

1222

SUB-ORDER
RECEIVED
DEC 15 1988
M.R. # \$
VANCOUVER, B.C.

GEOCHEMICAL REPORT
ON THE
TACKLE 1 TO 4 CLAIMS
FORT STEELE MINING DIVISION
BRITISH COLUMBIA

by

Greg K. Kulla, B.Sc.
and
P. E. Fox, Ph.D., P. Eng.

FOX GEOLOGICAL CONSULTANTS LTD.
1409 - 409 Granville Street
Vancouver, B.C. V6C 1T8

FILED

Tackle 1, 2, 3, 4 Claims
NTS 82G12
44°45'N 115°32'W

Work paid for by Placer Dome Inc.

December 15, 1988

18,159

GEOLOGICAL BRANCH
ASSESSMENT REPORT

SUMMARY

This report summarizes results of trenching and rock and soil sampling carried out during August and September, 1988 on the Tackle 1 to 4 claims in the Fort Steele Mining Division of southeastern B.C. One hundred and fifty-nine rock samples and 64 soil samples were collected from ten trenches, numerous prospecting pits and from 3.2 kilometres of new soil lines. All samples were analyzed for ten elements by ICP methods and for gold by AA methods by Acme Analytical Laboratories Ltd. of Vancouver. Most trenches failed to reach bedrock hence many rock samples were restricted to mineralized colluvial material. Results are tabulated herein.

INTRODUCTION

This report summarizes results of backhoe trenching and rock and soil sampling carried out during August and September, 1988 on the Tackle 1 to 4 claims in the Fort Steele Mining Division of southeastern B.C.

LOCATION AND ACCESS

The Tackle claims are situated ten kilometres north-northwest of Fort Steele in the watershed of the Wild Horse River (Figures 1 and 2). The claims lie between 115°33'7" and 115°30'57" longitude and 49°43'55" and 49°46'5" latitude. Access is by a logging road that follows the Wild Horse River from Fort Steele to the eastern edge of the Tackle property. Old logging roads were cleared and refurbished to provide access along two kilometres of Tackle Creek and three kilometres of an unnamed creek south of Tackle Creek. Access to higher elevations is by foot or helicopter.

The claims lie within the Hughes Mountain Range between elevations 1,580 and 2,430 metres in fairly steep terrain. Vegetation is thin on south-facing slopes but thick on north-facing slopes.

CLAIM INFORMATION

The Tackle 1 to 4 mineral claims consist of 64 units situated within the Fort Steele Mining Division on NTS mapsheet 82G/12, 13. The expiry dates are shown below provided current work is accepted for assessment purposes.

<u>Claim Name</u>	<u>Record #</u>	<u>Units</u>	<u>Years</u>	<u>Expiry Date</u>
Tackle 1	2249	16	1	September 20, 1990
Tackle 2	2250	16	1	September 20, 1990
Tackle 3	2251	16	2	September 20, 1990
Tackle 4	2252	16	2	September 20, 1990

1988 WORK PROGRAM

The purpose of the program was to test anomalous gold values in soils established during the 1985 to 1986 seasons. Work consisted of backhoe trenching and rock and soil sampling. A D7 Cat was required to rebuild existing roads and build new roads to access trench sites. One hundred and fifty-nine rock samples were collected from ten trenches and from numerous prospecting pits. Deep overburden (>5 metres) at trench sites restricted sampling to mostly mineralized colluvial material.

Sixty-four soil samples spaced 50-metres apart were collected from 3.2 kilometres of new soil lines flagged in by compass and chain method.

All samples, analyzed by Acme Analytical Laboratories Ltd. 852 East Hastings Street, Vancouver, B.C., were crushed and/or screened to -100 mesh and then analyzed for 10 elements by ICP methods (inductively coupled argon plasma) and gold by AA (atomic absorption) methods. Results are listed in Appendix I.

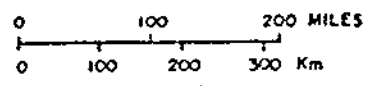
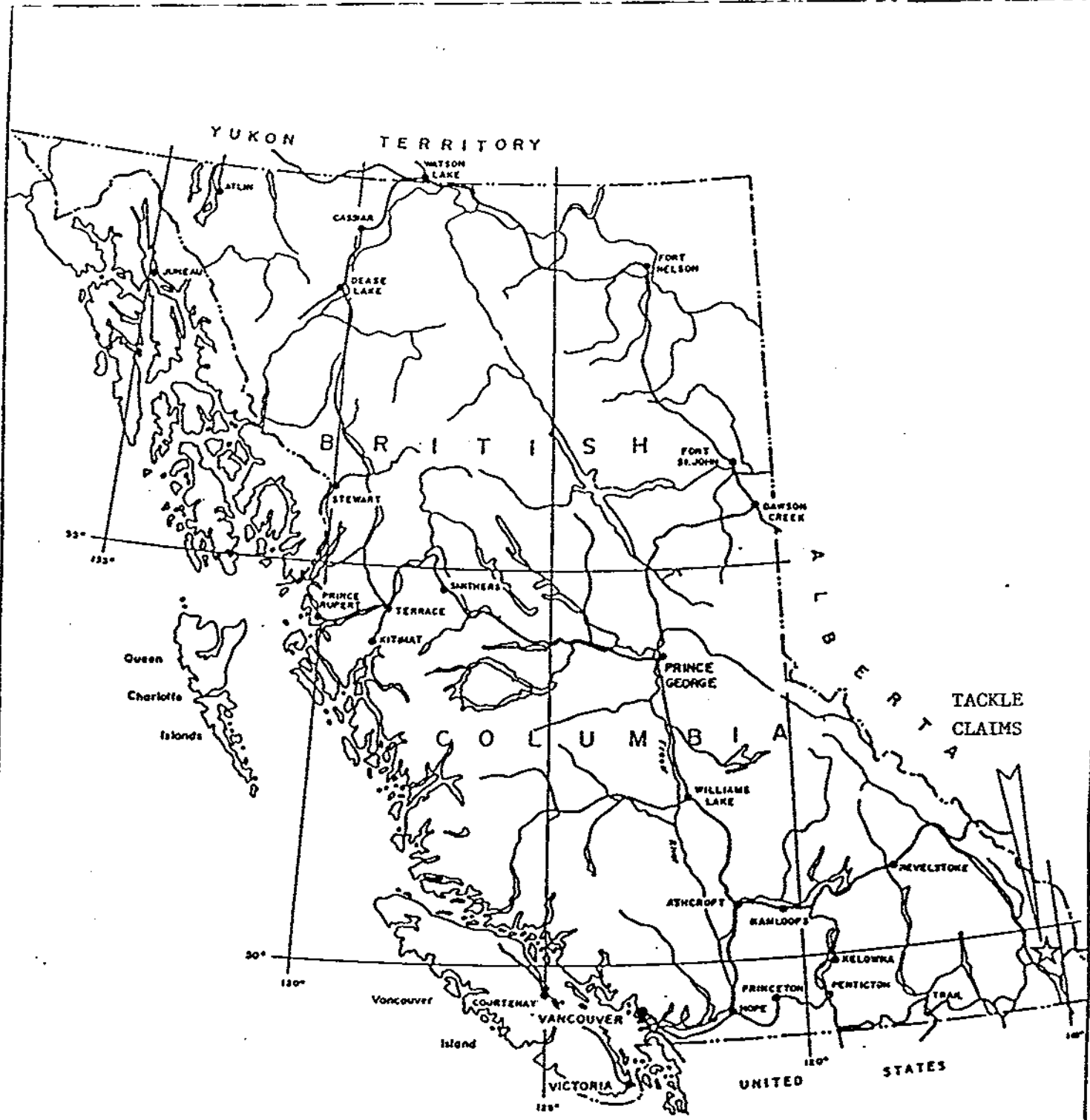

DOME EXPLORATION (CANADA) LTD.			
PROPERTY LOCATION PLAN			
TACKLE 1-4 CLAIMS			
FOX GEOLOGICAL CONSULTANTS LTD.			
DATE		N.T.S.	Dwg No.
01-15-85		82G/12,13	1

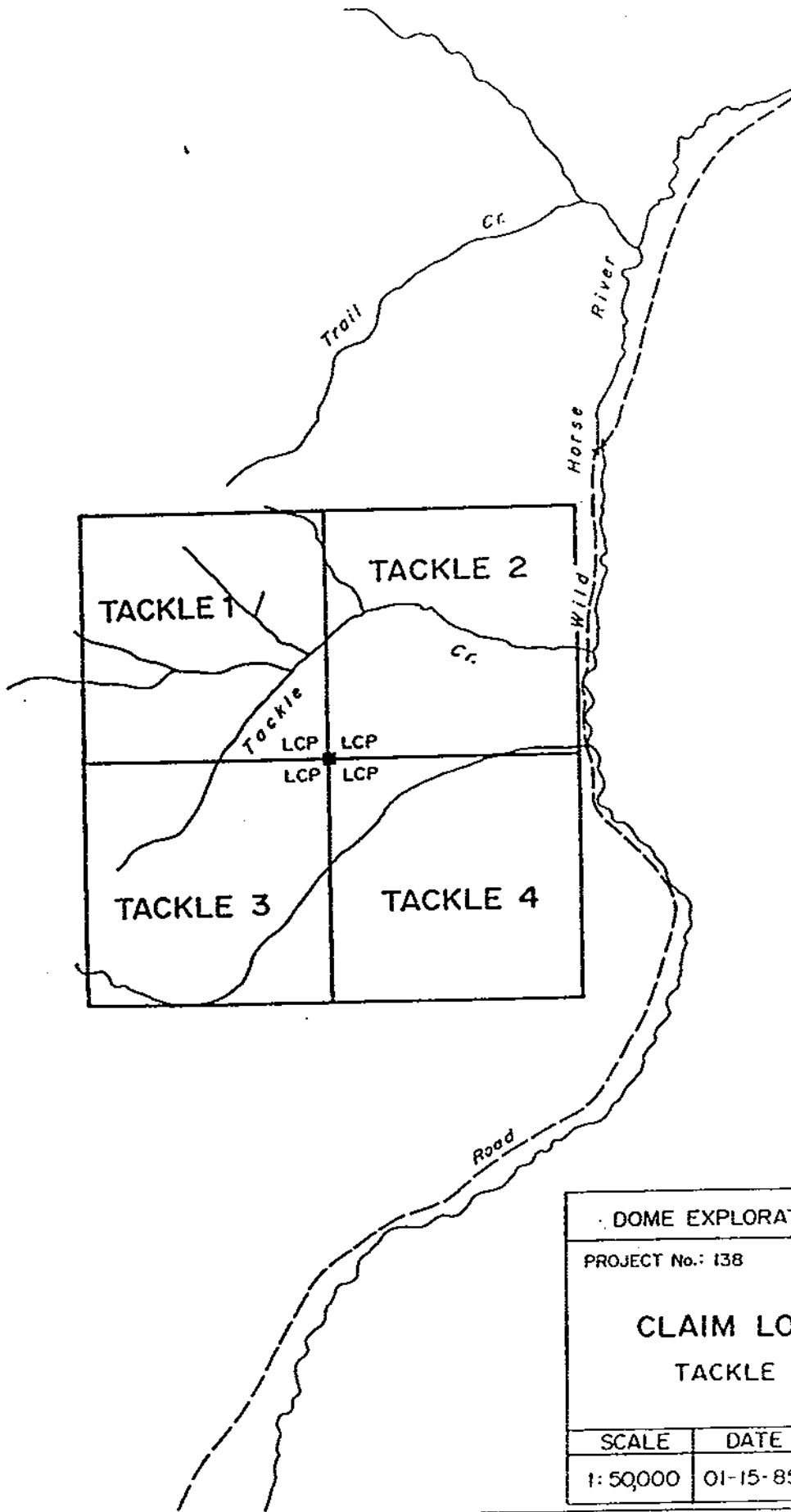

MAP 82 G/13E
 49°45'
 MAP 82 G/12E

DOME EXPLORATION (CANADA) LTD.			
PROJECT No.: 138		FORT STEELE M.D.	
CLAIM LOCATION MAP			
TACKLE 1 - 4 CLAIMS			
SCALE	DATE	N.T.S.	DWG. No.
1:50,000	01-15-85	82G/12 ^E , 13 ^E	2

GEOLOGY

The Tackle Creek area is underlain by rocks belonging to the Precambrian Purcell Supergroup, in particular quartzites and siltstones of the Aldridge Formation and siltstone and argillites of the Creston Formation (Figure 3).

Several major north-south trending thrust faults pass through the Tackle Creek area and are well-exposed to the west of the claims. Folding is also evident in these rocks with roughly north-south trending fold axes.

The Aldridge Formation is host to the Kootenay King, Zn, Pb Ag, Cd mine to the south of the Tackle claims and the Estella Zn, Pb, Ag mine to the north.

RESULTS

Soil geochemistry results for lines 101+50N and 103+00N, two new lines totalling 3.2 kilometres, are plotted on Figure 4. These new lines are tied into the existing grid. Gold values for rock samples and trench locations are plotted on Figure 5. Soils have anomalous gold values, in particular line 103+00N at 92+00E and 83+50E reach 650ppb and 410ppb respectively. Gold values for rocks are locally anomalous, the highest, sample number 25689, contains 535ppb Au.

CONCLUSIONS AND RECOMMENDATIONS

Anomalous gold values in rocks and soils warrant additional sampling on this grid. Additional trenching between lines 103+00N and 105+00N is recommended. Expanding the soil grid to investigate anomalous gold values in the northwestern claim area is also recommended. In addition, prospecting and detailed mapping of the west and northwest claim area is proposed.

DISBURSEMENTS

List of Disbursements

Personnel

R. Konst - Geologist	17.0 days x \$192/day	\$3,264.00	
A. Butler - Sampler	17.0 days x \$160/day	2,720.00	
A. Williamson - Sampler	17.0 days x \$160/day	2,720.00	
		<u> </u>	\$ 8,704.00

Accommodation & Board			
16 man days			2,221.80

Geochemistry			
159 rocks x \$14.25		2,265.75	
64 soils x \$13.60		870.40	
		<u> </u>	3,136.15

Trenching and Road Building			
D7 Cat 23.5 hours @ \$94/hr.		2,209.00	
Backhoe 16.0 hours @ \$60/hr.		960.00	
Lowboy 8.0 hours @ \$65/hr.		520.00	
		<u> </u>	3,689.00

Vehicle Expense			
Lease 16 days @ \$50/day		800.00	
Gas & Oil		340.12	
		<u> </u>	1,140.12

Field Supplies			296.93
----------------	--	--	--------

Drafting and Report Writing			618.00
-----------------------------	--	--	--------

TOTAL DISBURSEMENTS			<u> </u> <u> </u> \$19,806.00
---------------------	--	--	---

Work paid for by Placer Dome Inc. and applied to Tackle 1, 2, 3, and 4 claims.

Prepared by:

FOX GEOLOGICAL CONSULTANTS LTD.

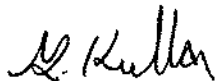

Greg K. Kulla, B.Sc.
December 15, 1988

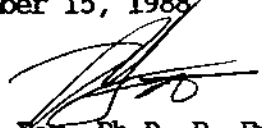

P. E. Fox, Ph.D. P. Eng.
December 15, 1988

CERTIFICATE

I, Gregory K. Kulla, of the municipality of Burnaby, B.C., do hereby certify that:

1. I graduated from the University of British Columbia in 1988 with a Bachelor of Science degree in geology.
2. I have been practising my profession as a geologist since May, 1988.
3. Work was done on the Tackle claims for the period specified in this report.



Gregory K. Kulla
December 15, 1988

CERTIFICATE

I, Peter Edward Fox, certify to the following:

1. I am a consulting geologist residing at 890 Farmleigh Road, West Vancouver, B.C.
2. I am a Professional Engineer registered in the Association of Professional Engineers in British Columbia.
3. My academic qualifications are:
B.Sc. and M.Sc., Queens University, Kingston, Ontario
Ph.D., Carleton University, Ottawa, Ontario
4. I have been engaged in geological work since graduation in 1966.



Peter E. Fox, Ph.D., P.Eng.
Vancouver, British Columbia
December 15, 1988

A P P E N D I X I

Analytical Results

TACKLE CLAIMS

Ko	Cu	Pb	Zn	Ag	Fe	As	Sb	Ca	Ba	Au	Sampler	Sample	Material	Soil	Colour	Topography	Remarks	grid	Northing	Easting	memo
ppm	ppm	ppm	ppm	ppm	%	ppm	ppm	%	ppm	ppb		Type	Sampled	Horizon							
25519	8	26	60	45	0.2	2.01	6	2	0.01	33	62	TACKLE	RAK	CHIP	BEDROCK	LT HILLSIDE	RUSTY SILTSTONE HANGING WALL	10170.00	8560.00		
25520	9	22	42	46	0.5	3.01	6	2	0.01	39	365	TACKLE	RAK	CHIP	BEDROCK	WHITE HILLSIDE	RUSTY PYRITIC QTZ VEIN	10170.00	8560.00		
25521	3	31	65	143	0.5	4.09	9	3	0.01	40	235	TACKLE	RAK	CHIP	BEDROCK	LT HILLSIDE	RUSTY SILTSTONE FOOTWALL	10170.00	8560.00		
25679	1	45	13	61	0.2	4.60	15	2	0.02	50	5	TACKLE	RAK	CHIP	BEDROCK	GREY HILLSIDE	RUSTY SHALE	10200.00	9150.00		
25680	2	36	16	83	0.4	4.73	7	3	0.04	59	1	TACKLE	RAK	CHIP	BEDROCK	GREY HILLSIDE	RUSTY SHALE	10200.00	9150.00		
25681	2	32	18	56	0.1	3.90	6	3	0.02	42	1	TACKLE	RAK	CHIP	BEDROCK	GREY HILLSIDE	RUSTY SHALE	10200.00	9150.00		
25682	1	29	16	56	0.1	3.92	5	2	0.01	26	1	TACKLE	RAK	CHIP	BEDROCK	GREY HILLSIDE	RUSTY SHALE	10200.00	9150.00		
25683	1	31	17	55	0.1	3.82	10	2	0.02	32	1	TACKLE	RAK	CHIP	BEDROCK	GREY HILLSIDE	RUSTY SHALE	10200.00	9150.00		
25684	5	23	44	63	0.2	6.06	8	3	0.02	82	2	TACKLE	RAK	CHIP	BEDROCK	BROWN HILLSIDE	VERY RUSTY SHALE	10200.00	9150.00		
25685	1	16	6	72	0.1	4.18	8	2	0.06	40	53	TACKLE	RAK	CHIP	BEDROCK	GREY HILLSIDE	RUSTY SHALE	10200.00	9150.00		
25686	1	81	74	60	1.1	4.15	31	2	0.01	48	215	TACKLE	RAK	CHIP	BEDROCK	GREY HILLSIDE	RUSTY SHALE	10200.00	9150.00		
25688	1	86	93	66	0.8	4.67	47	3	0.01	43	91	TACKLE	RAK	CHIP	BEDROCK	BROWN HILLSIDE	GOSSANOUS SHALE	10200.00	9150.00		
25665	2	12	5	18	0.1	2.48	2	2	0.01	55	7	TACKLE	RAK	CHIP	BEDROCK	MAROON HILLSIDE	RUSTY SHALE	10200.00	9250.00		
25666	1	12	2	29	0.1	2.24	2	2	0.02	46	2	TACKLE	RAK	CHIP	BEDROCK	MAROON HILLSIDE	RUSTY SHALE	10200.00	9250.00		
25667	2	9	2	31	0.1	2.37	2	2	0.01	45	2	TACKLE	RAK	CHIP	BEDROCK	MAROON HILLSIDE	RUSTY PYRITIC SHALE	10200.00	9250.00		
25668	3	7	2	22	0.2	2.64	2	2	0.01	52	1	TACKLE	RAK	CHIP	BEDROCK	GREEN HILLSIDE	RUSTY SHALE	10200.00	9250.00		
25669	2	4	12	15	0.1	1.74	2	2	0.01	33	8	TACKLE	RAK	CHIP	BEDROCK	MAROON HILLSIDE	RUSTY SHALE	10200.00	9250.00		
25670	3	4	2	20	0.1	2.02	2	2	0.01	35	1	TACKLE	RAK	CHIP	BEDROCK	MAROON HILLSIDE	RUSTY SHALE	10200.00	9250.00		
25671	1	3	5	36	0.1	3.34	2	2	0.01	54	1	TACKLE	RAK	CHIP	BEDROCK	MAROON HILLSIDE	RUSTY SHALES	10200.00	9250.00		
25672	2	1	4	31	0.1	3.44	2	2	0.01	45	1	TACKLE	RAK	CHIP	BEDROCK	MAROON HILLSIDE	RUSTY SHALE	10200.00	9250.00		
25651	2	8	7	11	0.1	2.02	4	2	1.25	93	4	TACKLE	RAK	CHIP	BEDROCK	BROWN HILLSIDE	GOSSANOUS SILICIOUS SILTSTONE	10200.00	9300.00		
25652	2	10	8	7	0.1	0.97	2	2	0.07	41	5	TACKLE	RAK	CHIP	BEDROCK	BROWN HILLSIDE	GOSSANOUS SILICIOUS SILTSTONE	10200.00	9300.00		
25653	2	74	5	20	0.4	2.32	3	2	0.08	180	120	TACKLE	RAK	CHIP	BEDROCK	BROWN HILLSIDE	GOSSANOUS SILICIOUS SILTSTONE	10200.00	9300.00		
25654	2	10	2	10	0.2	1.80	2	2	0.02	137	44	TACKLE	RAK	CHIP	BEDROCK	GREY HILLSIDE	RUSTY SILTSTONE	10200.00	9300.00		
25655	2	9	2	9	0.1	1.61	2	3	0.02	53	1	TACKLE	RAK	CHIP	BEDROCK	GREY HILLSIDE	RUSTY SILTSTONE	10200.00	9300.00		
25656	2	6	7	11	0.2	1.69	2	2	0.02	44	11	TACKLE	RAK	CHIP	BEDROCK	GREY HILLSIDE	RUSTY SILICIOUS SILTSTONE	10200.00	9300.00		
25657	1	5	2	10	0.1	1.77	2	2	0.01	199	66	TACKLE	RAK	CHIP	BEDROCK	GREY HILLSIDE	RUSTY SILICIOUS SILTSTONE	10200.00	9300.00		
25535	1	43	20	91	0.1	4.94	13	4	0.46	47	16	TACKLE	RAK	GRAB	BEDROCK	GREY GULLEY	PYRITIC SILTSTONE	0.00	0.00		
25536	1	46	11	84	0.1	3.65	12	4	0.35	30	96	TACKLE	WILLIAMSON	GRAB	BEDROCK	BROWN GULLEY	RUSTY PYRITIC SILTSTONE HS	0.00	0.00		
25537	2	110	61	150	0.3	5.07	10	2	0.02	40	4	TACKLE	WILLIAMSON	GRAB	BEDROCK	BROWN GULLEY	RUSTY MUGGY PYRITIC SILTSTONE	0.00	0.00		
25538	1	73	39	90	0.2	5.49	27	2	0.22	34	270	TACKLE	WILLIAMSON	GRAB	BEDROCK	BROWN GULLEY	RUSTY SILTSTONE W/2CM PYRITE CUBES	0.00	0.00		
25701	5	11	60	14	1.1	1.72	2	2	0.01	16	52	TACKLE	RAK	GRAB	BEDROCK	BROWN HILLSIDE	RUSTY QTZ VEIN 40CM IN QTZITE	0.00	0.00		
25703	1	22	12	20	0.2	2.13	2	2	0.81	30	193	TACKLE	RAK	GRAB	FLOAT	WHITE HILLSIDE	RUSTY QTZ VEIN IN QTZITE	0.00	0.00		
25704	1	4	4	5	0.1	0.62	2	2	0.01	41	90	TACKLE	RAK	GRAB	FLOAT	WHITE HILLSIDE	LEACHED RUSTY SILTSTONE	0.00	0.00		
25705	1	309	44	49	1.1	11.75	6	2	9.48	41	5	TACKLE	RAK	GRAB	FLOAT	BROWN HILLSIDE	PYRITIC CALCITE VEIN IN SILTSTONE	0.00	0.00		
25706	1	13	26	169	0.2	6.44	8	2	2.47	123	2	TACKLE	RAK	GRAB	FLOAT	BROWN HILLSIDE	GOSSANOUS GREEN SILTSTONE	0.00	0.00		
25707	1	7	3	4	0.2	0.82	2	2	0.15	27	7	TACKLE	RAK	GRAB	FLOAT	BROWN HILLSIDE	PYRITIC QTZITE, HOST OF 25708	0.00	0.00		
25708	4	9	3	7	0.1	0.99	4	2	0.15	124	11	TACKLE	RAK	GRAB	FLOAT	WHITE HILLSIDE	RUSTY QTZ VEIN IN QTZITE	0.00	0.00		
25709	1	156	36	57	0.7	8.36	30	3	0.02	65	64	TACKLE	RAK	GRAB	FLOAT	BROWN HILLSIDE	GOSSAN	0.00	0.00		
25575	1	6	15	21	0.1	2.00	11	2	0.09	54	2	TACKLE	RAK	GRAB	FLOAT	BROWN HILLSIDE	VERY LIMONITIC QTZ VEIN	9120.00	9045.00		
25561	2	68	30	50	0.1	4.86	20	2	0.66	61	8	TACKLE	RAK	GRAB	FLOAT	GREY HILLSIDE	PYRITIC STRINGERS IN SILTSTONE	9700.00	9050.00		
25562	1	77	21	79	0.4	5.81	13	2	0.48	61	1	TACKLE	RAK	GRAB	FLOAT	GREY HILLSIDE	PYRITIC SILTSTONE	9700.00	9050.00		
25563	2	2	5	15	0.1	1.05	2	2	0.06	17	1	TACKLE	RAK	GRAB	FLOAT	WHITE HILLSIDE	HEMATITIC QTZ VEIN	9700.00	9050.00		
25564	2	6	9	14	0.1	0.83	3	2	0.05	1459	2	TACKLE	RAK	GRAB	FLOAT	LT HILLSIDE	LIMONITIC QTZ VEINED SILTSTONE	9700.00	9050.00		
25565	3	4	2	16	0.1	0.97	2	2	0.08	215	2	TACKLE	RAK	GRAB	FLOAT	GREEN HILLSIDE	RUSTY QTZ VEIN IN SILTSTONE	9700.00	9050.00		

TACKLE CLAIMS

Mo	Cu	Pb	In	Ag	Fe	As	Sb	Ca	Ba	Au	Sampler	Sample	Material	Soil	Colour	Topography	Remarks	grid	Northing	Eastings	memo
ppm	ppm	ppm	ppm	ppm	%	ppm	ppm	%	ppm	ppb		Type	Sampled	Horizon							
25566	4	6	2	22	0.1	0.81	2	2	0.04	37	1	TACKLE	RAK	GRAB	FLOAT	WHITE	HILLSIDE	LIMONITIC QTZITE	9700.00	9050.00	
25567	1	57	370	1420	0.1	6.57	20	2	0.02	55	1	TACKLE	RAK	GRAB	FLOAT	BROWN	HILLSIDE	GOSSANOUS SANDSTONE	9700.00	9050.00	
25568	1	4	8	39	0.1	1.23	3	2	0.07	36	1	TACKLE	RAK	GRAB	FLOAT	BROWN	HILLSIDE	LIMONITIC QTZ IN SILTSTONE	9700.00	9050.00	
25569	2	5	11	23	0.1	0.76	2	2	0.02	22	2	TACKLE	RAK	GRAB	FLOAT	WHITE	HILLSIDE	RUSTY PYRITIC QTZ VEIN	9700.00	9050.00	
25570	2	8	18	33	0.4	1.80	2	2	0.06	30	365	TACKLE	RAK	GRAB	FLOAT	BROWN	HILLSIDE	LIMONITIC QTZ VEIN IN QTZITE	9700.00	9050.00	
25577	2	16	38	20	1.0	1.51	2	2	0.07	354	295	TACKLE	RAK	GRAB	FLOAT	BROWN	HILLSIDE	LIMONITIC QTZ VEINS IN SILTSTONE	9720.00	9020.00	
25576	2	8	9	17	0.3	1.27	4	2	0.01	14	18	TACKLE	RAK	GRAB	FLOAT	WHITE	HILLSIDE	HEMATITIC QTZ VEIN IN SILTSTONE	9720.00	9030.00	
25574	2	3	122	24	0.6	1.31	3	2	0.01	1832	1	TACKLE	RAK	GRAB	FLOAT	WHITE	HILLSIDE	RUSTY YUGGY QTZ VEIN	9725.00	9065.00	
25573	1	4	11	25	0.1	1.54	9	3	0.01	79	1	TACKLE	RAK	GRAB	FLOAT	RED	HILLSIDE	HEMATITIC SANDSTONE	9725.00	9070.00	
25572	1	1	2	32	0.1	2.65	2	3	0.02	19	1	TACKLE	RAK	GRAB	FLOAT	WHITE	HILLSIDE	LEACHED SILTSTONE W/ PYRITE STRINGS	9725.00	9080.00	
25571	2	6	4	18	0.1	1.70	2	2	0.01	25	1	TACKLE	RAK	GRAB	FLOAT	BROWN	HILLSIDE	QTZ VEINED LIMONITIC QTZITE	9725.00	9100.00	
25578	4	144	92	566	1.0	8.66	99	3	0.01	18	1	TACKLE	RAK	GRAB	FLOAT	BROWN	HILLSIDE	PYRITIC SEAM IN GREY SILTSTONE	9790.00	9265.00	
25555	1	9	6	18	0.1	1.30	11	2	0.01	52	295	TACKLE	RAK	GRAB	FLOAT	BROWN	HILLSIDE	PYRITIC QTZ VEINS IN QTZITE	10000.00	9600.00	
25556	1	37	10	42	0.1	1.83	17	2	0.01	83	5	TACKLE	RAK	GRAB	FLOAT	BROWN	HILLSIDE	GOSSANOUS SILTSTONE	10000.00	9600.00	
25557	1	61	75	130	0.5	4.99	15	3	0.88	78	29	TACKLE	RAK	GRAB	FLOAT	GREY	HILLSIDE	PYRITIC SILTSTONE	10000.00	9600.00	
25558	1	57	5	91	0.2	9.53	7	2	0.34	90	2	TACKLE	RAK	GRAB	FLOAT	BROWN	HILLSIDE	GOSSANOUS SILTSTONE	10000.00	9600.00	
25559	1	19	6	34	0.1	1.86	2	2	0.01	44	113	TACKLE	RAK	GRAB	FLOAT	GREY	HILLSIDE	PYRITIC FRACTURES IN SILTSTONE	10000.00	9600.00	
25560	2	18	47	174	0.4	8.75	2	3	0.01	299	1	TACKLE	RAK	GRAB	FLOAT	BROWN	HILLSIDE	GOSSANOUS SILTSTONE HS	10000.00	9600.00	
25548	4	93	87	309	0.2	2.97	63	2	0.04	52	3	TACKLE	RAK	GRAB	FLOAT	BLACK	HILLSIDE	YUGGY GOSSANOUS QTZ HS	10000.00	9700.00	
25549	1	106	18	94	0.4	6.69	38	2	0.06	40	1	TACKLE	RAK	GRAB	FLOAT	GREY	HILLSIDE	PYRITIC SILTSTONE	10000.00	9700.00	
25550	2	8	10	28	0.1	0.94	3	2	0.32	14	1	TACKLE	RAK	GRAB	FLOAT	WHITE	HILLSIDE	PYRITIC QTZ VEIN IN QTZITE	10000.00	9700.00	
25551	2	5	15	13	0.1	1.38	2	2	1.79	29	4	TACKLE	RAK	GRAB	FLOAT	BROWN	HILLSIDE	PYRITIC QTZITE	10000.00	9700.00	
25552	1	4	2	17	0.1	1.88	2	2	0.03	41	35	TACKLE	RAK	GRAB	FLOAT	BROWN	HILLSIDE	RUSTY LT GREY SILTSTONE	10000.00	9700.00	
25553	2	8	2	4	0.1	0.45	7	2	0.10	88	1	TACKLE	RAK	GRAB	FLOAT	BROWN	HILLSIDE	LIMONITIC QTZITE	10000.00	9700.00	
25554	1	6	11	31	0.1	2.04	2	2	0.05	68	138	TACKLE	RAK	GRAB	FLOAT	BROWN	HILLSIDE	LIMONITIC TRACHYTE	10000.00	9700.00	
25539	10	23	49	50	0.1	5.76	2	2	0.04	99	4	TACKLE	RAK	GRAB	FLOAT	BROWN	FLAT	GOSSANOUS QTZ VEIN HS	10000.00	9850.00	
25540	1	9	2	211	0.3	10.64	9	2	1.29	103	1	TACKLE	RAK	GRAB	FLOAT	GREEN	FLAT	RUSTY INTRUSIVE?	10000.00	9850.00	
25541	1	31	13	48	0.1	4.44	7	2	0.09	182	27	TACKLE	RAK	GRAB	FLOAT	BROWN	FLAT	RUSTY SHALE	10000.00	9850.00	
25542	1	8	12	32	0.1	1.60	2	2	0.39	225	2	TACKLE	RAK	GRAB	FLOAT	GREEN	FLAT	RUSTY SILTSTONE BRECCIA	10000.00	9850.00	
25543	1	178	39	108	0.1	4.65	3	2	0.64	59	1	TACKLE	RAK	GRAB	FLOAT	GREY	FLAT	PYRITIC SILTSTONE	10000.00	9850.00	
25544	9	95	9	62	0.3	4.59	6	2	0.12	46	1	TACKLE	RAK	GRAB	FLOAT	GREY	FLAT	PYRITIC SHALE	10000.00	9850.00	
25545	1	67	13	153	0.4	10.11	2	2	0.17	119	4	TACKLE	RAK	GRAB	FLOAT	BROWN	FLAT	GOSSAN	10000.00	9850.00	
25546	4	21	16	88	0.6	7.38	23	2	0.23	94	295	TACKLE	RAK	GRAB	FLOAT	BROWN	FLAT	GOSSANOUS SILTSTONE	10000.00	9850.00	
25547	2	19	3	40	0.1	1.64	2	2	0.03	52	8	TACKLE	RAK	GRAB	FLOAT	WHITE	FLAT	PYRITIC QUARTZITE	10000.00	9850.00	
25525	1	7	7	38	0.1	2.07	2	2	0.90	146	29	TACKLE	RAK	GRAB	TALUS	BROWN	HILLSIDE	RUSTY PYRITIC QUARTZITE	10100.00	8500.00	
25526	1	23	11	65	0.1	1.96	2	2	0.08	163	6	TACKLE	RAK	GRAB	TALUS	GREY	HILLSIDE	RUSTY TRACHYTE?	10100.00	8500.00	
25527	1	7	7	26	0.1	2.39	3	2	0.01	42	9	TACKLE	RAK	GRAB	TALUS	GREY	HILLSIDE	HEMATITIC SILTSTONE	10100.00	8500.00	
25528	1	23	15	72	0.1	3.25	3	3	0.02	40	1	TACKLE	RAK	GRAB	TALUS	GREEN	HILLSIDE	RUSTY SHALE	10100.00	8650.00	
25529	1	19	7	91	0.1	4.17	3	2	0.01	37	6	TACKLE	RAK	GRAB	TALUS	GREY	HILLSIDE	RUSTY SHALE	10100.00	8700.00	
25530	1	51	27	41	0.1	3.14	17	3	0.01	83	3	TACKLE	RAK	GRAB	BEDROCK	GREY	HILLSIDE	RUSTY SHALE	10100.00	8750.00	
25531	1	8	20	75	0.1	3.19	10	9	0.04	35	1	TACKLE	RAK	GRAB	TALUS	GREY	HILLSIDE	RUSTY SILTSTONE	10100.00	8800.00	
25533	1	9	8	22	0.1	0.94	2	2	0.06	80	14	TACKLE	RAK	GRAB	TALUS	GREY	HILLSIDE	PYRITIC QUARTZITE	10100.00	9150.00	
25534	1	7	3	8	0.1	1.19	3	2	0.01	123	55	TACKLE	RAK	GRAB	TALUS	WHITE	HILLSIDE	LEACH PYRITIC QUARTZITE?	10100.00	9150.00	
25579	4	99	18	72	0.8	8.09	6	5	0.01	64	17	TACKLE	RAK	GRAB	FLOAT	BROWN	HILLSIDE	GOSSANOUS SILTSTONE	10100.00	9700.00	
25580	2	12	44	96	0.1	1.08	2	2	0.05	42	19	TACKLE	RAK	GRAB	FLOAT	BROWN	HILLSIDE	LIMONITIC QTZ VEINS IN QTZITE	10100.00	9700.00	
25581	1	10	10	42	0.2	2.31	2	2	0.02	243	85	TACKLE	RAK	GRAB	FLOAT	BROWN	HILLSIDE	LIMONITIC QTZ VEIN IN PYRITIC QTZITE	10100.00	9700.00	

TACKLE CLAIMS

	Mo	Cu	Pb	Zn	Ag	Fe	As	Sb	Ca	Ba	Au	Sampler	Sample	Material	Soil	Colour	Topography	Remarks	grid	Northing	Easting	memo
	ppm	ppm	ppm	ppm	ppm	%	ppm	ppm	%	ppm	ppb		Type	Sampled	Horizon							
25582	3	9	9	103	0.3	6.48	3	2	1.99	234	176	TACKLE	RAK	GRAB	FLOAT	GREY	HILLSIDE	SILTSTONE W/ 2% PYRITE, 1% EPIDOTE	10100.00	9700.00		
25583	1	9	11	41	0.1	1.62	2	2	0.15	502	6	TACKLE	RAK	GRAB	FLOAT	WHITE	HILLSIDE	LIMONITIC HORNBLENDE PORPHYRY	10100.00	9700.00		
25522	6	34	49	52	0.3	1.69	3	2	0.01	47	49	TACKLE	RAK	GRAB	BEDROCK	LT	HILLSIDE	RUSTY SILTSTONE HANGING WALL	10170.00	8560.00		
																		GREEN				
25523	16	20	33	36	0.5	2.68	5	2	0.01	14	460	TACKLE	RAK	GRAB	BEDROCK	WHITE	HILLSIDE	RUSTY QTZ VEIN HS	10170.00	8560.00		
25524	2	34	33	59	0.1	3.06	9	2	0.01	33	72	TACKLE	RAK	GRAB	BEDROCK	LT	HILLSIDE	RUSTY SILTSTONE FOOTWALL	10170.00	8560.00		
																		GREEN				
25518	56	24	161	84	0.1	4.11	14	2	0.01	31	12	TACKLE	RAK	GRAB	TALUS	BROWN	HILLSIDE	RUSTY LEACHED SHALE	10170.00	8630.00		
25517	1	143	273	357	0.2	6.46	21	2	0.02	18	1	TACKLE	RAK	GRAB	BEDROCK	BROWN	HILLSIDE	RUSTY SON WIDE QTZ VEIN IN SHALE HS	10180.00	8650.00		
25532	1	26	13	44	0.1	2.89	5	2	0.01	45	29	TACKLE	RAK	GRAB	TALUS	GREY	HILLSIDE	RUSTY SHALE W/ QTZ STRINGERS	10188.00	500.00		
25515	1	135	38	125	0.1	6.92	23	3	0.01	35	3	TACKLE	RAK	GRAB	FLOAT	GREEN	HILLSIDE	RUSTY SHALE	10200.00	8650.00		
25516	1	41	35	64	0.2	3.67	38	3	0.01	41	11	TACKLE	RAK	GRAB	TALUS	GREEN	HILLSIDE	PYRITIC SHALE	10200.00	8650.00		
25513	2	12	14	44	0.1	3.01	7	2	0.08	99	8	TACKLE	RAK	GRAB	TALUS	BROWN	HILLSIDE	RUSTY SHALE	10200.00	8700.00		
25514	1	22	27	73	0.1	2.02	2	3	0.13	84	1	TACKLE	RAK	GRAB	TALUS	LT	HILLSIDE	HORNBLLENDE PORPHYRY TR. PYRITE HS	10200.00	8700.00		
																		GREEN				
25510	1	15	21	75	0.1	3.62	6	5	0.01	48	1	TACKLE	RAK	GRAB	FLOAT	GREEN	HILLSIDE	PYRITE POOS IN GREEN SHALE HS	10200.00	8800.00		
25511	1	5	9	12	0.1	0.86	2	2	0.01	31	1	TACKLE	RAK	GRAB	FLOAT	WHITE	HILLSIDE	LEACHED RUSTY SILTSTONE	10200.00	8800.00		
25512	1	26	35	74	0.1	4.73	18	3	0.01	46	10	TACKLE	RAK	GRAB	FLOAT	BROWN	HILLSIDE	GOSSANOUS SHALE	10200.00	8800.00		
25508	1	22	13	30	0.1	1.33	3	2	0.12	144	14	TACKLE	RAK	GRAB	FLOAT	LT	HILLSIDE	RUSTY SHALE BRECCIA HS	10200.00	8880.00		
																		GREEN				
25509	1	37	15	76	0.1	4.31	5	2	0.01	37	10	TACKLE	RAK	GRAB	FLOAT	LT	HILLSIDE	RUSTY VEIN IN SHALE	10200.00	8880.00		
																		GREEN				
25505	1	43	31	79	0.1	3.62	7	5	0.03	46	1	TACKLE	RAK	GRAB	FLOAT	DK	HILLSIDE	PYRITIC RUSTY SHALE	10200.00	8900.00		
																		GREEN				
25506	1	18	194	323	0.1	1.59	2	2	0.75	190	6	TACKLE	RAK	GRAB	FLOAT	BROWN	HILLSIDE	GOSSANOUS SHALE	10200.00	8900.00		
25507	1	5	12	25	0.2	1.32	2	2	0.07	144	280	TACKLE	RAK	GRAB	FLOAT	LT	HILLSIDE	RUSTY SHALE BRECCIA	10200.00	8900.00		
																		GREEN				
25501	2	26	13	129	0.1	8.97	9	2	2.06	108	4	TACKLE	RAK	GRAB	FLOAT	GREEN	HILLSIDE	PYRITIC SANDSTONE HS	10200.00	8950.00		
25502	1	18	11	75	0.1	3.70	3	2	0.02	56	1	TACKLE	RAK	GRAB	FLOAT	GREEN	HILLSIDE	PYRITIC WAXY SHALE	10200.00	8950.00		
25503	1	13	13	88	0.1	1.27	5	2	0.37	62	18	TACKLE	RAK	GRAB	FLOAT	RED	HILLSIDE	PYRITIC SANDSTONE	10200.00	8950.00		
25504	1	25	17	28	0.1	1.90	4	2	0.11	169	5	TACKLE	RAK	GRAB	FLOAT	GREEN	HILLSIDE	PYRITIC SANDSTONE	10200.00	8950.00		
25687	1	21	18	52	0.2	2.85	14	2	0.03	37	5	TACKLE	RAK	GRAB	BEDROCK	GREY	HILLSIDE	RUSTY SHALE	10200.00	9150.00		
25673	1	51	12	87	0.2	6.69	45	2	4.99	96	1	TACKLE	RAK	GRAB	FLOAT	GREY	HILLSIDE	10% MG DISS PYRITE IN SANDSTONE	10200.00	9250.00		
25674	2	7	30	39	0.1	1.71	2	2	0.27	160	1	TACKLE	RAK	GRAB	FLOAT	BROWN	HILLSIDE	PYRITIC QTZITE	10200.00	9250.00		
25675	4	32	13	47	0.1	2.34	2	2	0.05	46	15	TACKLE	RAK	GRAB	FLOAT	GREY	HILLSIDE	LIMONITIC STRINGERS IN SILTSTONE	10200.00	9250.00		
25676	3	10	24	47	0.8	9.09	5	4	0.01	66	1	TACKLE	RAK	GRAB	FLOAT	BROWN	HILLSIDE	GOSSANOUS SHALE	10200.00	9250.00		
25677	6	315	213	85	4.0	38.01	319	6	0.01	12	49	TACKLE	RAK	GRAB	FLOAT	BROWN	HILLSIDE	MASS PYRITE IN LIMONITE QTZ VEIN	10200.00	9250.00		
25678	3	16	22	238	0.3	9.04	14	2	0.24	118	4	TACKLE	RAK	GRAB	FLOAT		HILLSIDE	LIMONITIC QTZ VEIN IN QTZITE?	10200.00	9250.00		
25658	5	6	7	21	0.1	0.87	2	2	0.02	269	5	TACKLE	RAK	GRAB	FLOAT	RED	HILLSIDE	PYRITIC QTZ VEIN IN QTZITE HS	10200.00	9300.00		
25659	2	6	8	9	0.1	1.50	5	2	1.13	88	4	TACKLE	RAK	GRAB	FLOAT	BROWN	HILLSIDE	RUSTY SILICEOUS SILTSTONE	10200.00	9300.00		
25660	3	22	15	77	1.1	10.69	5	2	0.21	51	325	TACKLE	RAK	GRAB	FLOAT	BROWN	HILLSIDE	GOSSANOUS SHALE W/PYRITIC QTZ VEIN	10200.00	9300.00		
25661	1	1	8	52	0.1	3.05	2	2	0.09	95	1	TACKLE	RAK	GRAB	FLOAT	GREEN	HILLSIDE	RUSTY PYRITIC SILTSTONE	10200.00	9300.00		
25662	3	7	4	11	0.1	1.86	3	2	0.41	150	5	TACKLE	RAK	GRAB	FLOAT	BROWN	HILLSIDE	RUSTY SILTSTONE	10200.00	9300.00		
25663	3	2	2	3	0.1	0.50	2	2	0.03	35	1	TACKLE	RAK	GRAB	FLOAT	GREY	HILLSIDE	RUSTY SILICEOUS SILTSTONE	10200.00	9300.00		

TACKLE CLAIMS

Mo ppm	Cu ppm	Pb ppm	Zn ppm	Ag ppm	Fe %	As ppm	Sb ppm	Ca %	Ba ppm	Ku ppb	PROPERTY	Sampler Type	Sample Material Sampled	Soil Horizon	Colour	Topography	Remarks	grid	Northing	Easting	memo
25664	2	12	24	49	0.4	10.88	8	2	0.44	88	12 TACKLE	RAK	GRAB	FLOAT	GREY	HILLSIDE	SILTSTONE W/5% FINE DISS. PYRITE	10200.00	9300.00		
25600	1	27	21	42	1.0	9.29	9	2	0.02	120	19 TACKLE	RAK	GRAB	FLOAT	BROWN	HILLSIDE	GOSSAN	10200.00	9450.00		
25689	1	14	23	112	0.5	7.90	2	2	12.03	85	535 TACKLE	RAK	GRAB	FLOAT	WHITE	GULLEY	QTZ VEIN W/PYR/GAL/CHALCO IN SANDST-	10490.00	8965.00		
25690	4	16	2	15	0.6	1.48	2	2	0.05	15	97 TACKLE	RAK	GRAB	FLOAT	RED	GULLEY	ROSE QTZ W/ LIMONITE CLOTS	10775.00	8760.00		
25691	2	13	15	16	0.1	1.27	4	4	0.08	22	4 TACKLE	RAK	GRAB	FLOAT	BROWN	GULLEY	RUSTY LT GREY SILTSTONE	11000.00	8550.00		
25692	4	36	14	57	0.1	3.84	2	2	0.03	174	4 TACKLE	RAK	GRAB	FLOAT	GREY	GULLEY	PYRITIC SANDSTONE	11000.00	8550.00		
25694	4	9	29	7	0.1	1.09	4	3	0.01	23	41 TACKLE	RAK	GRAB	TALUS	RED	HILLSIDE	HEMATITIC QTZ VEIN	11000.00	8600.00		
25695	2	7	9	31	0.2	1.46	2	2	0.05	72	1 TACKLE	RAK	GRAB	TALUS	BROWN	HILLSIDE	RUSTY PYRITIC QTZITE	11000.00	8600.00		
25696	1	21	2	47	0.1	2.03	2	2	0.04	58	1 TACKLE	RAK	GRAB	TALUS	WHITE	HILLSIDE	LEACHED LIMONITIC TRACHYTE	11000.00	8650.00		
25697	71	29	520	115	2.6	2.81	4	2	0.07	91	42 TACKLE	RAK	GRAB	TALUS	BROWN	HILLSIDE	RUSTY QTZ VEIN	11000.00	8650.00		
25698	3	23	32	59	0.2	3.07	7	2	0.11	739	19 TACKLE	RAK	GRAB	TALUS	BROWN	HILLSIDE	RUSTY PYRITIC QTZITE	11000.00	8650.00		
25702	1	6	4	11	0.1	1.12	2	2	0.29	26	2 TACKLE	RAK	GRAB	TALUS	BROWN	HILLSIDE	RUSTY QTZ BOULDER	11000.00	8650.00		
25693	3	22	7	66	0.1	3.97	6	3	0.01	31	5 TACKLE	RAK	GRAB	BEDROCK	BROWN	GULLEY	RUSTY PYRITIC QTZITE	11020.00	8540.00		
25699	1	21	13	33	0.4	1.84	9	2	0.01	745	310 TACKLE	RAK	GRAB	BEDROCK	WHITE	HILLSIDE	RUSTY QTZ VEIN IN QTZITE	11060.00	8700.00		
25700	2	23	23	40	0.2	2.44	9	2	0.02	111	19 TACKLE	RAK	GRAB	BEDROCK	WHITE	HILLSIDE	ZOCH QTZ VEIN IN QTZITE	11080.00	8700.00		
25584	1	43	11	102	0.6	3.49	2	2	0.27	37	1 TACKLE	RAK	GRAB	FLOAT	GREY	HILLSIDE	PYRITIC SILTSTONE	10100.00	9700.00		
25595	1	48	38	152	0.4	4.04	4	2	2.18	47	3 TACKLE	RAK	GRAB	FLOAT	GREY	HILLSIDE	PYRITE SEAM IN SILICIFIED SILTSTONE	10200.00	9450.00		
25596	1	13	3	38	0.1	2.95	2	2	0.03	75	29 TACKLE	RAK	GRAB	FLOAT	BROWN	HILLSIDE	RUSTY SHALE	10200.00	9450.00		
25597	1	9	4	20	0.4	1.95	2	2	0.02	324	132 TACKLE	RAK	GRAB	FLOAT	BROWN	HILLSIDE	QTZ VEINS IN RUSTY QTZITE	10200.00	9450.00		
25598	3	8	3	7	0.1	0.77	2	2	0.02	19	2 TACKLE	RAK	GRAB	FLOAT	BROWN	HILLSIDE	RUSTY FRACTURES IN QTZ VEIN HS	10200.00	9450.00		
25599	1	8	7	39	0.1	2.85	8	2	0.61	136	229 TACKLE	RAK	GRAB	FLOAT	BROWN	HILLSIDE	PYRITIC RUSTY QTZITE	10200.00	9450.00		
25585	1	18	11	39	0.1	1.97	2	2	0.06	53	1 TACKLE	RAK	GRAB	BEDROCK	GREY	HILLSIDE	PYRITIC SILTSTONE	10200.00	9550.00		
25586	1	20	14	69	0.2	2.50	4	2	0.22	57	1 TACKLE	RAK	GRAB	BEDROCK	GREY	HILLSIDE	PYRITIC SILTSTONE	10200.00	9550.00		
25587	2	20	16	57	0.3	2.63	7	2	0.26	51	2 TACKLE	RAK	GRAB	BEDROCK	GREY	HILLSIDE	PYRITIC SILTSTONE	10200.00	9550.00		
25588	2	8	15	40	0.1	2.45	2	2	0.14	610	1 TACKLE	RAK	GRAB	FLOAT	BROWN	HILLSIDE	RUSTY SILTSTONE	10200.00	9550.00		
25589	1	17	5	32	0.1	2.81	2	3	0.01	151	6 TACKLE	RAK	GRAB	FLOAT	GREY/G RN	HILLSIDE	4% DISS. LIMONITE IN SILTSTONE	10200.00	9550.00		
25590	2	63	13	45	0.1	2.68	2	2	0.63	63	1 TACKLE	RAK	GRAB	FLOAT	GREY	HILLSIDE	PYRITIC SEAM IN SILTSTONE	10200.00	9550.00		
25591	1	10	3	27	0.2	2.17	3	2	0.01	77	44 TACKLE	RAK	GRAB	FLOAT	BROWN	HILLSIDE	PYRITIC RUSTY QTZITE	10200.00	9550.00		
25592	2	5	4	29	0.3	2.09	2	2	0.01	29	1 TACKLE	RAK	GRAB	FLOAT	LT GREEN	HILLSIDE	PYRITIC QTZ VEINS IN SILTSTONE	10200.00	9550.00		
25593	2	17	42	31	0.1	1.87	2	2	0.07	462	28 TACKLE	RAK	GRAB	FLOAT	BROWN	HILLSIDE	RUSTY QTZ VEIN	10200.00	9550.00		
25594	1	9	25	20	0.1	0.85	2	2	0.07	113	1 TACKLE	RAK	GRAB	FLOAT	BROWN	HILLSIDE	SILTSTONE BRECCIA W/RUSTY MATRIX	10200.00	9550.00		
16867	9	21	29	90	0.2	3.75	21	14	0.22	95	18 TACKLE	WILLIAMSON	SOIL	COLLUVIUM	C	BROWN	HILLSIDE		10150.00	8000.00	
16868	2	15	32	35	1.5	3.47	9	8	0.03	49	27 TACKLE	WILLIAMSON	SOIL	COLLUVIUM	C	BROWN	HILLTOP		10150.00	8050.00	
16869	2	35	17	70	0.3	5.14	29	8	0.02	103	61 TACKLE	WILLIAMSON	SOIL	COLLUVIUM	C	BROWN	HILLSIDE		10150.00	8100.00	
16870	1	25	26	55	0.2	3.37	11	7	0.02	46	121 TACKLE	WILLIAMSON	SOIL	COLLUVIUM	C	BROWN	HILLSIDE		10150.00	8150.00	
16871	1	17	25	58	0.2	2.98	8	2	0.03	39	12 TACKLE	WILLIAMSON	SOIL	COLLUVIUM	C	BROWN	HILLSIDE		10150.00	8200.00	
16872	1	19	25	51	0.4	4.67	6	2	0.03	41	10 TACKLE	WILLIAMSON	SOIL	COLLUVIUM	C	BROWN	GULLEY		10150.00	8250.00	
16873	1	14	44	42	1.0	3.54	11	2	0.72	268	2 TACKLE	WILLIAMSON	SOIL	COLLUVIUM	C	BROWN	GULLEY	DRY CREEK BED	10150.00	8300.00	
16874	2	30	39	119	0.6	3.44	8	5	0.07	170	59 TACKLE	WILLIAMSON	SOIL	COLLUVIUM	C	BROWN	HILLSIDE		10150.00	8350.00	
16875	2	29	37	108	0.4	3.45	8	3	0.05	151	5 TACKLE	WILLIAMSON	SOIL	COLLUVIUM	C	BROWN	HILLSIDE		10150.00	8400.00	
16876	5	50	43	116	0.8	4.30	11	2	0.04	90	71 TACKLE	WILLIAMSON	SOIL	COLLUVIUM	C	BROWN	HILLSIDE		10150.00	8450.00	
16877	2	56	33	117	0.4	3.95	11	4	0.04	126	13 TACKLE	WILLIAMSON	SOIL	COLLUVIUM	C	BROWN	HILLSIDE		10150.00	8500.00	
16878	2	62	37	90	0.3	4.69	10	2	0.04	65	40 TACKLE	WILLIAMSON	SOIL	COLLUVIUM	C	BROWN	HILLSIDE		10150.00	8550.00	
16879	3	33	32	97	0.6	4.01	15	9	0.04	92	18 TACKLE	WILLIAMSON	SOIL	COLLUVIUM	C	BROWN	HILLSIDE		10150.00	8600.00	

TACKLE CLAIMS

No	Cu	Pb	Zn	Ag	Fe	As	Sb	Ca	Ba	Au	Sampler	Sample	Material	Soil	Colour	Topography	Remarks	grid	Northing	Easting	memo
ppm	ppm	ppm	ppm	ppm	%	ppm	ppm	%	ppm	ppb	PROPERTY	Type	Sampled	Horizon							
16880	1	43	30	78	0.2	3.63	8	2	0.04	53	16 TACKLE	WILLIAMSON	SOIL	COLLUVIUM	C	BROWN	HILLSIDE		10150.00	8650.00	
16881	1	30	37	104	0.4	2.98	13	14	0.04	69	9 TACKLE	WILLIAMSON	SOIL	COLLUVIUM	C	BROWN	HILLSIDE		10150.00	8700.00	
16882	1	19	35	79	0.3	3.32	12	9	0.04	56	1 TACKLE	WILLIAMSON	SOIL	COLLUVIUM	C	BROWN	HILLSIDE		10150.00	8750.00	
16883	1	22	36	118	0.5	3.40	15	10	0.05	81	1 TACKLE	WILLIAMSON	SOIL	COLLUVIUM	C	BROWN	HILLSIDE		10150.00	8800.00	
16884	1	26	36	110	0.4	4.98	17	7	0.03	69	8 TACKLE	WILLIAMSON	SOIL	COLLUVIUM	C	BROWN	HILLSIDE		10150.00	8850.00	
16885	1	27	39	83	0.7	3.86	7	4	0.02	67	23 TACKLE	WILLIAMSON	SOIL	COLLUVIUM	C	BROWN	HILLSIDE		10150.00	8900.00	
16886	1	11	24	31	0.9	1.43	3	8	0.02	42	1 TACKLE	WILLIAMSON	SOIL	COLLUVIUM	C	BROWN	HILLSIDE		10150.00	8950.00	
16887	1	45	34	86	0.2	4.67	12	2	0.02	50	56 TACKLE	WILLIAMSON	SOIL	COLLUVIUM	C	BROWN	HILLSIDE		10150.00	9000.00	
16888	1	16	32	93	0.1	3.50	8	2	0.02	102	11 TACKLE	WILLIAMSON	SOIL	COLLUVIUM	C	BROWN	HILLSIDE		10150.00	9050.00	
16889	1	20	28	85	0.3	3.86	8	4	0.03	85	27 TACKLE	WILLIAMSON	SOIL	COLLUVIUM	C	BROWN	HILLSIDE		10150.00	9100.00	
16890	1	13	24	38	0.2	2.48	5	2	0.04	52	11 TACKLE	WILLIAMSON	SOIL	COLLUVIUM	B	BROWN	HILLSIDE		10150.00	9150.00	
16891	1	23	24	43	0.4	2.78	6	2	0.02	60	15 TACKLE	WILLIAMSON	SOIL	COLLUVIUM	B	BROWN	HILLSIDE		10150.00	9200.00	
16892	1	18	24	82	0.5	2.70	8	2	0.03	121	14 TACKLE	WILLIAMSON	SOIL	COLLUVIUM	B	BROWN	HILLSIDE		10150.00	9250.00	
16893	1	18	25	71	0.6	2.66	7	2	0.03	92	2 TACKLE	WILLIAMSON	SOIL	COLLUVIUM	B	BROWN	HILLSIDE		10150.00	9300.00	
16894	2	33	39	85	0.8	3.60	10	3	0.03	80	71 TACKLE	WILLIAMSON	SOIL	COLLUVIUM	B	BROWN	HILLSIDE		10150.00	9350.00	
16895	1	24	38	70	0.5	4.08	8	2	0.04	60	24 TACKLE	WILLIAMSON	SOIL	COLLUVIUM	C	BROWN	HILLSIDE		10150.00	9400.00	
16896	2	43	43	108	0.7	4.06	11	3	0.04	83	38 TACKLE	WILLIAMSON	SOIL	COLLUVIUM	B	BROWN	HILLSIDE		10150.00	9450.00	
16897	1	15	37	143	1.4	5.14	13	9	0.12	171	1 TACKLE	WILLIAMSON	SOIL	COLLUVIUM	B	BROWN	HILLSIDE		10150.00	9500.00	
25616	36	70	65	97	0.4	6.53	15	3	0.06	143	410 TACKLE	BUTLER	SOIL	COLLUVIUM	B	BROWN	HILLSIDE		10300.00	8350.00	
25615	2	8	14	27	0.2	0.82	2	2	0.06	65	56 TACKLE	BUTLER	SOIL	COLLUVIUM	B	BROWN	HILLSIDE		10300.00	8400.00	
25614	18	42	84	78	0.2	5.01	15	4	0.07	717	260 TACKLE	BUTLER	SOIL	COLLUVIUM	B	BROWN	HILLSIDE		10300.00	8450.00	
25613	15	48	108	68	1.4	4.26	11	3	0.08	169	143 TACKLE	BUTLER	SOIL	COLLUVIUM	B	BROWN	HILLSIDE		10300.00	8500.00	
25612	5	60	76	131	2.9	6.06	31	4	0.03	43	38 TACKLE	BUTLER	SOIL	COLLUVIUM	B	BROWN	HILLSIDE		10300.00	8550.00	
25611	3	67	59	91	0.7	5.33	24	6	0.03	53	56 TACKLE	BUTLER	SOIL	COLLUVIUM	B	BROWN	HILLSIDE		10300.00	8600.00	
25610	1	26	35	86	0.5	3.80	19	20	0.05	109	11 TACKLE	BUTLER	SOIL	COLLUVIUM	B	RED	HILLSIDE		10300.00	8650.00	
25609	1	16	41	57	0.1	3.17	11	9	0.03	63	8 TACKLE	BUTLER	SOIL	COLLUVIUM	B	RED	HILLSIDE		10300.00	8700.00	
25608	1	12	29	36	0.3	2.96	8	4	0.05	31	9 TACKLE	BUTLER	SOIL	COLLUVIUM	B	RED	HILLSIDE		10300.00	8750.00	
25607	2	22	21	52	0.1	2.05	8	2	0.08	42	22 TACKLE	BUTLER	SOIL	COLLUVIUM	B	BROWN	HILLSIDE		10300.00	8800.00	
25606	2	27	59	92	0.5	4.11	14	6	0.09	82	14 TACKLE	BUTLER	SOIL	COLLUVIUM	B	BROWN	HILLSIDE		10300.00	8850.00	
25605	5	49	73	180	0.1	4.85	18	11	0.46	578	10 TACKLE	BUTLER	SOIL	COLLUVIUM	B	BROWN	HILLSIDE		10300.00	8900.00	
25604	2	18	34	64	0.6	3.63	13	4	0.04	77	13 TACKLE	BUTLER	SOIL	COLLUVIUM	B	BROWN	HILLSIDE		10300.00	8950.00	
25603	2	28	50	113	0.3	4.24	15	7	0.38	508	85 TACKLE	BUTLER	SOIL	COLLUVIUM	B	RED	HILLSIDE		10300.00	9000.00	
25602	1	20	44	87	0.7	4.59	14	8	0.10	173	4 TACKLE	BUTLER	SOIL	COLLUVIUM	B	RED	HILLSIDE		10300.00	9050.00	
25601	2	21	39	130	0.5	3.75	12	9	0.18	151	18 TACKLE	BUTLER	SOIL	COLLUVIUM	B	BROWN	HILLSIDE		10300.00	9100.00	
23700	2	42	60	105	0.1	4.27	17	3	0.04	88	21 TACKLE	BUTLER	SOIL	COLLUVIUM	B	BROWN	HILLSIDE		10300.00	9150.00	
23699	6	32	54	90	0.2	3.33	18	4	0.11	281	650 TACKLE	BUTLER	SOIL	COLLUVIUM	B	BROWN	HILLSIDE		10300.00	9200.00	
23698	3	51	67	116	0.1	4.45	20	7	0.16	178	22 TACKLE	BUTLER	SOIL	COLLUVIUM	B	BROWN	HILLSIDE		10300.00	9250.00	
23697	4	36	76	97	0.5	4.58	23	4	0.08	81	162 TACKLE	BUTLER	SOIL	COLLUVIUM	B	BROWN	HILLSIDE		10300.00	9300.00	
23696	3	37	55	103	0.4	3.36	16	4	0.46	157	23 TACKLE	BUTLER	SOIL	COLLUVIUM	B	BROWN	HILLSIDE		10300.00	9350.00	
23695	4	37	45	96	0.1	4.50	21	3	0.19	206	8 TACKLE	BUTLER	SOIL	COLLUVIUM	B	BROWN	GULLEY		10300.00	9400.00	
23694	2	58	42	94	0.1	3.73	14	5	0.08	125	7 TACKLE	BUTLER	SOIL	COLLUVIUM	B	BROWN	HILLSIDE		10300.00	9450.00	
23693	1	35	43	96	0.2	3.00	9	10	0.05	260	76 TACKLE	BUTLER	SOIL	COLLUVIUM	B	BROWN	HILLSIDE		10300.00	9500.00	
23692	0	0	0	0	0.0	0.00	0	0	0.00	0	0 TACKLE	BUTLER	SOIL	COLLUVIUM	B	BROWN	HILLSIDE		10300.00	9550.00	
23691	1	24	29	114	0.6	3.15	6	5	0.04	190	9 TACKLE	BUTLER	SOIL	COLLUVIUM	B	BROWN	HILLSIDE		10300.00	9600.00	
23690	1	29	30	99	0.7	3.18	7	4	0.06	170	14 TACKLE	BUTLER	SOIL	COLLUVIUM	B	BROWN	HILLSIDE		10300.00	9650.00	
23689	1	17	23	84	0.3	2.81	6	4	0.06	120	26 TACKLE	BUTLER	SOIL	COLLUVIUM	B	BROWN	HILLSIDE		10300.00	9700.00	
23688	0	0	0	0	0.0	0.00	0	0	0.00	0	0 TACKLE	BUTLER	SOIL	COLLUVIUM	B	RED	HILLSIDE		10300.00	9750.00	
23687	1	7	25	70	0.2	2.41	8	4	0.03	120	16 TACKLE	BUTLER	SOIL	COLLUVIUM	B	BROWN	HILLSIDE		10300.00	9800.00	
23686	1	24	37	98	0.4	3.65	16	5	0.04	92	15 TACKLE	BUTLER	SOIL	COLLUVIUM	B	RED	HILLSIDE		10300.00	9850.00	
23685	3	36	48	92	0.2	3.79	15	4	0.02	47	6 TACKLE	BUTLER	SOIL	COLLUVIUM	B	BROWN	HILLSIDE		10300.00	9900.00	

PAGE NO. 6
12/12/88

TACKLE CLAIMS

	Mo ppm	Cu ppm	Pb ppm	Zn ppm	Ag ppm	Fe %	As ppm	Sb ppm	Ca %	Ba ppm	Au ppb	PROPERTY	Sampler	Sample Type	Material Sampled	Soil Horizon	Colour	Topography	Remarks	grid	Northing	Easting	memo
23684	1	17	40	138	0.6	3.28	15	7	0.10	123	5	TACKLE	BUTLER	SOIL	COLLUVIUM	0	BROWN	HILLSIDE			10300.00	9950.00	

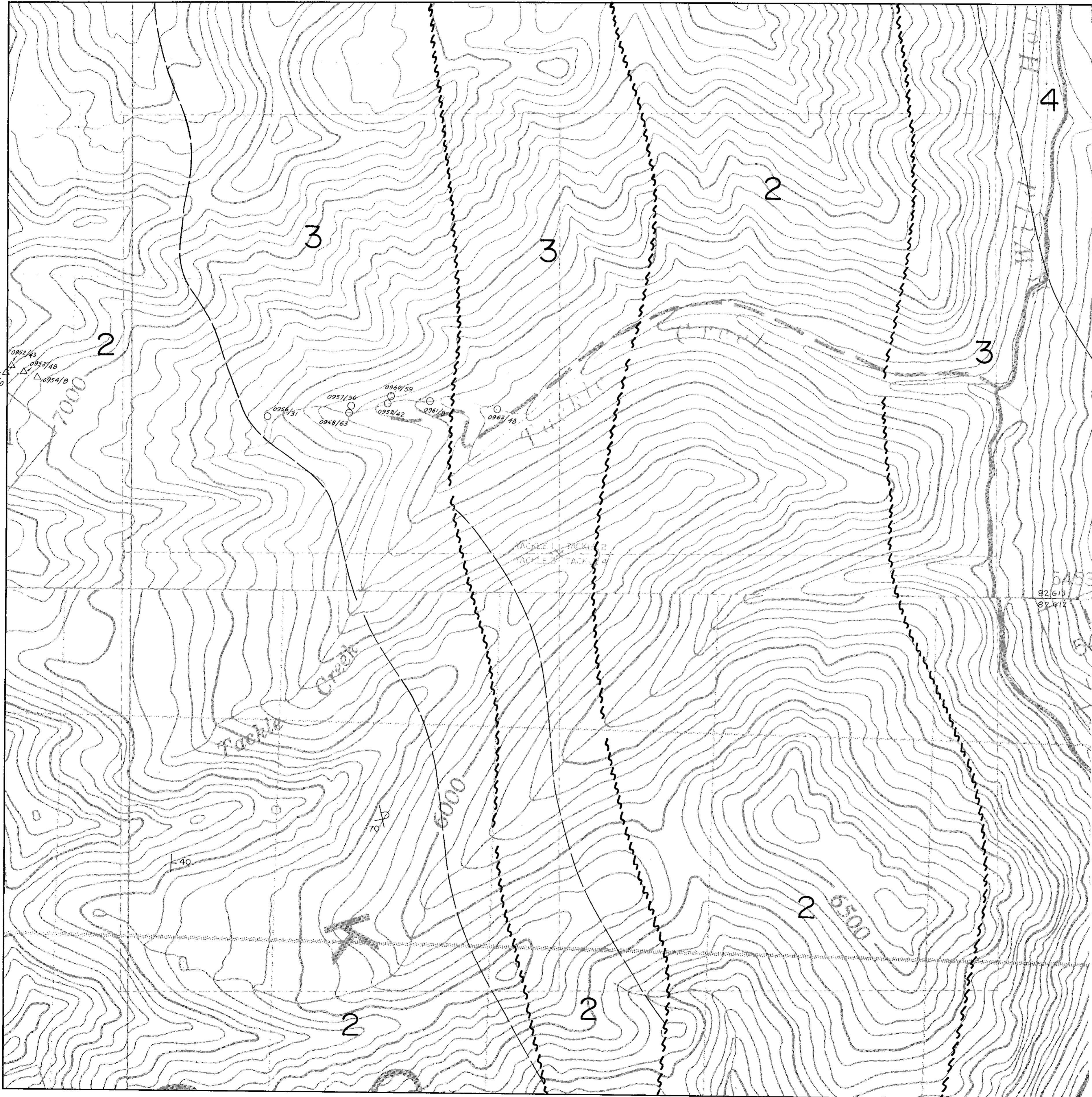

LEGEND

HADRYNIAN

Purcell Supergroup

- 7 Siltstone, argillite, minor dolomite and limestone
- 6 Purcell lavas
- 5 Siltstone and argillite
- 4 Kitchener Fm: dolomite, silty dolomite
- 3 Creston Fm: green and purple argillite and siltstone
- 2 Aldridge Fm: quartzite, argillite, siltstone; a) dolomitic limestone
- 1 Fort Steele Fm: quartzite
- P Purcell sills and dykes

SYMBOLS

- Geological contact (approx)
- ~ Fault (approx)
- 40 Bedding
- Prospect
- Cu, Pb

GEOLOGICAL BRANCH
ASSESSMENT REPORT

18,159

- 0962/48 ○ Silt sample location, number and geochem. value
- 0951/10 △ Rock " " " "

DOMEX EXPLORATION (CANADA) LIMITED				
PROJECT NO: 138		TACKLE CLAIMS, B.C.		
TACKLE 1-4 CLAIMS GEOLOGY with SILT & ROCK GEOCHEMISTRY Au in ppb				
SCALE	DATE	FILE	NTS No	DWG No.
1:10,000	17 Jan '86	138-235 By: rc,dlp RC	82G/12, 13	3

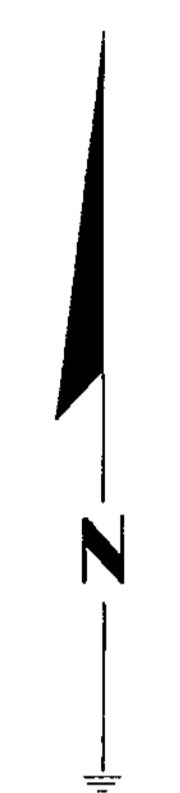

LEGEND

- Claim boundary
- Legal claim post
- Cat trail, Road
- Trench

**GEOLOGICAL BRANCH
ASSESSMENT REPORT**

18,159

Scale 100 200 300 metres

PLACER DOME INC.			
PROJECT NO 138	TACKLE CLAIMS, B.C.		
TACKLE CLAIMS SOIL GEOCHEMISTRY			
GOLD			
SCALE	DATE	FILE	FIG. NO
1:5000	15 Oct '88	138 BY: PFC/EC	800/12/13 4



LEGEND
 --- Claim boundary
 * Legal claim post
 --- Gal trail, Road

**GEOLOGICAL BRANCH
 ASSESSMENT REPORT**

18,159

Scale 1:1000 0 100 200 300metres

PLACER DOME INC.		TACKLE CLAIMS, B.C.	
PROJECT N. 138	TACKLE CLAIMS ROCK GEOCHEMISTRY		
GOLD			
SCALE	DATE	FILE	NTS NO
1:1000	08 Dec '88	88-11	826/12/3
		BY: RM	FIG NO: 5
		BY: MC	