

ARIS SUMMARY SHEET

District Geologist, Kamloops

Off Confidential: 89.11.04

ASSESSMENT REPORT 18549

MINING DIVISION: Osoyoos

PROPERTY: Windy
LOCATION: LAT 49 20 40 LONG 120 06 50
UTM 10 5469535 709631
NTS 092H08E

CAMP: 011 Hedley Camp

CLAIM(S): Windy 2, Skidoo

OPERATOR(S): Thumper Res.

AUTHOR(S): Sanford, M.R.

REPORT YEAR: 1989, 22 Pages

COMMODITIES

SEARCHED FOR: Gold

KEYWORDS: Triassic, Hedley Intrusions, Diorite, Limestone, Argillite, Nicola Group
WORK

DONE: Geophysical, Geochemical, Physical
LINE 7.5 km
MAGG 12.0 km
Map(s) - 1; Scale(s) - 1:5000
SOIL 319 sample(s) ;AU
Map(s) - 1; Scale(s) - 1:5000

RELATED
REPORTS: 11855, 11993, 13310

LOG NO: 0314

RD.

ACTION:

FILE NO:

PROGRESS REPORT

1988 EXPLORATION PROGRAM

INCLUDING GEOCHEMICAL AND MAGNETIC SURVEYS

ON THE WINDY-2 AND SKIDOO MINERAL CLAIMS

OSOYOOS MINING DIVISION

HEDLEY AREA, B.C.

N.T.S. : 92H/8E

LOCATION : 3 km WSW of Hedley
49°20.7'N / 120°06.8'W

OWNER-OPERATOR : Thumper Resources Corp.
1140-625 Howe St.
Vancouver, B.C.
V6C 2T6

AUTHOR : Michael Robert Sanford, Geologist

DATE : February 27, 1989

FILMED

GEOLOGICAL BRANCH
ASSESSMENT REPORT

18,549

TABLE OF CONTENTS

1.	INTRODUCTION	1.
1.1	Conclusions	1.
1.2	Summary of Work Performed	1.
2.	PROPERTY	2.
2.1	Claims and Ownership	2.
2.2	Location and Access	2.
2.3	Physiography	3.
3.	GEOCHEMICAL SURVEY	3.
4.	MAGNETIC SURVEY	4.
5.	DISCUSSION AND RECOMMENDATIONS	5.
6.	ITEMIZED COST STATEMENT OF 1988 PROGRAM	8.
7.	REFERENCES	9.
8.	GEOLOGIST'S CERTIFICATE	11.
9.	APPENDIX: Soil Geochem Analyses	
10.	MAPS	
10.1	Property Location Map 1:1,000,000	iii
10.2	Claim Location Map 1:50,000	iv
10.3	Soil Geochemistry, Gold 1:5000	back pocket
10.4	Magnetic Survey 1:5000	back pocket

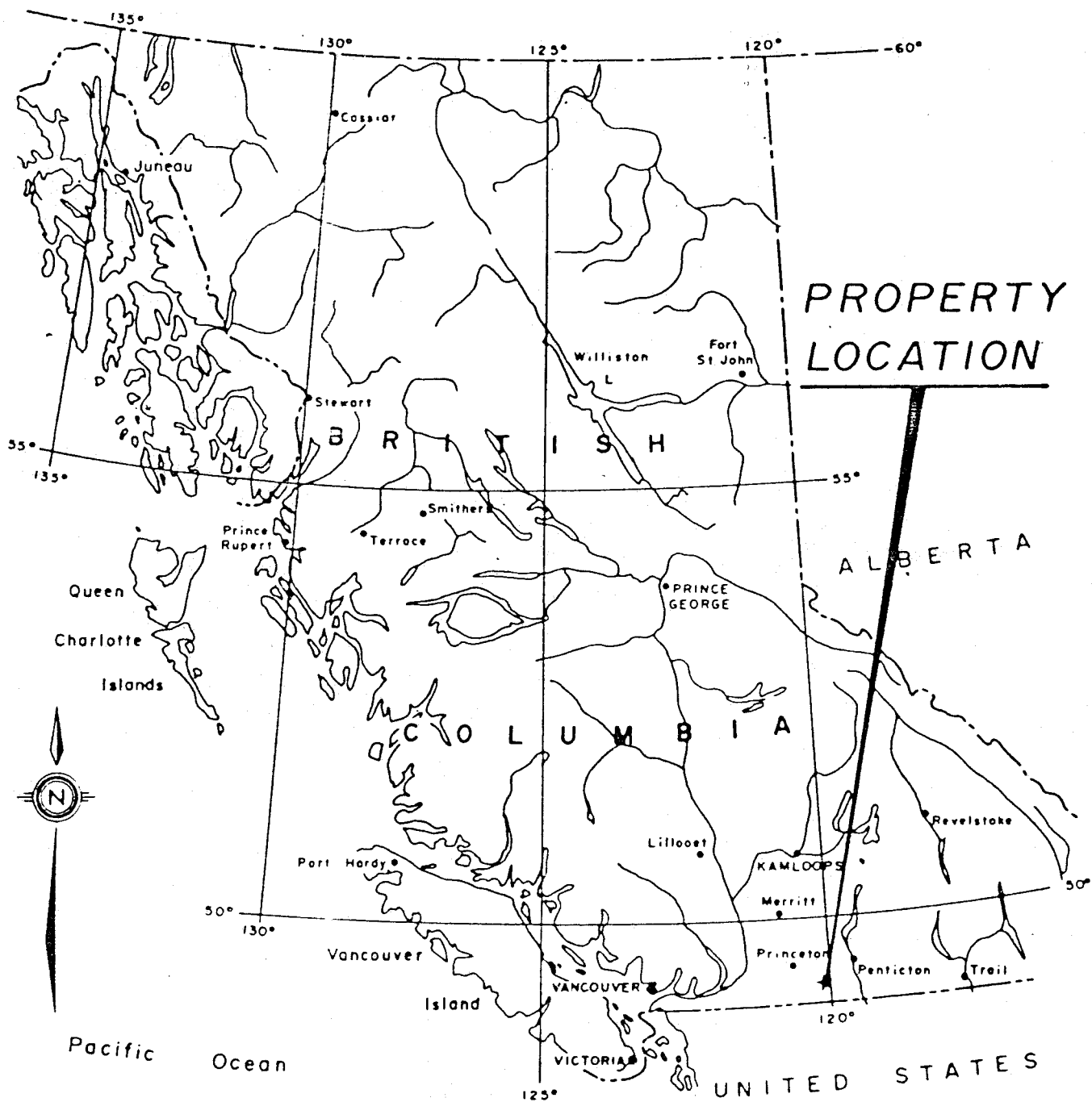

Windy-2 and Skidoo Claims
Thumper Resources Corp.

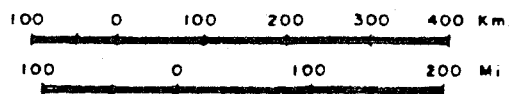

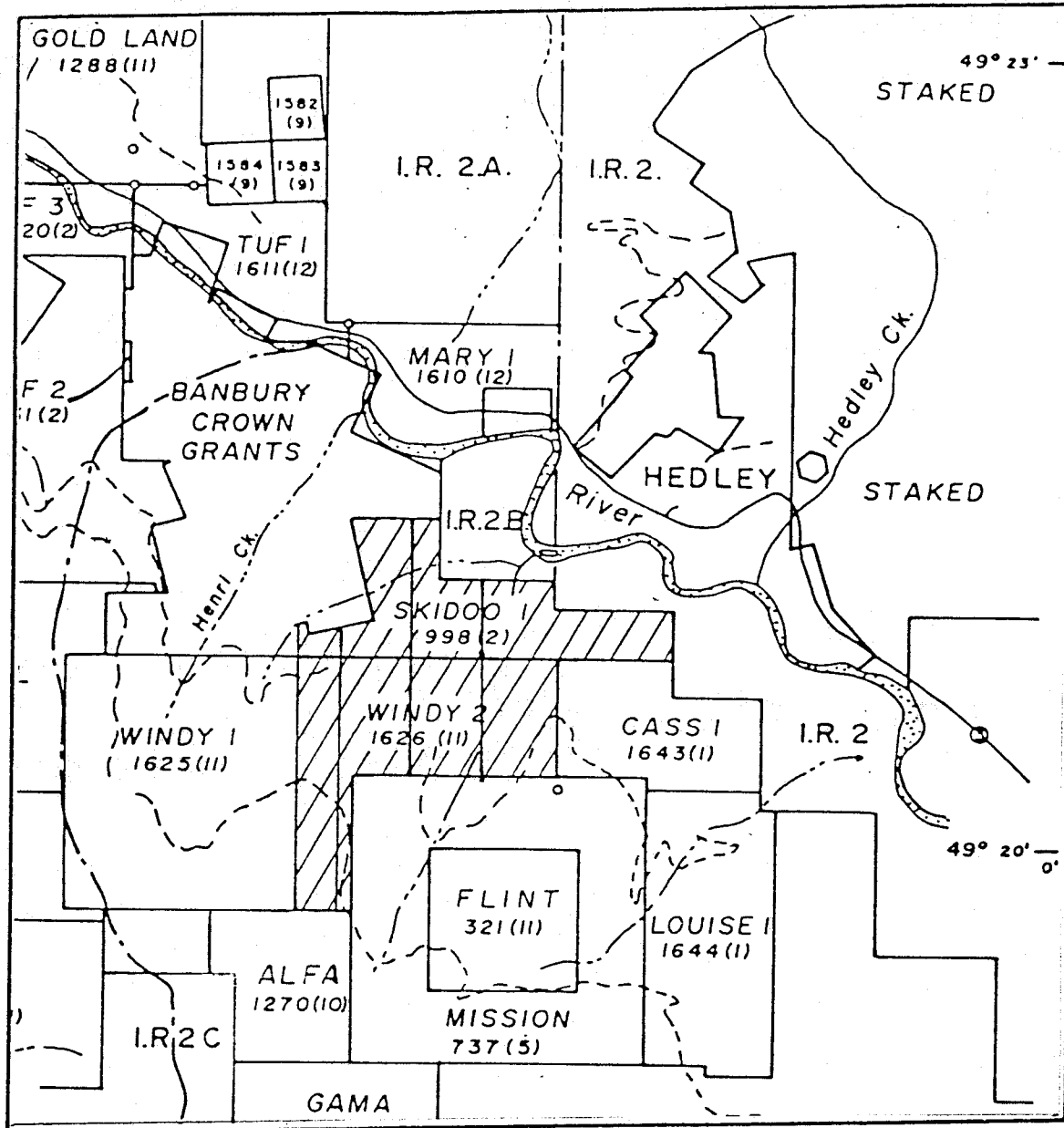

Thumper Resources Corp.

Windy-2 and Skidoo Claims

HEDLEY AREA, B.C.

Osoyoos

M.D., B.C.

CLAIM LOCATION MAP

SCALE:
1:50,000

SHEET:

N.T.S.
92 H / 8 E

1. INTRODUCTION

During the 1988 field season exploration was continued on the Windy-2 and Skidoo Claims as recommended by this author in his report of January 14, 1987. The current program included geochemical and magnetic surveys, which are the subject of this report.

1.1 Conclusions

Results of exploration programs to date on the Windy-2 and Skidoo claims indicate good economic potential. The current program tightened up geochemical anomalies on the north half of the grid, showing that there are discrete linear features which control the gold mineralization. As well, the magnetic survey proved very interesting, indicating a broad magnetic high on the north part of the property extending from the diorite intrusive stock that has been geologically mapped previously. Diorites have been shown to be the source of gold-bearing fluids in the Hedley Gold Camp.

1.2 Summary of Work Performed

1. Grid Establishment: 7.3 km of new grid was flagged and cleared as intermediate lines on 50 m spacings with stations 25 m apart. In addition 12.0 km of old grid was refurbished with 25 m stations established.
2. Geochemical Survey: 316 soil samples were taken over the north part of the property grid to give this part of the ground a 50 m by 25 m coverage. Analysed for gold.
3. Magnetic Survey: 12.0 km of gridline was covered with stations 25 m apart.

2. PROPERTY

2.1 Claims and Ownership

The Skidoo and Windy-2 claims comprise 36 units as described below:

<u>Claim Name</u>	<u>Record No.</u>	<u>No. Units</u>	<u>Recording Date</u>
Skidoo	998	16	Feb. 8
Windy-2	1626	20	Nov. 4

They are in the Osoyoos Mining Division, and are owned by Thumper Resources Corp.

2.2 Location and Access

The northeast corner of the property is located 1.5 km southwest of the Town of Hedley, B.C. to the immediate south of the Similkameen River.

The geographical co-ordinates are 49°20'N latitude and 120°07'W Longitude.

Access is easily gained by the Whistle Creek forestry access road leading southerly from Highway #3 approximately 7 km west of Hedley, B.C. The road runs along the western side of Whistle Creek. Near the confluence of Pettigrew Creek with Whistle Creek, a secondary logging road branches off to the south and east about 4 km from Highway #3. The property is close to 10 km along the secondary road so that the total distance from Highway #3 is 14 km. The secondary road branches into 2 parallel roads, both of which cross the property.

Recent logging activity has opened a road down the western boundary of the claims. This is accessible from the logging road described above.

2.3 Physiography

The property lies at the southern end of the physiographic division known as the Thompson Plateau System. The terrain consists of steep to very steep slopes throughout most of the property.

Elevations vary from 600 meters a.s.l. near the northeast corner of the property of 1500 meters a.s.l. within the southwest corner of the property to give an elevation difference of 900 meters.

The main water sources would be the Similkameen River located close to the northern edge of the property as well as possibly two tributaries which cross the property. Otherwise the property is fairly dry and water supply would depend on seasonal run-off.

Consisting of moderate to steep north facing slopes, the property is covered with fir, spruce and pine and varies from closely growing, immature stands to widely spaced mature forest. Open meadow and grassy slopes occur at the south end of the claims. Bluffs occur along the northeast margin of the claims.

3. GEOCHEMICAL SURVEY

Soil samples were taken on east west lines to fill in the grid area on the northern part of the property. Samples with 25 m station intervals on lines 50 m apart were obtained as shown on Map 10.3.

Resolution of several of the gold anomalies reported by this author in 1986 was obtained. A brief summary of the more important gold anomalies follows:

1. Anomaly G1: (includes Anomalies A5 and G6 of 1986 report). This is an intermittent linear gold-arsenic anomaly running from 10850N/5800E to 10,200N/6050E, roughly 650 m long, with gold values up to 420 ppb, and arsenic values up to 311 ppm. It is parallel to many of the known structures in the area, including the Pine Knot Vein on Banbury Gold Mines Ltd. property 1.5 km to the west, and lies in a similar geological environment.
2. Anomaly A-G3: Gold and arsenic values form a strong, distinct anomaly from 10,900N/6375E to 10,650N/6150E. It is roughly 300 m long with gold values up to 660 ppb, and arsenic values up to 278 ppm.
3. Anomaly G7: (formerly part of anomaly G-1) This is a gold anomaly near the diorite contact parallel to A-G3. It is of weak to moderate intensity, 100 m long running from 10,900N/5975E to 10,850N/5900E, with a high gold value of 120 ppb.

4. MAGNETIC SURVEY

A Scintrex MP-2 portable proton precession magnetometer was used for the magnetic survey. Total magnetic field was measured in gammas, recorded, and plotted. A contour plan was prepared at a scale of 1:5000, with a contour interval of 100 gammas. Total field strength varied between 56,400 and 57,500 gammas, with most values between 56,400 and 56,900 gammas. No diurnal corrections were made.

The magnetic method of geophysical surveying consists of precisely measuring the resultant magnetic field produced by rock formations on the inherent earth's magnetism. The result varies with rock type (magnetic susceptibility) and rock history (magnetic field left in the rock due to prior magnetization).

The results of this survey show that a broad magnetic high lies WNW across the northern part of the grid area. The western part of this is underlain by Hedley Diorite, while the eastern extension is underlain by Hedley formation limestones and argillites. It is thought that the magnetic anomaly is indicating the presence of sub-surface diorite along this trend.

The N-S anomaly at 6150E on the southern part of the grid may indicate a pyrrhotitic Hedley Diorite dyke in this region.

5. DISCUSSION AND RECOMMENDATIONS

Programs covered by this report are the start of the general exploration program as recommended by this author in his report of January 14, 1987. In this report he concludes:

"Recent regional work and intensive local exploration of claims in the Hedley gold Camp have led to a new understanding of the economic geology of the area and the generation of new theories to explain the observed phenomena. Many of these theories have as yet to be tested, but as a major new mine, Mascot Gold Mine, will open this year, sparking enthusiasm and a greater knowledge of the area, these theories will be tested.

One of the best gold prospects in the area is Banbury Gold Mines' Henri Creek property, currently under option to Noranda. Widespread gold values associated with a plug of Hedley diorite are thought to represent an epithermal to mesothermal manifestation of Mascot style mineralization.

The Skidoo and Windy-2 claims lie just 1 km SE of the Banbury showing and the geochemical and geological expressions on

the claims are possibly extensions of the Banbury system.

The notable lack of coincidence in gold and arsenic values in the soil samples taken on Thumper ground, but often close spatial correlation leads this writer to conclude the following:

1. Gold and arsenic populations are discrete. This implies that more than one stage of mineralizing fluids has affected Thumper ground, and that arsenopyrite and gold, though related, are not completely intimate.
2. Close spatial proximity indicates a common source, i.e. differentiation product of diorite intrusive.
3. Discrete gold and arsenic populations indicate considerable distance from the source, i.e. the differentiation product was generated by a deep seated intrusion, and we are seeing only the marginal epithermal effects, high in the system of the fluid migration.

It follows that the exploration potential on Thumper ground is at depth, where potential Mascot style mineralization lies."

His recommendations were as follows:

"The exploration program should be geared to developing diamond drill targets that test for Mascot style mineralization at depth. This program should include the following:

1. Completion of magnetic, VLF-EM, and I.P. surveys from 10,000N to 11,200N on the claims. This should aid in interpreting the geology, especially the location and extent of the diorite. This should be done on 100 m lines

with 25 m stations.

2. Tightening up of soils geochem survey.
This should be completed on a 50 m x 25 m grid covering the entire property north of line 10,000N.
3. Geological mapping and prospecting the base of the northerly bluffs. Special attention should be paid to structure, hydrothermal veining or stockwork, and presence of diorite and porphyry dykes.

Subsequent to this, diamond drilling should test below the zones of highest potential. These zones will be indicated by high gold and arsenic in the soils, hydrothermal activity, and degree silicification and alteration to marble.

Program Cost Estimate

- | | |
|---|--------------------|
| 1. Geological mapping and prospecting:
3 days @ \$350/day, all incl. | \$ 1,050.00 |
| 2. Geochemical survey: 900 soil
samples at \$20/sample, all incl. | \$18,000.00 |
| 3. Geophysical surveys: Magnetic,
VLF-EM, I.P. 8 days @ \$1400/
day all inclusive | \$11,200.00 |
| 4. Diamond drilling: 500m @ \$90/
meter, all inclusive | <u>\$45,000.00</u> |
| TOTAL | \$75,250.00" |

This recommended program should be completed.

6. ITEMIZED COST STATEMENT OF 1988 PROGRAM

1. Grid establishment: 5 days x \$150/day	\$ 750.00
2. Soils Geochemistry Survey: 316 samples x \$24 per sample all inclusive	\$ 7,584.00
3. Magnetic Survey: 8 days @ \$360/day	\$ 2,880.00
4. Drafting. Supervision, Copying and Supplies	\$ 1,083.65
5. Travel Expenses: 4x4 truck 13 days x \$50/day	<u>\$ 650.00</u>
TOTAL	\$12,947.65

7. REFERENCES:

BILLINGSLEY, P. and Hume, C. B.

1941: Ore Deposits of Nickel Plate Mountain, Hedley,
B.C. C.I.M.M. Transactions, Vol. XLIV

BOSTOCK, H.S.

1930: Geology and Ore Deposits of Nickel Plate
Mountain, Hedley, B.C. G.S.C. Summary Report,
1929, part A

IBID.

1940: Map of Hedley Area G.S.C. Map 568A

CAMSELL, C.

1910: Geology and Ore Deposits of Hedley Mining
District, B.C. G.S.C. Memoir 2.

GOLDSMITH, L.B. and MILL, G.L.

1980: Hedley Area Gold Property, N.N., J.B., K.R.,
L.F., and Skidoo Claims

MARK, D.G.

1983: Geophysical Report on a VLF-EM Survey over the
Skidoo 1 and Windy-2 Claims, Hedley Area, B.C.

IBID.

1984: Geochemical Report on a Soil Sample Survey
over the Skidoo 1 and Windy-2 Claims, Hedley
Area, B.C.

RAY, G.E., DAWSON, G.L., and SIMPSON, R.

1986: The Geology and Controls of Skarn Minerali-
zation in the Hedley Gold Camp, Southern B.C.,
Ministry of Mines publication.

RICE, H.M.A.

1947: Geology and Mineral Deposits of the Princeton
Map Area, B.C. G.S.C. Memoir 243.

ROYER, G.A.

1985: Combined Geological Report on the Windy-2
Claim, Similkameen Mining Division, B.C.

SANFORD, M.R.

1987: Report on Geological and Geochemical Surveys
on the Skidoo and Windy-2 Claims, Hedley, B.C.

TOUGH, T.R.

1983: Preliminary Geological Report on the Skidoo-1
and Windy-2 Claims, Hedley Area, B.C.

8. GEOLOGIST'S CERTIFICATE:

I, Michael R. Sanford, of Hedley, B.C., do hereby certify:

1. That I am a graduate of the University of British Columbia, 1978, and hold a B. Sc. degree in geology.
2. that I have been the geologist for Banbury Gold Mine Ltd. for the past 9 years.
3. that I have been active in the field of mineral exploration for the past 14 years.
4. that I am a Fellow of the Geological Association of Canada, Membership #F5258.
5. that this report is based on data collected from June 1st, 1988 to November 30th, 1986 on the Skidoo and Windy-2 claims located in the Osoyoos Mining Division, B.C. for Thumper Resources Corp., of Vancouver, B.C.
6. that I have no direct or indirect interest in the Skidoo or Windy-2 claims, nor in Thumper Resources Corp., nor do I expect to receive any interest as a result of writing this report.

I hereby grant my permission for Thumper Resources Corp., to use this report for a prospectus or a statement of material facts.

Dated at Hedley, B.C., this 27th day of February 1989.

MICHAEL R. SANFORD
GEOLOGIST

9. APPENDIX: SOIL GEOCHEM ANALYSES

CERTIFICATE OF ASSAY

Date: July 6, 1988

File: 8806-2755



SGS SUPERVISION SERVICES INC.

General Testing Laboratories Division

1001 East Pender Street,
Vancouver, B.C., Canada. V6A 1W2
Telephone: (604) 254-1647
Telex: 04-507514

TO: BANBURY GOLD MINES LTD.
302 - 540 Burrard Street
Vancouver, B.C.
V6C 2K1

We hereby certify that the following are the results of assays on: Soil

MARKED	GOLD	SILVER	XXXXXXXXXX	XXXXXXXXXX	XXXXXXXXXX	XXXXXXXXXX	XXXXXXXXXX	XXXXXXXXXX
	Au (ppm)							
<u>L 10 150N</u>								
5250 E	0.03							
5275	0.03							
5300	0.02							
5325	0.03							
5350	0.03							
5375	0.03							
5400	0.02							
5425	0.03							
5450	0.03							
5475	0.02							
5500	0.02							
5525	0.02							
5550	0.03							
5575	0.03							
5600	0.03							
5625	0.05							
5650	0.03							
5700	0.03							
5725	0.02							
5750	0.02							
5775	0.03							
5800	0.02							
5825	0.02							
5850	0.03							
5875	0.02							
5900	0.02							
5925	0.02							
5950	0.03							
5975	0.03							
6000	0.03							
6025	0.03							
6050	0.03							
6075	0.03							
6100	0.02							
6125 E	0.02							

/ continued on page 2

NOTE: REJECTS RETAINED ONE MONTH. PULPS RETAINED THREE MONTHS. ON REQUEST PULPS AND REJECTS WILL BE STORED FOR A MAXIMUM OF ONE YEAR.

ALL REPORTS ARE THE CONFIDENTIAL PROPERTY OF CLIENTS. PUBLICATION OF STATEMENTS, CONCLUSION OR EXTRACTS FROM OR REGARDING OUR REPORTS IS NOT PERMITTED WITHOUT OUR WRITTEN APPROVAL. ANY LIABILITY ATTACHED THERETO IS LIMITED TO THE FEE CHARGED.

L. Wong

PROVINCIAL ASSAYER

Analytical and Consulting Chemists, Bulk Cargo Specialists, Surveyors, Inspectors, Samplers, Weighers

MEMBER: American Society For Testing Materials • The American Oil Chemists Society • Canadian Testing Association
REFEREE AND OR OFFICIAL CHEMISTS FOR: National Institute of Oilseed Products • The American Oil Chemists' Society
OFFICIAL WEIGHMASTERS FOR: Vancouver Board Of Trade

CERTIFICATE OF ASSAY

Date: July 6, 1988



SGS SUPERVISION SERVICES INC.

General Testing Laboratories Division

1001 East Pender Street,
Vancouver, B.C., Canada. V6A 1W2
Telephone: (604) 254-1647
Telex: 04-507514

File: 8806-2755

TO: BANBURY GOLD MINES LTD.

(page 2)

We hereby certify that the following are the results of assays on: Soil

MARKED	GOLD	SILVER	XXXXXXXXXX	XXXXXXXXXX	XXXXXXXXXX	XXXXXXXXXX	XXXXXXXXXX	XXXXXXXXXX
	Au (ppm)	XXXXXXXXXX						
<u>L 10 200 N</u>								
5325 E	0.03							
5375	0.03							
5425	0.03							
5475	0.03							
5525	0.02							
5575	0.03							
5625	0.03							
5675	0.02							
5725	0.02							
5775	0.02							
5825	0.02							
5875	0.02							
5925	0.03							
5975	0.02							
6025	0.02							
6075	0.03							
6125 E	0.02							
<u>L 10 400 N</u>								
5525 E	0.03							
5675	0.02							
5725	0.03							
5775	0.03							
5825	0.02							
5875	0.02							
5925	0.02							
5975	0.02							
6025	0.02							
6075	0.02							
6125	0.06							
ICP analyses to follow.								

NOTE: REJECTS RETAINED ONE MONTH. PULPS RETAINED THREE MONTHS. ON REQUEST PULPS AND REJECTS WILL BE STORE FOR A MAXIMUM OF ONE YEAR.

ALL REPORTS ARE THE CONFIDENTIAL PROPERTY OF CLIENTS. PUBLICATION OF STATEMENTS, CONCLUSION OR EXTRACTS FROM OR REGARDING OUR REPORTS IS NOT PERMITTED WITHOUT OUR WRITTEN APPROVAL. ANY LIABILITY ATTACHED THERETO IS LIMITED TO THE FEE CHARGED.

L. Wong

PROVINCIAL ASSAYER

Analytical and Consulting Chemists, Bulk Cargo Specialists, Surveyors, Inspectors, Samplers, Weighers

MEMBER: American Society For Testing Materials • The American Oil Chemists Society • Canadian Testing Association
REFEREE AND OR OFFICIAL CHEMISTS FOR: National Institute of Oilseed Products • The American Oil Chemists' Society
OFFICIAL WEIGHMASTERS FOR: Vancouver Board Of Trade

CERTIFICATE OF ASSAY

Date: July 21, 1988

File: 8807-0750



SGS SUPERVISION SERVICES INC.

General Testing Laboratories Division

1001 East Pender Street,
Vancouver, B.C., Canada. V6A 1W2
Telephone: (604) 254-1647
Telex: 04-507514

TO: BANBURY GOLD MINES
302 - 540 Burrard Street
Vancouver, B.C.
V6C 2K1

We hereby certify that the following are the results of assays on: soil samples - THUMPER

MARKED		GOLD	SILVER	XXXXXXXXXXXXXXXXXXXX			SAMPLE MARKED	xxxx	GOLD	
		Au (ppm)							Au (ppm)	
10250N	5250 E	0.03					10300N			
	5275	0.03								
	5300	0.04					5725 E		0.04	
	5400	0.03					5775		0.03	
	5450	0.03					5875		0.02	
	5475	0.02					5925		0.03	
	5500	0.02					5975		0.03	
	5525	0.03					6025		0.01	
	5550	0.03					6075		0.02	
	5575	0.02					6125 E		0.03	
	5600	0.02								
	5625	0.04					10350N			
	5650	0.03								
	5675	0.02					5525 E		0.02	
	5700	0.02					5575		0.02	
	5725	0.03					5600		0.02	
	5750	0.03					5625		0.02	
	5775	0.03					5650		0.02	
	5800	0.02					5675		0.02	
	5850	0.03					5725		0.02	
	5875	0.04					5750		0.03	
	5900	0.03					5775		0.02	
	5925	0.02					5825		0.03	
	5950	0.03					5850		0.02	
	6000	0.03					5875		0.02	
	6025	0.03					5900		0.03	
	6050	0.03					5925		0.02	
	6075	0.03					5950		0.02	
	6100	0.03					5975		0.02	
	6125 E	0.03					6000		0.03	
	10300N	5375 E	0.03					6025		0.14
		5425	0.02					6050		0.02
5475		0.03					6075		0.02	
5525		0.02					6100		0.02	
5575		0.02					6125 E		0.03	
5625		0.04								
5675 E		0.04								
							/ continued on page 2			

/ continued on page 2

NOTE: REJECTS RETAINED ONE MONTH. PULPS RETAINED THREE MONTHS. ON REQUEST PULPS AND REJECTS WILL BE STORED FOR A MAXIMUM OF ONE YEAR.

ALL REPORTS ARE THE CONFIDENTIAL PROPERTY OF CLIENTS. PUBLICATION OF STATEMENTS, CONCLUSION OR EXTRACTS FROM OR REGARDING OUR REPORTS IS NOT PERMITTED WITHOUT OUR WRITTEN APPROVAL. ANY LIABILITY ATTACHED THERETO IS LIMITED TO THE FEE CHARGED.

L. Wong

PROVINCIAL ASSAYER

Analytical and Consulting Chemists, Bulk Cargo Specialists, Surveyors, Inspectors, Samplers, Weighers

MEMBER: American Society For Testing Materials • The American Oil Chemists Society • Canadian Testing Association
REFEREE AND OR OFFICIAL CHEMISTS FOR: National Institute of Oilseed Products • The American Oil Chemists' Society
OFFICIAL WEIGHMASTERS FOR: Vancouver Board Of Trade

CERTIFICATE OF ASSAY

Date: July 21, 1988

File: 8807-0750



SGS SUPERVISION SERVICES INC.

General Testing Laboratories Division

1001 East Pender Street,
Vancouver, B.C., Canada. V6A 1W2
Telephone: (604) 254-1647
Telex: 04-507514

To: BANBURY GOLD MINES

- Page 2 -

We hereby certify that the following are the results of assays on: soil samples - THUMPER

MARKED		GOLD	SILVER	XXXXXXXXXXXX			SAMPLE MARKED:		
		Au (ppm)	XXXXXXXX						GOLD
									Au (ppm)
10450N	5700 E	0.04					10550N		
	5725	0.04					5975 E		0.04
	5750	0.02					6000		0.03
	5775	0.02					6025		0.03
	5800	0.02					6050		0.04
	5825	0.05					6100		0.03
	5850	0.05					6125		0.03
	5875	0.02					6150		0.03
	5900	0.03					6175		0.03
	5925	0.02					6200		0.03
	5950	0.02					6225		0.02
	5975	0.03					6250		0.03
	6000	0.02					6275 E		0.04
	6025	0.02							
	6050	0.02					10600N		
	6075	0.02							
	6100	0.02					5725 E		0.04
	6125	0.03					5775		0.03
	6150	0.03					5825		0.03
	6175 E	0.03					5925		0.05
10500N	5725 E	0.05					5975		0.04
	5775	0.05					6175		0.03
	5825	0.05					6225		0.03
	5875	0.03					6275		0.03
	5925	0.03					6325		0.03
	5975	0.33					6375 E		0.04
	6025	0.02							
	6075	0.03					10650N		
	6125	0.03							
	6175	0.05					5700 E		0.04
	6225E	0.05					5725		0.05
10550N	5700 E	0.03					5750		0.07
	5750	0.03					5775		0.04
	5775	0.02					5800		0.04
	5800	0.04					5825		0.05
	5825	0.04					5875 E		0.04
	5925 E	0.05					/ continued on page 3 ...		

NOTE: REJECTS RETAINED ONE MONTH. PULPS RETAINED THREE MONTHS. ON REQUEST PULPS AND REJECTS WILL BE STORE FOR A MAXIMUM OF ONE YEAR.

ALL REPORTS ARE THE CONFIDENTIAL PROPERTY OF CLIENTS. PUBLICATION OF STATEMENTS, CONCLUSION OR EXTRACTS FROM OR REGARDING OUR REPORTS IN NOT PERMITTED WITHOUT OUR WRITTEN APPROVAL. ANY LIABILITY ATTACHED THERETO IS LIMITED TO THE FEE CHARGED.

L. Wong

PROVINCIAL ASSAYER

Analytical and Consulting Chemists, Bulk Cargo Specialists, Surveyors, Inspectors, Samplers, Weighers

MEMBER: American Society For Testing Materials • The American Oil Chemists Society • Canadian Testing Association
REFEREE AND OR OFFICIAL CHEMISTS FOR: National Institute of Oilseed Products • The American Oil Chemists' Society
OFFICIAL WEIGHMASTERS FOR: Vancouver Board Of Trade

CERTIFICATE OF ASSAY

Date: July 21, 1988

File: 8807-0750



SGS SUPERVISION SERVICES INC.
General Testing Laboratories Division

1001 East Pender Street,
Vancouver, B.C., Canada. V6A 1W2
Telephone: (604) 254-1647
Telex: 04-507514

TO: BANBURY GOLD MINES

- Page 3 -

We hereby certify that the following are the results of assays on: soil samples

MARKED	GOLD					SAMPLE MARKED:	GOLD
	Au (ppm)						
10650N	5900 E	0.03				L10750N	
	5925	0.04					
	5950	0.05				5875 E	0.05
	5975	0.05				5900	0.04
	6000	0.04				5925	0.03
	6025	0.03				5950	0.04
	6050	0.04				5975	0.03
	6075	0.05				6000	0.05
	6100	0.04				6025	0.05
	6125	0.03				6050	0.04
	6150	0.17				6075	0.05
	6175	0.03				6100	0.05
	6200	0.03				6125	0.04
	6225	0.03				6150	0.04
	6275	0.05				6175	0.04
	6300	0.04				6200	0.05
	6325	0.03				6225	0.03
	6350 E	0.05				6250	0.04
10700N	5725 E	0.04				6375	0.04
	5775	0.03				6400 E	0.04
	5825	0.05					
	5875	0.04				10800N	
	5925	0.05					
	5975	0.05				5725 E	0.03
	6025	0.04				5775	0.03
	6075	0.03				5825	0.03
	6125	0.03				5875	0.03
	6325	0.04				5925	0.05
	6375 E	0.03				5975	0.03
10750N	5700 E	0.03				6025	0.02
	5725	0.03				6075	0.05
	5750	0.04				6125	0.04
	5775	0.04				6175	0.04
	5800	0.26				6225	0.02
	5825	0.04				6275	0.05
	5850	0.04				6325 E	0.05
							/ continued on page 4

/ continued on page 4

NOTE: REJECTS RETAINED ONE MONTH. PULPS RETAINED THREE MONTHS. ON REQUEST PULPS AND REJECTS WILL BE STORE FOR A MAXIMUM OF ONE YEAR.

ALL REPORTS ARE THE CONFIDENTIAL PROPERTY OF CLIENTS. PUBLICATION OF STATEMENTS, CONCLUSION OR EXTRACTS FROM OR REGARDING OUR REPORTS IN NOT PERMITTED WITHOUT OUR WRITTEN APPROVAL. ANY LIABILITY ATTACHED THERETO IS LIMITED TO THE FEE CHARGED.

L. Wong

PROVINCIAL ASSAYER

Analytical and Consulting Chemists, Bulk Cargo Specialists, Surveyors, Inspectors, Samplers, Weighers

MEMBER: American Society For Testing Materials • The American Oil Chemists Society • Canadian Testing Association
REFEREE AND OR OFFICIAL CHEMISTS FOR: National Institute of Oilseed Products • The American Oil Chemists' Society
OFFICIAL WEIGHMASTERS FOR: Vancouver Board Of Trade

CERTIFICATE OF ASSAY

Date: July 21, 1988

File: 8807-0750



SGS SUPERVISION SERVICES INC.

General Testing Laboratories Division

1001 East Pender Street,
Vancouver, B.C., Canada. V6A 1W2
Telephone: (604) 254-1647
Telex: 04-507514

Banbury Gold Mines

- page 4 -

We hereby certify that the following are the results of assays on:

soil samples

MARKED		GOLD	SILVER	XXXXXXXXXX	XXXXXXXXXX	XXXXXX	SAMPLE MARKED:	XXXX	GOLD
		Au (ppm)	XXXXXXXXXX						Au (ppm)
10850N	5700 E	0.05					10900N		
	5725	0.04					6175 E		0.02
	5750	0.03					6225		0.02
	5775	0.04					6275		0.02
	5800	0.04					6325		0.02
	5825	0.04					6375 E		0.05
	5850	0.04							
	5875	0.04					10950N		
	5900	0.04							
	5925	0.05					6000 E		0.02
	5950	0.04					6025		0.03
	5975	0.18					6050		0.03
	6000	0.03					6075		0.04
	6025	0.04					6100		0.03
	6050	0.04					6150		0.03
	6075	0.03					6175		0.02
	6100	0.02					6200 E		0.02
	6125	0.02							
	6150	0.02					11000N		
	6175	0.02							
	6200	0.02					5725 E		0.02
	6225	0.02					5775		0.03
	6250	0.03					5825		0.02
	6275	0.04					5875		0.03
	6300	0.08					5925		0.02
	6325	0.66					5975		0.02
	6350	0.04					6025		0.02
	6375	0.03					6075		0.03
	6400 E	0.03					6125 E		0.03
10900N	5725 E	0.02					11050N		
	5775	0.03							
	5825	0.03					5700 E		0.03
	5875	0.03					5725		0.02
	5925	0.02					5750		0.02
	5975	0.04					5775 E		0.02
	6025	0.02							
	6075	0.03							
	6125 E	0.03					/ continued on page 5		

NOTE: REJECTS RETAINED ONE MONTH. PULPS RETAINED THREE MONTHS. ON REQUEST PULPS AND REJECTS WILL BE STORE FOR A MAXIMUM OF ONE YEAR.

ALL REPORTS ARE THE CONFIDENTIAL PROPERTY OF CLIENTS. PUBLICATION OF STATEMENTS, CONCLUSION OR EXTRACTS FROM OR REGARDING OUR REPORTS IN NOT PERMITTED WITHOUT OUR WRITTEN APPROVAL. ANY LIABILITY ATTACHED THERETO IS LIMITED TO THE FEE CHARGED.

L. Wong

PROVINCIAL ASSAYER

Analytical and Consulting Chemists, Bulk Cargo Specialists, Surveyors, Inspectors, Samplers, Weighers

MEMBER: American Society For Testing Materials • The American Oil Chemists Society • Canadian Testing Association
REFEREE AND OR OFFICIAL CHEMISTS FOR: National Institute of Oilseed Products • The American Oil Chemists' Society
OFFICIAL WEIGHMASTERS FOR: Vancouver Board Of Trade

CERTIFICATE OF ASSAY

Date: July 21, 1988

File: 8807-0750



SGS SUPERVISION SERVICES INC.

General Testing Laboratories Division

1001 East Pender Street,
Vancouver, B.C., Canada. V6A 1W2
Telephone: (604) 254-1647
Telex: 04-507514

TO: Banbury Gold Mines

(page 5)

We hereby certify that the following are the results of assays on: soil samples

MARKED		GOLD	SILVER				SAMPLE		GOLD
		xxxxxx	xxxxxxxxxx	xxxxxxxxxx	xxxxx	MARKED:	Au (ppm)		
		Au (ppm)						Au (ppm)	
11050N	5800 E	0.02					11200N		
	5825	0.02							
	5850	0.03					5725 E	0.02	
	5875	0.03					5875	0.02	
	5900	0.04					5925	0.02	
	5925	0.03					5975	0.02	
	5950	0.03					6025	0.03	
	5975	0.03					6075 E	0.03	
	6000	0.03							
	6025	0.02					11250N		
	6050	0.03							
	6075	0.02					5700 E	0.02	
	6100	0.02					5725	0.03	
	6125 E	0.02					5750	0.05	
1100N	5725 E	0.02					5775	0.05	
	5775	0.03					5800	0.05	
	5825	0.03					5825	0.03	
	5875	0.02					5875	0.02	
	5925	0.03					5900	0.03	
	5975	0.03					5925	0.03	
	6025	0.03					5950	0.02	
	6075 E	0.05					5975	0.02	
11150N	5700 E	0.04					6000 E	0.03	
	5725	0.04					L 10250N		
	5750	0.04							
	5800	0.04					5375 E	0.04	
	5825	0.02							
	5875	0.05							
	5900	0.03							
	5925	0.03							
	5950	0.02							
	5975	0.02							
	6075 E	0.04							

NOTE: REJECTS RETAINED ONE MONTH. PULPS RETAINED THREE MONTHS. ON REQUEST PULPS AND REJECTS WILL BE STORE FOR A MAXIMUM OF ONE YEAR.

ALL REPORTS ARE THE CONFIDENTIAL PROPERTY OF CLIENTS. PUBLICATION OF STATEMENTS, CONCLUSION OR EXTRACTS FROM OR REGARDING OUR REPORTS IN NOT PERMITTED WITHOUT OUR WRITTEN APPROVAL. ANY LIABILITY ATTACHED THERETO IS LIMITED TO THE FEE CHARGED.

L. Wong

PROVINCIAL ASSAYER

Analytical and Consulting Chemists, Bulk Cargo Specialists, Surveyors, Inspectors, Samplers, Weighers

MEMBER: American Society For Testing Materials • The American Oil Chemists Society • Canadian Testing Association
REFEREE AND OR OFFICIAL CHEMISTS FOR: National Institute of Oilseed Products • The American Oil Chemists' Society
OFFICIAL WEIGHMASTERS FOR: Vancouver Board Of Trade

11300 N
11200 N
11100 N
11000 N
10900 N
10800 N
10700 N
10600 N
10500 N
10400 N
10300 N
10200 N
10100 N
10000 N
9900 N
9800 N
9700 N
9600 N
9500 N
9400 N
9300 N
9200 N
9100 N
9000 N
8900 N
8800 N

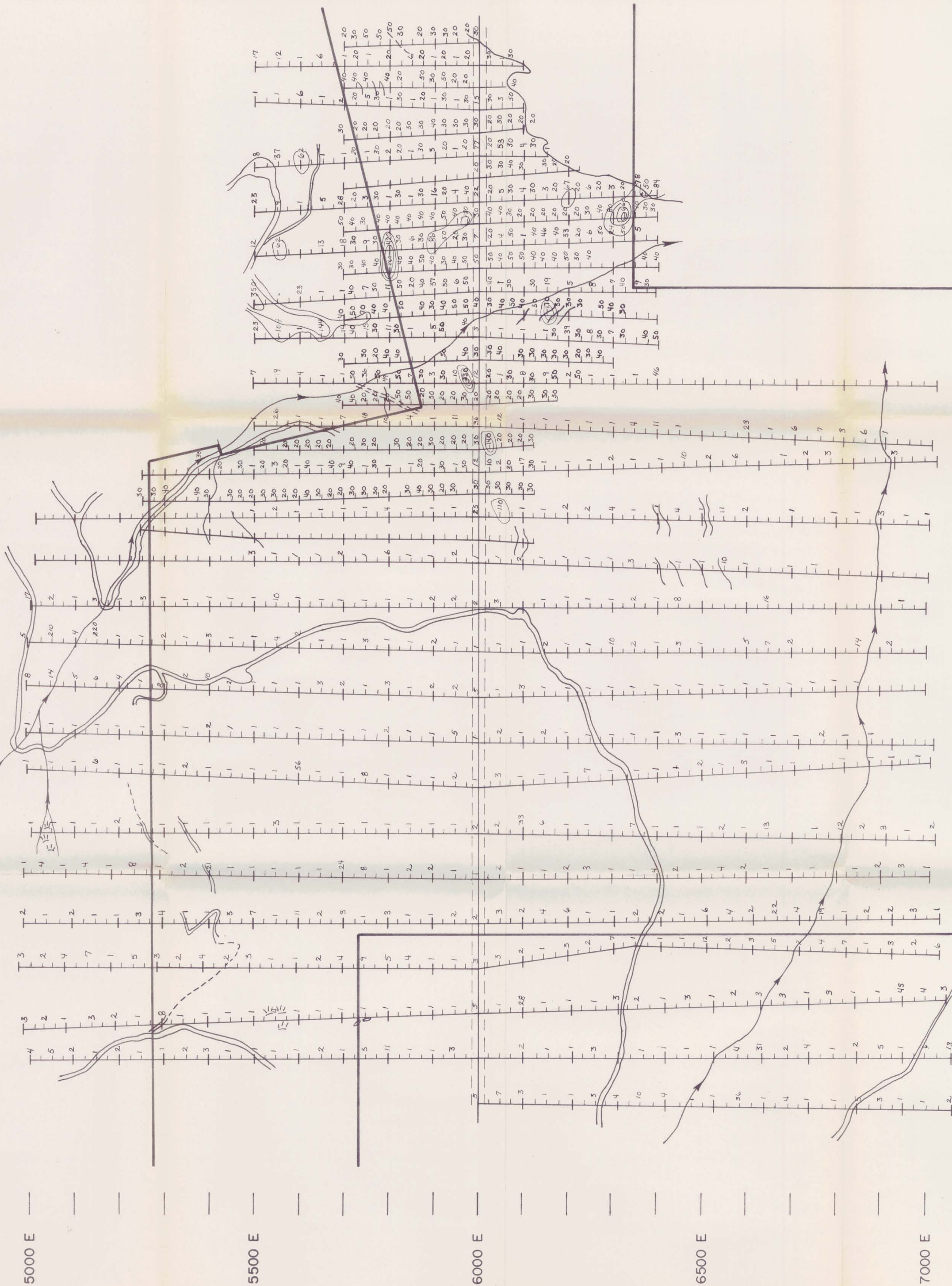

11300 N
11200 N
11100 N
11000 N
10900 N
10800 N
10700 N
10600 N
10500 N
10400 N
10300 N
10200 N
10100 N
10000 N
9900 N
9800 N
9700 N
9600 N
9500 N
9400 N
9300 N
9200 N
9100 N
9000 N
8900 N
8800 N

THUMPER RESOURCES LTD.

0 100 200 300 400 500

CUT LINE
STATION ON LINE
ROAD
CREEKS & DRAINAGE
TRAILS
CLIFF

18,549

20
60
120
240
480
960

PART PER BILLION GOLD

TRESHOLD VALUES
GOLD P.P.B.

WINDY-II + SKIDOO CLAIMS

SCALE 1:5000
DATE JULY 1988

APPROVED BY
F. STUBER
FS 2 Mar 89

SOILS GEOCHEMISTRY: Au

10.3

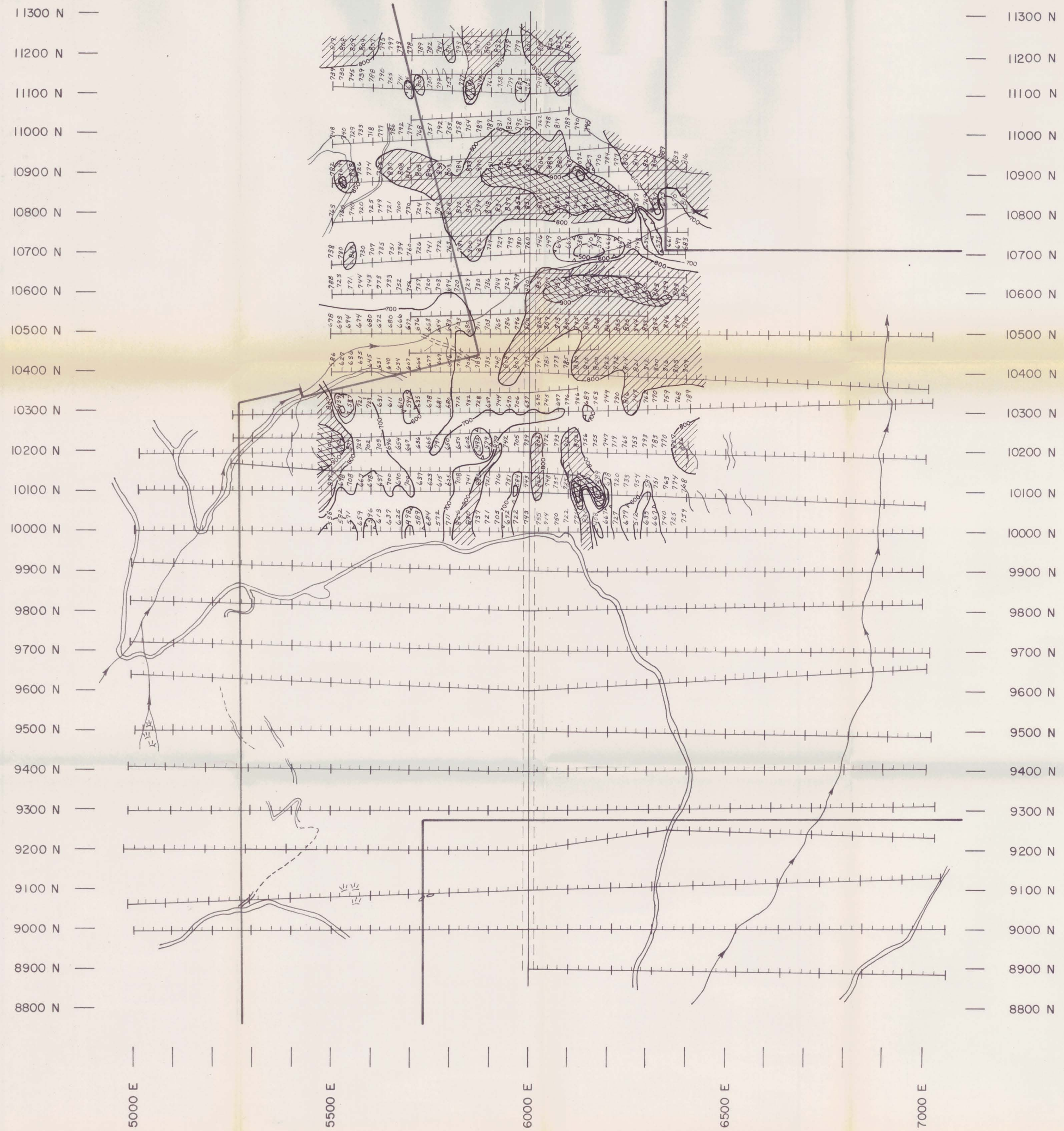

THUMPER RESOURCES LTD.

0 100 200 300 400 500

CUT LINE

STATION ON LINE

ROAD

CREEKS & DRAINAGE

TRAILS

CLIFF

LOGICAL BRANCH

ASSESSMENT REPORT

18,549

MAGNETIC CONTOUR INTERVAL 100 GAMMAS

Contour value plus 56,000 gammas = Field Strength

Total Field Greater than 56,800 gammas

Total Field Greater than 56,900 gammas

WINDY-II + SKIDOO CLAIMS

SCALE: 1:5000

APPROVED BY:

DATE: JULY 1988

DRAWN BY: F. STUBER

REVIEWED:

MAGNETOMETER SURVEY PLAN

DRAWING NUMBER

10.4