

ASSESSMENT REPORT
ON THE
LAKEWATER PROPERTY
AIRBORNE GEOPHYSICAL PROGRAM
VOLUME II APPENDIX I

by

D.W. Mallo
Prime Explorations Ltd.
and
Z. Dvorak
Aerodat Limited

FILED

Part 2 of 2

GEOLOGICAL BRANCH
ASSESSMENT REPORT

18,957

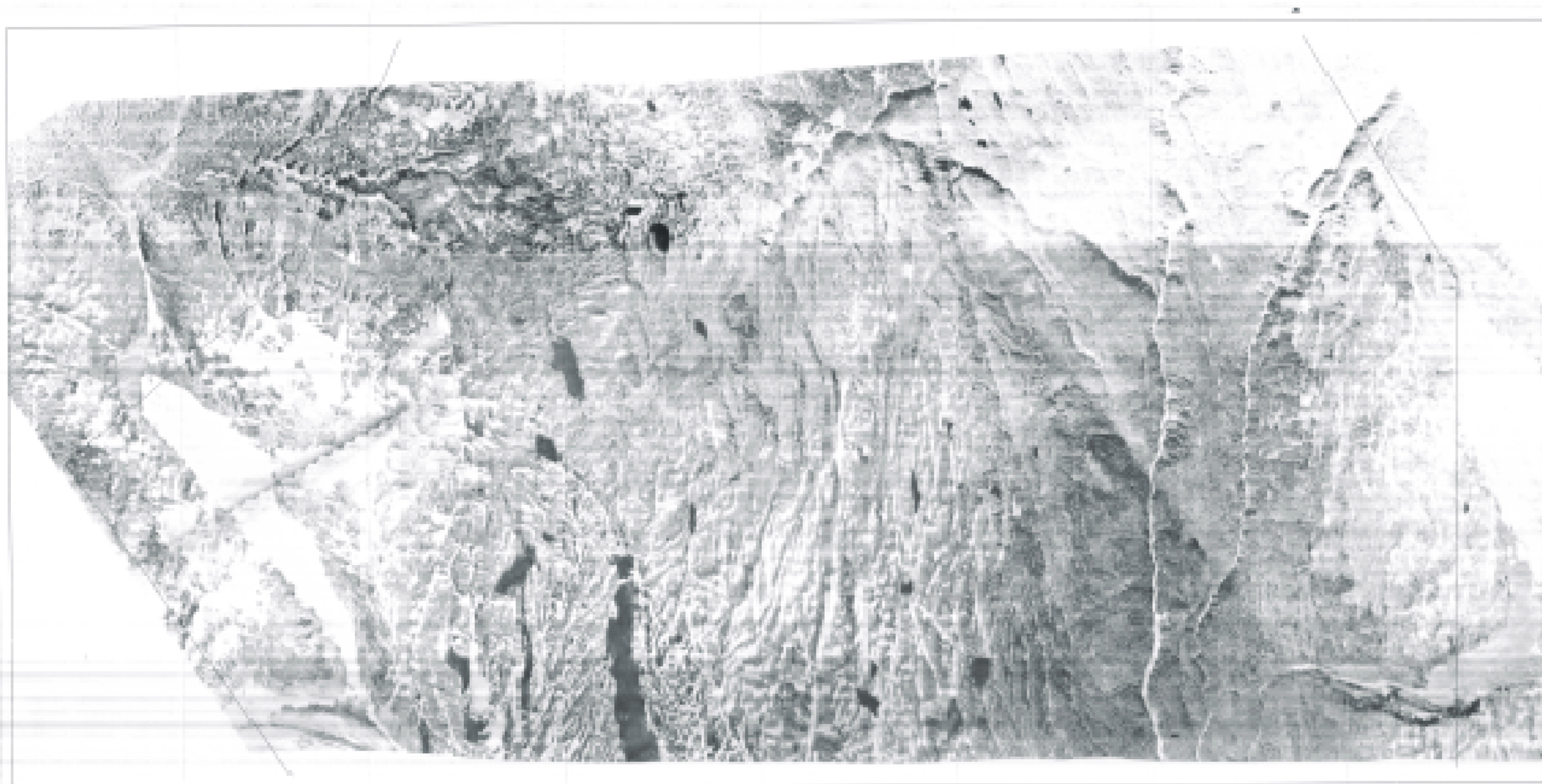

	18.957
	
	

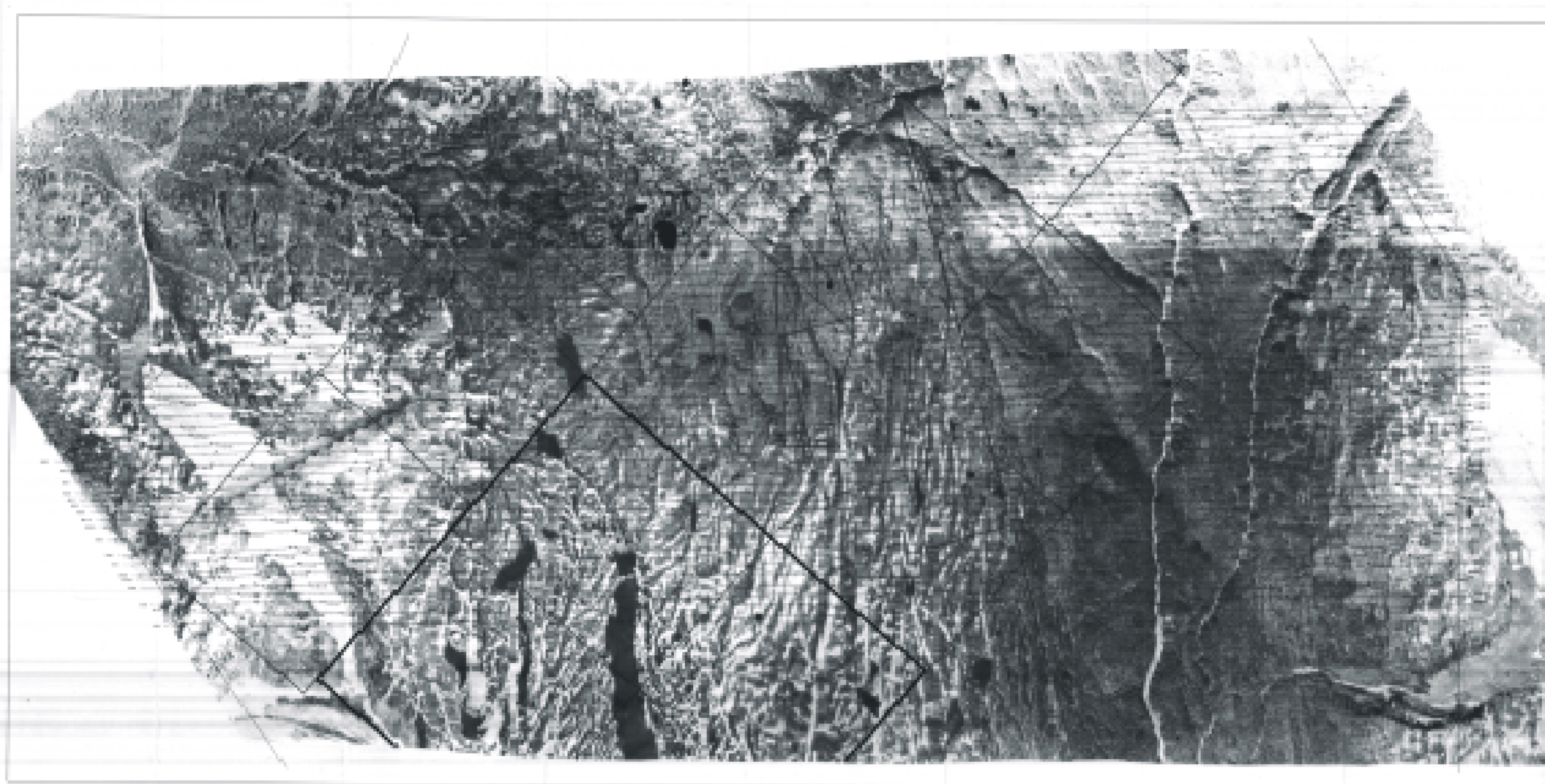

State of
MISSISSIPPI
DEPARTMENT
OF REVENUE

Parcel ID:
18,957

	18,957
Parcel Name	
County	
Area (Acres)	
Assessed Value	
Market Value	
Owner Name	
Address	
City/State/Zip	

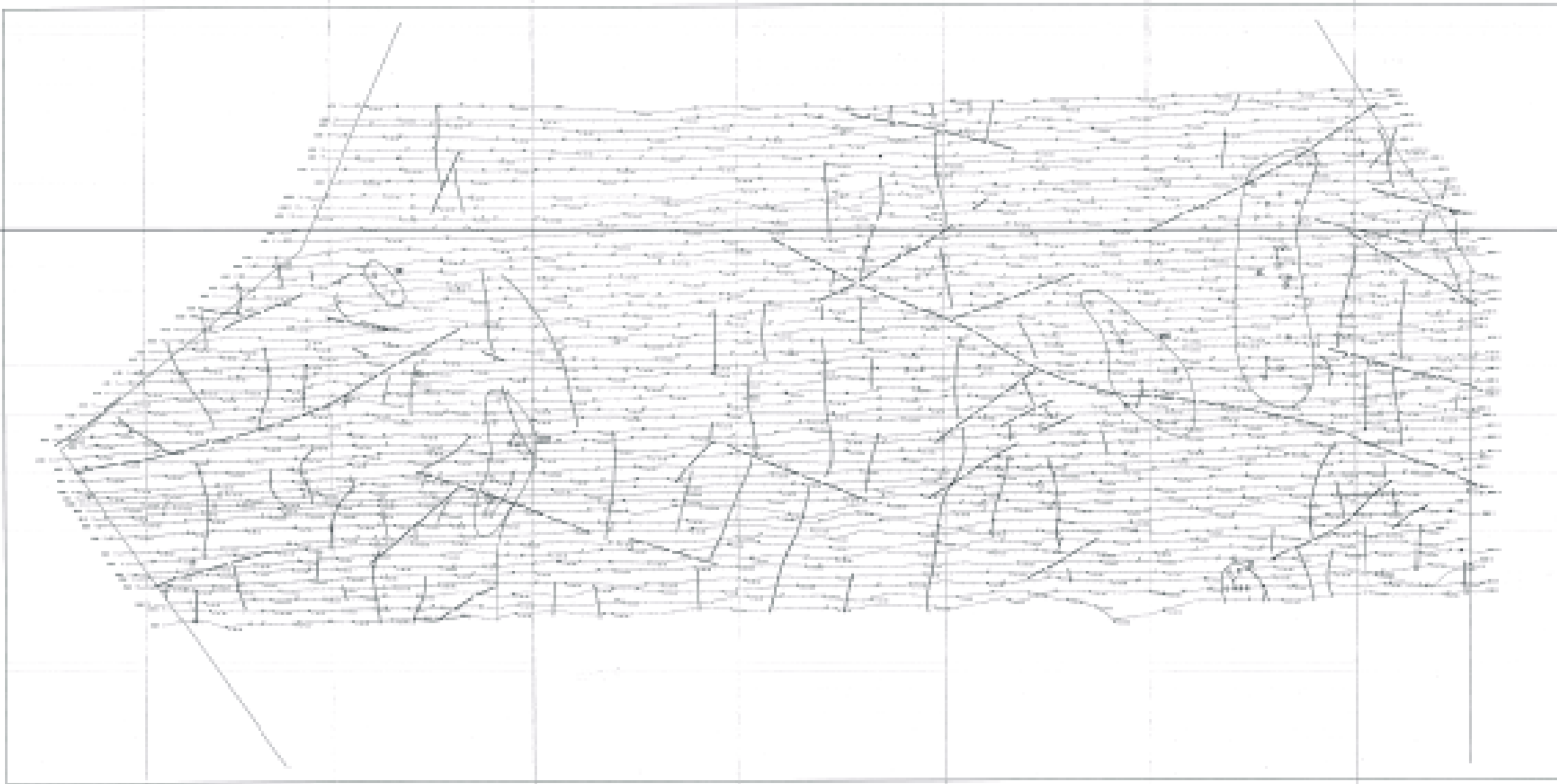

Scale
1" = 100'

Legend
 --- Boundary
 --- Easement
 --- Other



Lot 18,957
18,957

THE EDUCATIONAL CO.
 1000 N. W. 10th St.
 MIAMI, FL 33136
 (305) 571-1111
 www.educationalco.com

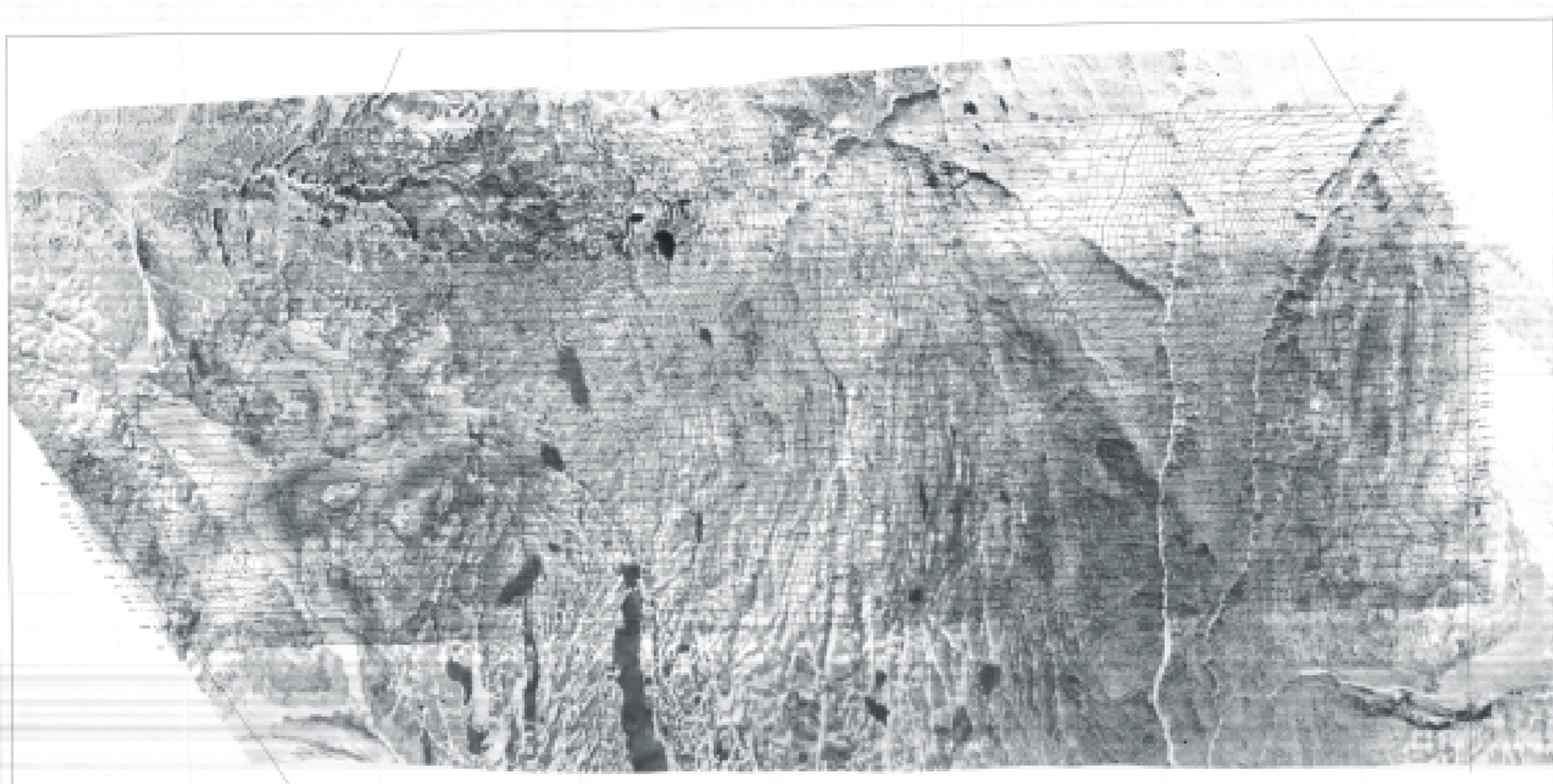

Scale 1:50,000

18,957

18,957



PROJECT INFORMATION PROJECT NO. 18,957 DATE: 18,957	
DRAWN BY: [Name] CHECKED BY: [Name]	SCALE: 1:50,000 DATE: 18,957

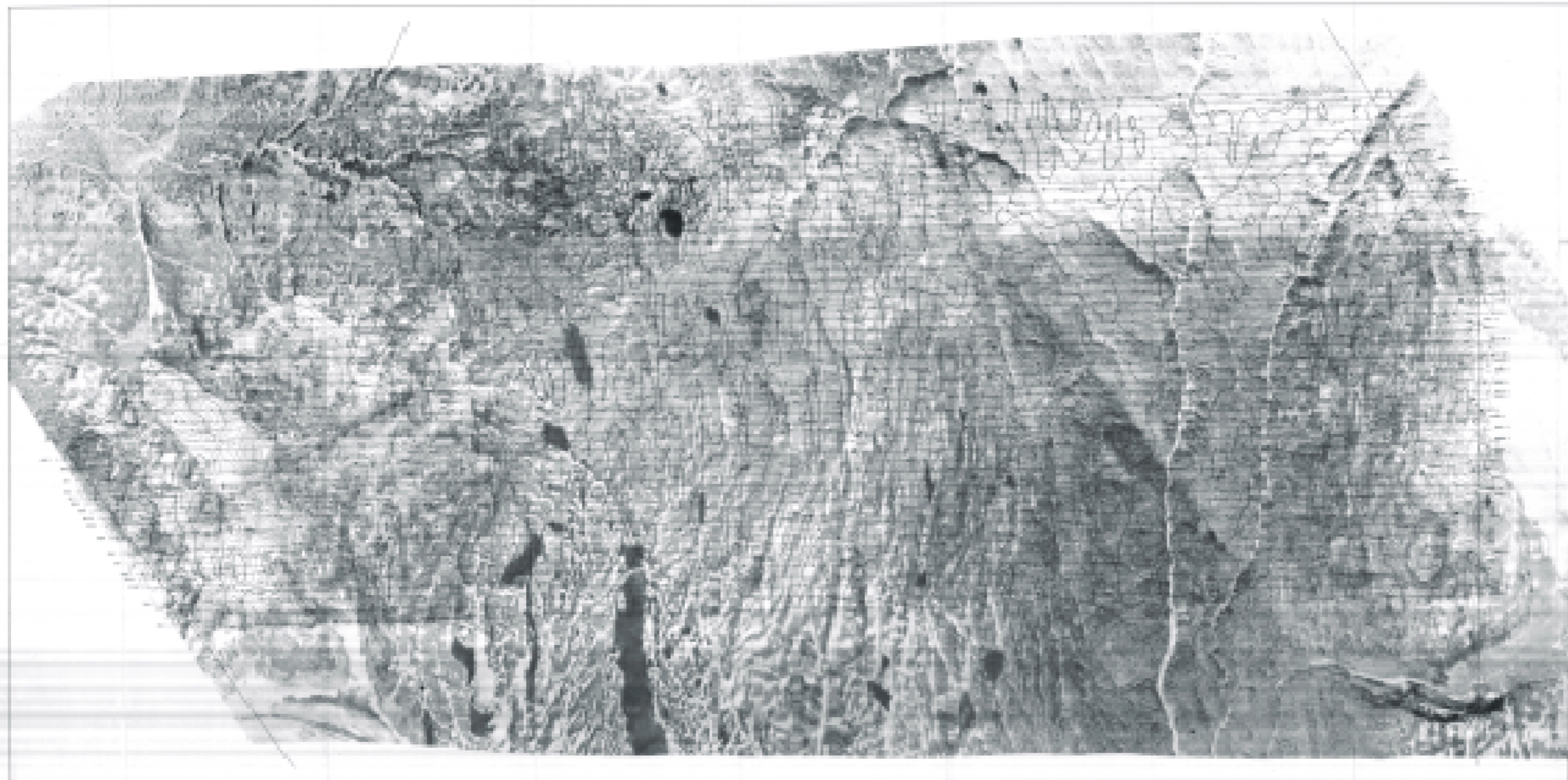

Scale 1:50,000

Projection
UTM Zone 48Q

Area: 18,957



PROJECT INFORMATION
PROJECT NAME: [Illegible]
CLIENT: [Illegible]
DATE: [Illegible]

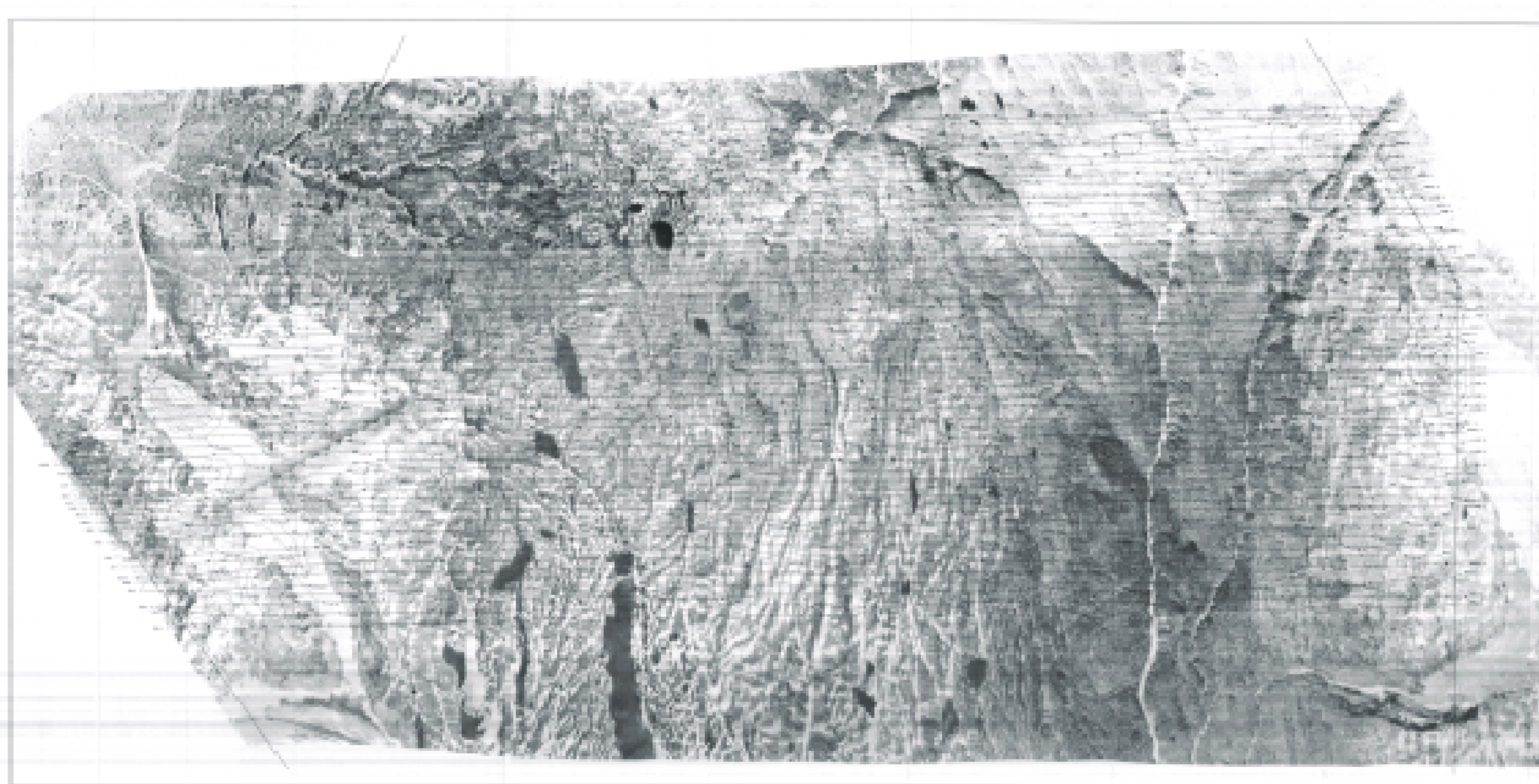

North Arrow

Scale 1:50,000

Map No. 18,957



PRODUCTION UNIT
GEOGRAPHICAL SERVICE
MAPPING AND SURVEY
1975

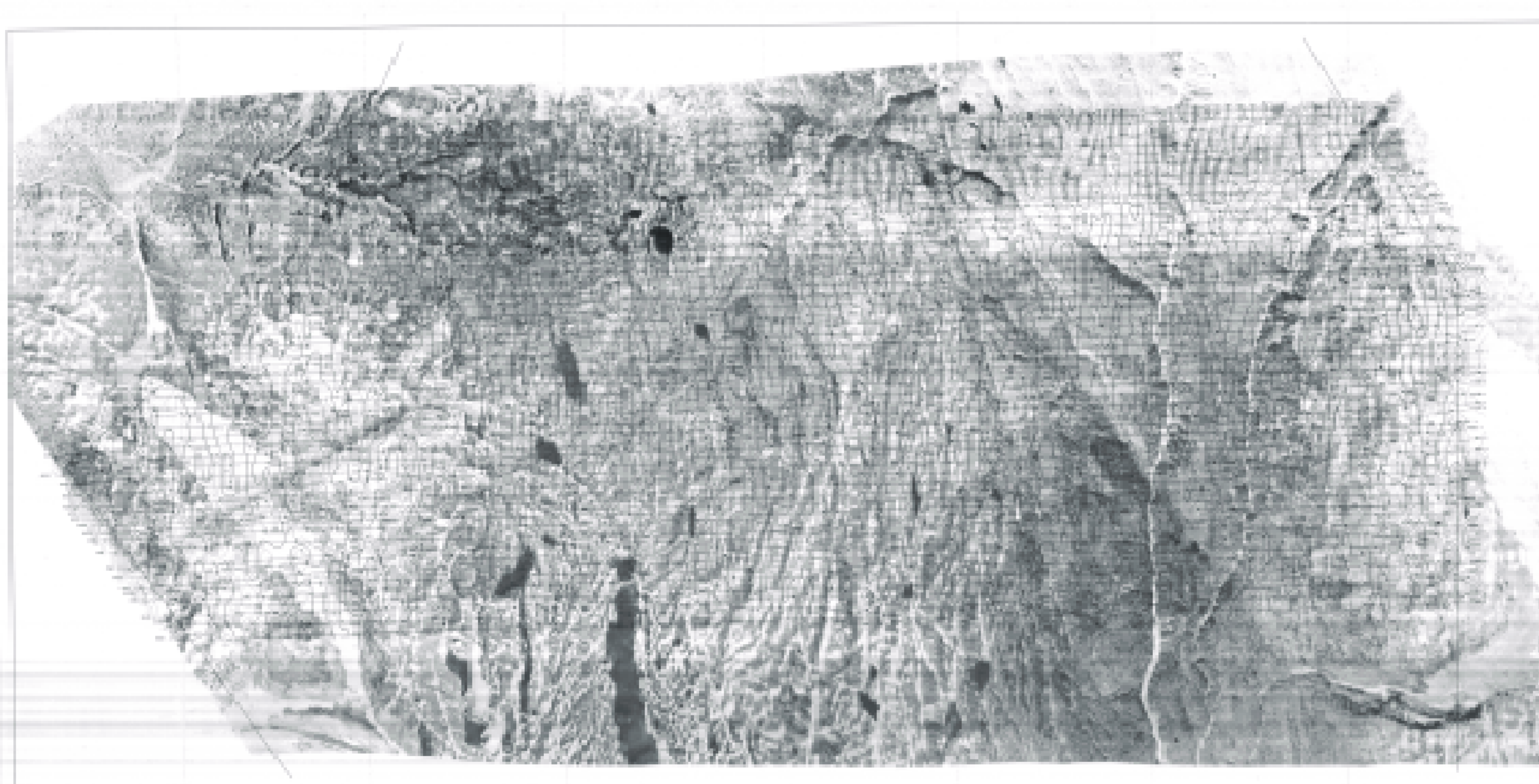

Scale 1:50,000
 1 cm = 500 m

1:50,000
 1 cm = 500 m

18.957

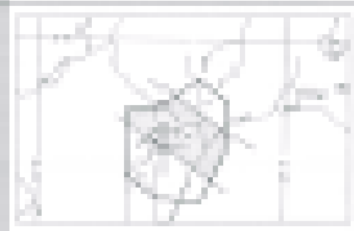

STATE OF TEXAS	
COUNTY OF DALLAS	
SECTION 18.957	
TOWNSHIP 10N, RANGE 15E	
MAY 19, 2001	
APPROVED:	REGISTERED:
SURVEYOR GENERAL	REGISTRAR

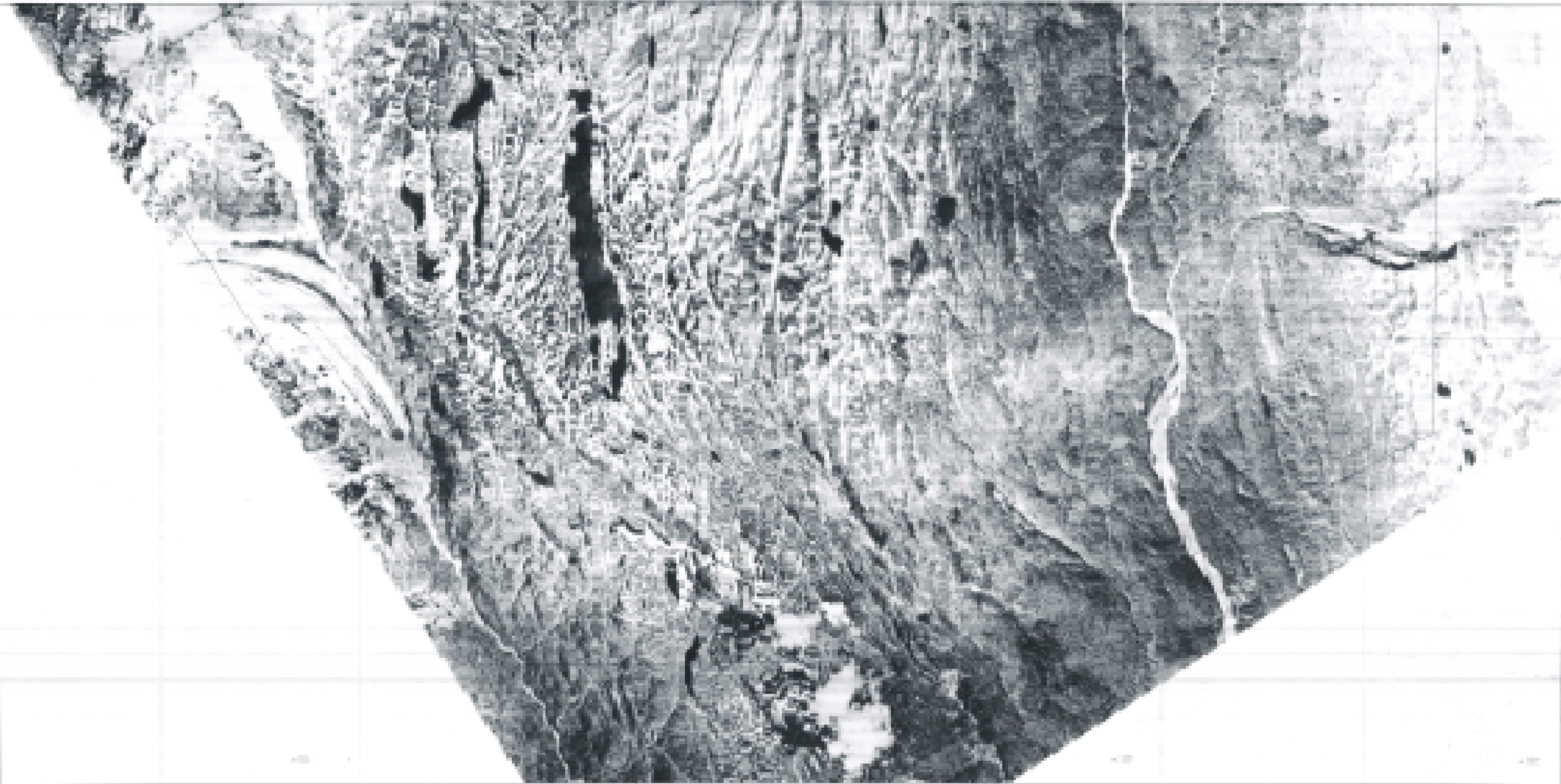

	18.957
	1:50,000
	
	

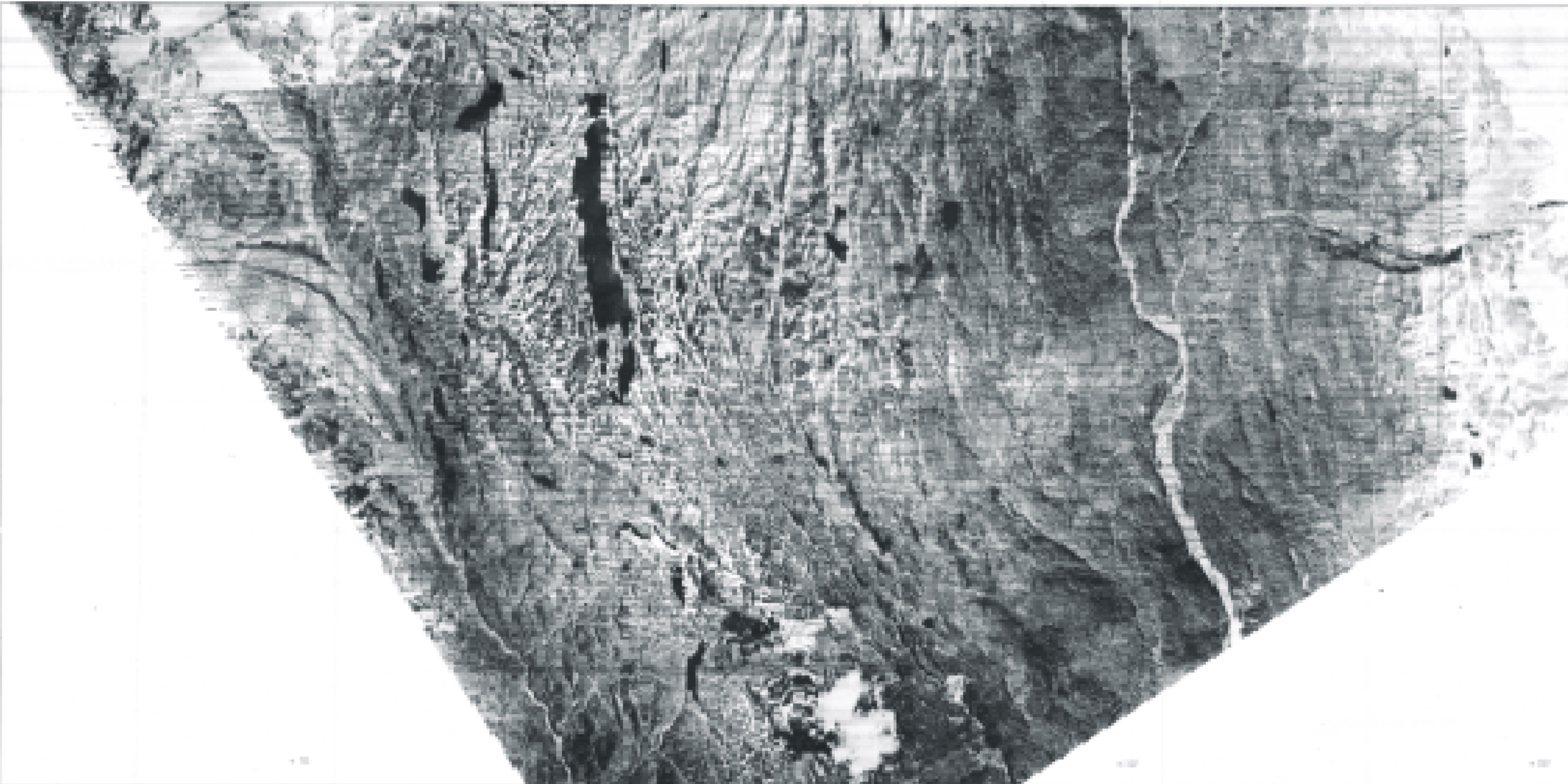

Scale
 1:50,000
 1 cm = 500 m

 No. 18.957
 1:50,000
 1 cm = 500 m
 1957
 1:50,000
 1 cm = 500 m
 1957

1:50,000

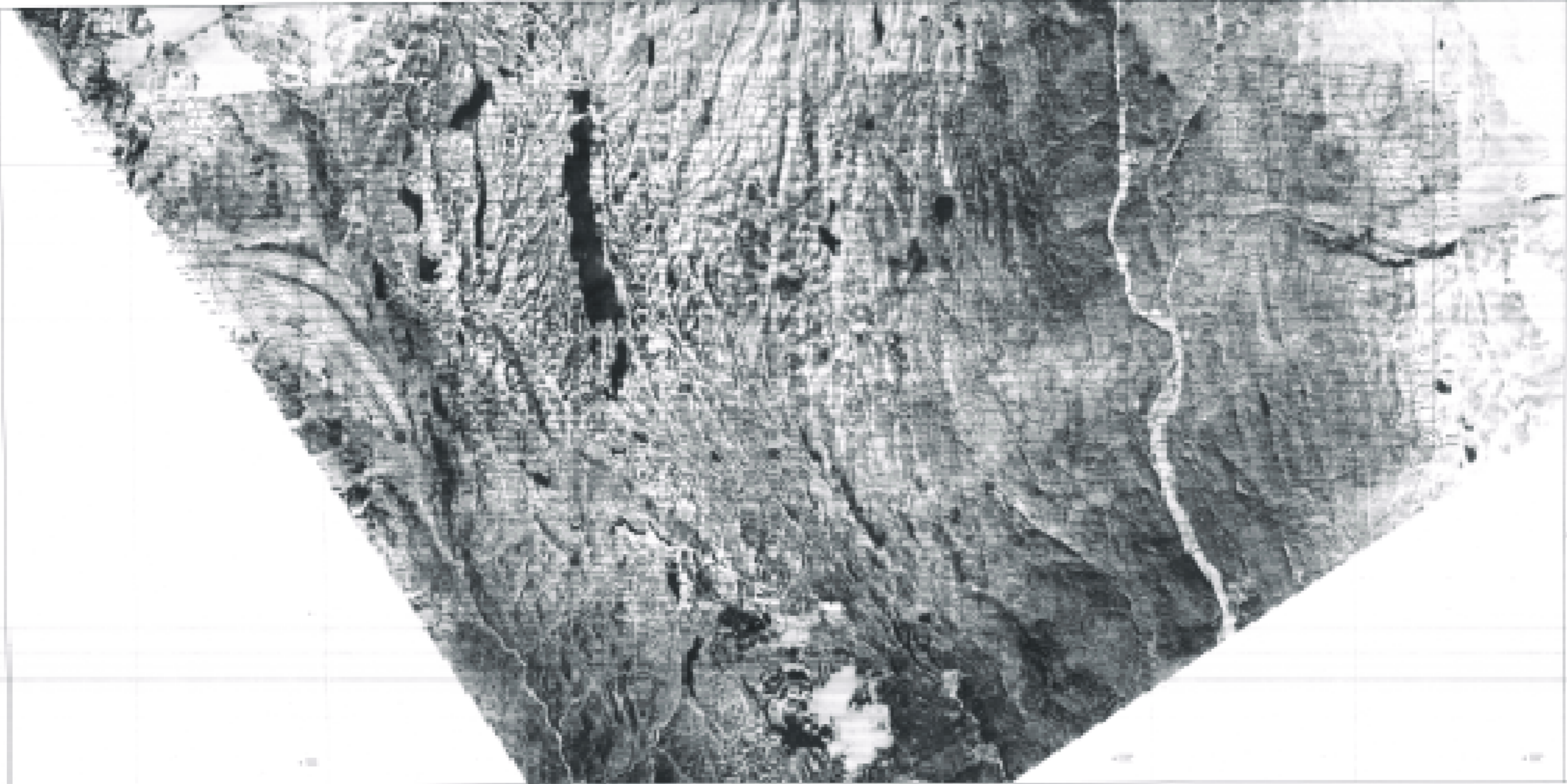

Geological Map of the ...

Scale: 1:50,000

	18,957
	DEPARTMENT OF GEOLOGY UNIVERSITY OF
...

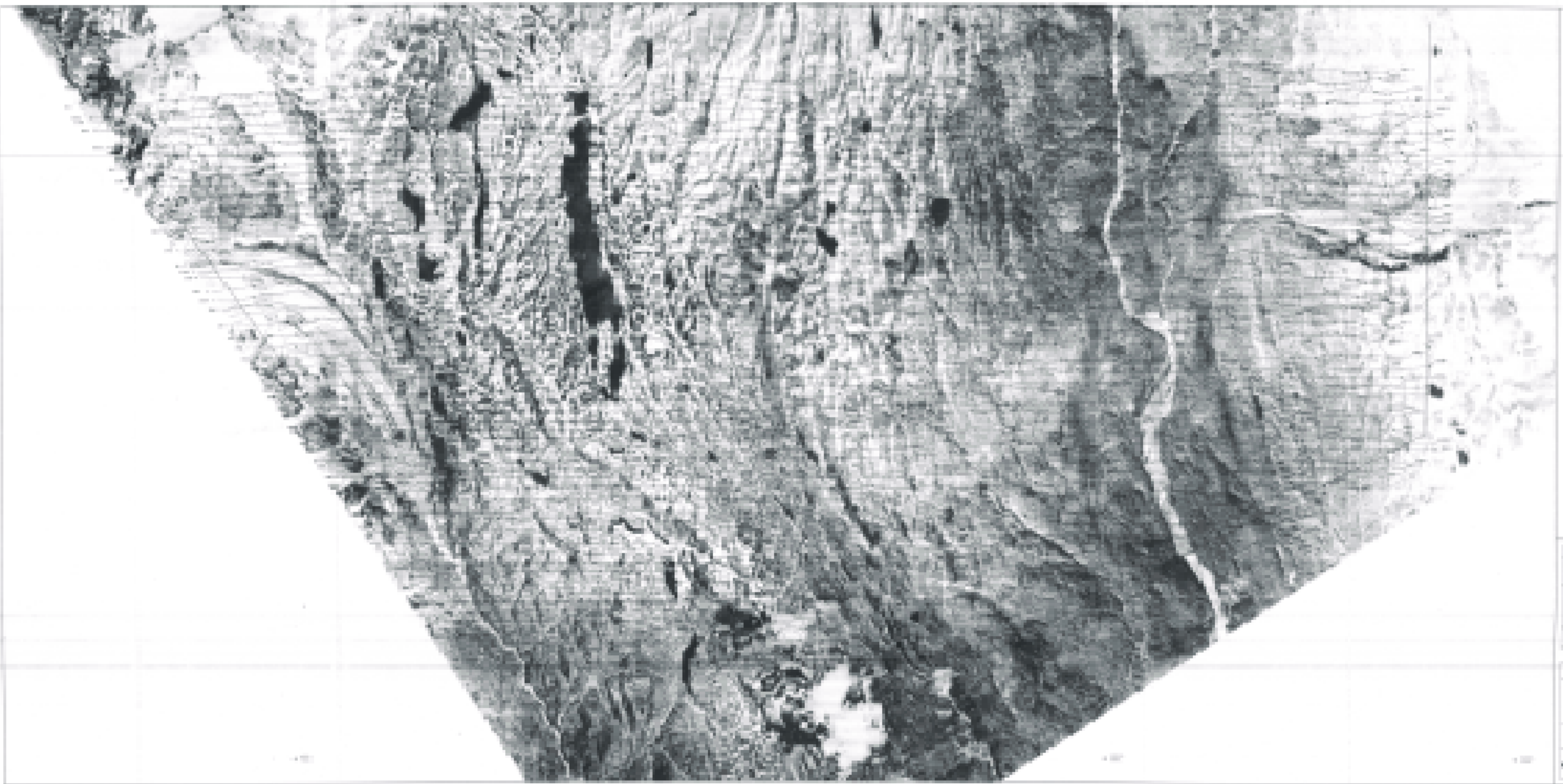

<p>18.957</p> <p>18.957</p>	<p>18.957</p> <p>18.957</p>
<p>18.957</p> <p>18.957</p>	<p>18.957</p> <p>18.957</p>
<p>18.957</p> <p>18.957</p>	<p>18.957</p> <p>18.957</p>
<p>18.957</p> <p>18.957</p>	<p>18.957</p> <p>18.957</p>

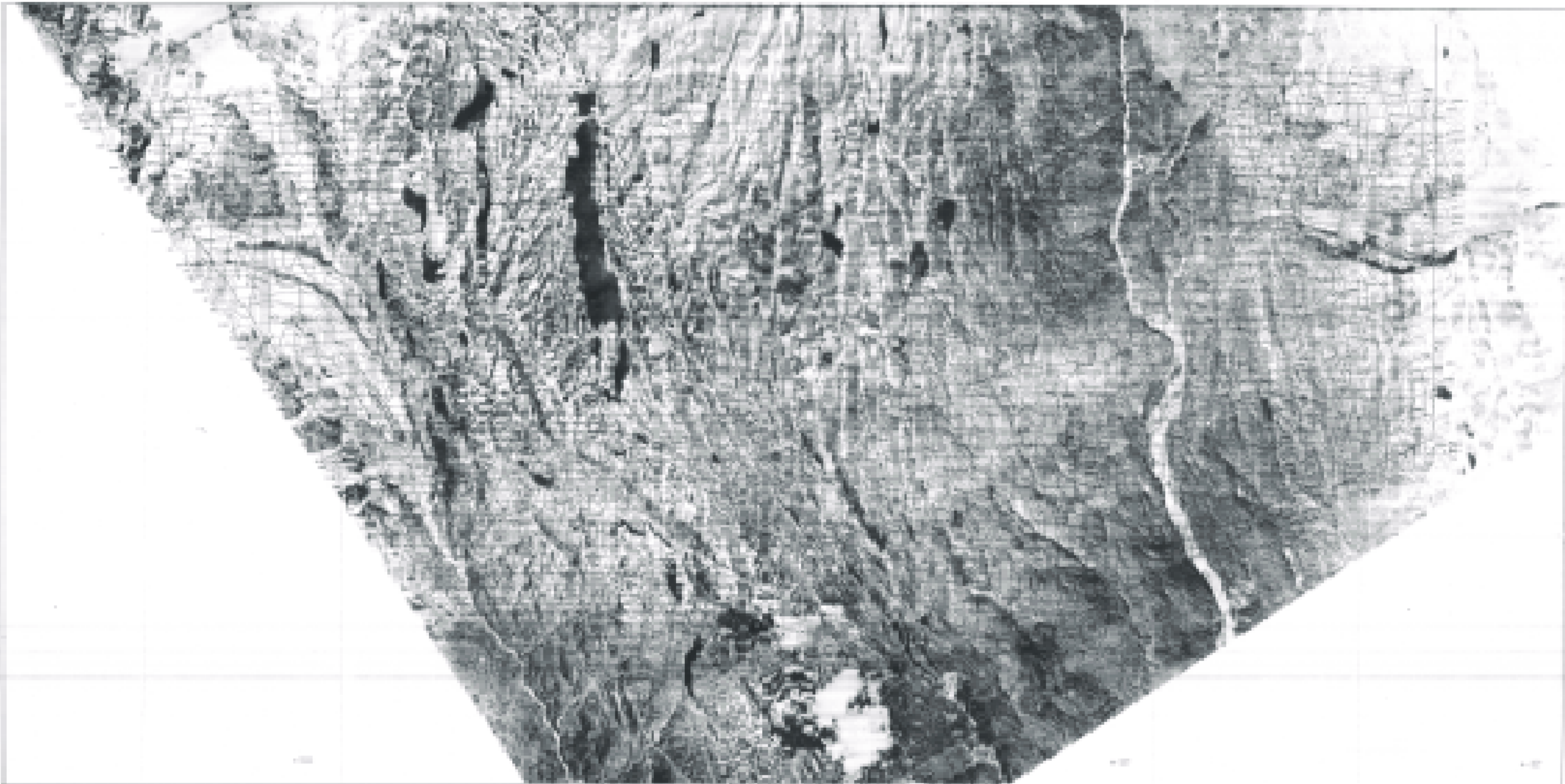

Scale
1:50,000

18.957

THE ENGINEERING CO.
1000 10th Street
P.O. Box 1000
Pittsburgh, Pa.



1