DIAMOND DRILL PROGRAM ON THE QR 1 TO 8 MINERAL CLAIMS BRITISH COLUMBIA CARIBOO MINING DIVISION

NTS 93A12

52°41'N 121°48'W

by

P. E. Fox, Ph.D., P. Eng.

FOX GEOLOGICAL CONSULTANTS LTD.
1409 - 409 Granville Street
Vancouver, BC V6C 1T8

for

QPX Minerals Inc.
500 - 164 Water Street
Vancouver, BC V6B 1B5

and

Placer Dome Inc.
16th Floor - 1055 Dunsmuir Street
Vancouver, BC V7X 1P1

August 30, 1989

TABLE OF CONTENTS

	PAGE
SUMMARY	1
INTRODUCTION	2
LOCATION, ACCESS AND TOPOGRAPHY	2
CLAIM INFORMATION	2
1989 PROGRAM	5
DISBURSEMENTS	6
CERTIFICATE	7

LIST OF TABLES

TABLE I - CLAIM INFORMATION	5

LIST OF FIGURES

FIGURE 1 - LOCATION MAP	3
FIGURE 2 - CLAIM MAP	4
FIGURE 3 - DRILL PLAN	pocket

APPENDECES

APPENDIX I - DRILL LOGS AND ASSAYS	8

SUMMARY

Results of a geotechnical drilling program on the QR deposit are given in this report. A total of 664.2 metres comprising holes 180-367 to 375 was completed between February 10 and March 30, 1989. Over-all drilling costs were $55.11 per metre.

Piezometers were installed in seven of the holes for geohydrology purposes. Holes 367 to 370 served as condemnation holes for the proposed tailings and rock dump areas. Cores from these holes were logged, sampled on three-metre intervals and submitted for 30 element ICP, gold by AA (20 gram sample) and PGE (Pt, Pd, Rh). The test holes are barren, the highest gold assay is 342 ppb for a three-metre composite from hole 367 near the proposed tailings dam. Likewise the geohydrology holes near the Main Zone (371 to 373) are barren along the two West Zone holes (374, 375). Gold assays and PGE assays for the various samples are provided herein.

INTRODUCTION

A geotechnical-oriented drill program was done on the QR deposit between February 10 and March 30, 1989. A total of 664.2 metres of drilling was completed in nine NQWL holes (367 to 375). In addition, permanent monitoring wells sunk to bedrock were established in the tailings area. Piezometers were installed in seven of the holes for geohydrology purposes. Four of the holes also served as condemnation tests.

LOCATION, ACCESS AND TOPOGRAPHY

The Quesnel River property is situated 58 kilometres southeast of Quesnel and ten kilometres west of Quesnel Forks (Figure 1). Access to the site is by a series of gravel-surfaced public service roads from Quesnel to Sardine Flats and by the Nyland Lake access road (2700 Road) to Maud Lake, an over-all distance of 45 kilometres. Ten kilometres of rough, four-wheel drive access trails links the terminus of the access road and the Quesnel River camp. The end of the Nyland Lake access road is at kilometre 32 some five kilometres west of the QR claim block.

Local terrain consists of rolling hill country typical of the interior plateau region of central British Columbia. Deeply incised valleys of Quesnel River and Maud Creek lie near the south and east boundaries of the property. The deposit, at an elevation of 1,000 metres, is situated in a low depression between the Quesnel River to the south and a swampy, muskeg-filled valley that drains northerly to Maud Creek. Relief from the lowlands of Quesnel River valley to timbered summits northwest of the deposit is 500 metres.

CLAIM INFORMATION

Claim data are given in Table I. All claims are valid until 1998. Work done this year will extend expiry dates by one year.

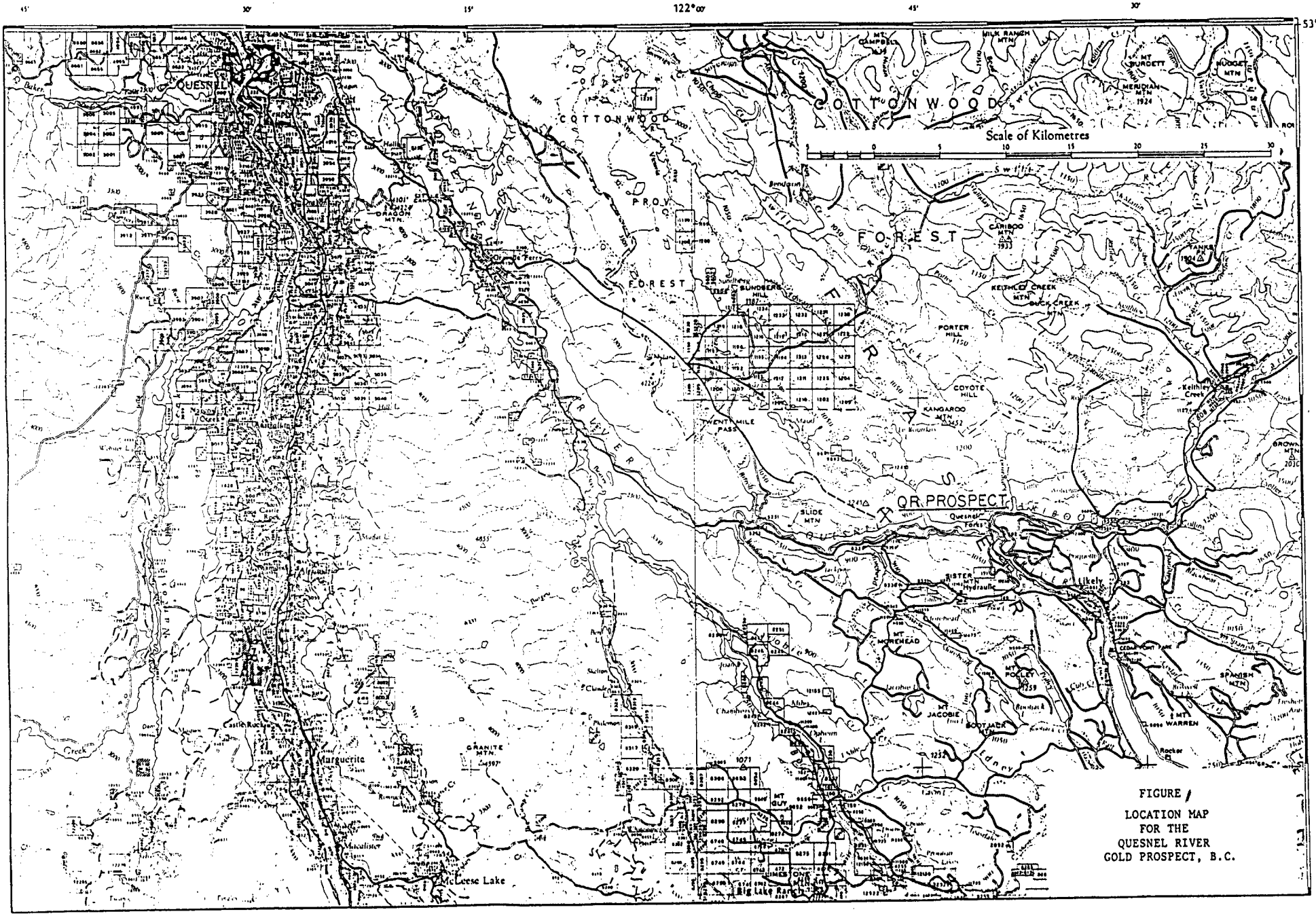

FIGURE 1
LOCATION MAP
FOR THE
QUESNEL RIVER
GOLD PROSPECT, B.C.

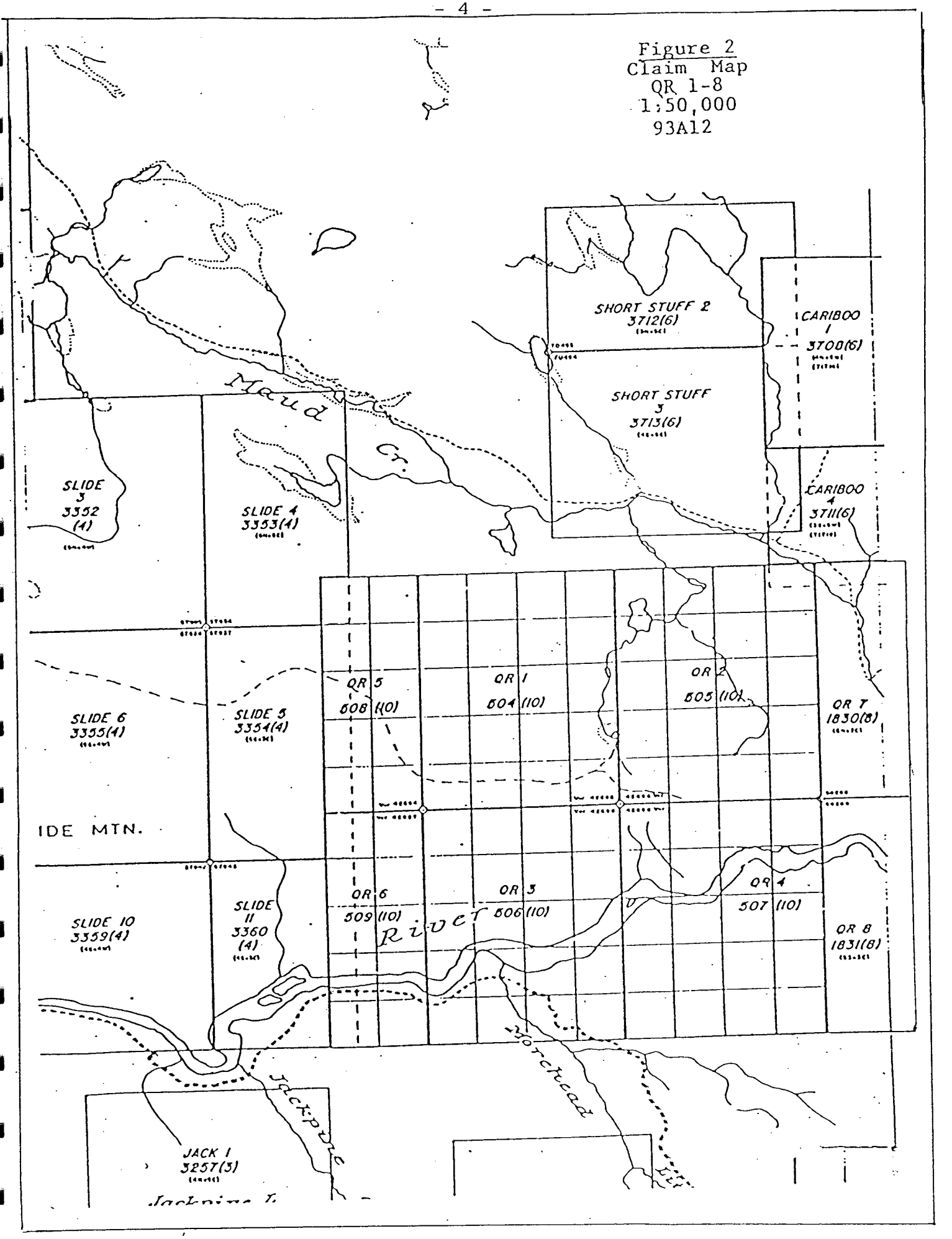
Figure 2
Claim Map
QR 1-8
1:50,000
93A12
SHORT STUFF 2
3712(6)
CARIBOO
1
3700(6)
SHORT STUFF
3
3713(6)
Maud
Cr.
SLIDE
3
3352
(4)
SLIDE 4
3353(4)
CARIBOO
4
3711(6)
QR 5
608 (10)
QR 1
604 (10)
QR 2
605 (10)
QR 7
1830(8)
SLIDE 6
3355(4)
SLIDE 5
3354(4)
IDE MTN.
QR 6
609 (10)
QR 3
606 (10)
QR 4
607 (10)
QR 8
1831(8)
SLIDE 10
3359(4)
SLIDE
11
3360
(4)
River
Jackpine
Jackpine
JACK 1
3257(3)

TABLE I
CLAIM INFORMATION

Name	Record No.	No. of Units	Expiry Date
X-Group (4 claims, 60 units)			
QR 1	504	20	October 18, 1999
QR 3	506	20	October 18, 1999
QR 5	508	10	October 18, 1999
QR 6	509	10	October 18, 1999
Y-Group (4 claims, 60 units)			
QR 2	505	20	October 18, 1999
QR 4	507	20	October 18, 1999
QR 7	1830	15	August 18, 1999
QR 8	1831	15	August 18, 1999

1989 PROGRAM

Holes 367 to 375 were drilled for geohydrology and condemnation purposes. Hole locations are provided below. Collar positions are shown in Figure 3. Core is stored at 1252 Jade Road, Quesnel.

Hole No.	Northing	Easting	Depth(m)
367	11000.0	12090.0	51.8
368	10631.0	12139.0	51.8
369	11025.0	11900.0	51.8
370	10315.0	12083.0	51.8
371	9947.3	11975.4	91.4
372	10099.7	11980.0	91.4
373	9856.7	12225.2	91.4
374	9724.6	11201.5	91.4
375	9793.6	10969.3	91.4

DISBURSEMENTS

1. Diamond drilling by contract

664.2 metres NQWL core @ $55.11/metre	Total =	$ 36,604.06

Work applied as follows:

X-Group 417.4 metres Holes 367, 371, 372, 374, 375	23,002.91
Y-Group 246.8 metres Holes 368, 369, 370, 373	13,601.15

All work was paid for by QPX Minerals Inc.

Prepared by:

FOX GEOLOGICAL CONSULTANTS LTD.

P. E. Fox, Ph.D., P. Eng.
August 30, 1989

CERTIFICATE

I, Peter Edward Fox, certify to the following:

1. I am a consulting geologist residing at 890 Farmleigh Road, West Vancouver, BC.

2. I am a Professional Engineer registered in the Association of Professional Engineers in British Columbia.

3. My academic qualifications are:

   B.Sc. and M.Sc., Queens University, Kingston, Ontario
   Ph.D., Carleton University, Ottawa, Ontario

4. I have been engaged in geological work since graduation in 1966.

Peter E. Fox, Ph.D., P. Eng.
Vancouver, British Columbia
August 30, 1989

APPENDIX I

DRILL LOGS AND ASSAYS

Holes 367 to 375

Quesnel River Project
QPX MINERALS INC - 25 Aug 1989 08:34:28

Ref	North	East	RL	Azim	Dip	Length	Category	Remarks
367	11000.00	12090.00	993.4		90	51.8	NQwl	Tailings condemnation, March 24-25,1989;R.M.

			SampNo	Rk	From	To	SL	Au(ppb)
0.0	6.1	Overburden.		OB	0	6.1		
6.1	16.3	CALCAREOUS BASALT	213478	5	6.1	8		
		Fragmental augite/hornblende porphyry basalt. Sub-	213479	5	8	9		
		rounded fragments to 6-10cm containing medium grained	213480	5	9	10	3.9	12
		euhedral hornblende and rarely epidote-rich augite	213481	5	10	11		
		phenocrysts in a fine grained groundmass. Fragments	213482	5	11	12		
		supported in rubbly matrix of similar composition.	213483	5	12	13	3	8
		Moderate pervasive chlorite calcite veinlets to 2mm,	213484	5	13	14		
		3-5/10cm. Trace fine grained disseminated pyrite.	213485	5	14	15		
16.3	20.8	FELSIC DYKE	213486	5	15	16	3	8
		Medium grained hornblende phenocrysts in a fine grained	213487	8	16	17		
		felsic groundmass. Very weak pervasive epidote, trace	213488	8	17	18		
		pyrite, upper contact sharp at 45 degrees.	213489	8	18	19	3	3
			213490	8	19	20		
20.8	23.5	CALCAREOUS BASALT	213491	8	20	21		
		Same as above.	213492	5	21	22	3	11
23.9	28.2	FELSIC DYKE	213493	5	22	23		
		As above. Upper contact irregular, lower sheared at	213494	5	23	24		
		40 degrees to core axis.	213495	8	24	25	3	9
			213496	8	25	26		
			213497	8	26	27		
			213498	8	27	28	3	3
28.3	49.6	CALCAREOUS BASALT	213499	5	28	29		
		As above.	213500	5	29	30		
			213501	5	30	31	3	14
			213502	5	31	32		
			213503	5	32	33		
			213504	5	33	34	3	342
			213505	5	34	35		
			213506	5	35	36		
			213507	5	36	37	3	26
			213508	5	37	38		
			213509	5	38	39		
			213510	5	39	40	3	10
			213511	5	40	41		
			213512	5	41	42		
			213513	5	42	43	3	8
			213514	5	43	44		
49.6	51.8	MAFIC DYKE	213515	5	44	45		
		Medium grained talc? rich augite phenocrysts in a	213516	5	45	46	3	13
		fine grained mafic groundmass. Highly foliated	213517	5	46	47		
		and contorted. Trace to 2% pyrrhotite.	213518	5	47	48		
			213519	5	48	49	3	28
			213520	7	49	50		
		End of hole 367 at 51.8m.	213521	7	50	51.8	2.8	6

Quesnel River Project
QPX MINERALS INC - 25 Aug 1989 08:34:51

Ref	North	East	RL	Azim	Dip	Length	Category	Remarks
368	10681.00	12139.00	1021.20		90	51.8	NQwl	Rock dump condemnation, March 25,1989; R.M.

			SampNo	Rk	From	To	SL	Au(ppb)
0.0	3.0	Overburden.		OB	0	3		
3.0	51.8	CALCAREOUS BASALT	213522	5	3	4		
		Dominantly massive, commonly fragmental with fragments	213523	5	4	5		
		to 7-10cm in a rubbly calcareous matrix. Coarse to	213524	5	5	6	3	8
		medium grained hornblende and medium grained augite	213525	5	6	7		
		phenocrysts in a fine grained groundmass. Minor	213526	5	7	8		
		epidote in augites. Minor pervasive chlorite. Trace	213527	5	8	9	3	332
		to 2% fine grained pyrite as disseminations and in	213528	5	9	10		
		irregular stringers. Minor calcite veinlets to 1mm	213529	5	10	11		
		1-2/10cm.	213530	5	11	12	3	7
			213531	5	12	13		
			213532	5	13	14		
			213533	5	14	15	3	9
			213534	5	15	16		
			213535	5	16	17		
			213536	5	17	18	3	9
			213537	5	18	19		
			213538	5	19	20		
			213539	5	20	21	3	7
			213540	5	21	22		
			213541	5	22	23		
			213542	5	23	24	3	41
			213543	5	24	25		
			213544	5	25	26		
			213545	5	26	27	3	11
			213546	5	27	28		
			213547	5	28	29		
			213548	5	29	30	3	23
			213549	5	30	31		
			213550	5	31	32		
			213551	5	32	33	3	18
			213552	5	33	34		
			213553	5	34	35		
			213554	5	35	36	3	6
			213555	5	36	37		
			213556	5	37	38		
			213557	5	38	39	3	19
			213558	5	39	40		
			213559	5	40	41		
			213560	5	41	42	3	4
			213561	5	42	43		
			213562	5	43	44		
			213563	5	44	45	3	2
			213564	5	45	46		
			213565	5	46	47		
			213566	5	47	48	3	5
			213567	5	48	49		
			213568	5	49	50		
			213569	5	50	51	3	10
		End of hole 368 at 51.8m.	213570	5	51	51.8	0.8	20

Quesnel River Project
QPX MINERALS INC - 25 Aug 1989 08:35:07

Ref	North	East	RL	Azim	Dip	Length	Category	Remarks
369	11025.00	11900.00	993.7		90	51.8	NQwl	Tailings condemnation, March 25-26, 1989; R.M.

			SampNo	Rk	From	To	SL	Au(ppb)
0.0	10.4	Overburden.		OB	0	10.4		
10.4	51.8	CALCAREOUS BASALT	213571	5	10.4	12		
		Augite-hornblende porphyry basalt. 40% coarse grained	213572	5	12	13		
		euhedral hornblende, 15-20% medium grained augite	213573	5	13	14	3.6	15
		phenocrysts in a fine grained moderately calcareous	213574	5	14	15		
		groundmass.Dominantly massive with common fragmental	213575	5	15	16		
		zones. Moderate pervasive chlorite. Trace to 1% fine	213576	5	16	17	3	15
		grained disseminated pyrite, 2-3 % fine grained pyrite	213577	5	17	18		
		in irregular veinlets and clots. Calcite veinlets to	213578	5	18	19		
		2-3cm 1-2/10cm.	213579	5	19	20	3	5
			213580	5	20	21		
		21.0m to 27.0m - calcite veins to 4mm.	213581	5	21	22		
			213582	5	22	23	3	18
			213583	5	23	24		
			213584	5	24	25		
			213585	5	25	26	3	8
			213586	5	26	27		
			213587	5	27	28		
			213588	5	28	29	3	12
			213589	5	29	30		
			213590	5	30	31		
			213591	5	31	32	3	11
			213592	5	32	33		
			213593	5	33	34		
			213594	5	34	35	3	23
			213595	5	35	36		
			213596	5	36	37		
			213597	5	37	38	3	22
			213598	5	38	39		
			213599	5	39	40		
			213600	5	40	41	3	17
			213601	5	41	42		
			213602	5	42	43		
		43.5m to 48.7m - augite phenocrysts to 20-25%,	213603	5	43	44	3	10
		hornblende to 20%. Leached groundmass. Crushed and	213604	5	44	45		
		brokent contacts.	213605	5	45	46		
			213606	5	46	47	3	3
			213607	5	47	48		
			213608	5	48	49		
			213609	5	49	50	3	9
			213610	5	50	51		
		End of hole 369 at 51.8m.	213611	5	51	51.8	1.8	16

Quesnel River Project
QPX MINERALS INC - 25 Aug 1989 08:35:21

Ref	North	East	RL	Azim	Dip	Length	Category	Remarks
370	10315.00	12083.00	1015.2		90	51.8	NQwl	Tailings condemnation, March 26-27, 1989; R.M.

			SampNo	Rk	From	To	SL	Au(ppb)
0.0	9.8	Overburden.		OB	0	9.8		
9.8	51.8	MASSIVE CARBONATE	213612	4	9.8	11		
		Fragmental augite porphyry basalt.Subangular to sub-	213613	4	11	12		
		rounded fragments to 10cm in a grey calcite matrix.	213614	4	12	13	3.2	9
		Calcite veinlets to 3mm 5-10/10cm. Basalt composed	213615	4	13	14		
		of 20% fine to medium grained augite, 5-10% fine	213616	4	14	15		
		grained hornblende in a very fine grained calcareous	213617	4	15	16	3	2
		groundmass, weakly chloritic, local epidote-rich	213618	4	16	17		
		augite phenocrysts. Fine grained disseminated pyrite	213619	4	17	18		
		to 5%.	213620	4	18	19	3	4
			213621	4	19	20		
		20.7m to 21.3m - massive grey calcite with irregular	213622	4	20	21		
		stringers of fine grained pyrite to 10%.	213623	4	21	22	3	5
			213624	4	22	23		
			213625	4	23	24		
			213626	4	24	25	3	32
			213627	4	25	26		
			213628	4	26	27		
			213629	4	27	28	3	7
			213630	4	28	29		
		29.0m to 30.8m - massive grey calcite with fine	213631	4	29	30		
		grained pyrite stringers to 7%. Locally brecciated.	213632	4	30	31	3	11
			213633	4	31	32		
			213634	4	32	33		
		33.4m to 36.4m - massive grey calcite supporting	213635	4	33	34	3	7
		angular basalt fragments.	213636	4	34	35		
			213637	4	35	36		
			213638	4	36	37	3	13
			213639	4	37	38		
			213640	4	38	39		
			213641	4	39	40	3	4
			213642	4	40	41		
			213643	4	41	42		
			213644	4	42	43	3	6
			213645	4	43	44		
			213646	4	44	45		
			213647	4	45	46	3	4
			213648	4	46	47		
			213649	4	47	48		
			213650	4	48	49	3	8
			213651	4	49	50		
			213652	4	50	51		
		End of hole 370 at 51.8m.	213653	4	51	51.8	3	5

Quesnel River Project
QPX MINERALS INC - 25 Aug 1989 08:35:34

Ref	North	East	RL	Azim	Dip	Length	Category	Remarks
371	9947.33	11975.38	1028.46		90	91.4	NQwl	Main Zone geohydrology, March 27-28, 1989; R.M.

			SampNo	Rk	From	To	SL	Au(ppb)
0.0	6.6	Overburden.		OB	0	6.6		
6.6	14.1	CALCAREOUS BASALT	213654	5	6.6	8		
		20% subhedral medium grained augite, 10-15% euhedral	213655	5	8	9		
		medium grained hornblende phenocrysts in a calcareous	213656	5	9	10	3.4	13
		fine grained groundmass. Dominantly fragmental with	213657	5	10	11		
		subrounded fragments to 10cm in a calcareous matrix.	213658	5	11	12		
		Fine grained disseminated pyrite to 1-2%, fine grained	213659	5	12	13	3	5
		pyrite in stringers to 5%. Calcite stringers to 2cm	213660	5	13	14		
		2-5/10cm. Trace epidote.	213661	2	14	15		
14.1	21.3	PROPYLITIC BASALT	213662	2	15	16	3	14
		Fragmental augite porphyry basalt with local epidote,	213663	2	16	17		
		calcite and pyrite interstitial to fragments.	213664	2	17	18		
			213665	2	18	19	3	6
			213666	2	19	20		
			213667	2	20	21		
21.3	48.5	CALCAREOUS BASALT	213668	5	21	22	3	18
		As above.	213669	5	22	23		
			213670	5	23	24		
			213671	5	24	25	3	11
			213672	5	25	26		
			213673	5	26	27		
			213674	5	27	28	3	15
			213675	5	28	29		
			213676	5	29	30		
			213677	5	30	31	3	8
			213678	5	31	32		
			213679	5	32	33		
			213680	5	33	34	3	6
			213681	5	34	35		
			213682	5	35	36		
			213683	5	36	37	3	4
			213684	5	37	38		
		38.4m to 48.5m - massive hornblende basalt. Minor	213685	5	38	39		
		epidote-rich clots.	213686	5	39	40	3	18
			213687	5	40	41		
			213688	5	41	42		
			213689	5	42	43	3	16
			213690	5	43	44		
			213691	5	44	45		
			213692	5	45	46	3	17
			213693	5	46	47		
			213694	5	47	48		
48.5	91.4	PROPYLITIC BASALT	213695	2	48	49	3	54
		As above.	213696	2	49	50		
			213697	2	50	51		
			213698	2	51	52	3	9
			213699	2	52	53		
			213700	2	53	54		
			213701	2	54	55	3	10
			213702	2	55	56		
			213703	2	56	57		
			213704	2	57	58	3	5

Ref	North	East	RL	Azim	Dip	Length	Category	Remarks
371	9947.33	11975.38	1028.46		90	91.4	NQwl	Main Zone geohydrology, March 27-28, 1989; R.M.

	SampNo	Rk	From	To	SL	Au(ppb)
	213705	2	58	59		
	213706	2	59	60		
	213707	2	60	61	3	5
	213708	2	61	62		
	213709	2	62	63		
	213710	2	63	64	3	7
	213711	2	64	65		
	213712	2	65	66		
	213713	2	66	67	3	1
67.5m to 72.0m - calcareous basalt. Minor epidote in irregular masses.	213714	2	67	68		
	213715	2	68	69		
	213716	2	69	70	3	8
	213717	2	70	71		
	213718	2	71	72		
	213719	2	72	73	3	8
	213720	2	73	74		
	213721	2	74	75		
	213722	2	75	76	3	22
	213723	2	76	77		
	213724	2	77	78		
	213725	2	78	79	3	10
	213726	2	79	80		
	213727	2	80	81		
	213728	2	81	82	3	41
82.9m to 83.0m - gouge.	213729	2	82	83		
84.5m to 91.4m - highly sheared and foliated.Local gouge.	213730	2	83	84		
	213731	2	84	85	3	7
	213732	2	85	86		
	213733	2	86	87		
	213734	2	87	88	3	8
	213735	2	88	89		
	213736	2	89	90		
End of hole 371 at 91.4m.	213737	2	90	91.4	3.4	6

Quesnel River Project
QPX MINERALS INC - 25 Aug 1989 08:35:46

Ref	North	East	RL	Azim	Dip	Length	Category	Remarks
372	10099.71	12060.04	1032.52		90	91.4	NQwl	Main Zone geohydrology, March 28, 1989; R.M.

			SampNo	Rk	From	To	SL	Au(ppb)
0.0	6.7	Overburden.		OB	0	6.7		
6.7	70.4	SILTSTONE/BASALTIC WACKE	213822	6	6.7	9		
		Well bedded to massive, grey, weakly to moderately	213823	6	9	10		
		calcareous sandy wacke beds common. Bedding variable	213824	6	10	11	4.3	11
		and contorted. Medium grained disseminated pyrite to	213825	6	11	12		
		3-5%. Moderately to highly chloritic fracture weakly	213826	6	12	13		
		sheared.	213827	6	13	14	3	4
		6.1m to 26.5m - highly broken, local intense shear.	213828	6	14	15		
			213829	6	15	16		
			213830	6	16	17	3	89
			213831	6	17	18		
			213832	6	18	19		
			213833	6	19	20	3	154
			213834	6	20	21		
			213835	6	21	22		
			213836	6	22	24	4	17
			213837	6	24	25		
			213838	6	25	26		
			213839	6	26	27	3	14
			213840	6	27	28		
			213841	6	28	29		
			213842	6	29	30	3	15
			213843	6	30	31		
			213844	6	31	32		
			213845	6	32	33	3	12
			213846	6	33	34		
			213847	6	34	35		
			213848	6	35	36	3	8
			213849	6	36	37		
			213850	6	37	38		
			213851	6	38	39	3	6
			213852	6	39	40		
			213853	6	40	41		
			213854	6	41	42	3	8
			213855	6	42	43		
			213856	6	43	44		
			213857	6	44	45	3	23
			213858	6	45	46		
			213859	6	46	47		
			213860	6	47	48	3	12
			213861	6	48	49		
			213862	6	49	50		
			213863	6	50	51	3	20
			213864	6	51	52		
			213865	6	52	53		
			213866	6	53	54	3	10
			213867	6	54	55		
		55.2m - bedding at 20 degrees to core axis.	213868	6	55	56		
			213869	6	56	57	3	20
			213870	6	57	58		
			213871	6	58	59		
			213872	6	59	60	3	11

Quesnel River Project
QPX MINERALS INC - 25 Aug 1989 08:35:46

Ref	North	East	RL	Azim	Dip	Length	Category	Remarks
372	10099.71	12060.04	1032.52		90	91.4	NQwl	Main Zone geohydrology, March 28, 1989; R.M.

			SampNo	Rk	From	To	SL	Au(ppb)
0.0	6.7	Overburden.		OB	0	6.7		
6.7	70.4	SILTSTONE/BASALTIC WACKE	213822	6	6.7	9		
		Well bedded to massive, grey, weakly to moderately	213823	6	9	10		
		calcareous sandy wacke beds common. Bedding variable	213824	6	10	11	4.3	11
		and contorted. Medium grained disseminated pyrite to	213825	6	11	12		
		3-5%. Moderately to highly chloritic fracture weakly	213826	6	12	13		
		sheared.	213827	6	13	14	3	4
		6.1m to 26.5m - highly broken, local intense shear.	213828	6	14	15		
			213829	6	15	16		
			213830	6	16	17	3	89
			213831	6	17	18		
			213832	6	18	19		
			213833	6	19	20	3	154
			213834	6	20	21		
			213835	6	21	22		
			213836	6	22	24	4	17
			213837	6	24	25		
			213838	6	25	26		
			213839	6	26	27	3	14
			213840	6	27	28		
			213841	6	28	29		
			213842	6	29	30	3	15
			213843	6	30	31		
			213844	6	31	32		
			213845	6	32	33	3	12
			213846	6	33	34		
			213847	6	34	35		
			213848	6	35	36	3	8
			213849	6	36	37		
			213850	6	37	38		
			213851	6	38	39	3	6
			213852	6	39	40		
			213853	6	40	41		
			213854	6	41	42	3	8
			213855	6	42	43		
			213856	6	43	44		
			213857	6	44	45	3	23
			213858	6	45	46		
			213859	6	46	47		
			213860	6	47	48	3	12
			213861	6	48	49		
			213862	6	49	50		
			213863	6	50	51	3	20
			213864	6	51	52		
			213865	6	52	53		
			213866	6	53	54	3	10
			213867	6	54	55		
		55.2m - bedding at 20 degrees to core axis.	213868	6	55	56		
			213869	6	56	57	3	20
			213870	6	57	58		
			213871	6	58	59		
			213872	6	59	60	3	11

Quesnel River Project
QPX MINERALS INC - 25 Aug 1989 08:36:11

Ref	North	East	RL	Azim	Dip	Length	Category	Remarks
373	9856.75	12225.16	996.19		90	91.4	BQwl	Main Zone geohydrology, March 29, 1989; R.M.

			SampNo	Rk	From	To	SL	Au(ppb)
0.0	6.1	Overburden.		OB	0	6.1		
6.1	79.4	SILTSTONE/BASALTIC WACKE	213738	6	6.1	8		
		Poorly bedded at 50 degrees to core axis. Commonly	213739	6	8	9		
		massive, grey to tan/brown. Breccias with calcite	213740	6	9	10	3.9	17
		matrix common. 50% basaltic component, basalt	213741	6	10	11		
		fragments to 5cm supported in siltstone matrix,	213742	6	11	12		
		hornblende and augite crystals common throughout	213743	6	12	13	3	13
		massive zones. Some basalt fragments epidote rich.	213744	6	13	14		
		Calcite veinlets to 3mm 1-3/10cm. Fine to coarse	213745	6	14	15		
		grained pyrite in irregular masses, in fractures	213746	6	15	16	3	5
		and disseminated on bedding.	213747	6	16	17		
			213748	6	17	18		
			213749	6	18	19	3	8
			213750	6	19	20		
			213751	6	20	21		
			213752	6	21	22	3	5
			213753	6	22	23		
			213754	6	23	24		
			213755	6	24	25	3	6
			213756	6	25	26		
			213757	6	26	27		
			213758	6	27	28	3	7
			213759	6	28	29		
			213760	6	29	30		
		30.0m to 32.7m - highly broken.	213761	6	30	31	3	91
			213762	6	31	32		
			213763	6	32	33		
		33.9m to 39.6m - coarse grained pyrite disseminated	213764	6	33	34	3	57
		in siltstone. Andradite garnets? filling voids and	213765	6	34	35		
		fractures.	213766	6	35	36		
			213767	6	36	37	3	80
			213768	6	37	38		
			213769	6	38	39		
			213770	6	39	40	3	35
			213771	6	40	41		
			213772	6	41	42		
			213773	6	42	43	3	35
			213774	6	43	44		
			213775	6	44	45		
			213776	6	45	46	3	45
			213777	6	46	47		
			213778	6	47	48		
			213779	6	48	49	3	39
			213780	6	49	50		
			213781	6	50	51		
			213782	6	51	52	3	40
			213783	6	52	53		
			213784	6	53	54		
			213785	6	54	55	3	31
			213786	6	55	56		
			213787	6	56	57		
			213788	6	57	58	3	290

Ref	North	East	RL	Azim	Dip	Length	Category	Remarks
373	9856.75	12225.16	996.19		90	91.4	BQwl	Main Zone geohydrology, March 29, 1989; R.M.

			SampNo	Rk	From	To	SL	Au(ppb)
			213789	6	58	59		
			213790	6	59	60		
			213791	6	60	61	3	126
			213792	6	61	62		
		62.8m to 67.0m - dominantly fragmental basalt.	213793	6	62	63		
		Weakly propylitized.	213794	6	63	64	3	83
			213795	6	64	65		
		65.5m - coarse grained chalcopyrite clots over 5cm.	213796	6	65	66		
			213797	6	66	67	3	62
			213798	6	67	68		
			213799	6	68	69		
			213800	6	69	70	3	90
			213801	6	70	71		
			213802	6	71	72		
			213803	6	72	73	3	35
			213804	6	73	74		
			213805	6	74	75		
			213806	6	75	76	3	8
			213807	6	76	77		
			213808	6	77	78		
			213809	6	78	79	3	17
79.4	91.4	CALCAREOUS BASALT	213810	5	79	80		
		Dominantly fragmental, with subrounded fragments	213811	5	80	81		
		to 10cm.Locally massive. 15% subhedral medium grained	213812	5	81	82	3	93
		augite, 10% euhedral to subhedral hornblende in a	213813	5	82	83		
		fine grained groundmass. Trace to 1% fine grined	213814	5	83	84		
		disseminated pyrite. Upper contact intensely sheared	213815	5	84	85	3	21
		and chloritic.	213816	5	85	86		
			213817	5	86	87		
			213818	5	87	88	3	43
			213819	5	88	89		
			213820	5	89	90		
		End of hole 373 at 91.4m.	213821	5	90	91.4	3.4	38

Quesnel River Project
QPX MINERALS INC - 25 Aug 1989 08:36:23

Ref	North	East	RL	Azim	Dip	Length	Category	Remarks
374	9724.65	11201.47	1030.21		90	91.4	QwlN	West Zone geohydrology, March 29-30, 1989; R.M.

			SampNo	Rk	From	To	SL	Au(ppb)
0.0	6.7	Overburden.		OB	0	6.7		
6.7	18.3	SILTSTONE	213985	6	6.7	8		
		Well bedded, at 50 degrees, to massive, grey, weakly	213986	6	8	9		
		calcareous. Chloritic on fractures. Fine grained	213987	6	9	11	4.3	3
		disseminated pyrite to 2-3% calcite veinlets to 1mm	213988	6	11	12		
		1-2/10cm. Local open breccia over 5-10cm.	213989	6	12	13		
			213990	6	13	14	3	1
			213991	6	14	15		
			213992	6	15	16		
			213993	6	16	17	3	36
			213994	6	17	18	1	
18.3	56.6	PROPYLITIC BASALT	213995	2	18	19	1	
		Fragmental augite porphyry basalt with fragments to	213996	2	19	20	1	
		5-6cm containing 10-15% medium grained augite	213997	6	20	21	1	
		phenocrysts in a fine grained groundmass. Matrix	213998	2	21	22	1	
		interstitial to fragments highly chloritic.	213999	2	22	23	1	
		Moderately chloritic groundmass. Fine grained	214000	2	23	24	1	
		disseminated pyrite to 2-3%, medium grained pyrite	214001	2	24	25	1	
		blebs to 5% locally. Local pyrrhotite clots.	214002	2	25	26	1	
		20.3m to 21.3m - siltstone as above.	214003	2	26	27	1	
		21.3m to 72.8m - locally highly contorted, local	214004	2	27	28	1	
		intense shear and gouge.	214005	2	28	29	1	
			214006	2	29	30	1	
			214007	2	30	31		
			214008	2	31	32		
			214009	2	32	33	3	16
			214010	2	33	34		
			214011	2	34	35		
			214012	2	35	36	3	11
			214013	2	36	37		
			214014	2	37	38		
			214015	2	38	39	3	47
			214016	2	39	40		
			214017	2	40	41		
			214018	2	41	42	3	35
			214019	2	42	43		
			214020	2	43	44		
			214021	2	44	45	3	5
			214022	2	45	46		
		46.9m to 47.6m - chloritic gouge.	214023	2	46	47		
		50.0m to 50.5m - chloritic gouge.	214024	2	47	48	3	3
		50.5m to 56.6m - intensely sheared and foliated.	214025	2	48	49		
		Moderately to highly calcareous. Fine grained	214026	5	49	50		
		magnetite to 7%. Subrounded fragments to 2-3cm and	214027	5	50	51	3	11
		subrounded pink feldspar? crystals. Intensely sheared	214028	5	51	52		
		and altered QR stock, calcareous basaltic wacke.	214029	5	52	53		
			214030	5	53	54	3	13
			214031	5	54	55		
			214032	5	55	56		
56.6	71.9	PINK MONZONITE	214033	5	56	57	3	3
		70% coarse grained pink alkali feldspar 20% medium	214034	9	57	58		
		to coarse grained plagioclase? 10% fine grained	214035	9	58	59		

Ref	North	East	RL	Azim	Dip	Length	Category	Remarks
374	9724.65	11201.47	1030.21		90	91.4	QwlN	West Zone geohydrology, March 29-30, 1989; R.M.

			SampNo	Rk	From	To	SL	Au(ppb)
		biotite and/or hornblende. Intensely sheared	214036	9	59	60	3	3
		throughout. Gouge at upper contact. Fine grained	214037	9	60	61		
		pyrite to 2%.	214038	9	61	62		
		62.0m to 71.9m - intensely crushed and broken	214039	9	62	64	4	5
		common gouge.	214040	9	64	65		
			214041	9	65	67		
			214042	9	67	70	6	1
			214043	9	70	71		
71.9	91.4	SILTSTONE	214044	9	71	72		
		As above.	214045	6	72	73	3	4
		Local epidote clots to 2-3cm.	214046	6	73	74		
			214047	6	74	75		
			214048	6	75	76	3	15
			214049	6	76	77		
			214050	6	77	78		
			214051	6	78	79	3	12
			214052	6	79	80		
			214053	6	80	81		
			214054	6	81	82	3	11
			214055	6	82	83		
			214056	6	83	84		
			214057	6	84	85	3	9
			214058	6	85	86		
			214059	6	86	87		
			214060	6	87	88	3	7
			214061	6	88	89		
			214062	6	89	90		
		End of hole 374 at 91.4m.	214063	6	90	91.4	3.4	7

Quesnel River Project
QPX MINERALS INC - 25 Aug 1989 08:36:35

Ref	North	East	RL	Azim	Dip	Length	Category	Remarks
375	9793.60	10969.31	1039.68		90	91.4	BQwl	West Zone geohydrology, March 30, 1989; R.M.

			SampNo	Rk	From	To	SL	Au(ppb)
0.0	9.1	Overburden.		OB	0	9.1		
9.1	53.8	PROPYLITIC FRAGMENTAL AUGITE PORPHYRY BASALT with	213905	2	9.1	12		
		subrounded to angular fragments to 5-6cm containing	213906	2	12	13		
		15% subhedral medium grained augite phenocrysts in a	213907	2	13	14	4.9	45
		very fine grained groundmass. Phenocrysts and matrix	213908	2	14	15		
		interstitial to fragments are epidote-rich. Weak to	213909	2	15	16		
		moderate pervasive. Chlorite fine to medium grained	213910	2	16	17	3	33
		pyrite in disseminations and blebs. Calcite veinlets	213911	2	17	18		
		to 1-2mm 1-4/10cm.	213912	2	18	19		
			213913	2	19	20	3	61
			213914	2	20	21		
			213915	2	21	22		
			213916	2	22	23	3	13
			213917	2	23	24		
			213918	2	24	25		
			213919	2	25	26	3	24
			213920	2	26	27		
			213921	2	27	28		
			213922	2	28	29	3	35
			213923	2	29	30		
			213924	2	30	31		
			213925	2	31	32	3	17
			213926	2	32	33		
			213927	2	33	34		
			213928	2	34	35	3	38
			213929	2	35	36		
			213930	2	36	37		
			213931	2	37	38	3	20
			213932	2	38	39		
			213933	2	39	40		
			213934	2	40	41	3	12
			213935	2	41	42		
			213936	2	42	43		
			213937	2	43	44	3	12
			213938	2	44	45		
			213939	2	45	46		
			213940	2	46	47	3	48
			213941	2	47	48		
			213942	2	48	49		
			213943	2	49	50	3	70
			213944	2	50	51		
		52.9m to 53.4m - highly sheared and fractured at	213945	2	51	52		
		50 degrees to core axis. Intensely calcareous.	213946	2	52	53	3	79
53.8	56.3	HORNBLENDE PORPHYRY DYKE	213947	2	53	54		
		25% fine to medium grained euhedral hornblende, 5-7%	213948	8	54	55		
		anhedral epidote rich augite phenocrysts in a fine	213949	8	55	56	3	31
		grained groundmass. 1-3% fine grained disseminated	213950	2	56	57		
		pyrite. Rare mafic zenoliths to 3cm. Upper and	213951	2	57	58		
		lower contacts sharp at 45 degrees.	213952	2	58	59	3	24
56.3	61.6	PROPYLITIC BASALT	213953	2	59	60		
		As above.	213954	2	60	61		
61.6	73.4	HORNBLENDE PORPHYRY DYKE	213955	2	61	62	3	17

Ref	North	East	RL	Azim	Dip	Length	Category	Remarks
375	9793.60	10969.31	1039.68		90	91.4	BQwl	West Zone geohydrology, March 30, 1989; R.M.

			SampNo	Rk	From	To	SL	Au(ppb)
		As above. Highly sheared throughout. Local gouge.	213956	8	62	63		
			213957	8	63	64		
			213958	8	64	65	3	10
			213959	8	65	66		
			213960	8	66	67		
			213961	8	67	68	3	3
			213962	8	68	69		
			213963	8	69	70		
			213964	8	70	71	3	12
			213965	8	71	72		
			213966	8	72	73		
73.4	91.4	PROPYLITIC BASALT	213967	2	73	74	3	15
		As above.	213968	2	74	75		
			213969	2	75	76		
			213970	2	76	77	3	11
			213971	2	77	78		
			213972	2	78	79		
			213973	2	79	80	3	6
			213974	2	80	81		
			213975	2	81	82		
		82.0m to 91.4m - locally highly broken locally	213976	2	82	83	3	22
		sheared.	213977	2	83	84		
		82.2m to 82.3m - intense shear at 40 degrees to	213978	2	84	85		
		core axis.	213979	2	85	86	3	68
			213980	2	86	87		
			213981	2	87	88		
			213982	2	88	89	3	17
			213983	2	89	90		
		End of hole 375 at 91.4m.	213984	2	90	91.4	2.4	22

ACME ANALYTICAL LABORATORIES LTD. 852 E. HASTINGS ST. VANCOUVER B.C. V6A 1R6 PHONE(604)253-3158 FAX(604)253-1716

GEOCHEMICAL ANALYSIS CERTIFICATE

ICP - .500 GRAM SAMPLE IS DIGESTED WITH 3ML 3-1-2 HCL-HNO3-H2O AT 95 DEG. C FOR ONE HOUR AND IS DILUTED TO 10 ML WITH WATER.
THIS LEACH IS PARTIAL FOR MN FE SR CA P LA CR MG BA TI B W AND LIMITED FOR NA K AND AL. AU DETECTION LIMIT BY ICP IS 3 PPM.
- SAMPLE TYPE: CORE COMP. AU** PT** PD** RH** BY FA-AES FROM 20 GM SAMPLE.

DATE RECEIVED: APR 10 1989 DATE REPORT MAILED: April 19/89 SIGNED BY. C. Leong ...D.TOYE, C.LEONG, J.WANG; CERTIFIED B.C. ASSAYERS

FOX GEOLOGICAL CONSULTANTS PROJECT 180 File # 89-0760 Page 1

SAMPLE#	Mo PPM	Cu PPM	Pb PPM	Zn PPM	Ag PPM	Ni PPM	Co PPM	Mn PPM	Fe %	As PPM	U PPM	Au PPM	Th PPM	Sr PPM	Cd PPM	Sb PPM	Bi PPM	V PPM	Ca %	P %	La PPM	Cr PPM	Mg %	Ba PPM	Ti %	B PPM	Al %	Na %	K %	W PPM	Au** PPB	Pt** PPB	Pd** PPB	Rh** PPB
213478/479/480	1	141	9	71	.1	183	26	658	3.59	11	5	ND	1	152	3	2	2	76	3.07	.089	3	171	3.24	37	.10	2	2.56	.08	.05	1	12	15	25	2
213481/482/483	1	173	2	91	.2	72	19	703	4.11	14	5	ND	1	118	2	2	2	103	4.19	.111	4	91	2.41	34	.13	2	2.77	.10	.07	2	8	27	19	2
213484/485/486	2	220	9	86	.1	50	19	710	4.33	11	5	ND	1	56	3	2	2	120	3.59	.132	5	75	2.12	24	.13	6	2.51	.11	.07	1	8	11	22	2
213487/488/489	1	98	9	74	.1	23	16	688	4.10	3	5	ND	1	91	2	2	2	108	2.80	.123	6	29	1.89	44	.16	8	2.35	.10	.09	1	3	1	2	2
213490/491/492	1	135	15	194	.2	27	19	620	4.13	21	5	ND	1	98	2	2	2	100	3.34	.106	4	59	2.03	38	.15	3	2.08	.12	.09	1	11	4	10	2
213493/494/495	1	179	9	69	.1	28	16	650	4.22	21	5	ND	1	94	2	2	2	100	3.80	.108	4	51	2.10	37	.14	9	2.54	.12	.09	1	9	4	13	2
213496/497/498	1	92	7	54	.1	23	15	543	3.35	3	5	ND	1	172	2	2	2	85	2.13	.120	5	21	1.77	43	.16	5	1.87	.12	.09	1	3	2	2	2
213499/500/501	2	180	7	106	.2	52	19	846	4.21	9	5	ND	1	143	2	2	3	115	3.99	.125	5	76	2.46	42	.13	2	2.48	.11	.10	3	14	9	15	2
213502/503/504	2	206	8	154	.2	43	18	747	4.29	12	5	ND	1	130	2	2	2	116	3.84	.134	5	70	2.13	42	.13	2	2.46	.13	.08	2	342	7	18	2
213505/506/507	1	174	7	119	.2	46	20	791	4.39	17	5	ND	1	130	3	2	2	122	3.84	.120	5	79	2.12	46	.15	2	2.52	.12	.10	1	26	11	20	2
213508/509/510	1	145	9	88	.1	38	20	826	4.13	13	5	ND	1	85	3	2	2	125	4.76	.108	4	74	1.94	33	.16	9	2.68	.11	.10	1	10	9	16	2
213511/512/513	1	145	7	88	.1	34	19	691	4.36	16	5	ND	1	75	3	2	3	125	3.65	.113	5	75	2.33	34	.16	6	2.64	.11	.11	3	8	9	15	2
213514/515/516	1	170	2	63	.1	83	20	748	4.26	22	5	ND	1	197	2	2	2	100	2.64	.103	4	104	3.79	55	.12	2	2.88	.10	.08	3	13	15	21	2
213517/518/519	1	127	10	67	.2	82	21	698	4.37	23	5	ND	1	261	2	2	2	119	3.61	.099	4	118	4.48	69	.13	2	3.53	.08	.09	2	28	12	17	2
213520/521	1	95	5	53	.2	386	37	625	4.30	19	5	ND	1	89	2	2	2	83	4.04	.078	3	191	6.02	37	.10	3	2.91	.05	.07	2	6	11	16	3
213522/523/524	1	183	6	71	.1	32	20	689	4.66	2	5	ND	1	77	2	2	2	128	3.57	.109	4	47	1.79	42	.14	2	2.56	.13	.11	1	3	16	19	2
213525/526/527	1	169	6	69	.2	37	20	847	4.67	8	5	ND	1	57	3	2	2	132	4.70	.105	4	57	1.84	30	.14	7	2.72	.11	.09	1	332	15	24	2
213528/529/530	1	194	9	69	.1	38	19	682	4.35	5	5	ND	1	53	2	2	2	119	3.38	.113	3	56	2.22	29	.12	2	2.71	.11	.09	1	7	16	23	2
213531/532/533	1	154	5	69	.1	26	18	568	4.36	3	5	ND	1	93	2	2	2	115	2.21	.111	4	45	2.54	36	.13	2	2.76	.11	.08	1	9	17	23	2
213534/535/536	1	202	3	60	.1	29	17	603	4.38	6	5	ND	1	84	3	2	2	123	2.31	.116	4	41	2.46	36	.13	2	2.71	.13	.10	2	9	17	19	2
213537/538/539	1	208	5	59	.1	30	21	591	4.80	10	5	ND	1	114	2	2	2	134	2.04	.116	4	56	3.21	39	.15	3	3.01	.12	.09	2	7	17	25	2
213540/541/542	2	173	2	48	.1	33	21	499	4.79	5	5	ND	1	89	3	2	3	141	2.01	.113	4	71	3.53	33	.16	9	3.14	.11	.07	1	41	18	28	2
213543/544/545	1	151	2	63	.1	34	20	691	4.46	9	5	ND	1	106	3	2	3	115	2.53	.102	4	64	3.32	32	.14	2	3.22	.12	.08	2	11	12	19	2
213546/547/548	2	125	5	61	.1	34	18	695	4.11	9	5	ND	1	81	2	2	2	115	2.62	.104	4	69	3.82	28	.15	4	3.33	.11	.07	1	23	10	19	2
213549/550/551	1	107	2	80	.2	32	19	898	4.23	11	5	ND	1	45	2	2	2	110	3.58	.099	4	64	3.00	29	.15	2	2.94	.09	.10	1	18	11	17	2
213552/553/554	1	122	112	136	.1	31	18	683	4.09	8	5	ND	1	43	2	2	2	101	3.01	.096	4	41	2.50	18	.11	2	2.59	.11	.08	1	6	9	19	2
213555/556/557	1	138	25	70	.1	25	17	692	4.14	2	5	ND	1	41	2	2	2	102	3.51	.099	3	46	2.22	14	.10	2	2.56	.10	.07	1	19	11	19	3
213558/559/560	1	131	18	67	.1	31	18	770	4.30	5	5	ND	1	55	2	2	2	108	3.98	.098	4	51	2.32	23	.12	2	2.73	.11	.09	1	4	11	20	2
213561/562/563	1	125	2	58	.1	30	18	816	4.13	2	5	ND	1	79	3	2	2	105	4.71	.098	4	61	2.31	23	.11	5	2.87	.10	.07	1	2	12	17	3
213564/565/566	1	151	10	56	.1	36	19	624	4.46	8	5	ND	1	192	3	2	2	129	4.38	.104	4	80	2.72	33	.14	2	3.47	.17	.08	1	5	15	22	2
213567/568/569	1	212	5	39	.1	36	21	649	4.82	13	5	ND	1	292	3	2	2	125	4.93	.105	4	100	2.79	41	.14	2	3.43	.17	.07	3	10	23	34	3
213570	2	244	8	42	.1	34	21	735	4.49	12	5	ND	1	191	4	3	2	123	7.70	.099	3	88	2.44	33	.14	2	2.93	.14	.06	1	20	5	13	3
213571/572/573	1	167	8	82	.1	27	19	950	5.21	14	5	ND	1	230	3	2	2	155	4.76	.114	5	69	2.91	41	.12	2	3.56	.14	.06	1	15	14	16	2
213574/575/576	1	136	9	78	.1	30	20	909	5.19	3	5	ND	1	211	3	2	2	144	4.46	.115	4	67	3.04	40	.12	2	3.84	.15	.06	1	15	13	16	2
213577/578/579	1	201	8	73	.1	28	21	984	5.30	9	5	ND	1	147	3	2	14	149	4.59	.110	4	63	2.93	35	.11	3	3.23	.10	.07	1	5	7	14	2
213580/581/582	1	150	6	76	.1	28	19	881	5.07	20	5	ND	1	177	3	2	12	144	4.85	.109	4	54	2.70	37	.14	5	3.48	.10	.06	1	18	16	19	2
STD C/FA-5X	18	62	42	133	6.8	66	31	957	3.93	43	20	8	39	49	18	15	22	58	.47	.089	38	55	.90	177	.06	34	1.75	.06	.13	12	97	101	100	22

SAMPLE#	Mo PPM	Cu PPM	Pb PPM	Zn PPM	Ag PPM	Ni PPM	Co PPM	Mn PPM	Fe %	As PPM	U PPM	Au PPM	Th PPM	Sr PPM	Cd PPM	Sb PPM	Bi PPM	V PPM	Ca %	P %	La PPM	Cr PPM	Mg %	Ba PPM	Ti %	B PPM	Al %	Na %	K %	W PPM	Au** PPB	Pt** PPB	Pd** PPB	Rh** PPB
213583/584/585	1	142	6	69	.2	23	17	783	4.37	9	5	ND	1	127	3	2	2	141	5.61	.101	5	54	2.42	29	.15	11	4.33	.10	.05	1	8	7	13	2
213586/587/588	1	169	10	317	.1	20	19	955	4.86	13	5	ND	1	167	5	2	2	154	4.99	.113	5	69	3.05	35	.15	2	4.19	.13	.05	1	12	5	9	2
213589/590/591	1	159	19	62	.1	21	18	915	4.81	13	5	ND	1	233	3	2	2	144	4.71	.109	4	60	3.05	40	.15	4	4.07	.14	.05	1	11	6	10	2
213592/593/594	1	145	8	103	.1	28	21	1093	5.00	20	5	ND	1	142	4	2	2	158	3.77	.098	4	64	3.70	29	.13	4	4.23	.13	.04	1	23	6	11	2
213595/596/597	1	136	13	125	.1	30	20	1191	4.91	18	5	ND	1	144	3	2	2	148	4.17	.096	4	65	3.66	31	.11	2	4.84	.14	.06	1	22	4	7	2
213598/599/600	1	132	10	90	.2	26	22	1063	4.64	17	5	ND	1	146	3	2	2	142	4.98	.098	4	59	3.08	26	.11	2	4.27	.15	.05	1	17	3	8	2
213601/602/603	1	124	18	84	.1	28	19	1048	4.38	14	5	ND	1	181	3	2	3	129	5.41	.106	5	62	2.71	43	.15	2	3.80	.14	.05	1	10	3	7	2
213604/605/606	1	131	4	76	.1	47	19	779	4.25	9	5	ND	1	130	2	2	2	111	3.65	.093	4	88	3.38	34	.15	2	4.09	.07	.04	1	3	4	9	2
213607/608/609	1	142	16	76	.1	34	20	963	4.54	10	5	ND	1	81	3	2	2	121	4.65	.098	4	81	3.32	22	.15	3	4.11	.07	.03	1	9	4	9	2
213610/611	2	106	12	62	.2	24	17	1118	4.34	14	5	ND	1	102	3	2	2	127	9.13	.090	4	51	2.83	22	.14	2	3.56	.07	.04	1	16	3	7	2
213612/613/614	1	116	6	72	.1	28	20	1149	4.86	16	5	ND	1	108	3	2	2	147	8.26	.098	4	70	3.14	23	.17	6	3.51	.06	.04	1	9	4	9	2
213615/616/617	7	100	3	75	.1	38	22	1142	4.73	19	5	ND	1	69	3	2	2	134	13.58	.096	3	90	1.86	8	.16	5	1.68	.02	.04	1	2	4	7	2
213618/619/620	6	94	61	233	.9	40	23	1454	4.62	16	5	ND	1	74	4	2	2	143	13.81	.092	3	143	1.83	11	.16	4	1.76	.02	.04	1	4	7	6	2
213621/622/623	22	75	8	58	.1	27	17	961	6.30	20	5	ND	1	72	4	2	2	99	17.65	.073	2	52	1.51	7	.12	2	1.60	.02	.02	1	5	4	7	2
213624/625/626	18	81	15	59	.1	26	19	989	5.49	24	5	ND	1	77	3	2	2	117	13.36	.085	3	51	1.82	11	.15	2	1.88	.03	.05	1	32	3	7	2
213627/628/629	1	98	6	56	.1	58	25	931	4.26	22	5	ND	1	247	2	2	2	112	8.26	.076	3	116	3.38	33	.15	5	2.93	.05	.04	1	7	8	9	2
213630/631/632	2	50	5	93	.3	34	13	794	2.07	19	5	ND	1	162	3	2	2	56	26.38	.039	2	84	1.75	13	.07	2	1.09	.02	.01	1	11	9	7	2
213633/634/635	7	84	6	60	.2	47	19	785	3.80	18	5	ND	1	68	3	2	2	87	14.89	.054	2	131	2.66	6	.12	2	1.64	.02	.01	1	7	12	9	2
213636/637/638	5	86	18	106	.2	48	20	948	3.80	20	5	ND	1	85	3	2	2	102	18.26	.057	2	187	2.58	5	.14	2	1.88	.02	.02	1	13	10	9	2
213639/640/641	3	111	14	112	.1	60	22	996	4.33	22	5	ND	1	101	3	2	2	127	11.72	.067	3	184	3.36	10	.16	2	2.64	.03	.02	1	4	5	5	2
213642/643/644	1	120	3	63	.1	57	24	819	4.23	13	5	ND	1	87	3	2	2	120	8.39	.076	3	123	3.37	12	.17	3	2.86	.04	.03	1	6	10	8	2
213645/646/647	1	106	11	61	.1	59	25	854	4.37	13	5	ND	1	86	2	2	2	123	8.61	.072	3	150	3.43	13	.17	4	2.84	.05	.04	1	4	7	4	2
213648/649/650	2	77	15	90	.1	46	17	845	3.57	21	5	ND	1	142	3	2	2	105	18.58	.076	3	88	2.15	13	.12	2	1.91	.03	.04	1	8	10	8	2
213651/652/653	14	53	12	125	.1	23	12	873	3.63	19	5	ND	1	138	3	2	2	75	23.05	.055	2	55	1.16	6	.09	3	1.29	.03	.03	1	5	6	5	2
STD C/FA-5X	18	63	43	135	6.9	67	31	1014	3.81	44	17	7	39	50	20	15	21	60	.43	.091	40	57	.88	182	.06	33	1.85	.06	.13	13	97	102	103	22

SAMPLE#	AU* ppb
213654/655/656	13
213657/658/659	5
213660/661/662	14
213663/664/665	6
213666/667/668	18
213669/670/671	11
213672/673/674	15
213675/676/677	8
213678/679/680	6
213681/682/683	4
213684/685/686	18
213687/688/689	16
213690/691/692	17
213693/694/695	54
213696/697/698	9
213699/700/701	10
213702/703/704	5
213705/706/707	5
213708/709/710	7
213711/712/713	1
213714/715/716	8
213717/718/719	8
213720/721/722	22
213723/724/725	10
213726/727/728	41
213729/730/731	7
213732/733/734	8
213735/736/737	6
213738/739/740	17
213741/742/743	13
213744/745/746	5
213747/748/749	8
213750/751/752	5
213753/754/755	6
213756/757/758	7
213759/760/761	91

SAMPLE#	AU* ppb
213762/763/764	57
213765/766/767	80
213768/769/770	35
213771/772/773	35
213774/775/776	45
213777/778/779	39
213780/781/782	40
213783/784/785	31
213786/787/788	290
213789/790/791	126
213792/793/794	83
213795/796/797	62
213798/799/800	90
213801/802/803	35
213804/805/806	8
213807/808/809	17
213810/811/812	93
213813/814/815	21
213816/817/818	43
213819/820/821	38
213822/823/824	11
213825/826/827	4
213828/829/830	89
213831/832/833	154
213834/835/836	17
213837/838/839	14
213840/841/842	15
213843/844/845	12
213846/847/848	8
213849/850/851	6
213852/853/854	8
213855/856/857	23
213858/859/860	12
213861/862/863	20
213864/865/866	10
213867/868/869	20

SAMPLE#	AU* ppb
213870/871/872	11
213873/874/875	25
213876/877/878	8
213879/880	7
213897/898/899	389
213900/901/902	1881
213903/904	1737
213905/906/907	45
213908/909/910	33
213911/912/913	61
213914/915/916	13
213917/918/919	24
213920/921/922	35
213923/924/925	17
213926/927/928	38
213929/930/931	20
213932/933/934	12
213935/936/937	12
213938/939/940	48
213941/942/943	70
213944/945/946	79
213947/948/949	31
213950/951/952	24
213953/954/955	17
213956/957/958	10
213959/960/961	3
213962/963/964	12
213965/966/967	15
213968/969/970	11
213971/972/973	6
213974/975/976	22
213977/978/979	68
213980/981/982	17
213983/984	22
213985/986/987	3
213988/989/990	1
213991/992/993	36

SAMPLE#	AU* ppb
214007/008/009	16
214010/011/012	11
214013/014/015	47
214016/017/018	35
214019/020/021	5
214022/023/024	3
214025/026/027	11
214028/029/030	13
214031/032/033	3
214034/035/036	3
214037/038/039	5
214040/041/042	1
214043/044/045	4
214046/047/048	15
214049/050/051	12
214052/053/054	11
214055/056/057	9
214058/059/060	7
214061/062/063	7

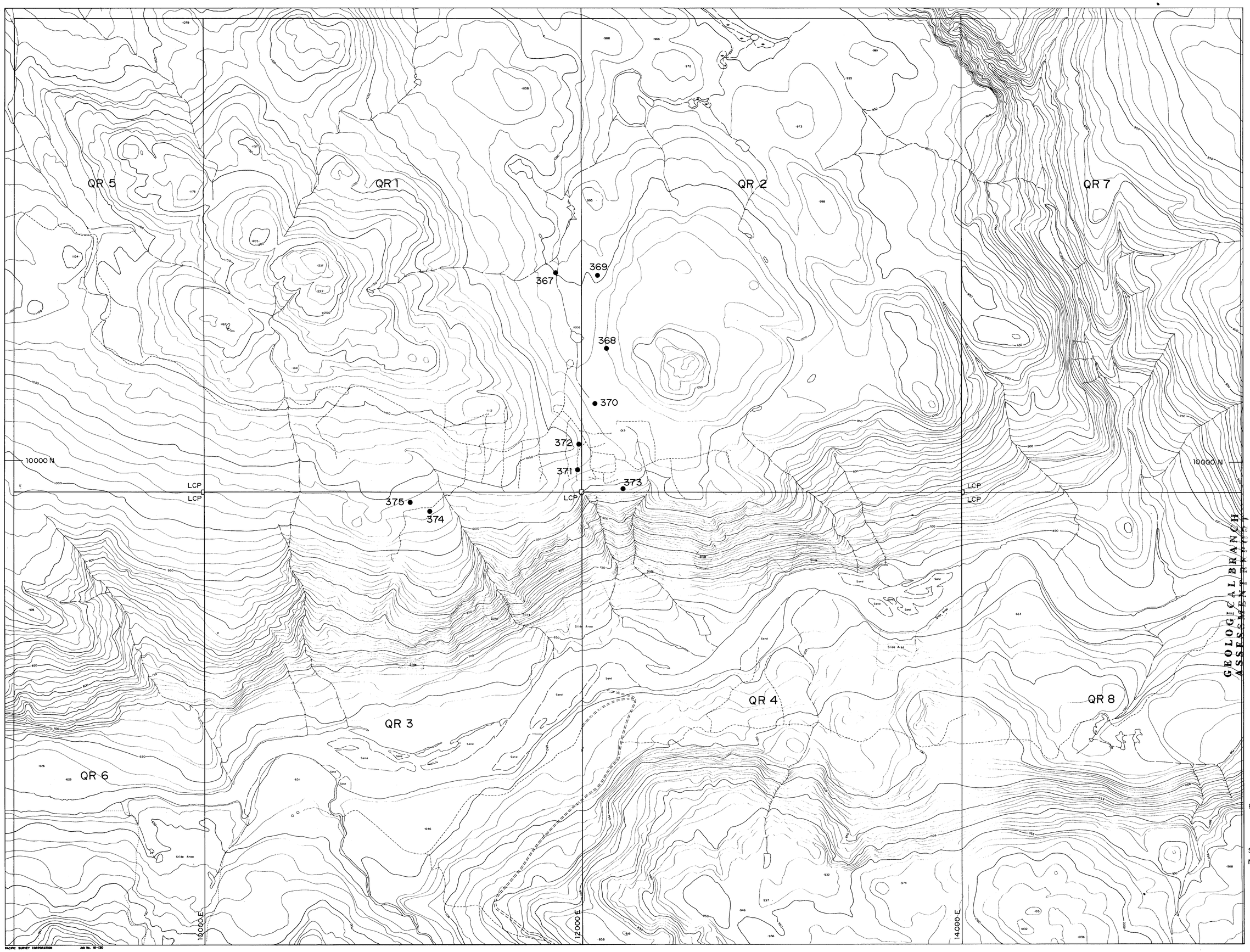

LEGEND

LCP..... Legal claim post

● 374 Drill hole site and number

PLACER-DOME INC.

Project Nº: 180

DRILL PLAN
Holes 367-375

Scale: 1:10,000

NTS 93A/12

QUESNEL RIVER

SCALE = 1:10,000
CONTOUR INTERVAL 10 METRES

0 300
metres

PACIFIC SURVEY CORPORATION Job No. 86-130