

FOX GEOLOGICAL CONSULTANTS LTD.

LOG NO: 0220 RD.

ACTION:

FILE NO:

PROJECT 138 - GOLDEX

PROSPECTING AND GEOCHEMICAL REPORT

FOR THE FAWNIE PROSPECT

OMINECA MINING DIVISION

SUB-RECORDER
RECEIVED
FEB 16 1990
M.R. # _____ \$
VANCOUVER, B.C.

BRITISH COLUMBIA

NTS 93F/6

by

FILMED

G. N. Goodall, B.Sc.

FOX GEOLOGICAL CONSULTANTS LTD.

1409 - 409 Granville Street
Vancouver, B.C. V6C 1T8

Work paid for by

Placer Dome Inc.
16th Floor - 1055 Dunsmuir Street
Vancouver, B.C. V7X 1P1

February 15, 1990

GEOLOGICAL BRANCH
ASSESSMENT REPORT

19,669

TABLE OF CONTENTS

	PAGE
SUMMARY	1
CONCLUSIONS AND RECOMMENDATIONS	1
INTRODUCTION	2
LOCATION AND ACCESS	2
CLAIM INFORMATION	2
WORK PROGRAM	3
GEOLOGY	6
Regional	6
Local	6
RESULTS	8
DISBURSEMENTS	9
CERTIFICATE	10

LIST OF TABLES

Table I - Claim Information	3
-----------------------------------	---

LIST OF FIGURES

	PAGE
FIGURE 1 - Location Map	4
FIGURE 2 - Claim Map	5
FIGURE 3 - Regional Geology	7
FIGURE 4 - Local Geology and Rock Geochemistry	pocket
FIGURE 5 - Soil Geochemistry - Ag	pocket
FIGURE 6 - Soil Geochemistry - Au	pocket
FIGURE 7 - Soil Geochemistry - As	pocket

APENDECES

APPENDIX I - Analytical Results and Field Data	11
--	----

SUMMARY

This report summarizes the results of soil sampling, prospecting, and geological mapping on the Fawn 1 to 4 mineral claims located 120 kilometres southwest of Vanderhoof, B.C. in the Omineca Mining Division. Sampling work included the collection of 398 soil samples, 49 rock samples and four silt samples. All samples were analyzed for 30 elements by ICP methods and for gold by geochemical FA-AA methods.

The soil geochemical samples returned moderate to highly anomalous contents of silver, gold and arsenic over a large portion of the grid area. Numerous rock samples returned concentrations greater than 1 ppm silver with a maximum silver content of 40.3 ppm. Geological mapping was restricted to ridge tops as these are the only areas of significant bedrock exposure. The dominant rock type is Ootsa Lake Group volcanic flows and breccias of Cretaceous or Tertiary age. An outcrop of quartz monzonite was noticed at one locality.

CONCLUSIONS AND RECOMMENDATIONS

Geochemical sampling work resulted in the definition of a large silver, gold and arsenic soil anomaly on the Fawn claims. Numerous float samples from the western part of the claims returned highly anomalous silver concentrations with a high of 40.3 ppm silver.

It is recommended that the current soil grid be enlarged by 40 line-kilometres, trenching by back-hoe areas of anomalous soil and float samples, and mapping and prospecting of the entire claim area.

INTRODUCTION

This report provides information on mapping, prospecting and soil sampling conducted on the Fawn 1 to 4 claims located southwest of Vanderhoof, B.C. The claims were staked in April, 1989 to cover drainages from which anomalous concentrations of silver were obtained. The claims adjoin the east side of the Capoose silver prospect owned by Granges Exploration Ltd. Results of the work program are provided herein along with recommendations for 1990.

LOCATION AND ACCESS

The Fawn claims are situated on a ridge, four kilometres northeast of Fawnie Nose and 125 kilometres southwest of Vanderhoof, B.C. (Figure 1). The centre of the claim block is at 53°17'N, 125°06'E on NTS mapsheet 93F/6. The claims are accessed via helicopter from a staging point on the Kluskus Forest Service Road, 145 kilometres southwest of Vanderhoof. The Capoose mining road provides access for heavy machinery to within one kilometre of the Fawn claims.

Local terrain consists of subalpine to alpine meadows with rocky ridges occurring at higher elevations in the central and eastern portion of the claims.

CLAIM INFORMATION

The Fawnie prospect consists of four mineral claims totalling 72 units situated within the Omineca Mining Division on NTS mapsheet 93F/6. Claim data are given in Table I and a claim map in Figure 2. The Fawn 1 to 4 claims constitute the "A" group. Expiry dates assume that present work is accepted for assessment purposes.

Table I
Claim Information

<u>Claim Name</u>	<u>Record No.</u>	<u>Units</u>	<u>Expiry Date</u>
Fawn 1	10356	18	April 17, 1993
Fawn 2	10357	18	April 17, 1993
Fawn 3	10358	18	April 17, 1993
Fawn 4	10359	18	April 17, 1993

WORK PROGRAM

The 1989 work program consisted of preliminary geological mapping and geochemical soil sampling in the vicinity of anomalous stream sediment samples taken in previous years and prospecting rock exposures on ridge tops.

Forty-nine rock samples and four silt samples were collected throughout the claims and a total of 398 soil samples were collected from 20.7 line kilometres of grid. The soil grid was established by chain and compass methods. Soil samples were collected from "B" horizons where possible at 50-metre intervals on lines spaced 100 metres apart. Rock samples were specimens of either bedrock or float material. Silt samples were collected from unsampled drainages and sieved on site to -8 mesh.

All samples were sent to Acme Analytical Laboratories Ltd. in Vancouver, B.C. A -100 mesh fraction of the sample was analyzed for 30 elements using ICP methods. Each silt sample had three aliquots analyzed for gold by geochemical atomic absorption methods. The principle elements of interest (Cu, Pb, Zn, Ag, Ni, Mn, As, Ca, Au) along with field observations are provided in Appendix I.

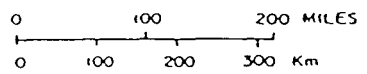
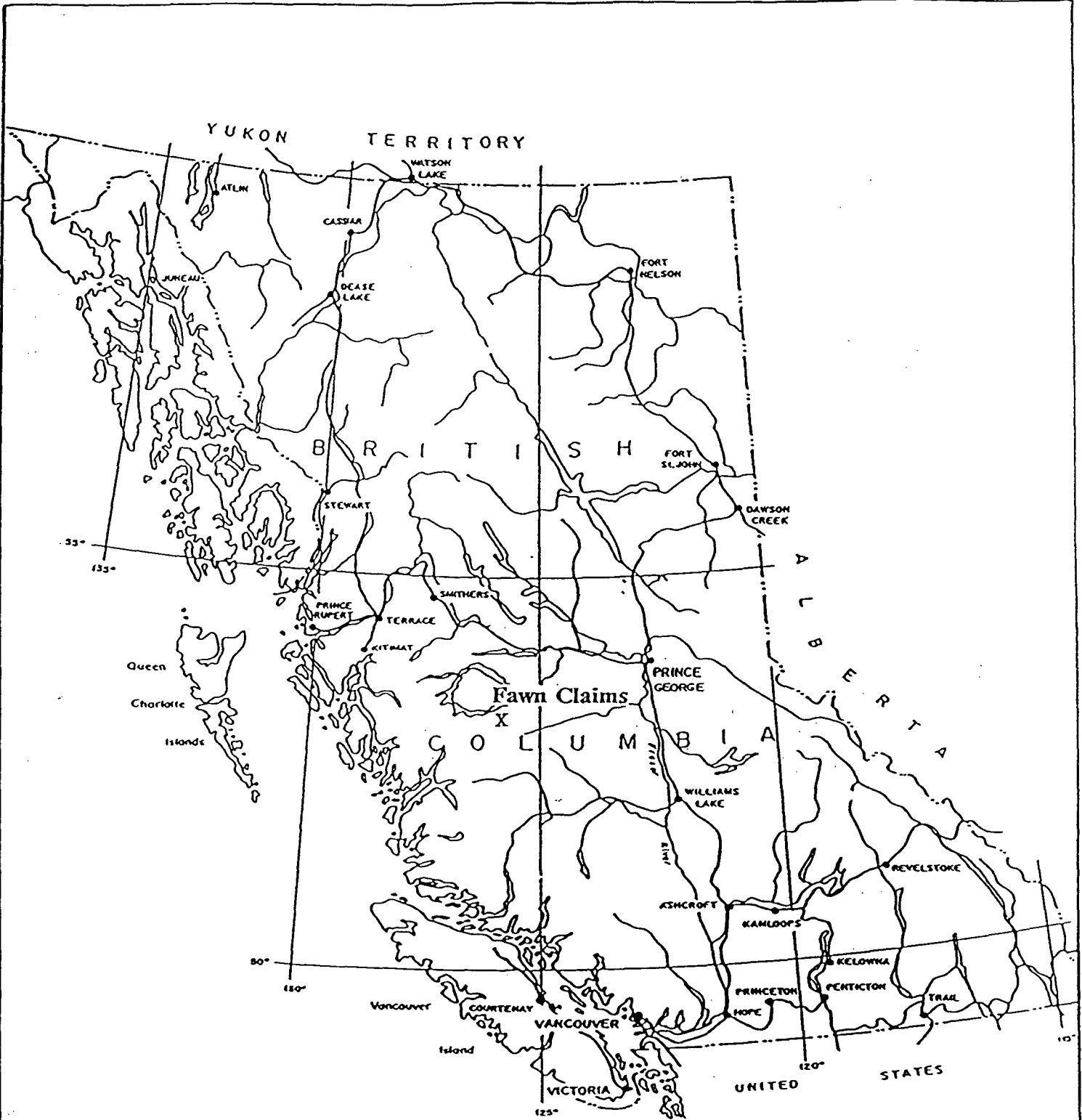

PLACER DOME INC.			
PROPERTY LOCATION PLAN			
FAWN CLAIMS			
FOX GEOLOGICAL CONSULTANTS LTD.			
DATE		N.T.S.	Dwg. No.
			1

125°05' W



53°20' N

THUNDERCLOUD 1

THUNDERCLOUD 2

THUNDERCLOUD 3

THUNDERCLOUD 4

GREEN 1

H

CAP

FAWN 1

FAWN 2

D

G

C

E

M

S

F

O

DOT 1

FAWN 3

FAWN 4

P

FAWNIE NOSE

DOT 2

V

PLACER DOME INC

PROJECT NO: 138

OMINECA M.D.

CLAIM MAP
FAWN 1 to 4 CLAIMS

DATE

SCALE

NTS

FIG

20 / 11 / 89

1 : 50,000

93 F / 6

2

53°15' N

125°10' W

GEOLOGY

Regional

The Fawnie Range is composed of moderately deformed, steep dipping Upper Triassic to Lower Jurassic Takla Group rocks in fault contact with a northwest trending sequence of synclinally folded lower to middle Jurassic Hazelton Group rocks. The granitic Capoose batholith of Cretaceous or Tertiary age intrudes both groups of rocks. Ootsa Lake Group rocks of Cretaceous or Tertiary age blanket the eastern portion of the region.

In the Fawnie area, Takla Group rocks consist of andesitic and basaltic flows, tuffs, breccias interbedded argillite and minor limestone. Hazelton Group rocks are characterized by andesite and related tuffs and breccias, chert pebble conglomerate, shale and sandstone. Ootsa Lake Group consists of a series of volcanic flows, tuffs and breccias ranging in composition from basalt to rhyolite.

The Triassic and Jurassic age rocks are metamorphosed to greenschist facies except where pronounced metamorphic effects are seen near plutons. Hazelton Group is characterized by open folds with dips up to 45°. In the vicinity of the Capoose prospect, rocks are synclinally folded about a northwest-trending axis.

Glacial direction in the region is dominantly northwest. Several cirques lie on Fawnie Nose and northeast trending glacial ridges and moraines are common elsewhere on the Fawn claims.

Local

Basalt flows and breccias with minor andesitic tuffs of the Ootsa Lake Group comprise much of the ridge top (Figure 4). A small subcrop of quartz monzonite was observed in the central portion of the claim block. Pyroxenite and gabbro float was located in the drainage on the southwest area of the claims.

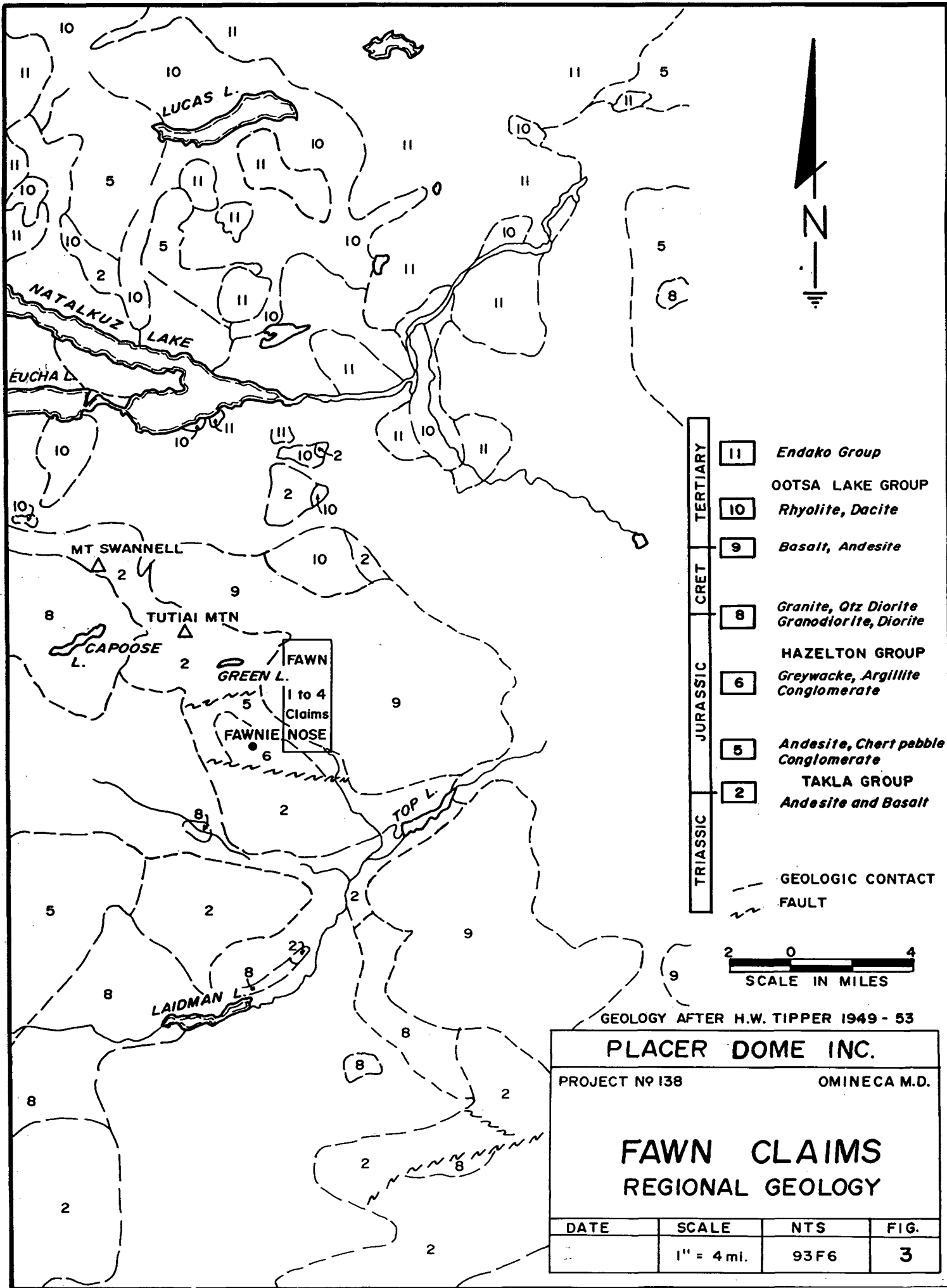

- | | | |
|----------|----|--|
| TERTIARY | 11 | Endako Group |
| | 10 | OOTSA LAKE GROUP
Rhyolite, Dacite |
| | 9 | Basalt, Andesite |
| CRET | 8 | Granite, Qtz Diorite
Granodiorite, Diorite |
| JURASSIC | 6 | HAZELTON GROUP
Greywacke, Argillite
Conglomerate |
| | 5 | Andesite, Chert pebble
Conglomerate |
| TRIASSIC | 2 | TAKLA GROUP
Andesite and Basalt |
- GEOLOGIC CONTACT
- - - FAULT

GEOLOGY AFTER H.W. TIPPER 1949 - 53

PLACER DOME INC.			
PROJECT Nº 138		OMINECA M.D.	
FAWN CLAIMS REGIONAL GEOLOGY			
DATE	SCALE	NTS	FIG.
	1" = 4 ml.	93F6	3

The basalt units are fine to medium grained, dark green to maroon and contain euhedral white feldspar phenocrysts. Dark green augite phenocrysts, euhedral epidote crystals and calcite are observed within this unit locally. Prospecting on the western portion of the claims relied on float material because of extensive glacial till. Clay-altered, light brown rhyolite or andesite tuff containing 5% disseminated pyrite was noticed throughout the western part.

RESULTS

Sampling of the Ootsa Lake Group volcanic rocks returned generally low concentrations of all "indicator" or "pathfinder" elements. Several float samples of clay-altered felsic volcanic tuff from the western portion of the claims contained moderately to highly elevated concentrations of silver and low to moderate amounts of gold.

Concentrations of 28.9 ppm silver and 980 ppb gold were obtained from one float sample at L108+00N, 100+00E. A second sample returned 40.3 ppm silver and 2038 ppm arsenic.

Soil sampling work outlined several areas containing soils anomalous in silver, gold and arsenic (Figures 5, 6 and 7). Numerous samples returned silver contents greater than 1 ppm with a peak concentration of 15.7 ppm. The zone of anomalous soils stretches the width of the grid and is open to the west, south and northeast. Arsenic contents are weakly to moderately anomalous, with a high peak of 113 ppm. Several soil samples were anomalous in gold with a peak concentration of 680 ppb.

DISBURSEMENTS

Project disbursements for 1989 were \$ 33,983.76 and are listed below.

Salaries

G. Goodall - Geologist	21.0 days @ \$275	5,775.00	
R. Konst - Geologist	13.0 days @ \$225	2,925.00	
R. Roe - Sampler	13.0 days @ \$200	2,600.00	
C. Moffat - Sampler	7.0 days @ \$200	<u>1,400.00</u>	\$ 12,700.00

Accommodation and Board

46 man-days @ \$50/day 2,300.00

Vehicle Rental and Maintenance

13 days @ \$50/day 650.00

Geochemical Analyses

398 soil samples @ \$13.10	5,213.80	
49 rock samples @ \$13.75	673.75	
4 silt samples @ \$22.10	<u>88.40</u>	5,975.95

Field Supplies and Freight 2,157.96

Report Preparation 725.00

Helicopter Support

15.4 hours @ \$615.25/hour 9,474.85

Total Disbursements \$ 33,983.76

Prepared by:

FOX GEOLOGICAL CONSULTANTS LTD.

Geoff N. Goodall, B.Sc.
February 15, 1990

CERTIFICATE

I, Geoffrey N. Goodall, of the City of Vancouver, British Columbia, do hereby certify that:

1. I graduated from the University of British Columbia in 1984 with a Bachelor of Science degree in geology.
2. I have been practising my profession as a geologist since 1984.
3. I am a Fellow of the Geological Association of Canada.



Geoffrey N. Goodall, B.Sc.

February 15, 1990

A P P E N D I X I
Analytical Results and Field Data

A P P E N D I X I

Analytical Results and Field Data

FAWNE

SAMPLE	Cu ppm	Pb ppm	ZN ppm	Ag ppm	Ni ppm	Mn ppm	As ppm	Ca %	Au ppb	Au2 ppb	Au3 ppb	Property	Sampler	Sample Type	Material Sampled	Soil Horizon	Colour	Topography	Remarks	Grid	North	East
27159	17	28	18	0.6	2	216	94	0.12	70	0	0	FAWN	GG	GRAB	FLOAT		GREY	FLAT		10800	10000	
27160	32	157	32	28.9	6	38	23	0.02	920	0	0	FAWN	GG	GRAB	FLOAT		BROWN	FLAT		10800	10000	
27161	14	186	8	3.4	2	235	56	0.01	81	0	0	FAWN	GG	GRAB	FLOAT		BROWN	FLAT		0	0	
27162	95	756	8	40.3	5	488	2036	0.01	7	0	0	FAWN	GG	GRAB	FLOAT		BROWN	FLAT		10800	10000	
27163	32	7	73	0.3	14	855	12	1.16	4	0	0	FAWN	GG	GRAB	FLOAT		BLACK	FLAT		10800	10000	
27164	111	22	89	1.8	39	884	72	2.76	3	0	0	FAWN	GG	GRAB	FLOAT		BROWN	HILLSIDE		11150	10000	
27165	358	185	1384	7.2	25	1770	88	4.04	3	0	0	FAWN	GG	GRAB	FLOAT		BROWN	HILLSIDE		11450	10000	
27166	8	7	14	0.1	5	40	2	0.05	4	0	0	FAWN	GG	GRAB	FLOAT		BROWN	GULLEY		0	0	
27167	28	17	202	0.3	4	1404	13	1.91	1	0	0	FAWN	GG	GRAB	FLOAT		GREY	GULLEY		0	0	
27168	53	13	53	0.1	14	220	6	0.20	3	0	0	FAWN	GG	GRAB	FLOAT		BROWN	GULLEY		0	0	
27169	12	12	44	0.2	2	223	56	0.15	5	0	0	FAWN	GG	GRAB	FLOAT		BROWN	GULLEY		0	0	
27170	28	2	87	0.1	12	964	3	0.71	7	0	0	FAWN	GG	GRAB	BEDROCK		GREY	HILLTOP		0	0	
27171	6	3	61	0.1	7	704	2	1.59	1	0	0	FAWN	GG	GRAB	BEDROCK		GREY	HILLTOP		0	0	
27172	23	2	6	0.1	6	144	6	3.38	1	0	0	FAWN	GG	GRAB	BEDROCK		GREY	HILLTOP		0	0	
27173	7	4	84	0.1	6	1223	5	2.45	1	0	0	FAWN	GG	GRAB	BEDROCK		GREY	HILLSIDE		0	0	
27174	6	4	50	0.2	6	1604	9	3.97	1	0	0	FAWN	GG	GRAB	BEDROCK		GREY	HILLSIDE		0	0	
27175	46	6	190	0.1	18	1473	14	1.15	4	0	0	FAWN	GG	GRAB	BEDROCK		BROWN	HILLTOP		0	0	
27176	118	15	113	0.6	13	1857	7	2.18	6	0	0	FAWN	GG	GRAB	BEDROCK		GREY	HILLTOP		0	0	
27177	39	39	576	2.9	4	866	1300	0.13	14	0	0	FAWN	GG	GRAB	FLOAT		BROWN	GULLEY		0	0	
27178	9	16	24	0.3	3	313	70	0.17	1	0	0	FAWN	GG	GRAB	FLOAT		GREY	HILLSIDE		0	0	
27179	7	5	103	0.1	3	1017	8	1.70	1	0	0	FAWN	GG	GRAB	FLOAT		GREY	HILLTOP		0	0	
27186	74	38	60	5.7	3	301	14	0.03	107	0	0	FAWN	RAK	GRAB	FLOAT		WHITE	HILLSIDE		10750	9990	
27187	11	16	234	0.3	4	1354	7	6.96	5	0	0	FAWN	RAK	GRAB	FLOAT		GREY	HILLSIDE		10850	10100	
27188	6	260	483	7.0	7	972	14	0.07	26	0	0	FAWN	RAK	GRAB	FLOAT		GREY	HILLSIDE		11270	10030	
27189	13	362	48	4.8	5	4251	66	0.12	22	0	0	FAWN	RAK	GRAB	FLOAT		GREY	FLAT		11800	10313	
27190	18	18	116	0.4	13	548	12	0.20	7	0	0	FAWN	RAK	GRAB	FLOAT		GREEN	FLAT		11800	10313	
27191	28	12	81	0.5	4	904	26	0.27	34	0	0	FAWN	RAK	GRAB	FLOAT		GREEN	FLAT		11800	10313	
27192	6	42	41	1.6	3	666	51	0.06	32	0	0	FAWN	RAK	GRAB	FLOAT		GREY	FLAT		11800	10840	
27193	74	7	76	0.5	8	640	11	2.25	2	0	0	FAWN	RAK	GRAB	FLOAT		GREY	GULLEY		0	0	
27194	7	10	89	0.3	5	1001	8	0.31	1	0	0	FAWN	RAK	GRAB	BEDROCK		GREEN	HILLTOP		0	0	
27195	9	14	43	0.2	2	158	7	0.06	3	0	0	FAWN	RAK	SOIL	COLLUVIUM	B	BROWN	GULLEY		12400	10000	
27196	13	18	42	0.4	2	159	10	0.06	3	0	0	FAWN	RAK	SOIL	COLLUVIUM	B	BROWN	HILLSIDE		12400	10050	
27197	13	19	75	0.3	4	283	7	0.29	2	0	0	FAWN	RAK	SOIL	COLLUVIUM	B	BROWN	HILLSIDE		12400	10100	
27198	7	18	50	0.3	1	169	8	0.06	3	0	0	FAWN	RAK	SOIL	COLLUVIUM	C	BROWN	HILLSIDE		12400	10150	
27199	9	23	75	0.3	4	285	7	0.07	2	0	0	FAWN	RAK	SOIL	COLLUVIUM	C	BROWN	HILLSIDE		12400	10200	
27200	10	22	59	0.5	4	225	9	0.05	2	0	0	FAWN	RAK	SOIL	COLLUVIUM	C	BROWN	HILLSIDE		12400	10250	
27201	15	31	79	0.4	5	259	8	0.09	5	0	0	FAWN	RAK	SOIL	TILL	B	BROWN	HILLSIDE		12400	10300	
27202	6	22	45	0.7	2	160	2	0.11	2	0	0	FAWN	RAK	SOIL	COLLUVIUM	B	GREY	HILLSIDE		12400	10350	
27203	9	21	71	0.3	4	223	3	0.11	13	0	0	FAWN	RAK	SOIL	COLLUVIUM	B	BROWN	HILLSIDE		12400	10400	
27204	7	25	56	0.3	2	184	10	0.07	1	0	0	FAWN	RAK	SOIL	COLLUVIUM	B	BROWN	HILLSIDE		12400	10450	
27205	11	32	122	0.3	4	272	17	0.09	77	0	0	FAWN	RAK	SOIL	COLLUVIUM	B	BROWN	HILLSIDE		12400	10500	
27206	19	27	75	0.7	6	241	16	0.16	11	0	0	FAWN	RAK	SOIL	COLLUVIUM	B	BROWN	HILLSIDE		12400	10550	
27207	13	27	66	0.3	4	196	13	0.06	14	0	0	FAWN	RAK	SOIL	COLLUVIUM	B	BROWN	HILLSIDE		12400	10600	
27208	6	35	53	0.2	2	191	5	0.07	32	0	0	FAWN	RAK	SOIL	COLLUVIUM	B	BROWN	HILLSIDE		12400	10650	
27209	8	28	59	0.3	5	207	11	0.06	5	0	0	FAWN	RAK	SOIL	COLLUVIUM	B	BROWN	HILLSIDE		12400	10700	
27210	11	33	60	0.7	3	181	12	0.06	4	0	0	FAWN	RAK	SOIL	COLLUVIUM	B	BROWN	HILLSIDE		12400	10750	
27211	10	28	70	0.4	2	263	15	0.08	5	0	0	FAWN	RAK	SOIL	COLLUVIUM	B	BROWN	HILLSIDE		12400	10800	
27212	16	43	134	0.9	7	294	20	0.07	5	0	0	FAWN	RAK	SOIL	COLLUVIUM	B	BROWN	HILLSIDE		12400	10850	
27213	9	29	74	0.9	3	266	20	0.07	10	0	0	FAWN	RAK	SOIL	COLLUVIUM	B	BROWN	HILLSIDE		12400	10900	
27214	13	42	108	1.0	3	268	24	0.06	36	0	0	FAWN	RAK	SOIL	COLLUVIUM	B	BROWN	HILLSIDE		12400	10950	

FAMNIE

SAMPLE	Cu ppm	Pb ppm	ZN ppm	Ag ppm	Ni ppm	Mn ppm	As ppm	Ca %	Au ppb	Au2 ppb	Au3 Property ppb	Sampler	Sample Type	Material Sampled	Soil Horizon	Colour	Topography	Remarks	Grid	North	East
27215	17	43	103	0.4	8	283	39	0.09	14	0	0	FAHN	RAK	SOIL	COLLUVIUM	B	BROWN	HILLSIDE		12400	11000
27216	17	29	72	0.3	3	201	14	0.05	3	0	0	FAHN	RAK	SOIL	COLLUVIUM	B	BROWN	HILLSIDE		12400	11050
27217	14	30	66	0.4	3	195	16	0.05	1	0	0	FAHN	RAK	SOIL	COLLUVIUM	B	BROWN	FLAT		12400	11100
27218	8	24	38	0.2	1	121	6	0.10	4	0	0	FAHN	RAK	SOIL	COLLUVIUM	B	BROWN	FLAT		12400	11150
27219	14	33	73	0.3	6	278	14	0.12	5	0	0	FAHN	RAK	SOIL	COLLUVIUM	B	BROWN	FLAT		12400	11200
27220	18	17	160	0.3	5	317	15	0.32	3	0	0	FAHN	RAK	SOIL	COLLUVIUM	B	BROWN	HILLSIDE		12400	11250
27221	20	23	76	0.2	6	266	33	0.07	8	0	0	FAHN	RAK	SOIL	COLLUVIUM	B	BROWN	HILLSIDE		12400	11300
27222	16	18	93	0.7	5	319	11	0.08	1	0	0	FAHN	RAK	SOIL	COLLUVIUM	B	BROWN	HILLSIDE		12400	11350
27223	12	19	59	0.1	1	224	6	0.09	3	0	0	FAHN	RAK	SOIL	COLLUVIUM	B	BROWN	HILLSIDE		12400	11400
27224	11	26	113	0.5	3	552	3	0.57	22	0	0	FAHN	RAK	SOIL	COLLUVIUM	B	BROWN	HILLSIDE		12400	11450
27225	22	23	139	0.9	4	1216	3	1.02	7	0	0	FAHN	RAK	SOIL	COLLUVIUM	B	BROWN	HILLSIDE		12400	11500
27226	12	22	121	0.4	6	426	12	0.09	1	0	0	FAHN	RAK	SOIL	COLLUVIUM	C	BROWN	HILLSIDE		12200	10000
27227	7	26	42	0.2	2	209	2	0.07	4	0	0	FAHN	RAK	SOIL	COLLUVIUM	C	BROWN	HILLSIDE		12200	10050
27228	13	26	76	0.4	4	235	13	0.08	19	0	0	FAHN	RAK	SOIL	COLLUVIUM	C	BROWN	HILLSIDE		12200	10100
27229	4	13	35	0.2	2	167	2	0.05	17	0	0	FAHN	RAK	SOIL	COLLUVIUM	C	BROWN	HILLSIDE		12200	10150
27230	14	33	100	1.1	4	161	6	0.19	3	0	0	FAHN	RAK	SOIL	COLLUVIUM	C	BROWN	HILLSIDE		12200	10200
27231	6	23	67	0.2	2	198	4	0.11	1	0	0	FAHN	RAK	SOIL	COLLUVIUM	C	BROWN	HILLSIDE		12200	10250
27232	10	16	55	0.1	4	178	2	0.07	10	0	0	FAHN	RAK	SOIL	COLLUVIUM	B	BROWN	HILLSIDE		12200	10300
27233	12	21	59	0.3	3	256	5	0.07	1	0	0	FAHN	RAK	SOIL	COLLUVIUM	B	BROWN	HILLSIDE		12200	10350
27234	14	22	52	0.4	3	188	4	0.07	7	0	0	FAHN	RAK	SOIL	COLLUVIUM	B	BROWN	GULLEY		12200	10400
27235	27	22	99	0.3	5	675	11	0.16	5	0	0	FAHN	RAK	SOIL	TILL	C	BROWN	GULLEY		12200	10450
27236	10	21	45	0.5	2	157	8	0.06	3	0	0	FAHN	RAK	SOIL	COLLUVIUM	B	BROWN	GULLEY		12200	10500
27237	24	43	144	0.3	8	499	21	0.14	8	0	0	FAHN	RAK	SOIL	COLLUVIUM	B	BROWN	HILLSIDE		12200	10550
27238	12	30	70	0.3	4	247	15	0.06	1	0	0	FAHN	RAK	SOIL	COLLUVIUM	B	BROWN	HILLSIDE		12200	10600
27239	23	62	139	0.9	6	626	51	0.16	9	0	0	FAHN	RAK	SOIL	COLLUVIUM	B	BROWN	HILLSIDE		12200	10650
27240	23	60	139	0.5	7	791	45	0.24	25	0	0	FAHN	RAK	SOIL	COLLUVIUM	B	BROWN	HILLSIDE		12200	10700
27241	24	70	155	0.7	6	495	42	0.16	21	0	0	FAHN	RAK	SOIL	COLLUVIUM	B	BROWN	HILLSIDE		12200	10750
27242	12	39	89	0.7	4	365	24	0.06	27	0	0	FAHN	RAK	SOIL	COLLUVIUM	B	BROWN	HILLSIDE		12200	10800
27243	12	43	85	1.4	3	238	27	0.08	71	0	0	FAHN	RAK	SOIL	COLLUVIUM	B	BROWN	HILLSIDE		12200	10850
27244	6	74	65	0.7	3	216	28	0.06	4	0	0	FAHN	RAK	SOIL	COLLUVIUM	B	BROWN	HILLSIDE		12200	10900
27245	13	27	71	0.4	5	235	23	0.07	7	0	0	FAHN	RAK	SOIL	COLLUVIUM	B	BROWN	HILLSIDE		12200	10950
27246	18	27	76	0.3	4	438	14	0.08	5	0	0	FAHN	RAK	SOIL	COLLUVIUM	B	BROWN	GULLEY		12200	11000
27247	12	14	58	0.4	3	257	11	0.07	5	0	0	FAHN	RAK	SOIL	COLLUVIUM	B	BROWN	HILLSIDE		12200	11050
27248	6	17	37	0.2	3	126	4	0.10	4	0	0	FAHN	RAK	SOIL	TILL	C	BROWN	FLAT		12200	11100
27249	12	13	60	0.1	5	209	8	0.07	4	0	0	FAHN	RAK	SOIL	TILL	C	BROWN	FLAT		12200	11150
27250	16	27	97	0.6	6	533	2	0.59	15	0	0	FAHN	RAK	SOIL	TILL	C	BROWN	FLAT		12200	11200
27251	30	24	91	0.8	6	482	6	1.48	4	0	0	FAHN	RAK	SOIL	TILL	C	BROWN	GULLEY		12200	11250
27252	12	9	56	0.2	5	217	3	0.24	3	0	0	FAHN	RAK	SOIL	TILL	C	BROWN	FLAT		12200	11300
27253	21	70	214	0.8	7	619	20	0.75	12	0	0	FAHN	RAK	SOIL	TILL	C	BROWN	HILLSIDE		12200	11350
27254	40	44	183	5.9	12	1:09	18	2.35	11	0	0	FAHN	RAK	SOIL	COLLUVIUM	A	BLACK	HILLSIDE		12200	11400
27255	80	46	137	15.7	9	736	21	3.40	20	0	0	FAHN	RAK	SOIL	COLLUVIUM	A	BLACK	HILLSIDE		12200	11450
27256	25	65	216	1.5	7	643	16	0.59	14	0	0	FAHN	RAK	SOIL	COLLUVIUM	B	BROWN	HILLSIDE		12200	11500
27257	21	31	144	1.0	11	968	27	0.63	7	0	0	FAHN	RAK	SOIL	COLLUVIUM	B	BROWN	HILLSIDE		11200	11467
27258	19	29	154	1.2	10	3126	19	1.28	6	0	0	FAHN	RAK	SOIL	COLLUVIUM	B	GREY	HILLSIDE		11200	11450
27259	23	33	181	1.3	14	734	23	0.21	8	0	0	FAHN	RAK	SOIL	COLLUVIUM	B	BROWN	HILLSIDE		11200	11400
27260	31	25	150	2.1	11	757	17	1.95	8	0	0	FAHN	RAK	SOIL	COLLUVIUM	B	BLACK	FLAT		11200	11250
27261	18	30	186	0.7	12	612	13	0.47	3	0	0	FAHN	RAK	SOIL	COLLUVIUM	B	BROWN	FLAT		11200	11200
27262	20	55	211	3.7	11	1967	21	0.55	6	0	0	FAHN	RAK	SOIL	COLLUVIUM	B	BROWN	FLAT		11200	11150
27263	11	25	71	0.6	5	440	11	0.10	3	0	0	FAHN	RAK	SOIL	TILL	C	BROWN	FLAT		11200	11100
27264	12	40	138	0.4	5	376	17	0.37	4	0	0	FAHN	RAK	SOIL	TILL	C	BROWN	FLAT		11200	11050

FAWNE

SAMPLE	Cu ppm	Pb ppm	Zn ppm	Ag ppm	Ni ppm	Mn ppm	As ppm	Ca t	Au ppb	Au2 ppb	Au3 ppb	Property	Sampler	Sample Type	Material Sampled	Soil Horizon	Colour	Topography	Remarks	Grid	North	East
27265	16	31	106	1.3	7	404	28	0.10	5	0	0	FAWN	RAK	SOIL	TILL	C	BROWN	GULLEY		11200	11000	
27266	6	16	41	0.3	4	264	7	0.18	1	0	0	FAWN	RAK	SOIL	TILL	C	GREY	FLAT		11200	10950	
27267	12	39	138	0.7	6	582	13	0.10	3	0	0	FAWN	RAK	SOIL	TILL	C	BROWN	HILLSIDE		11200	10900	
27268	8	31	50	0.5	2	267	4	0.08	4	0	0	FAWN	RAK	SOIL	TILL	C	BROWN	HILLSIDE		11200	10850	
27269	13	48	92	1.1	3	550	14	0.17	6	0	0	FAWN	RAK	SOIL	TILL	C	BROWN	FLAT		11200	10800	
27270	5	44	42	0.9	1	147	2	0.11	2	0	0	FAWN	RAK	SOIL	TILL	C	GREY	FLAT		11200	10750	
27271	20	24	124	1.7	9	1106	6	0.26	2	0	0	FAWN	RAK	SOIL	TILL	C	BROWN	FLAT		11200	10700	
27272	9	39	90	0.5	4	410	6	0.13	5	0	0	FAWN	RAK	SOIL	TILL	C	BROWN	FLAT		11200	10650	
27273	4	52	44	0.5	1	190	4	0.20	87	0	0	FAWN	RAK	SOIL	TILL	C	BROWN	FLAT		11200	10600	
27274	12	52	77	3.3	2	193	6	0.12	25	0	0	FAWN	RAK	SOIL	TILL	C	BROWN	FLAT		11200	10500	
27275	11	18	67	0.4	1	205	2	0.13	1	0	0	FAWN	RDE	SOIL	COLLUVIUM	B	BROWN	HILLSIDE		12000	10000	
27276	7	22	46	0.3	1	153	2	0.08	8	0	0	FAWN	RDE	SOIL	COLLUVIUM	B	BROWN	HILLSIDE		12000	10050	
27277	15	60	181	1.1	6	293	23	0.11	4	0	0	FAWN	RDE	SOIL	COLLUVIUM	B	ORANGE	HILLSIDE		12000	10100	
27278	11	32	87	0.3	3	373	4	0.09	30	0	0	FAWN	RDE	SOIL	COLLUVIUM	B	BROWN	HILLSIDE		12000	10150	
27279	12	31	77	0.3	1	257	12	0.07	35	0	0	FAWN	RDE	SOIL	COLLUVIUM	B	ORANGE	HILLSIDE		12000	10200	
27280	12	24	93	0.3	4	311	13	0.10	5	0	0	FAWN	RDE	SOIL	COLLUVIUM	B	BROWN	HILLSIDE		12000	10250	
27281	12	37	103	0.8	4	285	13	0.07	19	0	0	FAWN	RDE	SOIL	COLLUVIUM	B	BROWN	HILLSIDE		12000	10300	
27282	12	21	101	0.7	3	229	8	0.13	3	0	0	FAWN	RDE	SOIL	COLLUVIUM	B	BROWN	HILLSIDE		12000	10350	
27283	12	30	103	0.3	4	355	16	0.07	6	0	0	FAWN	RDE	SOIL	COLLUVIUM	B	BROWN	HILLSIDE		12000	10400	
27284	13	19	68	0.4	4	187	9	0.11	4	0	0	FAWN	RDE	SOIL	COLLUVIUM	B	ORANGE	HILLSIDE		12000	10450	
27285	12	41	95	0.4	4	305	25	0.06	5	0	0	FAWN	RDE	SOIL	COLLUVIUM	B	BROWN	HILLSIDE		12000	10500	
27286	13	24	59	0.4	4	211	14	0.07	2	0	0	FAWN	RDE	SOIL	COLLUVIUM	B	BROWN	HILLSIDE		12000	10550	
27287	12	29	72	0.7	3	227	6	0.07	5	0	0	FAWN	RDE	SOIL	COLLUVIUM	B	BROWN	HILLSIDE		12000	10600	
27288	15	45	97	0.7	3	307	36	0.07	12	0	0	FAWN	RDE	SOIL	COLLUVIUM	B	BROWN	HILLSIDE		12000	10650	
27289	14	16	59	0.3	5	208	8	0.07	3	0	0	FAWN	RDE	SOIL	COLLUVIUM	B	BROWN	HILLSIDE		12000	10700	
27290	5	30	47	0.5	1	160	4	0.07	2	0	0	FAWN	RDE	SOIL	COLLUVIUM	B	BROWN	HILLSIDE		12000	10750	
27291	13	27	85	0.3	3	282	9	0.09	4	0	0	FAWN	RDE	SOIL	COLLUVIUM	B	BROWN	HILLSIDE		12000	10800	
27292	16	47	88	0.4	5	224	28	0.06	37	0	0	FAWN	RDE	SOIL	COLLUVIUM	B	BROWN	HILLSIDE		12000	10850	
27293	13	26	59	0.6	2	204	15	0.06	3	0	0	FAWN	RDE	SOIL	COLLUVIUM	B	BROWN	HILLSIDE		12000	10900	
27294	18	37	75	0.6	4	232	18	0.08	2	0	0	FAWN	RDE	SOIL	COLLUVIUM	B	BROWN	HILLSIDE		12000	10950	
27295	18	26	55	0.4	5	175	6	0.15	14	0	0	FAWN	RDE	SOIL	COLLUVIUM	B	GREY	FLAT		12000	11000	
27296	12	18	79	0.4	6	249	5	0.09	26	0	0	FAWN	RDE	SOIL	COLLUVIUM	B	BROWN	HILLSIDE		12000	11050	
27297	12	22	47	0.3	4	176	11	0.06	18	0	0	FAWN	RDE	SOIL	COLLUVIUM	B	ORANGE	HILLSIDE		12000	11100	
27298	11	20	41	0.4	3	167	17	0.06	24	0	0	FAWN	RDE	SOIL	COLLUVIUM	B	BROWN	HILLSIDE		12000	11150	
27299	17	27	88	0.8	5	365	14	0.09	440	0	0	FAWN	RDE	SOIL	COLLUVIUM	B	BROWN	HILLSIDE		12000	11200	
27300	10	28	43	0.5	2	140	2	0.09	19	0	0	FAWN	RDE	SOIL	COLLUVIUM	B	GREY	HILLSIDE		12000	11250	
27301	54	82	340	7.1	13	987	36	2.02	21	0	0	FAWN	RDE	SOIL	ORGANIC	B	BLACK	HILLSIDE		12000	11300	
27302	22	56	235	0.9	8	552	15	0.71	7	0	0	FAWN	RDE	SOIL	COLLUVIUM	B	GREY	HILLSIDE		12000	11350	
27303	16	35	216	0.7	5	655	15	0.28	2	0	0	FAWN	RDE	SOIL	COLLUVIUM	B	BROWN	HILLSIDE		12000	11500	
27304	11	33	106	0.6	7	252	12	0.13	4	0	0	FAWN	RDE	SOIL	COLLUVIUM	B	BROWN	HILLSIDE		11800	11500	
27305	28	56	206	0.7	11	573	27	0.46	5	0	0	FAWN	RDE	SOIL	COLLUVIUM	B	GREY	HILLSIDE		11800	11450	
27306	15	26	86	0.7	4	273	23	0.11	6	0	0	FAWN	RDE	SOIL	COLLUVIUM	B	BROWN	HILLSIDE		11800	11400	
27307	27	50	124	4.2	7	459	24	0.43	5	0	0	FAWN	RDE	SOIL	COLLUVIUM	B	BROWN	HILLSIDE		11800	11350	
27308	14	40	64	0.9	3	189	18	0.35	84	0	0	FAWN	RDE	SOIL	COLLUVIUM	B	BROWN	HILLSIDE		11800	11300	
27309	12	58	120	0.5	5	346	15	0.12	16	0	0	FAWN	RDE	SOIL	COLLUVIUM	B	GREY	HILLSIDE		11800	11100	
27310	18	61	125	1.9	5	280	24	0.08	37	0	0	FAWN	RDE	SOIL	COLLUVIUM	B	BROWN	HILLSIDE		11800	11050	
27311	12	55	102	1.1	4	332	16	0.07	27	0	0	FAWN	RDE	SOIL	COLLUVIUM	B	GREY	HILLSIDE		11800	11000	
27312	42	102	337	5.4	12	1604	44	0.95	9	0	0	FAWN	RDE	SOIL	ORGANIC	SUBSOIL	BLACK	HILLSIDE		11800	10900	
27313	30	122	203	2.6	8	559	38	0.34	30	0	0	FAWN	RDE	SOIL	COLLUVIUM	B	GREY	HILLSIDE		11800	10800	
27314	22	114	212	2.6	8	914	39	0.34	29	0	0	FAWN	RDE	SOIL	COLLUVIUM	B	BROWN	HILLSIDE		11800	10750	

FAMNIE

SAMPLE	Cu ppm	Pb ppm	Zn ppm	Ag ppm	Ni ppm	Mn ppm	As ppm	Ca %	Au ppb	Au2 ppb	Au3 ppb	Property	Sampler	Sample Type	Material Sampled	Soil Horizon	Colour	Topography	Remarks	Grid	North	East
27315	17	86	166	1.8	4	332	18	0.26	50	0	0	FAMN	RDE	SOIL	COLLUVIUM	B	GREY	HILLSIDE		11800	10700	
27316	19	89	187	2.5	5	392	29	0.26	109	0	0	FAMN	RDE	SOIL	COLLUVIUM	B	GREY	HILLSIDE		11800	10650	
27317	28	81	163	1.6	8	300	38	0.12	44	0	0	FAMN	RDE	SOIL	FLOAT	C	BROWN	HILLSIDE		11800	10660	
27318	16	64	156	1.4	5	337	18	0.14	6	0	0	FAMN	RDE	SOIL	FLOAT	B	BROWN	HILLSIDE		11800	10500	
27319	13	48	124	0.7	7	220	25	0.07	6	0	0	FAMN	RDE	SOIL	COLLUVIUM	B	BROWN	HILLSIDE		11800	10450	
27320	11	62	73	0.6	3	222	8	0.12	35	0	0	FAMN	RDE	SOIL	COLLUVIUM	B	GREY	HILLSIDE		11800	10400	
27321	18	68	272	2.5	8	421	26	0.24	280	0	0	FAMN	RDE	SOIL	COLLUVIUM	B	GREY	FLAT		11800	10350	
27322	18	119	190	1.1	4	298	112	0.06	19	0	0	FAMN	RDE	SOIL	COLLUVIUM	B	ORANGE	HILLSIDE		11800	10300	
27323	15	52	129	1.1	4	240	16	0.19	3	0	0	FAMN	RDE	SOIL	COLLUVIUM	B	GREY	HILLSIDE		11800	10250	
27324	13	13	73	0.2	5	236	11	0.10	1	0	0	FAMN	RDE	SOIL	COLLUVIUM	B	BROWN	HILLSIDE		11800	10200	
27325	14	26	144	0.6	5	505	14	0.26	1	0	0	FAMN	RDE	SOIL	COLLUVIUM	B	BROWN	HILLSIDE		11800	10100	
27326	31	35	294	1.0	9	571	25	0.28	14	0	0	FAMN	RDE	SOIL	COLLUVIUM	B	BROWN	HILLSIDE		11800	10050	
27327	16	23	156	0.3	8	468	16	0.14	1	0	0	FAMN	RDE	SOIL	COLLUVIUM	B	BROWN	HILLSIDE		11800	10000	
27328	10	68	112	0.5	3	338	25	0.14	103	0	0	FAMN	RDE	SOIL	COLLUVIUM	B	GREY	HILLSIDE		11600	10000	
27329	19	110	316	4.2	8	484	37	0.19	12	0	0	FAMN	RDE	SOIL	COLLUVIUM	B	BROWN	HILLSIDE		11600	10050	
27330	42	116	411	2.2	9	541	53	0.29	17	0	0	FAMN	RDE	SOIL	COLLUVIUM	B	GREY	FLAT		11600	10100	
27331	17	75	280	2.3	5	545	35	0.40	10	0	0	FAMN	RDE	SOIL	COLLUVIUM	B	GREY	FLAT		11600	10150	
27332	37	144	573	3.5	12	1306	69	0.53	18	0	0	FAMN	RDE	SOIL	COLLUVIUM	B	GREY	FLAT		11600	10200	
27333	25	135	346	4.1	8	542	49	0.24	32	0	0	FAMN	RDE	SOIL	COLLUVIUM	B	GREY	HILLSIDE		11600	10250	
27334	24	136	181	3.0	6	341	38	0.15	37	0	0	FAMN	RDE	SOIL	COLLUVIUM	B	GREY	HILLSIDE		11600	10300	
27335	23	81	211	1.3	8	468	31	0.32	36	0	0	FAMN	RDE	SOIL	COLLUVIUM	B	GREY	HILLSIDE		11600	10350	
27336	42	117	313	3.0	10	1039	57	0.52	12	0	0	FAMN	RDE	SOIL	COLLUVIUM	B	BROWN	HILLSIDE		11600	10400	
27337	29	130	250	4.6	7	499	58	0.18	32	0	0	FAMN	RDE	SOIL	COLLUVIUM	B	BROWN	FLAT		11600	10450	
27338	63	292	534	5.8	17	5076	113	0.39	25	0	0	FAMN	RDE	SOIL	COLLUVIUM	B	GREY	HILLSIDE		11600	10500	
27339	20	84	199	1.4	7	549	31	0.34	60	0	0	FAMN	RDE	SOIL	COLLUVIUM	B	BROWN	HILLSIDE		11600	10550	
27340	21	105	288	3.2	6	421	19	0.16	60	0	0	FAMN	RDE	SOIL	COLLUVIUM	B	BROWN	HILLSIDE		11600	10600	
27341	42	80	295	3.8	11	1526	40	1.72	15	0	0	FAMN	RDE	SOIL	ORGANIC	SUBSOIL	BLACK	HILLSIDE		11600	10650	
27342	13	60	193	1.7	9	466	13	0.33	15	0	0	FAMN	RDE	SOIL	COLLUVIUM	B	GREY	HILLSIDE		11600	10700	
27343	60	117	389	4.1	14	2710	70	0.51	20	0	0	FAMN	RDE	SOIL	COLLUVIUM	B	GREY	HILLSIDE		11600	10750	
27344	27	71	235	2.1	11	831	24	0.43	21	0	0	FAMN	RDE	SOIL	COLLUVIUM	B	GREY	HILLSIDE		11600	10800	
27345	26	69	182	3.2	9	406	14	0.26	65	0	0	FAMN	RDE	SOIL	COLLUVIUM	B	GREY	HILLSIDE		11600	10850	
27346	34	68	271	2.2	12	517	31	0.29	25	0	0	FAMN	RDE	SOIL	COLLUVIUM	B	BROWN	HILLSIDE		11600	10900	
27347	34	78	475	1.9	19	657	28	0.60	8	0	0	FAMN	RDE	SOIL	COLLUVIUM	B	BROWN	HILLSIDE		11600	10950	
27348	27	79	347	3.6	18	4765	38	0.71	13	0	0	FAMN	RDE	SOIL	COLLUVIUM	B	GREY	HILLSIDE		11600	11000	
27349	12	54	169	1.2	8	682	18	0.39	17	0	0	FAMN	RDE	SOIL	COLLUVIUM	B	GREY	HILLSIDE		11600	11050	
27350	42	98	407	2.1	17	4488	60	0.75	15	0	0	FAMN	RDE	SOIL	COLLUVIUM	B	BROWN	HILLSIDE		11600	11100	
27351	13	45	213	2.5	9	485	13	0.32	9	0	0	FAMN	RDE	SOIL	COLLUVIUM	B	GREY	HILLSIDE		11600	11150	
27352	35	56	171	0.7	12	1378	24	0.33	4	0	0	FAMN	RDE	SOIL	COLLUVIUM	B	BROWN	HILLSIDE		11600	11200	
27353	9	30	69	0.6	4	242	7	0.15	9	0	0	FAMN	RDE	SOIL	COLLUVIUM	B	BROWN	HILLSIDE		11600	11250	
27354	10	26	59	0.4	5	223	7	0.07	8	0	0	FAMN	RDE	SOIL	GRAVEL	C	GREY	HILLSIDE		11600	11300	
27355	25	47	138	0.3	11	609	24	0.23	9	0	0	FAMN	RDE	SOIL	COLLUVIUM	B	ORANGE	HILLSIDE		11600	11350	
27356	21	40	103	0.4	10	507	22	0.20	15	0	0	FAMN	RDE	SOIL	COLLUVIUM	B	ORANGE	HILLSIDE		11600	11400	
27357	14	41	100	0.4	10	338	15	0.20	21	0	0	FAMN	RDE	SOIL	COLLUVIUM	B	BROWN	HILLSIDE		11600	11450	
27358	12	40	71	0.7	7	223	16	0.10	5	0	0	FAMN	RDE	SOIL	COLLUVIUM	B	ORANGE	HILLSIDE		11600	11500	
27359	22	37	125	1.0	13	765	15	0.89	6	0	0	FAMN	RDE	SOIL	COLLUVIUM	B	GREY	HILLSIDE		11400	11450	
27360	17	37	134	0.8	11	743	19	0.72	5	0	0	FAMN	RDE	SOIL	COLLUVIUM	B	BROWN	FLAT		11400	11400	
27361	13	38	139	0.9	8	457	16	0.11	4	0	0	FAMN	RDE	SOIL	COLLUVIUM	B	BROWN	HILLSIDE		11400	11300	
27362	17	45	138	0.6	9	350	25	0.13	12	0	0	FAMN	RDE	SOIL	COLLUVIUM	B	ORANGE	HILLSIDE		11400	11250	
27363	14	41	93	0.6	7	299	20	0.14	10	0	0	FAMN	RDE	SOIL	COLLUVIUM	B	BROWN	HILLSIDE		11400	11200	
27364	7	18	45	0.1	3	176	4	0.13	1	0	0	FAMN	RDE	SOIL	FLOAT	C	GREY	FLAT		11400	11150	

FAMNIE

SAMPLE	Cu ppm	Pb ppm	Zn ppm	Ag ppm	Ni ppm	Mn ppm	As ppm	Ca %	Au ppb	Au2 ppb	Au3 ppb	Property	Sampler	Sample Type	Material Sampled	Soil Horizon	Colour	Topography	Remarks	Grid	North	East
27401	6	19	121	0.4	3	942	14	3.25	3	0	0	FAMN	RAK	GRAB	FLOAT		BLACK	HILLSIDE		12400	10750	
27402	6	2	5	0.3	3	24	5	0.02	1	0	0	FAMN	RAK	GRAB	FLOAT		WHITE	HILLSIDE		12400	11300	
27403	5	41	29	0.3	5	60	2	0.08	2	0	0	FAMN	RAK	GRAB	FLOAT		WHITE	HILLSIDE		12400	11350	
27404	56	10	64	0.4	14	500	9	2.51	2	0	0	FAMN	RAK	GRAB	FLOAT		GREEN	HILLSIDE		12400	11430	
27405	18	68	125	2.2	6	299	17	0.18	9	0	0	FAMN	RAK	SOIL	TILL	C	BROWN	FLAT		11200	10450	
27406	4	59	34	0.7	1	182	4	0.08	2	0	0	FAMN	RAK	SOIL	TILL	C	GREY	FLAT		11200	10400	
27407	14	47	142	1.1	5	1592	12	0.69	8	0	0	FAMN	RAK	SOIL	TILL	C	BLACK	FLAT		11200	10350	
27408	10	53	72	1.1	4	258	10	0.09	34	0	0	FAMN	RAK	SOIL	TILL	C	BLACK	FLAT		11200	10300	
27409	20	60	109	1.8	5	249	17	0.07	11	0	0	FAMN	RAK	SOIL	TILL	C	BROWN	FLAT		11200	10260	
27410	9	64	70	1.7	3	277	11	0.05	16	0	0	FAMN	RAK	SOIL	TILL	C	GREY	FLAT		11200	10200	
27411	11	29	32	1.4	1	68	2	0.09	9	0	0	FAMN	RAK	SOIL	TILL	C	GREY	FLAT		11200	10150	
27412	15	54	84	0.5	3	269	26	0.07	37	0	0	FAMN	RAK	SOIL	TILL	C	GREY	FLAT		11200	10000	
27413	26	165	276	2.2	7	901	52	0.29	30	0	0	FAMN	RAK	SOIL	TILL	C	BROWN	FLAT		11400	10025	
27414	4	95	32	0.7	1	220	12	0.05	47	0	0	FAMN	RAK	SOIL	TILL	C	BROWN	FLAT		11400	10100	
27415	6	89	26	0.3	1	124	19	0.04	19	0	0	FAMN	RAK	SOIL	TILL	C	BROWN	FLAT		11400	10150	
27416	14	107	63	1.5	1	188	31	0.07	28	0	0	FAMN	RAK	SOIL	TILL	B	BROWN	FLAT		11400	10200	
27417	15	101	108	3.2	2	254	16	0.09	10	0	0	FAMN	RAK	SOIL	TILL	C	GREY	FLAT		11400	10250	
27418	11	80	102	1.4	2	264	11	0.12	4	0	0	FAMN	RAK	SOIL	TILL	C	GREY	FLAT		11400	10300	
27419	10	84	95	2.0	2	181	29	0.10	31	0	0	FAMN	RAK	SOIL	TILL	C	GREY	FLAT		11400	10350	
27420	13	57	65	1.6	2	181	12	0.10	4	0	0	FAMN	RAK	SOIL	TILL	C	GREY	FLAT		11400	10400	
27421	8	59	33	1.3	1	134	15	0.06	24	0	0	FAMN	RAK	SOIL	TILL	C	GREY	FLAT		11400	10450	
27422	18	108	80	1.1	3	235	31	0.04	28	0	0	FAMN	RAK	SOIL	TILL	C	BROWN	FLAT		11400	10500	
27423	22	77	380	2.3	13	1452	32	0.23	8	0	0	FAMN	RAK	SOIL	TILL	C	BROWN	FLAT		11400	10550	
27424	22	59	167	3.0	7	371	19	0.22	14	0	0	FAMN	RAK	SOIL	TILL	C	BROWN	FLAT		11400	10650	
27425	12	46	58	1.4	3	123	15	0.09	6	0	0	FAMN	RAK	SOIL	TILL	C	BROWN	FLAT		11400	10700	
27426	33	70	246	5.0	12	659	28	0.19	13	0	0	FAMN	RAK	SOIL	TILL	B	BROWN	FLAT		11400	10750	
27427	15	56	163	2.1	6	421	16	0.22	26	0	0	FAMN	RAK	SOIL	TILL	C	BROWN	FLAT		11400	10800	
27428	5	213	129	0.4	3	25	38	0.08	20	0	0	FAMN	RAK	SOIL	TILL	C	BROWN	FLAT		11400	10840	
27429	9	60	47	1.1	1	137	11	0.08	8	0	0	FAMN	RAK	SOIL	TILL	C	BROWN	FLAT		11400	10900	
27430	13	46	72	1.2	2	134	16	0.16	8	0	0	FAMN	RAK	SOIL	TILL	C	BROWN	FLAT		11400	10950	
27431	12	56	117	1.2	7	666	17	0.19	21	0	0	FAMN	RAK	SOIL	TILL	C	BROWN	FLAT		11400	11000	
27451	7	17	21	1.1	10	63	38	0.05	7	0	0	FAMN	GG	GRAB	FLOAT		BROWN	HILLTOP		0	0	
27452	18	11	108	0.7	11	551	9	0.13	2	0	0	FAMN	GG	GRAB	BEDROCK		GREY	HILLSIDE		0	0	
27453	32	60	1205	0.9	53	3329	14	1.08	29	0	0	FAMN	GG	GRAB	BEDROCK		BROWN	HILLSIDE		0	0	
27454	43	2	96	0.1	12	645	17	2.42	5	0	0	FAMN	GG	GRAB	FLOAT		BROWN	HILLTOP		0	0	
27455	26	35	186	0.4	11	1438	29	0.41	4	6	7	FAMN	GG	SILT	SILT		GREY	HILLSIDE		0	0	
27456	22	29	475	0.1	13	917	20	0.32	1	1	1	FAMN	GG	SILT	SILT		GREY	HILLSIDE		0	0	
27457	25	33	512	0.1	14	646	17	0.33	1	1	1	FAMN	GG	SILT	SILT		GREY	HILLSIDE		0	0	
27458	23	20	161	0.2	13	894	21	0.39	3	1	1	FAMN	GG	SILT	SILT		BLACK	HILLSIDE		0	0	
27459	383	19	28	0.2	45	223	11	3.85	17	0	0	FAMN	GG	GRAB	FLOAT		GREY	HILLSIDE		0	0	
27501	21	28	107	1.1	5	1352	4	1.50	1	0	0	FAMN	CM	SOIL	COLLUVIUM	B	BLACK	HILLSIDE		123	11500	
27502	30	13	83	4.6	6	1318	6	2.54	4	0	0	FAMN	CM	SOIL	COLLUVIUM	B	BLACK	FLAT		123	11450	
27503	18	15	53	0.3	4	205	8	0.09	4	0	0	FAMN	CM	SOIL	COLLUVIUM	B	BROWN	HILLTOP		123	11400	
27504	4	13	23	0.1	3	109	4	0.09	1	0	0	FAMN	CM	SOIL	COLLUVIUM	A	BROWN	HILLSIDE		123	11350	
27505	44	28	286	1.0	10	1506	9	0.88	1	0	0	FAMN	CM	SOIL	COLLUVIUM	B	BROWN	FLAT		123	11300	
27506	15	32	100	0.2	7	542	12	0.36	3	0	0	FAMN	CM	SOIL	COLLUVIUM	B	BROWN	FLAT	CREEK AT 112+56E	123	11250	
27507	2	28	19	0.1	2	104	2	0.09	1	0	0	FAMN	CM	SOIL	COLLUVIUM	B	BROWN	FLAT		123	11200	
27508	20	35	182	2.7	7	734	18	0.26	96	0	0	FAMN	CM	SOIL	COLLUVIUM	B	BROWN	HILLSIDE	CREEK AT 111+52	123	11150	
27509	3	7	21	0.1	1	139	5	0.07	260	0	0	FAMN	CM	SOIL	COLLUVIUM	B	GREY	FLAT		123	11100	
27510	20	31	91	0.6	6	410	18	0.56	8	0	0	FAMN	CM	SOIL	COLLUVIUM	B	BROWN	HILLSIDE		123	11050	

FAWNE

SAMPLE	Cu ppm	Pb ppm	Zn ppm	Ag ppm	Ni ppm	Mn ppm	As ppm	Ca %	Au ppb	Au2 ppb	Au3 ppb	Property	Sampler	Sample Type	Material Sampled	Soil Horizon	Colour	Topography	Remarks	Grid	North	East
27511	14	34	102	0.3	4	233	17	0.11	7	0	0	FAWN	CM	SOIL	COLLUVIUM	B	BROWN	HILLSIDE		123	1000	
27512	11	47	101	0.4	6	266	34	0.07	8	0	0	FAWN	CM	SOIL	COLLUVIUM	B	BROWN	HILLTOP		123	10950	
27513	15	43	118	0.5	7	272	26	0.08	5	0	0	FAWN	CM	SOIL	COLLUVIUM	B	BROWN	HILLTOP		123	10900	
27514	17	38	148	0.5	8	364	28	0.09	280	0	0	FAWN	CM	SOIL	COLLUVIUM	B	BROWN	HILLTOP		123	10850	
27515	1	26	26	0.1	2	150	8	0.06	6	0	0	FAWN	CM	SOIL	COLLUVIUM	B	BROWN	HILLTOP		123	10800	
27516	19	30	108	0.1	8	384	18	0.09	12	0	0	FAWN	CM	SOIL	COLLUVIUM	B	BROWN	HILLTOPE		123	10750	
27517	17	30	96	0.1	6	340	15	0.12	14	0	0	FAWN	CM	SOIL	COLLUVIUM	B	BROWN	HILLTOP		12300	10700	
27518	19	29	90	0.3	6	345	10	0.10	31	0	0	FAWN	CM	SOIL	COLLUVIUM	A	BROWN	HILLSIDE		12300	10650	
27519	15	13	69	0.4	5	313	8	0.13	4	0	0	FAWN	CM	SOIL	COLLUVIUM	B	BROWN	HILLSIDE		12300	10600	
27520	2	6	16	0.1	1	82	2	0.07	1	0	0	FAWN	CM	SOIL	COLLUVIUM	B	BROWN	HILLTOP		12300	10550	
27521	17	9	52	0.1	3	262	5	0.10	7	0	0	FAWN	CM	SOIL	COLLUVIUM	B	BROWN	HILLSIDE		12300	10500	
27522	19	19	85	0.1	6	324	13	0.10	3	0	0	FAWN	CM	SOIL	COLLUVIUM	A	BROWN	HILLSIDE		12300	10450	
27523	8	19	25	0.2	2	148	4	0.07	6	0	0	FAWN	CM	SOIL	COLLUVIUM	B	BROWN	HILLSIDE		12300	10400	
27524	8	20	42	0.3	2	159	5	0.09	1	0	0	FAWN	CM	SOIL	COLLUVIUM	B	BROWN	HILLSIDE		12300	10350	
27525	2	14	19	0.1	1	118	5	0.03	14	0	0	FAWN	CM	SOIL	COLLUVIUM	B	BROWN	HILLTOP		12300	10300	
27526	14	16	57	0.4	3	254	8	0.07	1	0	0	FAWN	CM	SOIL	COLLUVIUM	B	BROWN	HILLTOP		12300	10250	
27527	12	16	53	0.3	4	216	8	0.07	5	0	0	FAWN	CM	SOIL	COLLUVIUM	A	BROWN	HILLSIDE		12300	10200	
27528	11	48	68	0.3	2	230	3	0.13	320	0	0	FAWN	CM	SOIL	COLLUVIUM	B	BROWN	HILLSIDE	NS AT 101+50 - ROCK	12300	10100	
27529	10	27	57	0.1	2	259	5	0.09	4	0	0	FAWN	CM	SOIL	COLLUVIUM	B	BROWN	FLAT		12300	10050	
27530	10	13	49	0.2	2	201	3	0.07	1	0	0	FAWN	CM	SOIL	COLLUVIUM	B	BROWN	HILLSIDE		12300	10000	
27531	14	17	87	1.1	7	730	6	1.43	1	0	0	FAWN	CM	SOIL	COLLUVIUM	B	BROWN	FLATSIDE		11500	11500	
27532	10	22	45	0.4	2	143	7	0.37	6	0	0	FAWN	CM	SOIL	COLLUVIUM	B	BROWN	HILLSIDE		11500	11450	
27533	16	39	98	2.8	5	306	17	0.16	10	0	0	FAWN	CM	SOIL	COLLUVIUM	B	BROWN	HILLTOP	CREEK AT 114+24E	11500	11400	
27534	13	27	82	0.5	6	362	14	0.08	1	0	0	FAWN	CM	SOIL	COLLUVIUM	B	BROWN	HILLSIDE		11500	11350	
27535	16	33	102	0.1	22	901	17	0.97	13	0	0	FAWN	CM	SOIL	COLLUVIUM	B	BROWN	HILLSIDE		11500	11300	
27536	13	29	111	0.1	9	955	18	2.11	18	0	0	FAWN	CM	SOIL	COLLUVIUM	B	BROWN	FLAT		11500	11250	
27537	5	36	48	0.6	1	115	2	0.47	8	0	0	FAWN	CM	SOIL	ORGANIC	A	BROWN	FLAT		11500	11200	
27538	45	63	147	0.7	15	638	32	0.12	10	0	0	FAWN	CM	SOIL	COLLUVIUM	A	BLACK	FLAT		11500	11150	
27539	69	122	204	0.7	17	787	47	0.06	15	0	0	FAWN	CM	SOIL	COLLUVIUM	B	GREY	FLAT		11500	11100	
27540	343	58	172	0.4	17	898	33	0.09	59	0	0	FAWN	CM	SOIL	COLLUVIUM	B	BROWN	FLAT		11500	11050	
27541	36	33	116	0.4	11	365	36	0.07	7	0	0	FAWN	CM	SOIL	COLLUVIUM	B	GREY	FLAT		11500	11000	
27542	38	85	312	5.4	14	1963	32	0.79	11	0	0	FAWN	CM	SOIL	COLLUVIUM	B	BROWN	FLAT	SAMPLE BESIDE SMALL CREEK	11500	10950	
27543	6	51	27	1.0	2	119	7	0.06	24	0	0	FAWN	CM	SOIL	COLLUVIUM	A	GREY	FLAT		11500	10900	
27544	21	38	76	8.6	5	145	4	0.53	5	0	0	FAWN	CM	SOIL	COLLUVIUM	B	BROWN	FLAT		11500	10850	
27545	13	22	50	1.0	3	102	8	0.75	3	0	0	FAWN	CM	SOIL	COLLUVIUM	A	BROWN	FLAT		11500	10800	
27546	43	69	221	6.6	13	937	22	0.86	6	0	0	FAWN	CM	SOIL	COLLUVIUM	A	BROWN	FLAT		11500	10750	
27547	23	26	137	3.0	5	1199	10	2.11	5	0	0	FAWN	CM	SOIL	COLLUVIUM	B	BLACK	FLAT	SAMPLE IN OPEN SWAMPY AREA	11500	10700	
27548	32	58	192	3.1	6	756	17	1.69	8	0	0	FAWN	CM	SOIL	COLLUVIUM	A	BROWN	FLAT		11500	10650	
27549	18	16	85	2.7	3	246	4	2.53	2	0	0	FAWN	CM	SOIL	COLLUVIUM	A	BROWN	FLAT		11500	10600	
27550	18	47	105	1.6	2	253	10	1.14	5	0	0	FAWN	CM	SOIL	COLLUVIUM	A	BROWN	FLAT		11500	10550	
27568	13	74	118	0.9	4	629	12	0.76	7	0	0	FAWN	CM	SOIL	COLLUVIUM	A	BROWN	FLAT		11500	10500	
27569	44	99	211	4.5	7	470	20	0.32	10	0	0	FAWN	CM	SOIL	COLLUVIUM	A	BROWN	FLAT		11500	10450	
27570	31	77	182	8.3	5	672	26	1.19	23	0	0	FAWN	CM	SOIL	COLLUVIUM	A	BROWN	FLAT		11500	10400	
27571	47	130	241	14.1	6	915	50	1.26	21	0	0	FAWN	CM	SOIL	COLLUVIUM	A	BROWN	FLAT		11500	10350	
27572	8	103	33	1.2	1	119	13	0.16	11	0	0	FAWN	CM	SOIL	COLLUVIUM	B	GREY	FLAT		11500	10300	
27573	29	94	78	3.6	5	106	7	0.99	6	0	0	FAWN	CM	SOIL	ORGANIC	A	BROWN	FLAT		11500	10250	
27574	21	20	265	1.8	2	421	2	2.57	4	0	0	FAWN	CM	SOIL	ORGANIC	A	BROWN	FLAT		11500	10200	
27575	21	119	160	3.7	6	472	38	0.41	12	0	0	FAWN	CM	SOIL	COLLUVIUM	B	BROWN	FLAT		11500	10150	
27576	7	39	59	0.6	2	65	11	0.51	2	0	0	FAWN	CM	SOIL	COLLUVIUM	A	BROWN	FLAT		11500	10100	
27577	12	12	84	2.2	1	30	2	1.99	2	0	0	FAWN	CM	SOIL	COLLUVIUM	B	BROWN	FLAT		11500	10050	

FAWNIE

SAMPLE	Cu ppm	Pb ppm	Zn ppm	Ag ppm	Ni ppm	Mn ppm	As ppm	Ca %	Au ppb	Au2 ppb	Au3 ppb	Property	Sampler	Sample Type	Material Sampled	Soil Horizon	Colour	Topography	Remarks	Grid	North	East
27578	4	54	29	1.4	1	95	5	0.10	1	0	0	FAMN	CM	SOIL	COLLUVIUM	B	BROWN	FLAT		11500	10000	
27581	19	15	54	0.1	13	285	14	2.21	1	0	0	FAMN	GG	GRAB	FLOAT		BROWN	HILLTOP	VOLCANIC BX W/ PYRITE		0	0
27582	62	17	111	0.2	9	1340	2	1.76	2	0	0	FAMN	GG	GRAB	BEDROCK		GREY	HILLSIDE	PYROXENITE W/ LARGE BLEBS EPIDOTE		0	0
27583	5	2	96	0.1	4	1078	2	1.30	1	0	0	FAMN	GG	GRAB	BEDROCK		GREY	HILLSIDE	ANDESITE W/ EP & CALCITE		0	0
27584	5	7	38	0.1	10	785	2	1.99	1	0	0	FAMN	GG	GRAB	BEDROCK		GREY	HILLTOP	ANDESITE W/ EPIDOTE		0	0
27585	35	17	203	0.4	12	1739	2	1.43	1	0	0	FAMN	GG	GRAB	BEDROCK		GREY	HILLSIDE	ANDESITE W/ EPIDOTE		0	0
27586	44	10	188	0.3	7	1319	2	0.80	1	0	0	FAMN	GG	GRAB	FLOAT		GREY	HILLTOP	VOLCANIC CONGLOMERATE W/ PYRITE		0	0
27587	11	15	110	0.1	13	852	2	0.98	1	0	0	FAMN	GG	GRAB	BEDROCK		GREY	HILLTOP	ANDESITE W/ EPIDOTE		0	0
27588	10	10	45	0.1	81	472	2	2.86	1	0	0	FAMN	GG	GRAB	FLOAT		GREY	FLAT	ANDESITE W/ HEMATITE		0	0
27589	22	11	66	0.1	21	548	5	4.38	1	0	0	FAMN	GG	GRAB	FLOAT		GREY	FLAT	BASALT W/ PYRITE		0	0
27590	55	82	89	0.3	13	1031	124	0.73	1	0	0	FAMN	GG	GRAB	BEDROCK		GREY	HILLTOP	BASALT BRECCIA		0	0
27601	13	24	65	0.2	4	206	9	0.07	2	0	0	FAMN	RAK	SOIL	TILL	SUBSOIL	BROWN	HILLSIDE	5M N OF LINE 120M, 1120SE	12100	11200	
27602	14	17	55	0.3	5	165	7	0.04	13	0	0	FAMN	RAK	SOIL	TILL	SUBSOIL	BROWN	HILLTOP		12100	11150	
27603	10	19	38	0.1	2	132	12	0.04	100	0	0	FAMN	RAK	SOIL	TILL	SUBSOIL	BROWN	HILLSIDE		12100	11100	
27604	10	20	41	0.7	2	118	6	0.04	29	0	0	FAMN	RAK	SOIL	TILL	SUBSOIL	BROWN	HILLSIDE		12100	11050	
27605	7	21	45	0.7	2	161	2	0.17	18	0	0	FAMN	RAK	SOIL	COLLUVIUM	C	GREY	GULLEY		12100	11000	
27606	10	35	55	0.4	3	190	23	0.04	2	0	0	FAMN	RAK	SOIL	COLLUVIUM	B	BROWN	HILLSIDE		12100	10950	
27607	13	49	106	2.3	5	189	29	0.05	6	0	0	FAMN	RAK	SOIL	COLLUVIUM	B	BROWN	HILLSIDE		12100	10900	
27608	5	49	67	0.5	2	198	11	0.05	7	0	0	FAMN	RAK	SOIL	TILL	SUBSOIL	GREY	FLAT	SEE MEMO	12100	10850	
27609	9	36	63	0.4	3	136	20	0.04	19	0	0	FAMN	RAK	SOIL	TILL	SUBSOIL	BROWN	HILLSIDE		12100	10800	
27610	17	43	117	0.4	6	271	31	0.07	8	0	0	FAMN	RAK	SOIL	COLLUVIUM	B	BROWN	HILLSIDE		12100	10750	
27611	8	39	55	0.3	3	156	11	0.06	1	0	0	FAMN	RAK	SOIL	COLLUVIUM	B	BROWN	HILLSIDE	10M E OF STATION	12100	10700	
27612	6	35	52	0.3	2	222	19	0.07	2	0	0	FAMN	RAK	SOIL	COLLUVIUM	B	BROWN	HILLSIDE		12100	10650	
27613	11	39	96	0.3	5	255	18	0.08	1	0	0	FAMN	RAK	SOIL	COLLUVIUM	B	BROWN	HILLSIDE		12100	10600	
27614	8	32	65	0.3	4	215	11	0.08	1	0	0	FAMN	RAK	SOIL	COLLUVIUM	B	BROWN	HILLSIDE		12100	10550	
27615	11	27	69	0.2	3	228	13	0.07	2	0	0	FAMN	RAK	SOIL	COLLUVIUM	B	BROWN	HILLSIDE		12100	10500	
27616	10	30	74	0.4	5	307	11	0.07	5	0	0	FAMN	RAK	SOIL	COLLUVIUM	B	BROWN	HILLSIDE		12100	10450	
27617	9	23	54	0.2	3	205	7	0.08	5	0	0	FAMN	RAK	SOIL	COLLUVIUM	B	BROWN	HILLSIDE		12100	10400	
27618	7	27	58	0.7	4	253	2	0.08	115	0	0	FAMN	RAK	SOIL	TILL	SUBSOIL	BROWN	FLAT		12100	10350	
27619	10	29	92	0.2	6	301	7	0.09	4	0	0	FAMN	RAK	SOIL	TILL	SUBSOIL	BROWN	HILLSIDE		12100	10300	
27620	7	27	66	0.2	4	189	2	0.10	1	0	0	FAMN	RAK	SOIL	COLLUVIUM	B	BROWN	HILLSIDE		12100	10250	
27621	5	27	60	0.2	4	254	3	0.07	1	0	0	FAMN	RAK	SOIL	COLLUVIUM	B	BROWN	HILLSIDE		12100	10200	
27622	5	20	40	0.2	3	223	3	0.07	5	0	0	FAMN	RAK	SOIL	TILL	B	BROWN	HILLSIDE		12100	10150	
27623	4	41	37	0.2	2	150	4	0.07	44	0	0	FAMN	RAK	SOIL	TILL	B	BROWN	HILLSIDE		12100	10100	
27624	10	28	107	0.2	7	372	3	0.25	5	0	0	FAMN	RAK	SOIL	TILL	SUBSOIL	BROWN	HILLSIDE		12100	10050	
27625	13	33	104	2.3	7	271	11	0.17	6	0	0	FAMN	RAK	SOIL	TILL	B	BROWN	HILLSIDE		12100	10000	
27626	12	22	76	0.2	5	295	10	0.08	4	0	0	FAMN	RAK	SOIL	TILL	B	BROWN	HILLSIDE		11900	10550	
27627	12	27	42	0.3	3	249	8	0.06	2	0	0	FAMN	RAK	SOIL	COLLUVIUM	B	BROWN	HILLSIDE		11900	10500	
27628	16	25	106	0.1	7	579	10	0.20	17	0	0	FAMN	RAK	SOIL	COLLUVIUM	B	BROWN	HILLSIDE		11900	10450	
27629	20	23	85	0.1	5	428	5	0.15	6	0	0	FAMN	RAK	SOIL	COLLUVIUM	B	BROWN	HILLSIDE	10M E OF STATION	11900	10400	
27630	4	28	35	0.2	2	168	5	0.09	3	0	0	FAMN	RAK	SOIL	TILL	SUBSOIL	GREY	FLAT		11900	10350	
27631	12	41	126	0.4	8	349	6	0.22	2	0	0	FAMN	RAK	SOIL	TILL	SUBSOIL	GREY	FLAT		11900	10300	
27632	20	15	95	0.1	7	654	5	0.18	3	0	0	FAMN	RAK	SOIL	COLLUVIUM	B	BROWN	GULLEY		11900	10250	
27633	5	29	78	0.1	4	286	19	0.13	12	0	0	FAMN	RAK	SOIL	TILL	SUBSOIL	BROWN	FLAT		11900	10200	
27634	10	39	128	0.1	6	346	14	0.08	2	0	0	FAMN	RAK	SOIL	TILL	SUBSOIL	BROWN	HILLSIDE		11900	10150	
27635	4	34	33	0.1	3	162	2	0.07	5	0	0	FAMN	RAK	SOIL	TILL	SUBSOIL	GREY	FLAT		11900	10100	
27636	5	33	36	0.2	2	139	2	0.23	2	0	0	FAMN	RAK	SOIL	TILL	SUBSOIL	GREY	HILLSIDE		11900	10050	
27637	22	36	231	0.9	7	537	8	0.22	11	0	0	FAMN	RAK	SOIL	TILL	SUBSOIL	BROWN	HILLSIDE		11900	10000	
27638	8	37	89	0.2	6	263	6	0.19	5	0	0	FAMN	RAK	SOIL	TILL	SUBSOIL	BROWN	HILLSIDE	ED.	11900	11500	
27639	7	38	41	0.3	2	152	3	0.25	2	0	0	FAMN	RAK	SOIL	TILL	SUBSOIL	BROWN	HILLSIDE		11900	11450	

FAWNTIE

SAMPLE	Cu ppm	Pb ppm	Zn ppm	Ag ppm	Ni ppm	Mn ppm	As ppm	Ca %	Au ppb	Au2 ppb	Au3 ppb	Property	Sampler	Sample Type	Material Sampled	Soil Horizon	Colour	Topography	Remarks	Grid	North	East
27640	23	40	198	0.9	11	571	16	0.39	4	0	0	FAMN	RAK	SOIL	TILL	SUBSOIL	BROWN	HILLSIDE		11900	11400	
27641	26	61	232	4.9	13	745	26	1.07	14	0	0	FAMN	RAK	SOIL	TILL	A	BLACK	HILLSIDE		11900	11350	
27642	35	71	266	2.8	14	1161	35	1.16	15	0	0	FAMN	RAK	SOIL	TILL	SUBSOIL	GREY	HILLSIDE		11900	11300	
27643	12	47	113	0.5	6	484	19	0.31	22	0	0	FAMN	RAK	SOIL	TILL	SUBSOIL	GREY	HILLSIDE		11900	11250	
27644	16	58	95	0.2	5	508	17	0.11	4	0	0	FAMN	RAK	SOIL	TILL	B	BROWN	GULLEY		11900	11200	
27645	36	64	259	1.7	10	913	25	0.34	12	0	0	FAMN	RAK	SOIL	TILL	SUBSOIL	BROWN	HILLSIDE		11900	11150	
27646	12	74	89	0.5	4	326	12	0.11	14	0	0	FAMN	RAK	SOIL	TILL	SUBSOIL	BROWN	FLAT		11900	11100	
27647	11	81	98	1.8	4	309	13	0.06	11	0	0	FAMN	RAK	SOIL	TILL	SUBSOIL	BROWN	FLAT		11900	11050	
27648	45	109	306	3.4	12	1487	49	0.67	24	0	0	FAMN	RAK	SOIL	TILL	SUBSOIL	BLACK	BOG	N.S. @ 10950E SWAMP	11900	11000	
27649	23	167	169	1.7	4	470	42	0.49	42	0	0	FAMN	RAK	SOIL	TILL	SUBSOIL	GREY	HILLSIDE		11900	10900	
27650	32	98	192	2.0	6	542	35	0.34	27	0	0	FAMN	RAK	SOIL	TILL	SUBSOIL	GREY	HILLSIDE		11900	10850	
27651	7	67	55	0.5	2	239	24	0.10	12	0	0	FAMN	RAK	SOIL	TILL	SUBSOIL	GREY	HILLSIDE		11900	10800	
27652	25	86	130	2.0	6	361	48	0.12	31	0	0	FAMN	RAK	SOIL	TILL	SUBSOIL	BROWN	HILLSIDE		11900	10750	
27653	37	43	129	1.0	5	701	22	0.39	10	0	0	FAMN	RAK	SOIL	TILL	SUBSOIL	GREY	HILLSIDE		11900	10700	
27654	24	22	67	0.6	3	250	9	0.12	5	0	0	FAMN	RAK	SOIL	TILL	B	BROWN	HILLSIDE		11900	10650	
27655	27	26	86	0.1	5	605	11	0.30	4	0	0	FAMN	RAK	SOIL	TILL	B	BROWN	HILLSIDE		11900	10600	
27656	26	42	151	0.5	15	1136	21	0.80	85	0	0	FAMN	RAK	SOIL	COLLUVIUM	B	GREY	HILLSIDE	CLAY RICH, N.S. @ 11450E, 11400E BOG	113	11500	
27657	25	33	159	1.5	11	720	11	1.11	5	0	0	FAMN	RAK	SOIL	TILL	SUBSOIL	GREY	HILLSIDE		113	11350	
27658	30	35	186	1.0	15	755	25	0.69	25	0	0	FAMN	RAK	SOIL	TILL	SUBSOIL	GREY	FLAT		113	11300	
27659	31	48	203	2.9	18	843	23	0.89	5	0	0	FAMN	RAK	SOIL	TILL	SUBSOIL	GREY	FLAT		11300	11250	
27660	26	44	309	0.3	10	827	17	0.50	71	0	0	FAMN	RAK	SOIL	TILL	SUBSOIL	GREY	FLAT		11300	11200	
27661	19	36	71	0.7	6	239	11	0.48	7	0	0	FAMN	RAK	SOIL	TILL	SUBSOIL	BROWN	FLAT		11300	11150	
27662	22	43	192	0.5	11	607	23	0.13	11	0	0	FAMN	RAK	SOIL	TILL	SUBSOIL	BROWN	HILLSIDE		11300	11100	
27663	18	65	108	0.4	4	338	19	0.15	6	0	0	FAMN	RAK	SOIL	TILL	SUBSOIL	BROWN	HILLSIDE		11300	11050	
27664	23	36	112	0.8	7	334	18	0.11	19	0	0	FAMN	RAK	SOIL	TILL	SUBSOIL	BROWN	HILLSIDE		11300	11000	
27665	15	62	154	2.1	6	315	15	0.25	20	0	0	FAMN	RAK	SOIL	TILL	SUBSOIL	BROWN	HILLSIDE		11300	10950	
27666	13	39	54	1.3	2	194	4	0.08	24	0	0	FAMN	RAK	SOIL	TILL	SUBSOIL	BROWN	HILLSIDE		11300	10900	
27667	10	54	56	0.7	4	452	7	0.12	25	0	0	FAMN	RAK	SOIL	TILL	SUBSOIL	GREY	FLAT		11300	10850	
27668	11	67	86	3.5	5	308	12	0.10	49	0	0	FAMN	RAK	SOIL	TILL	SUBSOIL	GREY	FLAT		11300	10800	
27669	7	90	73	1.2	4	208	5	0.12	13	0	0	FAMN	RAK	SOIL	TILL	SUBSOIL	GREY	FLAT		11300	10750	
27670	10	72	114	2.3	2	225	10	0.17	37	0	0	FAMN	RAK	SOIL	TILL	SUBSOIL	GREY	BOG	N.S. @ 10600E BOG	11300	10650	
27671	17	52	60	0.2	4	306	25	0.08	28	0	0	FAMN	RAK	SOIL	TILL	SUBSOIL	BROWN	FLAT		11300	10550	
27672	34	159	101	1.3	5	369	46	0.06	18	0	0	FAMN	RAK	SOIL	TILL	SUBSOIL	BROWN	FLAT		11300	10500	
27673	17	83	111	1.3	6	366	12	0.10	9	0	0	FAMN	RAK	SOIL	TILL	SUBSOIL	GREY	FLAT		11300	10400	
27674	6	68	56	1.0	1	261	6	0.06	21	0	0	FAMN	RAK	SOIL	TILL	SUBSOIL	GREY	FLAT		11300	10350	
27675	10	43	76	1.3	1	236	9	0.08	7	0	0	FAMN	RAK	SOIL	TILL	SUBSOIL	GREY	FLAT		11300	10300	
27676	19	55	153	1.2	6	469	16	0.09	9	0	0	FAMN	RAK	SOIL	TILL	SUBSOIL	BROWN	FLAT		11300	10250	
27677	7	60	58	0.6	2	284	11	0.17	10	0	0	FAMN	RAK	SOIL	TILL	SUBSOIL	GREY	FLAT	N.S. @ 10200E BOG	11300	10150	
27678	22	112	469	2.7	9	888	36	0.33	57	0	0	FAMN	RAK	SOIL	TILL	SUBSOIL	BROWN	FLAT	10M NORTH OF STATION	11300	10100	
27679	11	87	42	0.3	1	211	21	0.08	25	0	0	FAMN	RAK	SOIL	COLLUVIUM	SUBSOIL	GREY	HILLSIDE	NEAR BASALT O/C	11300	10050	
27680	50	138	382	5.4	9	802	53	0.40	145	0	0	FAMN	RAK	SOIL	TILL	SUBSOIL	GREY	FLAT		11300	10000	
27701	12	25	60	0.1	3	172	9	0.08	11	0	0	FAMN	ROE	SOIL	COLLUVIUM	B	BROWN	HILLSIDE		12500	11500	
27702	14	26	68	0.2	4	208	10	0.10	1	0	0	FAMN	ROE	SOIL	COLLUVIUM	B	BROWN	HILLSIDE		12500	11450	
27703	33	35	143	0.1	11	509	24	0.12	14	0	0	FAMN	ROE	SOIL	COLLUVIUM	B	ORANGE	HILLSIDE		12500	11400	
27704	12	26	79	0.3	4	216	7	0.07	16	0	0	FAMN	ROE	SOIL	COLLUVIUM	B	BROWN	HILLSIDE		12500	11350	
27705	16	35	88	0.4	5	237	14	0.10	6	0	0	FAMN	ROE	SOIL	COLLUVIUM	B	BROWN	HILLSIDE		12500	11300	
27706	14	26	98	0.2	4	240	15	0.07	9	0	0	FAMN	ROE	SOIL	COLLUVIUM	B	BROWN	HILLSIDE		12500	11250	
27707	15	25	90	0.3	4	438	20	0.12	6	0	0	FAMN	ROE	SOIL	COLLUVIUM	B	BROWN	HILLSIDE		12500	11200	
27708	18	29	127	0.2	7	1048	12	0.27	4	0	0	FAMN	ROE	SOIL	COLLUVIUM	B	BROWN	HILLSIDE		12500	11150	
27709	16	28	128	0.3	8	525	13	0.36	20	0	0	FAMN	ROE	SOIL	COLLUVIUM	B	BROWN	HILLSIDE		12500	11100	

FAMNIE

SAMPLE	Cu ppm	Pb ppm	Zn ppm	Ag ppm	Ni ppm	Mn ppm	As ppm	Ca %	Au ppb	Au2 ppb	Au3 ppb	Property	Sampler	Sample Type	Material Sampled	Soil Horizon	Colour	Topography	Remarks	Grid	North	East
27710	70	24	76	0.7	7	240	5	0.11	12	0	0	FAMN	RDE	SOIL	COLLUVIUM	B	BROWN	HILLSIDE	SAMPLE 25M NORTH OF LINE	12500	11000	
27711	11	20	37	0.1	1	213	2	0.28	680	0	0	FAMN	RDE	SOIL	COLLUVIUM	C	BLACK	HILLSIDE	ROCKY	12500	10950	
27712	14	20	57	0.4	3	197	5	0.09	16	0	0	FAMN	RDE	SOIL	COLLUVIUM	B	ORANGE	HILLSIDE	10M WEST ON LINE	12500	10900	
27713	17	23	84	0.3	6	290	10	0.14	12	0	0	FAMN	RDE	SOIL	COLLUVIUM	B	BROWN	HILLSIDE		12500	10850	
27714	23	31	75	0.3	6	287	10	0.08	7	0	0	FAMN	RDE	SOIL	COLLUVIUM	B	BROWN	HILLSIDE		12500	10800	
27715	17	24	72	0.2	4	214	10	0.07	9	0	0	FAMN	RDE	SOIL	COLLUVIUM	B	BROWN	HILLSIDE		12500	10750	
27716	12	32	73	0.2	5	197	14	0.08	1	0	0	FAMN	RDE	SOIL	COLLUVIUM	B	BROWN	HILLSIDE		12500	10700	
27717	45	32	151	0.3	8	1149	8	0.36	8	0	0	FAMN	RDE	SOIL	COLLUVIUM	C	GREY	HILLSIDE	ROCKY	12500	10650	
27718	17	22	86	0.3	6	239	12	0.07	6	0	0	FAMN	RDE	SOIL	COLLUVIUM	B	BROWN	HILLSIDE	5M TO WEST ON LINE	12500	10600	
27719	17	32	68	0.3	5	214	10	0.07	35	0	0	FAMN	RDE	SOIL	COLLUVIUM	B	ORANGE	HILLSIDE		12500	10550	
27720	14	21	88	0.3	4	232	10	0.13	6	0	0	FAMN	RDE	SOIL	COLLUVIUM	B	BROWN	HILLSIDE		12500	10500	
27721	18	36	68	0.3	6	268	15	0.09	53	0	0	FAMN	RDE	SOIL	COLLUVIUM	B	BROWN	HILLSIDE		12500	10450	
27722	10	23	77	0.2	5	216	10	0.08	7	0	0	FAMN	RDE	SOIL	COLLUVIUM	B	BROWN	HILLSIDE		12500	10400	
27723	11	24	70	0.2	3	187	4	0.08	2	0	0	FAMN	RDE	SOIL	COLLUVIUM	B	BROWN	HILLSIDE	5M TO WEST ON LINE	12500	10350	
27724	8	21	47	0.3	2	169	12	0.05	1	0	0	FAMN	RDE	SOIL	COLLUVIUM	B	BROWN	HILLSIDE	10M TO NORTH	12500	10300	
27725	12	20	55	0.1	4	205	9	0.06	5	0	0	FAMN	RDE	SOIL	COLLUVIUM	B	ORANGE	HILLSIDE		12500	10250	
27726	16	19	83	0.1	6	305	8	0.18	53	0	0	FAMN	RDE	SOIL	COLLUVIUM	B	BROWN	HILLSIDE		12500	10200	
27727	16	18	69	0.1	4	223	6	0.07	7	0	0	FAMN	RDE	SOIL	COLLUVIUM	B	BROWN	HILLSIDE		12500	10150	
27728	22	30	253	0.7	7	556	22	0.37	28	0	0	FAMN	RDE	SOIL	COLLUVIUM	B	BROWN	HILLSIDE		12500	10100	
27729	15	15	68	0.1	5	248	3	0.08	2	0	0	FAMN	RDE	SOIL	COLLUVIUM	B	BROWN	HILLSIDE		12500	10050	
27730	20	19	73	0.1	7	260	6	0.08	4	0	0	FAMN	RDE	SOIL	COLLUVIUM	B	BROWN	HILLSIDE	BASELINE	12500	10000	
27731	16	35	105	0.2	10	456	18	0.35	8	0	0	FAMN	RDE	SOIL	COLLUVIUM	B	BROWN	HILLSIDE	L117N & L118N ARE 35M APART	11700	11500	
27732	14	36	117	0.5	8	390	17	0.40	1	0	0	FAMN	RDE	SOIL	COLLUVIUM	B	GREY	HILLSIDE		11700	11450	
27733	11	33	101	0.9	6	280	19	0.08	8	0	0	FAMN	RDE	SOIL	COLLUVIUM	B	BROWN	HILLSIDE		11700	11400	
27734	22	49	140	1.7	9	428	18	0.43	33	0	0	FAMN	RDE	SOIL	COLLUVIUM	B	BROWN	HILLSIDE		11700	11350	
27735	24	47	236	2.9	12	553	20	0.51	26	0	0	FAMN	RDE	SOIL	COLLUVIUM	B	BROWN	HILLSIDE	ROCKY	11700	11300	
27736	18	42	92	0.4	7	417	19	0.13	22	0	0	FAMN	RDE	SOIL	COLLUVIUM	B	BROWN	HILLSIDE		11700	11250	
27737	25	40	119	0.3	11	649	21	0.14	13	0	0	FAMN	RDE	SOIL	COLLUVIUM	B	BROWN	HILLSIDE	5M TO EAST ON LINE	11700	11200	
27738	19	50	228	3.1	10	2985	37	0.51	20	0	0	FAMN	RDE	SOIL	COLLUVIUM	C	BLACK	HILLSIDE		11700	11150	
27739	38	66	240	1.7	13	1087	32	0.73	10	0	0	FAMN	RDE	SOIL	COLLUVIUM	C	GREY	FLAT		11700	11100	
27740	15	64	119	0.3	6	328	22	0.10	32	0	0	FAMN	RDE	SOIL	COLLUVIUM	B	BROWN	FLAT		11700	11050	
27741	18	61	139	1.9	8	321	18	0.10	350	0	0	FAMN	RDE	SOIL	COLLUVIUM	B	BROWN	HILLSIDE		11700	11000	
27742	14	55	144	2.1	5	325	19	0.15	22	0	0	FAMN	RDE	SOIL	COLLUVIUM	B	BROWN	HILLSIDE		11700	10950	
27743	43	81	330	4.3	13	1532	38	0.89	13	0	0	FAMN	RDE	SOIL	COLLUVIUM	C	GREY	HILLSIDE		11700	10900	
27744	35	102	329	4.4	11	2549	45	0.58	15	0	0	FAMN	RDE	SOIL	COLLUVIUM	C	GREY	HILLSIDE		11700	10850	
27745	50	179	458	6.2	13	1343	78	0.74	77	0	0	FAMN	RDE	SOIL	COLLUVIUM	C	GREY	HILLSIDE		11700	10800	
27746	24	100	260	1.4	7	518	32	0.32	33	0	0	FAMN	RDE	SOIL	COLLUVIUM	B	BROWN	HILLSIDE		11700	10750	
27747	21	143	184	2.1	6	375	36	0.13	93	0	0	FAMN	RDE	SOIL	COLLUVIUM	B	BROWN	HILLSIDE		11700	10700	
27748	22	135	223	2.0	6	451	30	0.34	48	0	0	FAMN	RDE	SOIL	COLLUVIUM	C	GREY	HILLSIDE		11700	10650	
27749	26	115	249	1.6	9	428	41	0.28	28	0	0	FAMN	RDE	SOIL	COLLUVIUM	B	BROWN	HILLSIDE	20M TO WEST ON LINE	11700	10600	
27750	20	69	172	1.5	8	434	34	0.23	38	0	0	FAMN	RDE	SOIL	COLLUVIUM	B	BROWN	HILLSIDE		11700	10550	
27751	38	109	274	4.2	10	1073	52	0.43	50	0	0	FAMN	RDE	SOIL	COLLUVIUM	B	BLACK	HILLSIDE	5M TO SOUTH	11700	10500	
27752	49	165	373	2.9	12	1156	71	0.85	15	0	0	FAMN	RDE	SOIL	COLLUVIUM	C	BLACK	HILLSIDE		11700	10450	
27753	43	219	333	2.1	12	2483	89	0.55	14	0	0	FAMN	RDE	SOIL	COLLUVIUM	C	GREY	HILLSIDE		11700	10400	
27754	18	87	210	1.1	9	453	24	0.21	12	0	0	FAMN	RDE	SOIL	COLLUVIUM	C	GREY	HILLSIDE		11700	10350	
27755	44	83	358	1.5	10	984	44	0.65	13	0	0	FAMN	RDE	SOIL	COLLUVIUM	C	GREY	HILLSIDE		11700	10250	
27756	49	113	390	2.0	11	1148	51	0.58	16	0	0	FAMN	RDE	SOIL	COLLUVIUM	C	GREY	HILLSIDE		11700	10200	
27757	26	87	434	1.6	8	630	33	0.30	12	0	0	FAMN	RDE	SOIL	COLLUVIUM	B	BROWN	HILLSIDE		11700	10150	
27758	29	58	282	1.2	9	1296	20	0.50	9	0	0	FAMN	RDE	SOIL	COLLUVIUM	C	GREY	HILLSIDE		11700	10100	
27759	19	44	166	1.0	7	398	14	0.21	9	0	0	FAMN	RDE	SOIL	COLLUVIUM	B	BROWN	HILLSIDE		11700	10050	

FANNIE

SAMPLE	Cu ppm	Pb ppm	Zn ppm	Ag ppm	Ni ppm	Mn ppm	As ppm	Ca %	Au ppb	Au2 ppb	Au3 ppb	Property	Sampler	Sample Type	Material Sampled	Soil Horizon	Colour	Topography	Remarks	Grid	North	East
27760	5	40	51	0.5	3	185	9	0.13	11	0	0	FANN	RDE	SOIL	COLLUVIUM	B	BROWN	HILLSIDE	BASELINE		11700	10000

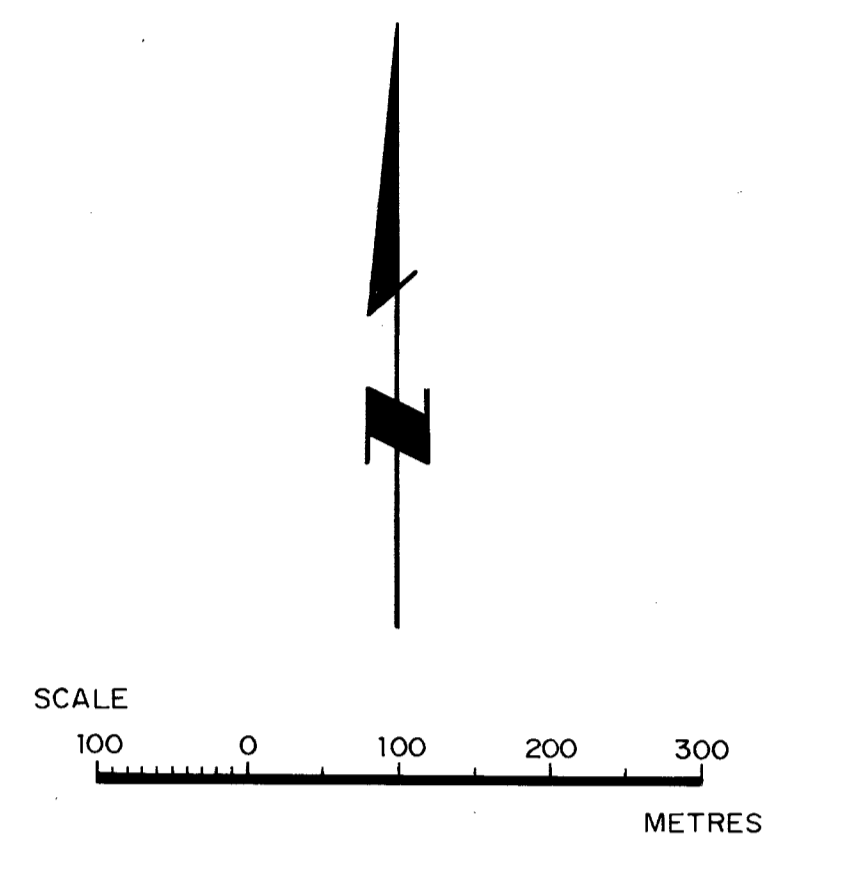
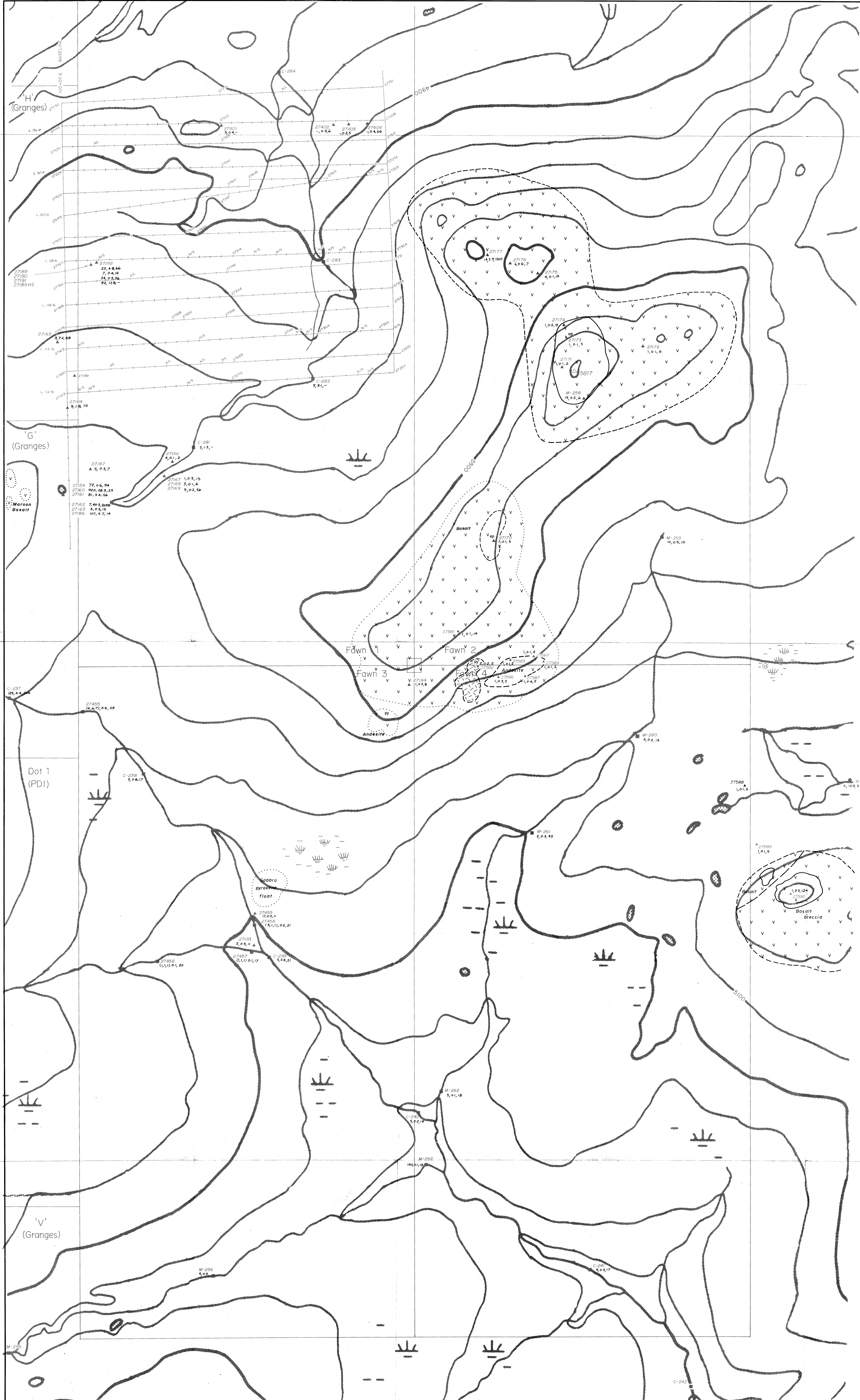

- LITHOLOGY**
- CRETACEOUS and/or TERTIARY
- Osoya Lake Group:
- Basalt/basalt breccia, andesite
- Tertiary Intrusive:
- Quartz monzonite
- py Pyrite
- ep Epidote
- SYMBOLS**
- Area of continuous outcrop
 - Area of discontinuous outcrop
 - Area of sub-outcrop or boulders
 - Geological contact
- Fawn 2
- Legal corner post, claim boundary and claim name
 - Rock sample location
 - Soil sample location
 - Silt sample location
 - Grid sample location
- M-262
- Grid sample number Aut(ppb), Ag(ppm), As(ppm)
 - Helicopter landing pad
 - Mountain summit, elevation in feet
 - Marsh or swamp

**GEOLOGICAL BRANCH
ASSESSMENT REPORT**

19,669

PLACER DOME INC.			
PROJECT Nº 1381	OMINECA M.D.		
FAWN 1-4 CLAIMS			
GEOLOGY & ROCK GEOCHEMISTRY			
Aut(ppb), Ag(ppm), As(ppm)			
SCALE	DATE	FILE	NTS Nº
1:5000	23-8-89	138	93 F/6
	22-11-89	By: [Signature]	
			4

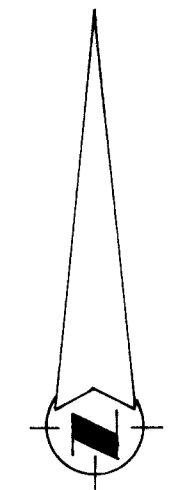
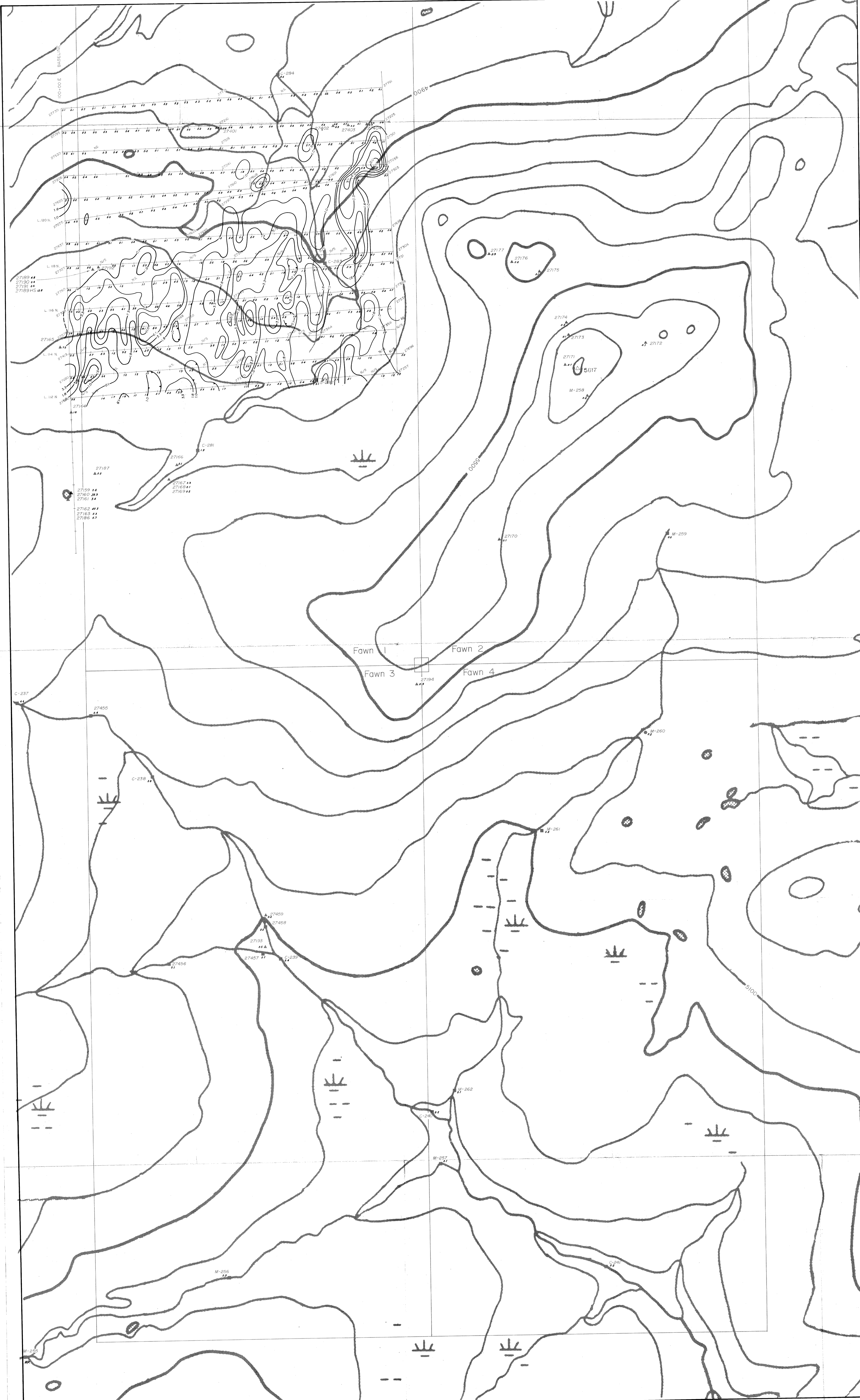

- LEGEND**
- Fawn 2 Legal corner post, claim boundary and claim name
 - Rock sample location
 - Soil sample location
 - Silt sample location
 - Grid sample location
 - M-262 0.2 Sample number Ag ppm
 - N.D. Not detected
 - 36.3 Contour intervals, ppm
 - 10
 - 5
 - 0
 - 5
 - 10

GEOLOGICAL BRANCH ASSESSMENT REPORT

19,669

SCALE 1:5000

PLACER DOME INC.		PROJECT No. 1961		Gimnesco M. O.	
Fawn 1-4 Claims					
GEOCHEMICAL RESULTS					
Ag (ppm)					
SCALE	DATE	FILE	NTS No.	FIG. No.	
1:5000	27-10-89	136	93 F/6	5	
		r.n.g.			

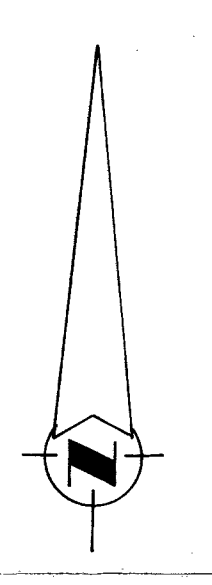
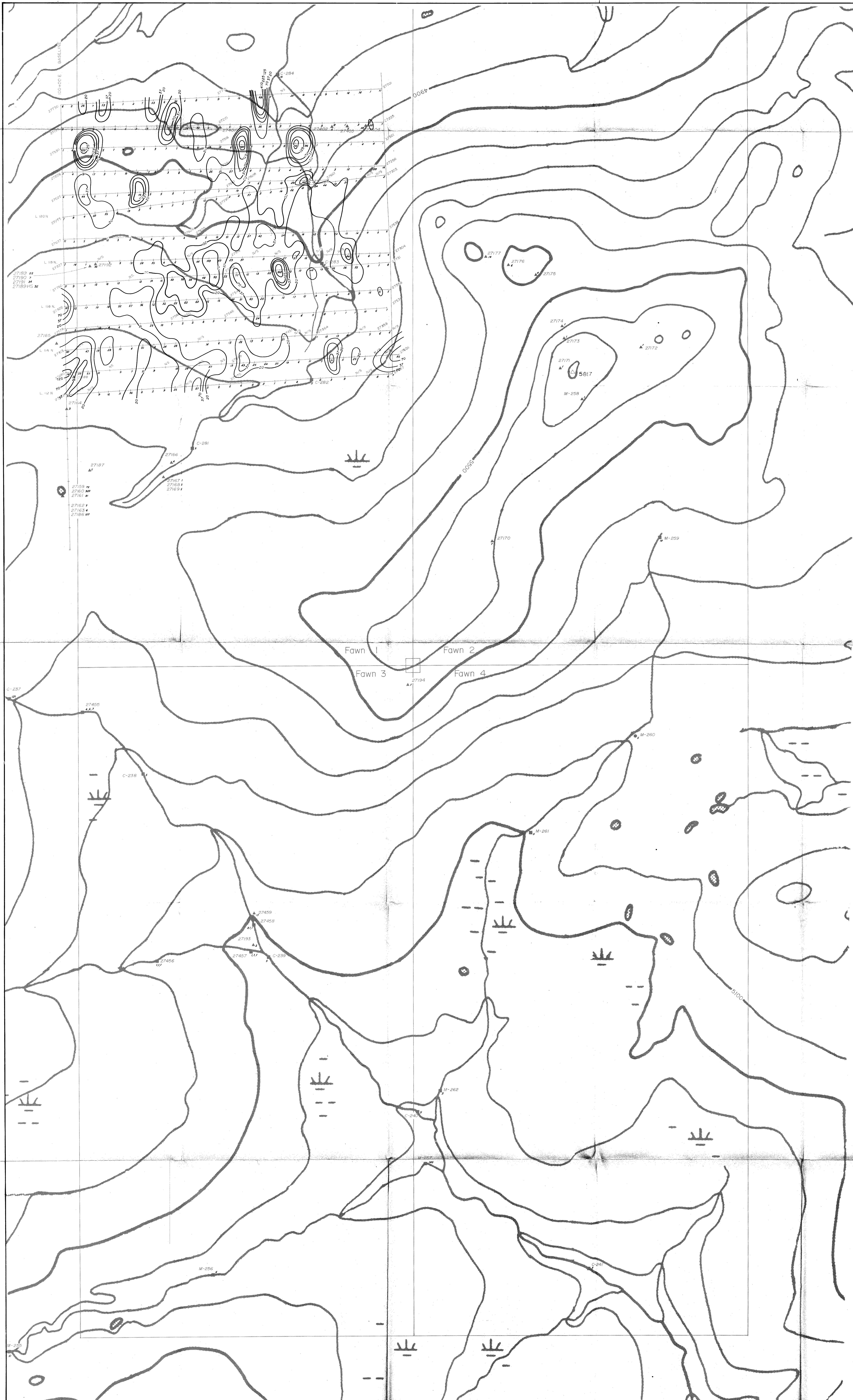

- LEGEND**
- Fawn 2 Legal corner post, claim boundary and claim name
 - Rock sample location
 - Silt sample location
 - Silt sample location
 - Grid sample location
 - Sample number Au (ppb)
 - Contour intervals, ppb

GEOLOGICAL BRANCH ASSESSMENT REPORT

19,669

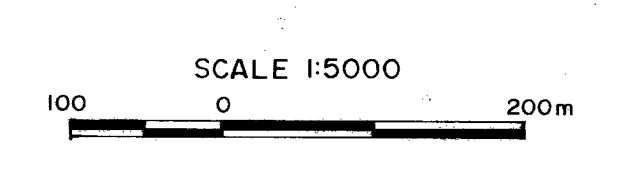

PLACER DOME INC.				
PROJECT No 1381		Ominaca M.D.		
Fawn 1-4 Claims				
GEOCHEMICAL RESULTS				
Au (ppb)				
SCALE	DATE	FILE	N.T.S. No	FIG. No.
1:5000	26-10-89	1381	93 F/6	6

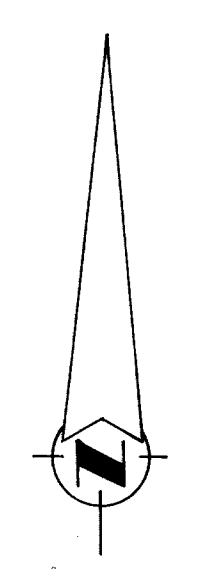
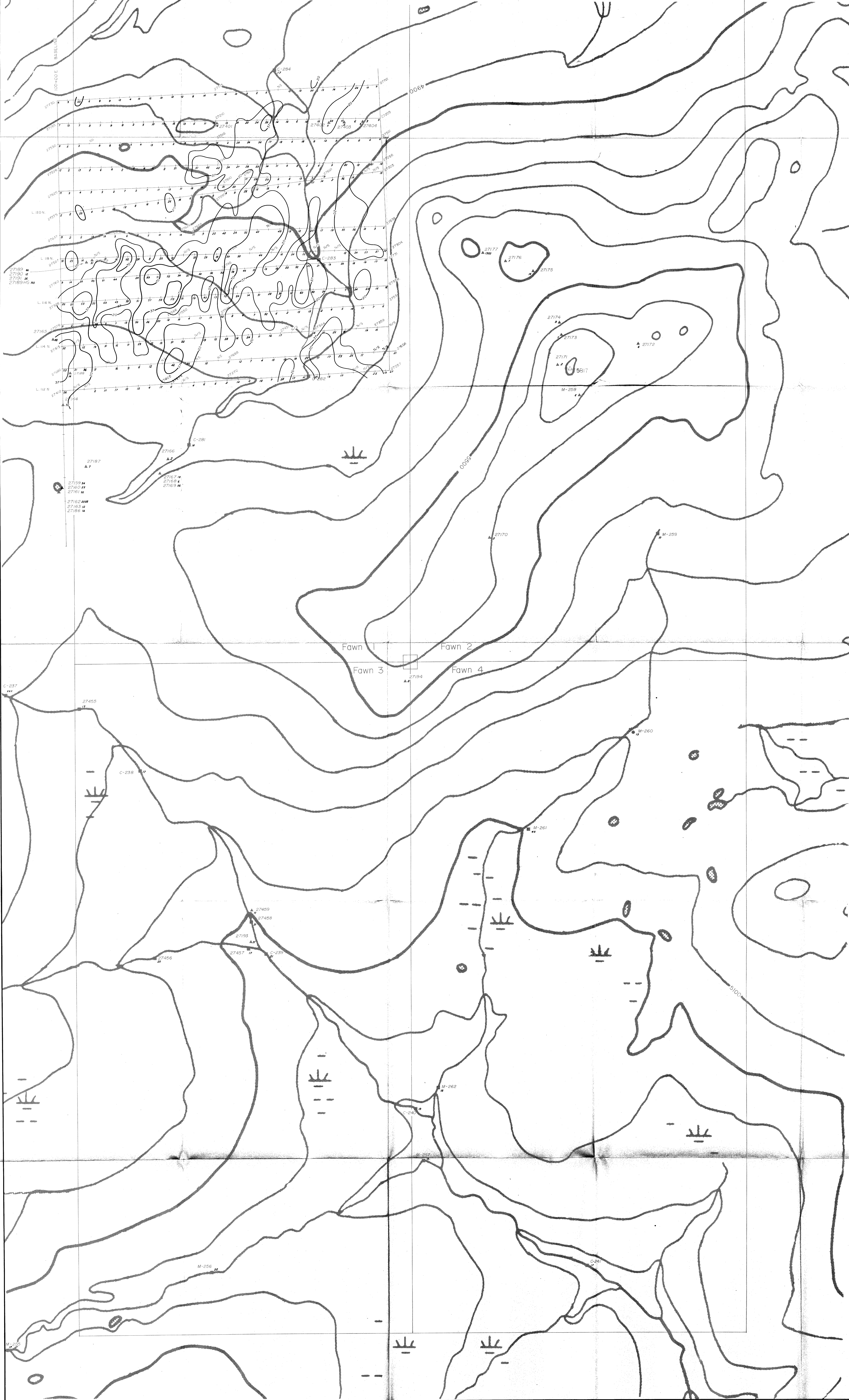

- LEGEND**
- Fawn 2 Legal Corner Post, claim boundary and claim name
 - Rock sample location
 - Soil sample location
 - Silt sample location
 - Grid sample location
 - Sample number As ppm
 - Contour intervals, ppm

**GEOLOGICAL BRANCH
ASSESSMENT REPORT**

19,669

SCALE 1:5000
0 100 200 m

PLACER DOME INC.				
PROJECT No 158 I	FILE 158-1	N.Y.S. No. 546	DATE 28-10-89	FIG. No. 7
Fawn 1-4 Claims				
GEOCHEMICAL RESULTS				
As (ppm)				