

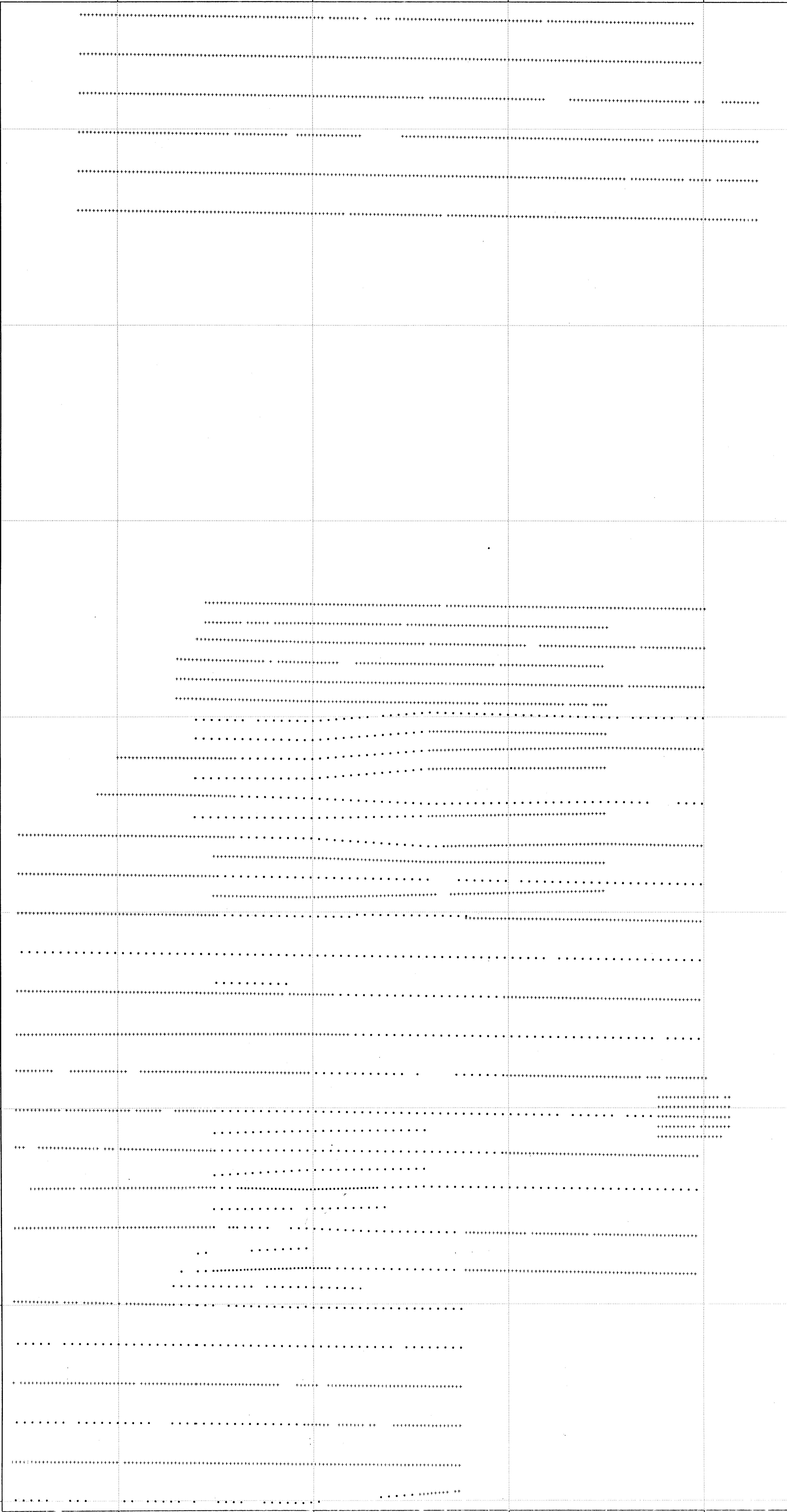
446,000 447,000 448,000 449,000

WINDY CLAIMS V216
SOIL SAMPLE LOCATIONS

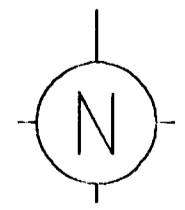
- + 1989 SOIL SAMPLE LOCATIONS
- PRE-1989 SOIL SAMPLE LOCATIONS

6,094,000
6,093,000
6,092,000
6,091,000
6,090,000
6,089,000
6,088,000
6,087,000

6,094,000
6,093,000
6,092,000
6,091,000
6,090,000
6,089,000
6,088,000
6,087,000



DATA PLOTTED ON THIS MAP:
 DIRECTORY: 8EXPL/WINDY/GCHM/SOIL
 FIELD FILE
 + POINTS: TEMP. 1989
 • POINTS: TEMP. PRE1989

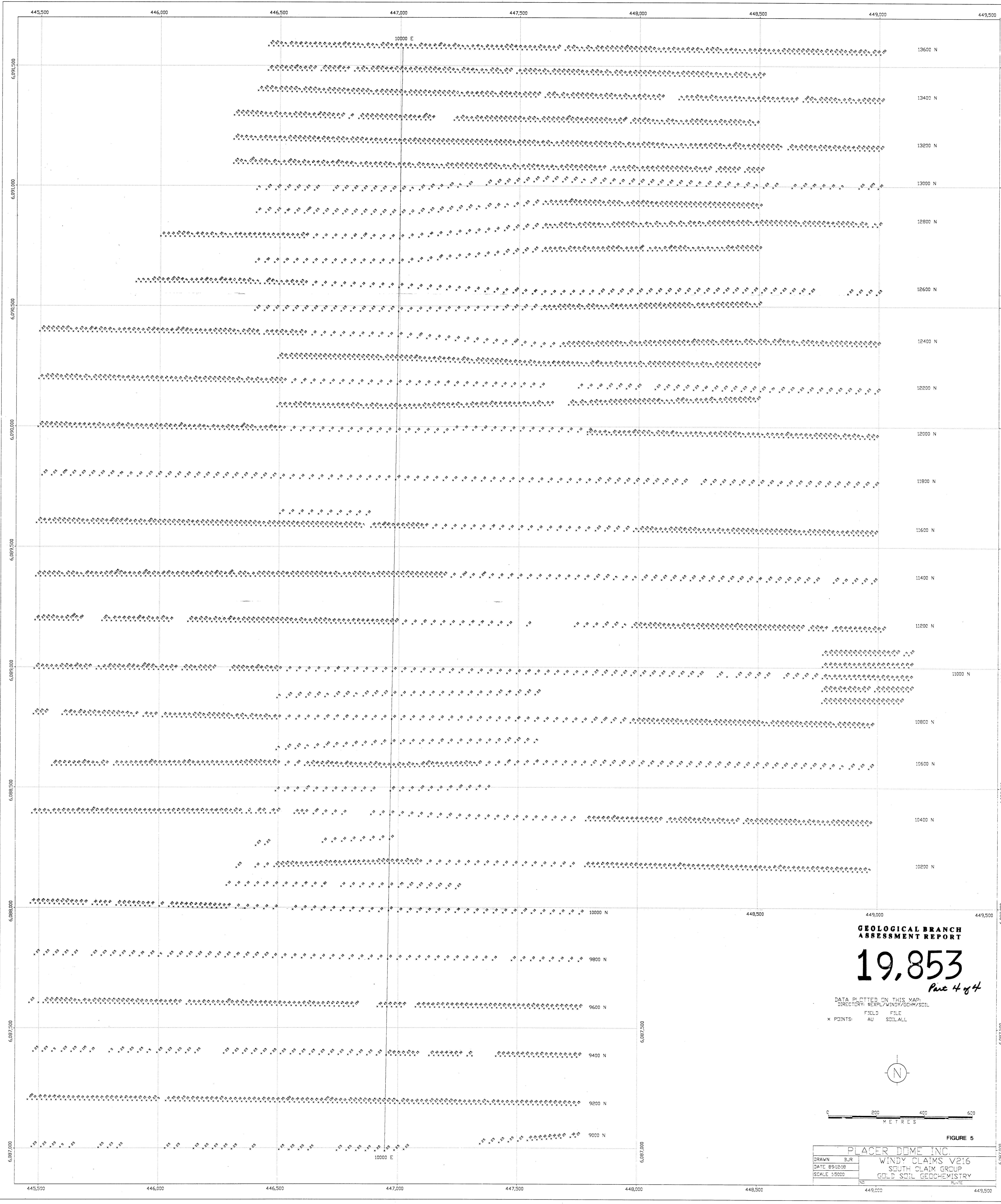


GEOLOGICAL BRANCH
ASSESSMENT REPORT

19,853
Part 4 of 4

FIGURE 4

DRAWN BJR		PLACER DOME INC.	
DATE 90:01:15		WINDY CLAIMS V216	
SCALE 1:10000		SOIL SAMPLE LOCATIONS	
NO.			PLATE



**GEOLOGICAL BRANCH
ASSESSMENT REPORT**

19,853
Part 4 of 4

DATA PLOTTED ON THIS MAP:
 DIRECTORY: \$EXPL/WINDY/GCHW/SCIL
 FIELD FILE
 X POINTS: AU SCILALL

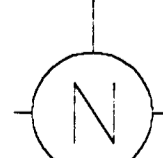
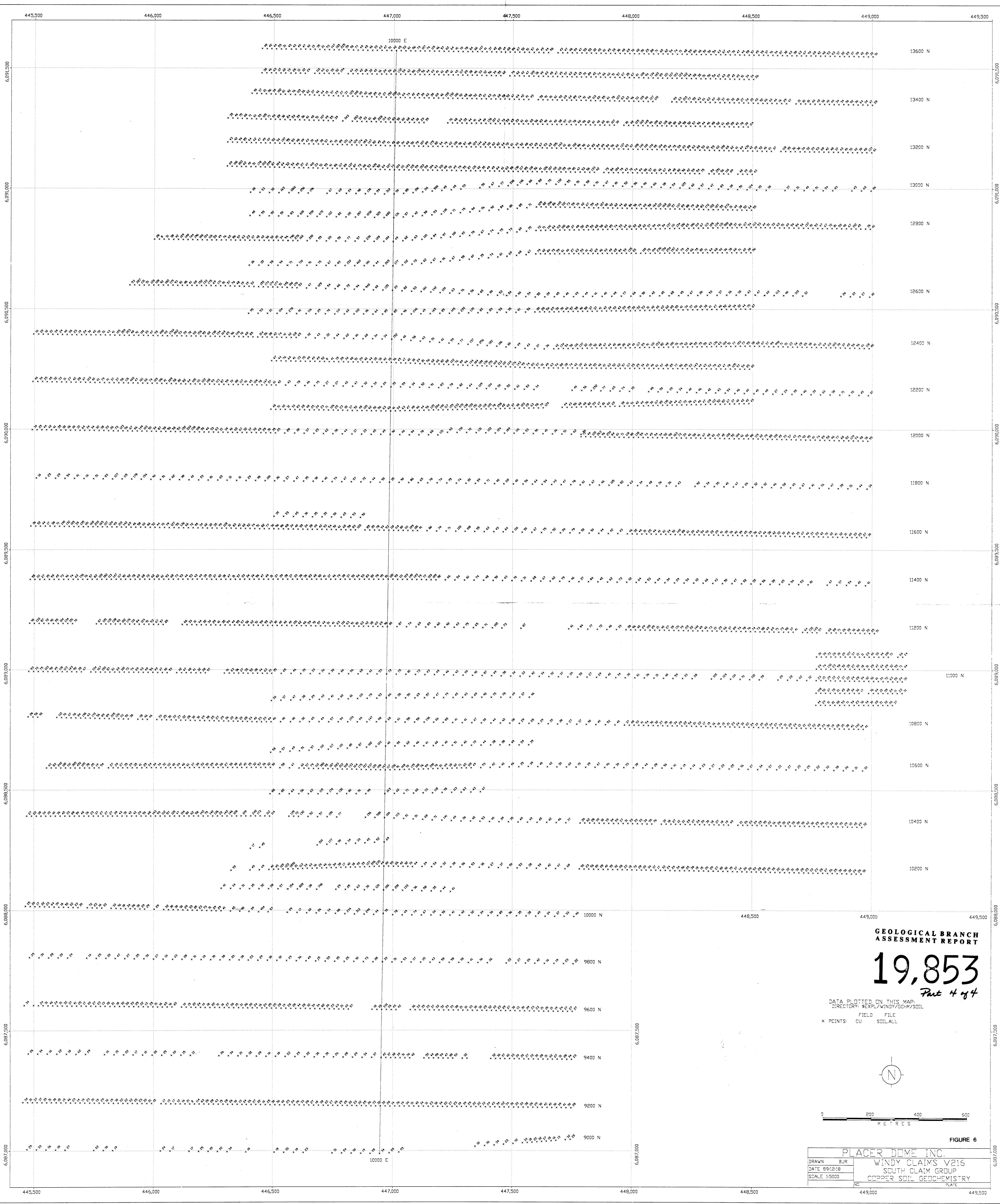


FIGURE 5

PLACER DOME INC.	
DRAWN: BJR	WINDY CLAIMS V216
DATE: 09/18/18	SOUTH CLAIM GROUP
SCALE: 1:5000	GOLD SOIL GEOCHEMISTRY
NE	PLATE



**GEOLOGICAL BRANCH
ASSESSMENT REPORT**

19,853
Part 4 of 4

DATA PLOTTED ON THIS MAP:
 DIRECTORY: \EXPL\WINDY\GCHM\SOIL
 FIELD FILE
 X POINTS: CU SOILALL

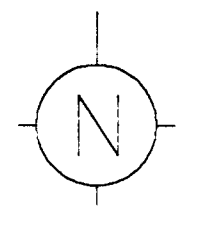
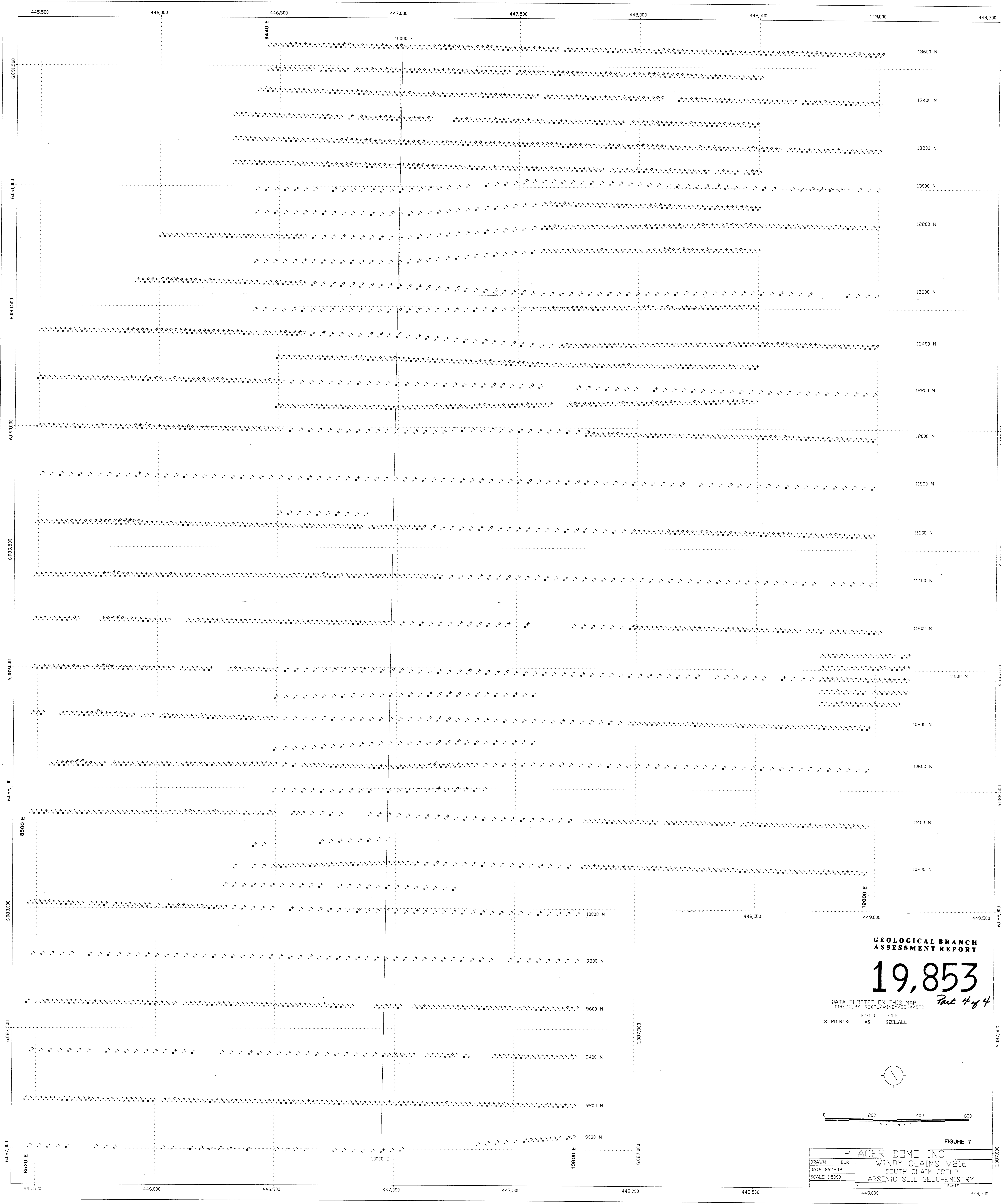


FIGURE 6

DRAWN		BJR		PLACER DOME INC.	
DATE		89:12:18		WINDY CLAIMS V216	
SCALE		1:5000		SOUTH CLAIM GROUP	
				COPPER SOIL GEOCHEMISTRY	
				PLATE	



**GEOLOGICAL BRANCH
ASSESSMENT REPORT**

19,853

DATA PLOTTED ON THIS MAP:
 DIRECTORY: *EXPL/WINDY/GCHM/SOIL
 FIELD AS FILE SOIL.ALL
Part 4 of 4

* POINTS: FIELD AS FILE SOIL.ALL

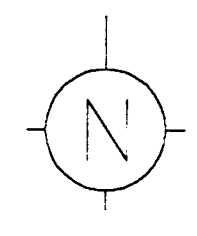
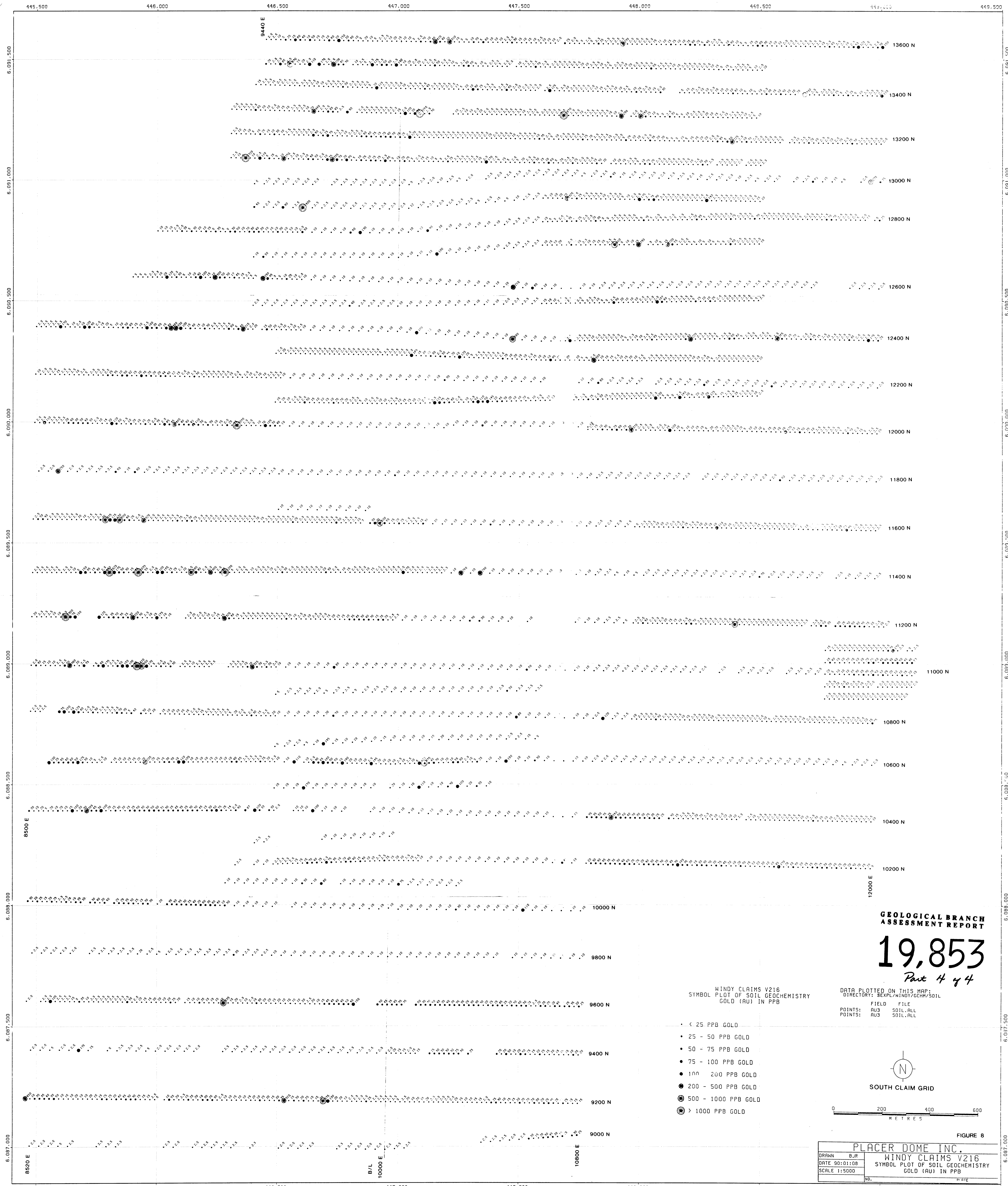


FIGURE 7

DRAWN		BUR		PLACER DOME INC.	
DATE 09/28/18		WINDY CLAIMS V2:16		PLATE	
SCALE 1:5000		SOUTH CLAIM GROUP			
		ARSENIC SOIL GEOCHEMISTRY			



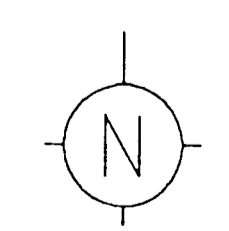
GEOLOGICAL BRANCH
ASSESSMENT REPORT

19,853
Part 4 of 4

WINDY CLAIMS V216
SYMBOL PLOT OF SOIL GEOCHEMISTRY
GOLD (AU) IN PPB

DATA PLOTTED ON THIS MAP:
DIRECTORY: 8EXPL/WINDY/GCHM/SOIL
FIELD FILE
POINTS: AU3 SOIL.ALL
POINTS: AU3 SOIL.ALL

- < 25 PPB GOLD
- 25 - 50 PPB GOLD
- 50 - 75 PPB GOLD
- 75 - 100 PPB GOLD
- 100 - 200 PPB GOLD
- 200 - 500 PPB GOLD
- 500 - 1000 PPB GOLD
- > 1000 PPB GOLD



SOUTH CLAIM GRID



FIGURE 8

PLACER DOME INC.	
WINDY CLAIMS V216	
SYMBOL PLOT OF SOIL GEOCHEMISTRY	
GOLD (AU) IN PPB	
NO.	DATE

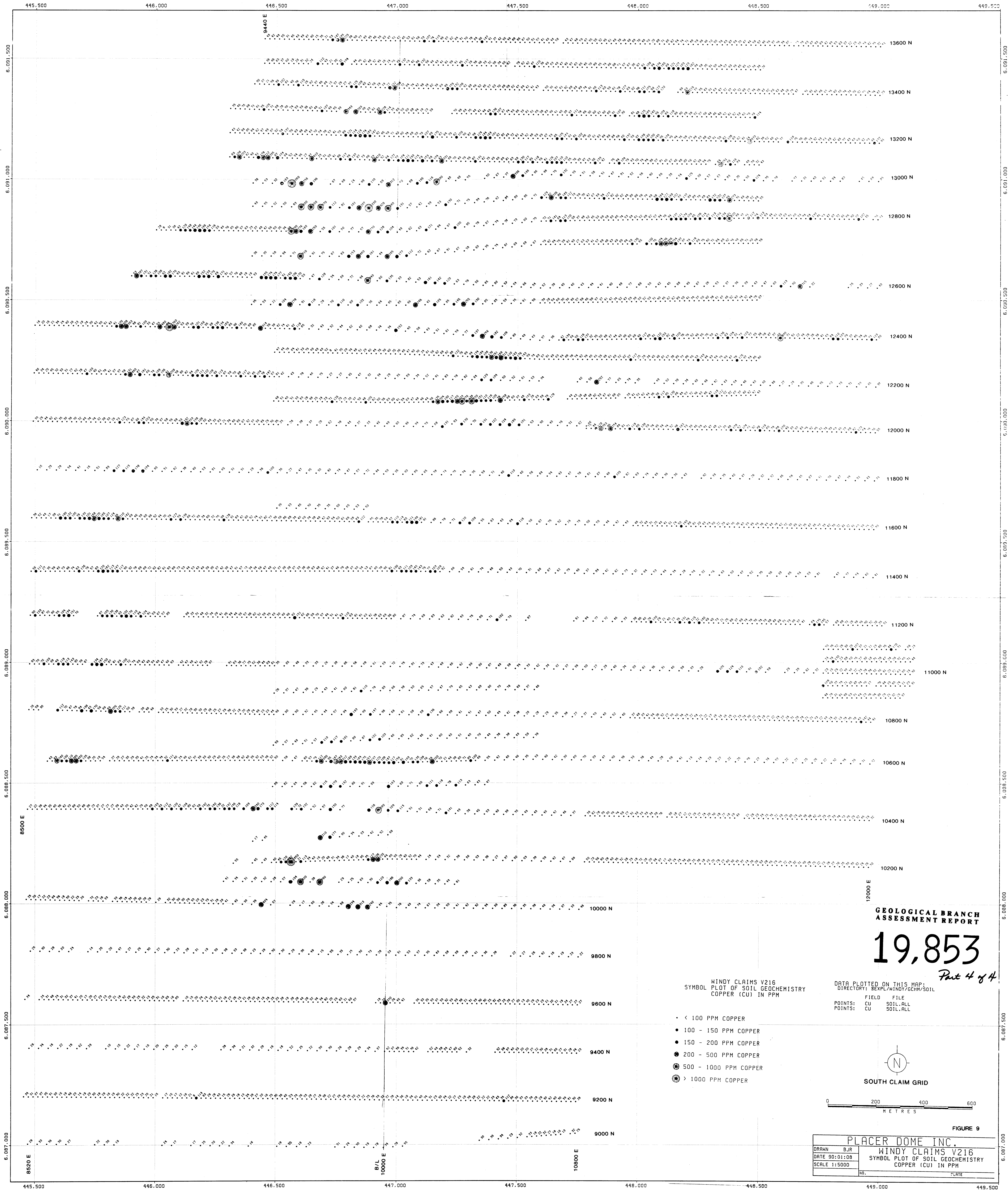
445,500 446,000 446,500 447,000 447,500 448,000 448,500 449,000 449,500

6,091,500 6,091,000 6,090,500 6,090,000 6,089,500 6,089,000 6,088,500 6,088,000 6,087,500 6,087,000

9440 E 8500 E 8200 E

13600 N 13400 N 13200 N 13000 N 12800 N 12600 N 12400 N 12200 N 12000 N 11800 N 11600 N 11400 N 11200 N 11000 N 10800 N 10600 N 10400 N 10200 N 10000 N 9800 N 9600 N 9400 N 9200 N 9000 N

B/L 10000 E 10800 E



**GEOLOGICAL BRANCH
ASSESSMENT REPORT**

19,853

Part 4 of 4

WINDY CLAIMS V216
 SYMBOL PLOT OF SOIL GEOCHEMISTRY
 COPPER (CU) IN PPM

- < 100 PPM COPPER
- 100 - 150 PPM COPPER
- 150 - 200 PPM COPPER
- 200 - 500 PPM COPPER
- ⊕ 500 - 1000 PPM COPPER
- ⊕ > 1000 PPM COPPER

DATA PLOTTED ON THIS MAP:
 DIRECTORY: 8EXPL/WINDY/GCHM/SOIL

POINTS:	FIELD	FILE
CU	SOIL.ALL	SOIL.ALL
CU	SOIL.ALL	SOIL.ALL

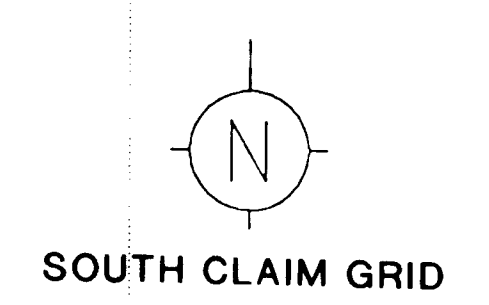
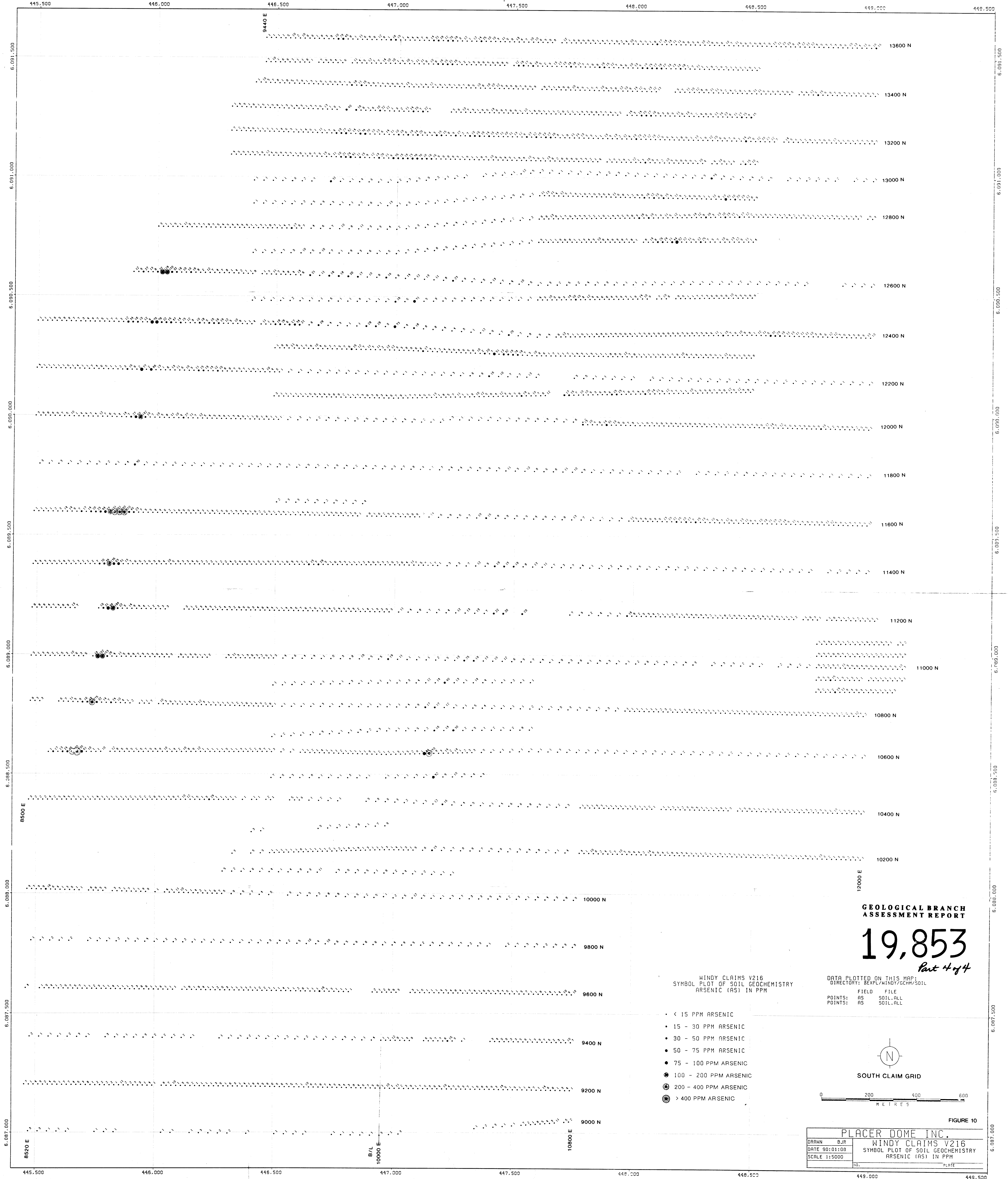


FIGURE 9

DRAWN BJR		PLACER DOME INC.	
DATE 90:01:08		WINDY CLAIMS V216	
SCALE 1:5000		SYMBOL PLOT OF SOIL GEOCHEMISTRY	
		COPPER (CU) IN PPM	
NO.		PLATE	



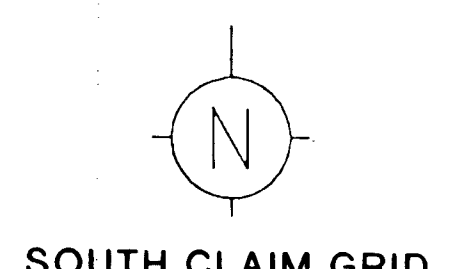
**GEOLOGICAL BRANCH
ASSESSMENT REPORT**

19,853
Part 4 of 4

WINDY CLAIMS V216
SYMBOL PLOT OF SOIL GEOCHEMISTRY
ARSENIC (AS) IN PPM

DATA PLOTTED ON THIS MAP:
DIRECTORY: 8EXPL/WINDY/GCHM/SOIL
FIELD FILE
POINTS: AS SOIL.ALL
POINTS: AS SOIL.ALL

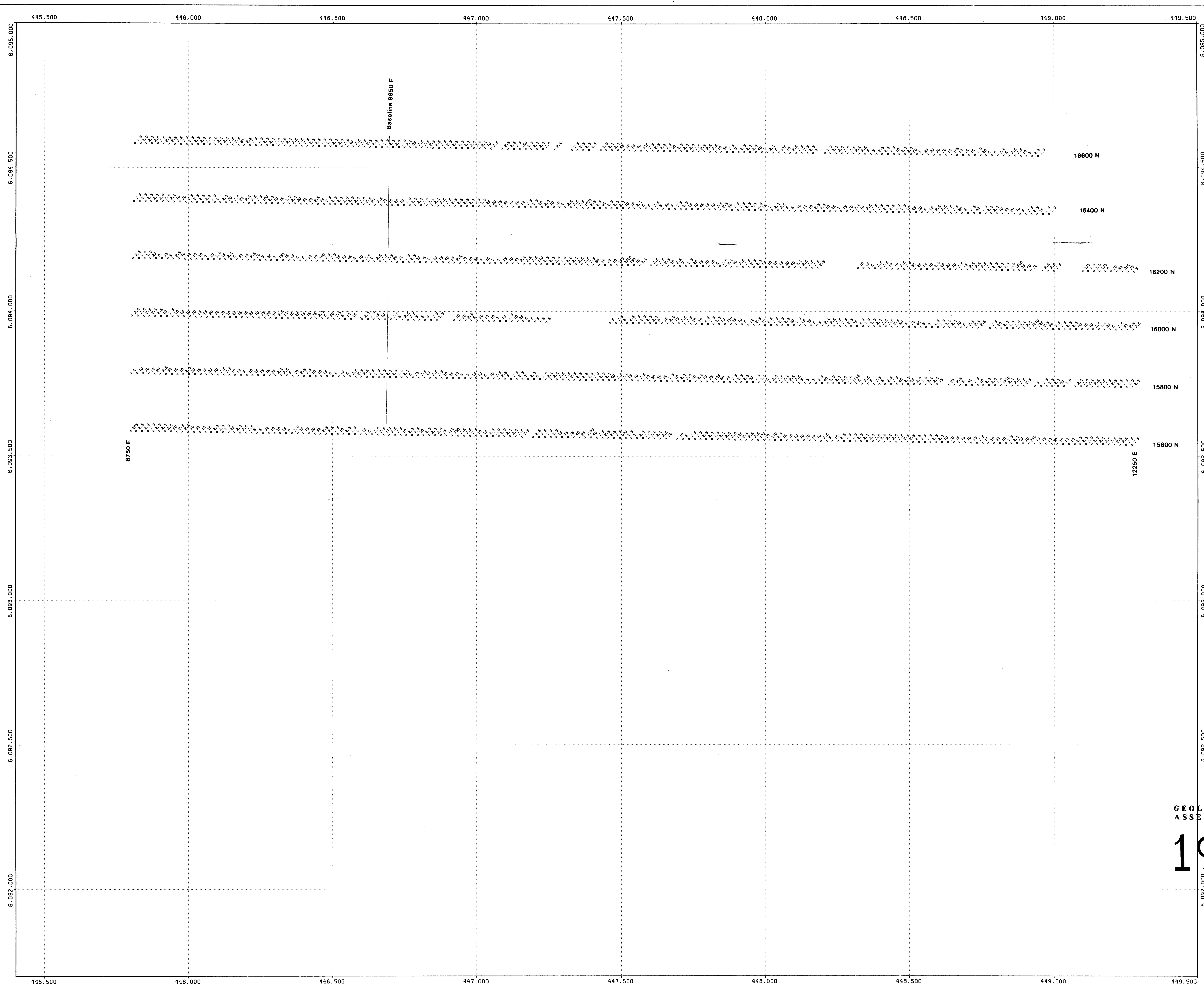
- < 15 PPM ARSENIC
- 15 - 30 PPM ARSENIC
- 30 - 50 PPM ARSENIC
- 50 - 75 PPM ARSENIC
- 75 - 100 PPM ARSENIC
- 100 - 200 PPM ARSENIC
- 200 - 400 PPM ARSENIC
- > 400 PPM ARSENIC



SOUTH CLAIM GRID

FIGURE 10

DRAWN BJR		PLACER DOME INC.	
DATE 90:01:00		WINDY CLAIMS V216	
SCALE 1:5000		SYMBOL PLOT OF SOIL GEOCHEMISTRY	
		ARSENIC (AS) IN PPM	
		PLATE	



DATA PLOTTED ON THIS MAP:
 DIRECTORY: 8EXPL/WINDY/GCHM/SOIL
 FIELD FILE
 X POINTS: AU3 SOIL.ALL

**GEOLOGICAL BRANCH
 ASSESSMENT REPORT**

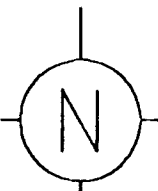
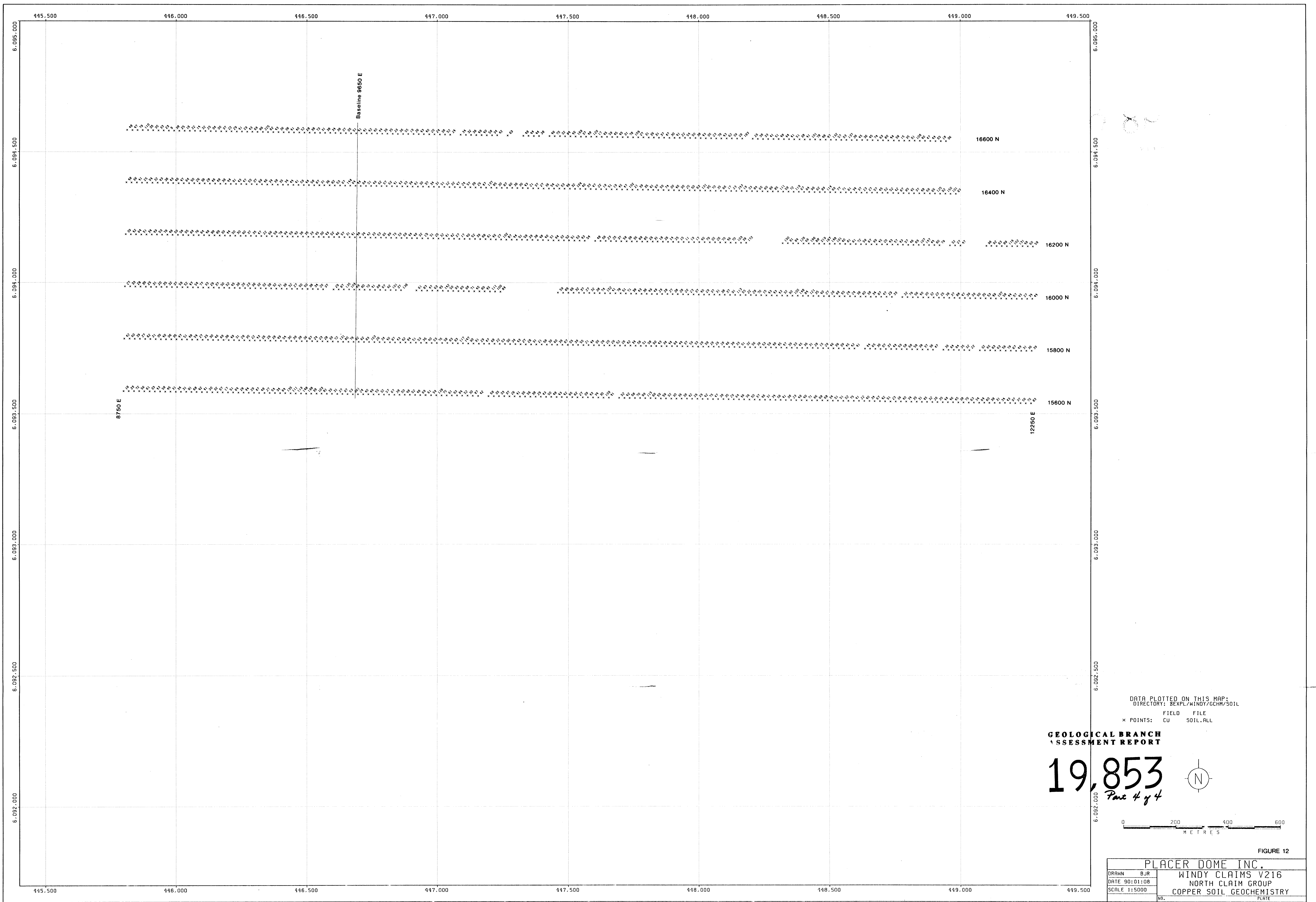
19,853 
Part 4 of 4



FIGURE 11

DRAWN BJR		PLACER DOME INC.	
DATE 90:01:08		WINDY CLAIMS V216	
SCALE 1:5000		NORTH CLAIM GROUP	
		GOLD SOIL GEOCHEMISTRY	
NO.		PLATE	



DATA PLOTTED ON THIS MAP:
 DIRECTORY: BEXPL/WINDY/GCHM/SOIL
 FIELD FILE
 x POINTS: CU SOIL.ALL

**GEOLOGICAL BRANCH
 ASSESSMENT REPORT**

19,853
Page 4 of 4

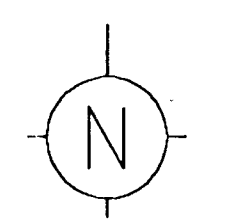
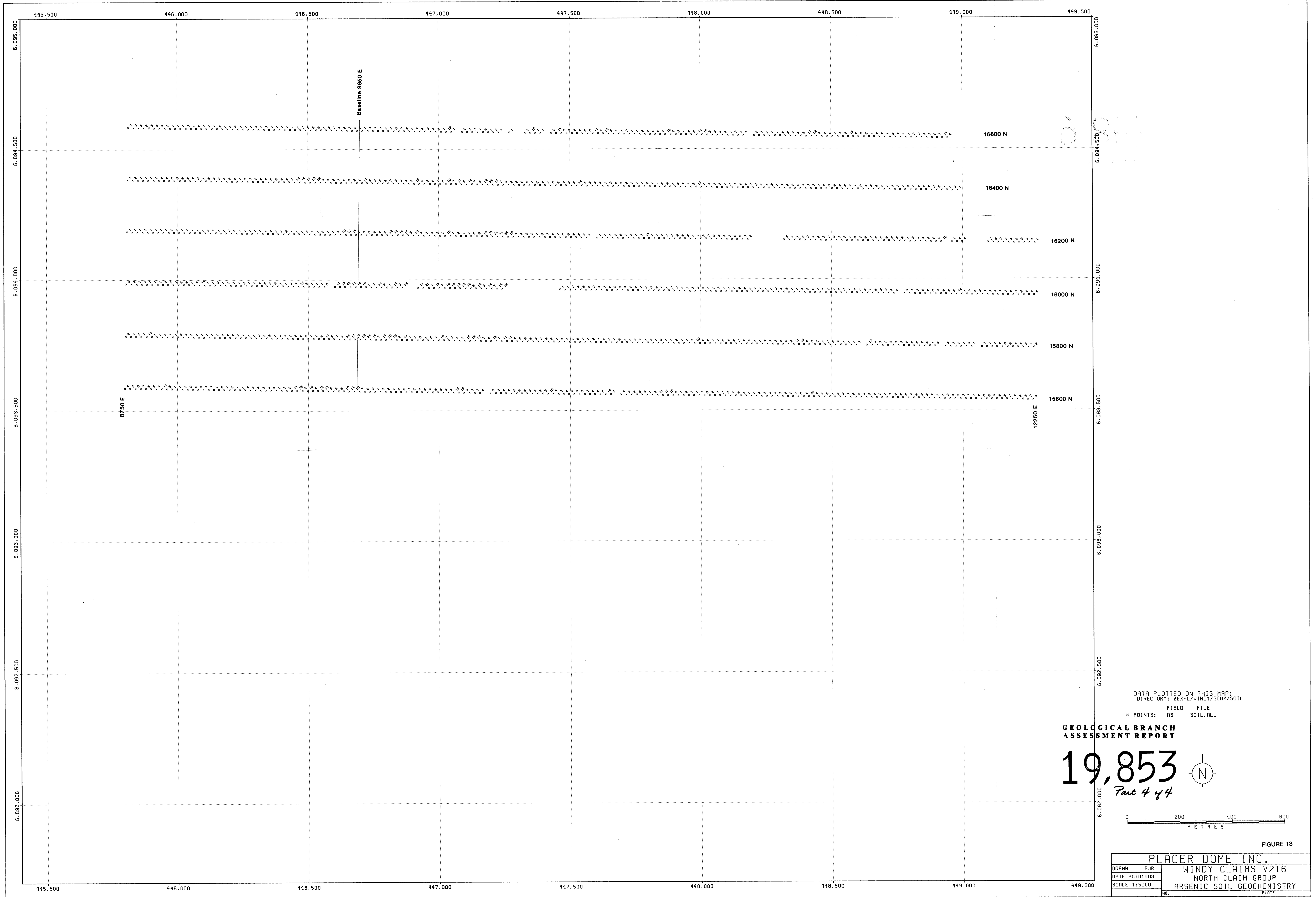


FIGURE 12

DRAWN: BJR		PLACER DOME INC.	
DATE: 90:01:08		WINDY CLAIMS V216	
SCALE: 1:5000		NORTH CLAIM GROUP	
		COPPER SOIL GEOCHEMISTRY	
		NO.	PLATE



DATA PLOTTED ON THIS MAP:
 DIRECTORY: BEXPL/WINDY/GCHM/SOIL
 FIELD FILE
 x POINTS: AS SOIL.ALL

**GEOLOGICAL BRANCH
 ASSESSMENT REPORT**

19,853
Part 4 of 4

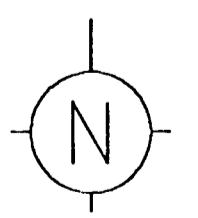
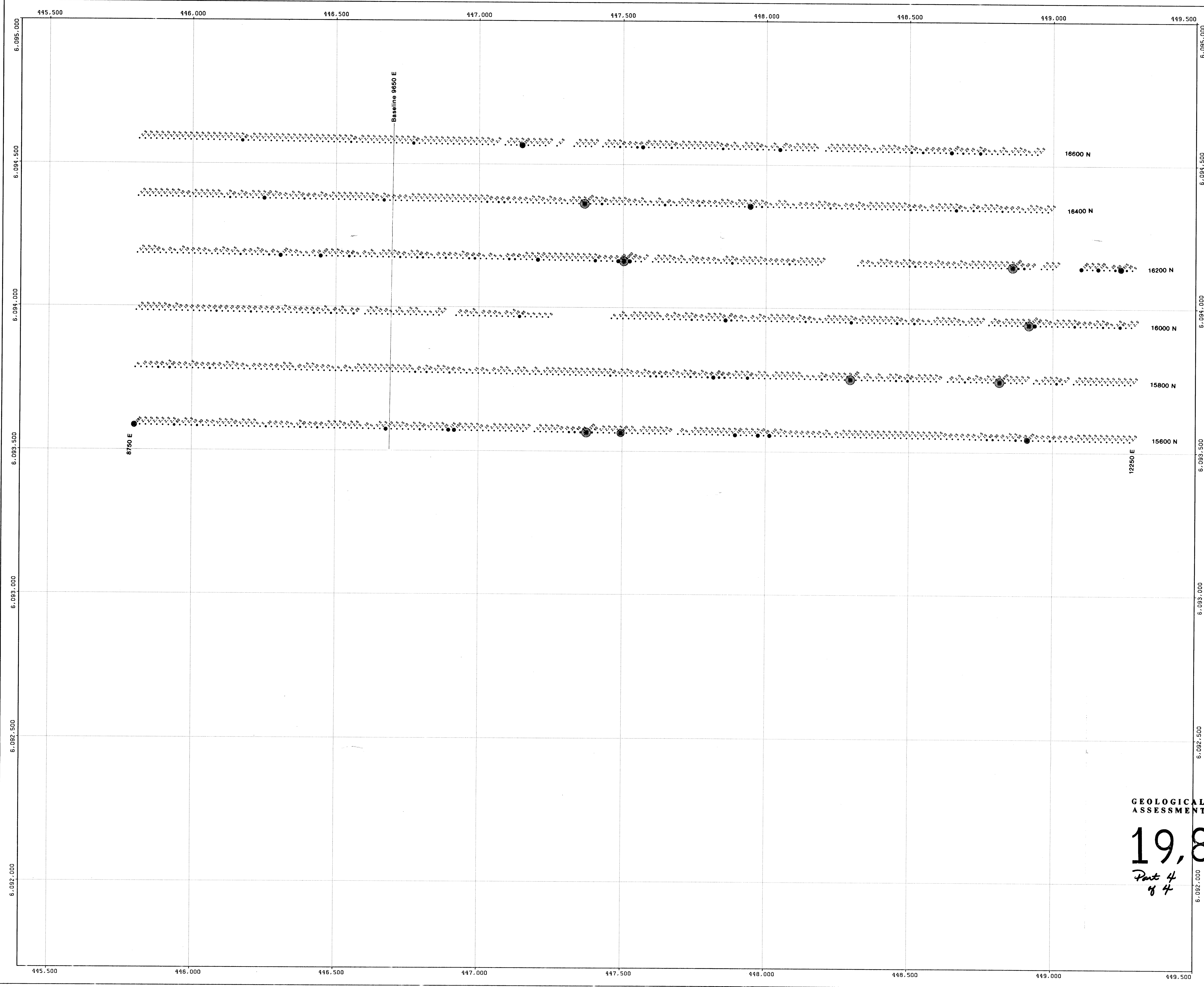


FIGURE 13

DRAWN BJR		PLACER DOME INC.	
DATE 90:01:08		WINDY CLAIMS V216	
SCALE 1:5000		NORTH CLAIM GROUP	
NO.		ARSENIC SOIL GEOCHEMISTRY	
		PLATE	



WINDY CLAIMS V216
 SYMBOL PLOT OF SOIL GEOCHEMISTRY
 GOLD (AU) IN PPB

- < 25 PPB GOLD
- 25 - 50 PPB GOLD
- 50 - 75 PPB GOLD
- 75 - 100 PPB GOLD
- 100 - 200 PPB GOLD
- 200 - 500 PPB GOLD
- 500 - 1000 PPB GOLD
- > 1000 PPB GOLD

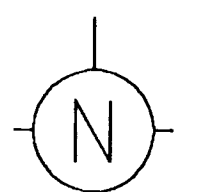
DATA PLOTTED ON THIS MAP:
 DIRECTORY: 8EXPL/WINDY/GCHM/SOIL

POINTS:	FIELD	FILE
AU3	AU3	SOIL.ALL
AU3	AU3	SOIL.ALL

**GEOLOGICAL BRANCH
 ASSESSMENT REPORT**

19,853

*Part 4
 of 4*

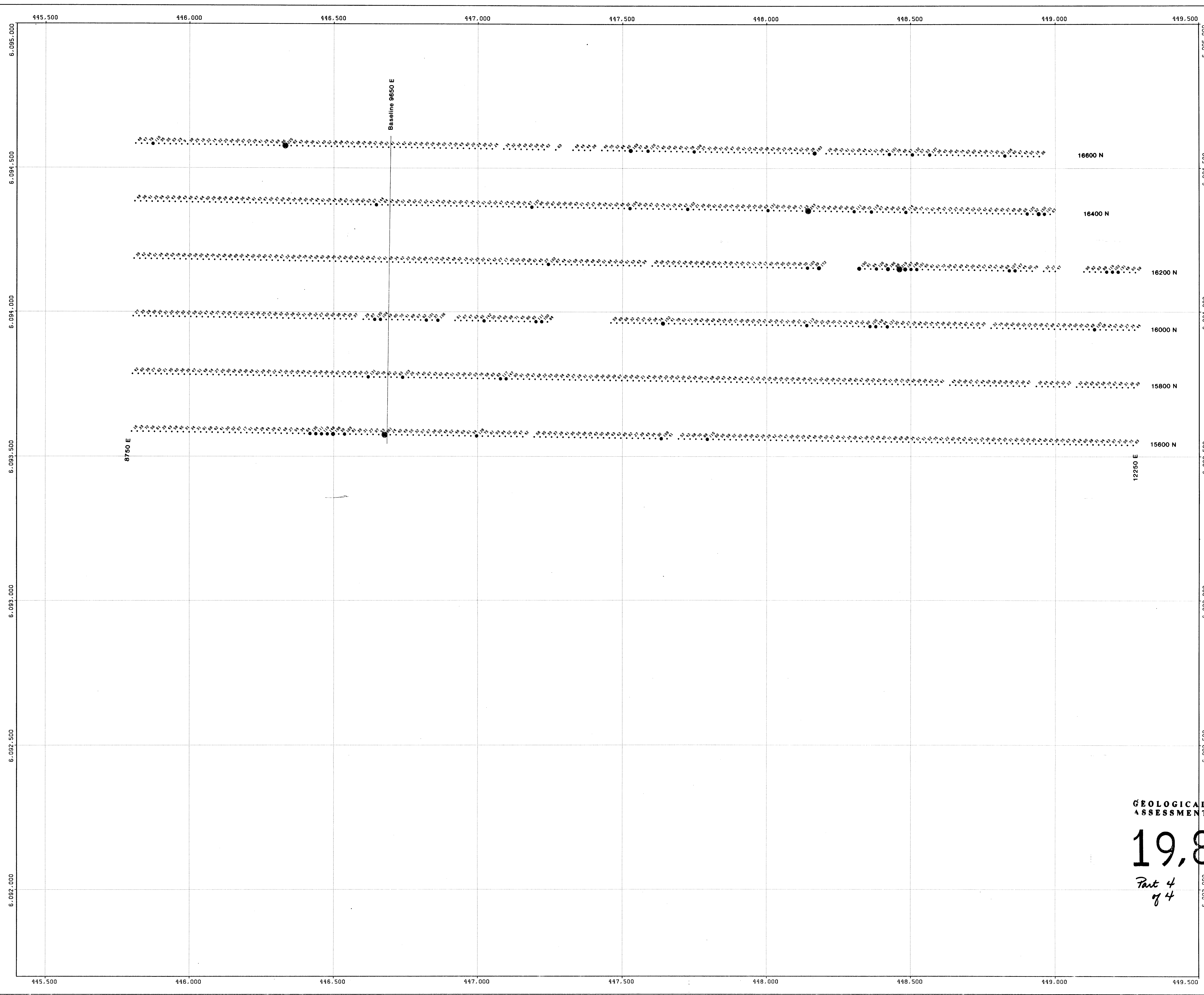


NORTH CLAIM GRID



FIGURE 14

DRAWN BJR		PLACER DOME INC.	
DATE 90:01:08		WINDY CLAIMS V216	
SCALE 1:5000		SYMBOL PLOT OF SOIL GEOCHEMISTRY	
		GOLD (AU) IN PPB	
NO.		PLATE	



WINDY CLAIMS V216
 SYMBOL PLOT OF SOIL GEOCHEMISTRY
 COPPER (CU) IN PPM

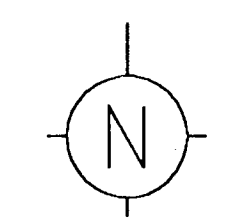
- < 100 PPM COPPER
- 100 - 150 PPM COPPER
- 150 - 200 PPM COPPER
- 200 - 500 PPM COPPER

DATA PLOTTED ON THIS MAP:
 DIRECTORY: \SEXPL\WINDY\GCHM\SOIL
 FIELD FILE
 POINTS: CU SOIL.ALL
 POINTS: CU SOIL.ALL

**GEOLOGICAL BRANCH
 ASSESSMENT REPORT**

19,853

*Part 4
 of 4*



NORTH CLAIM GRID



FIGURE 15

DRAWN BJR		PLACER DOME INC.	
DATE 90:01:08		WINDY CLAIMS V216	
SCALE 1:5000		SYMBOL PLOT OF SOIL GEOCHEMISTRY	
		COPPER (CU) IN PPM	
NO.			PLATE

445.500 446.000 446.500 447.000 447.500 448.000 448.500 449.000 449.500

6.095.000
6.094.500
6.094.000
6.093.500
6.093.000
6.092.500
6.092.000

WINDY CLAIMS V216
SYMBOL PLOT OF SOIL GEOCHEMISTRY
ARSENIC (AS) IN PPM

- < 15 PPM ARSENIC
- 15 - 30 PPM ARSENIC
- 30 - 50 PPM ARSENIC
- 50 - 75 PPM ARSENIC

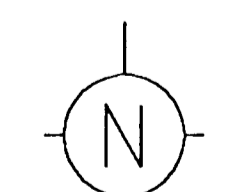


DATA PLOTTED ON THIS MAP:
 DIRECTORY: 8EXPL/WINDY/GCHM/SOIL
 FIELD FILE
 POINTS: AS SOIL.ALL
 POINTS: AS SOIL.ALL

**GEOLOGICAL BRANCH
 ASSESSMENT REPORT**

19,853

*Part 4
 of 4*



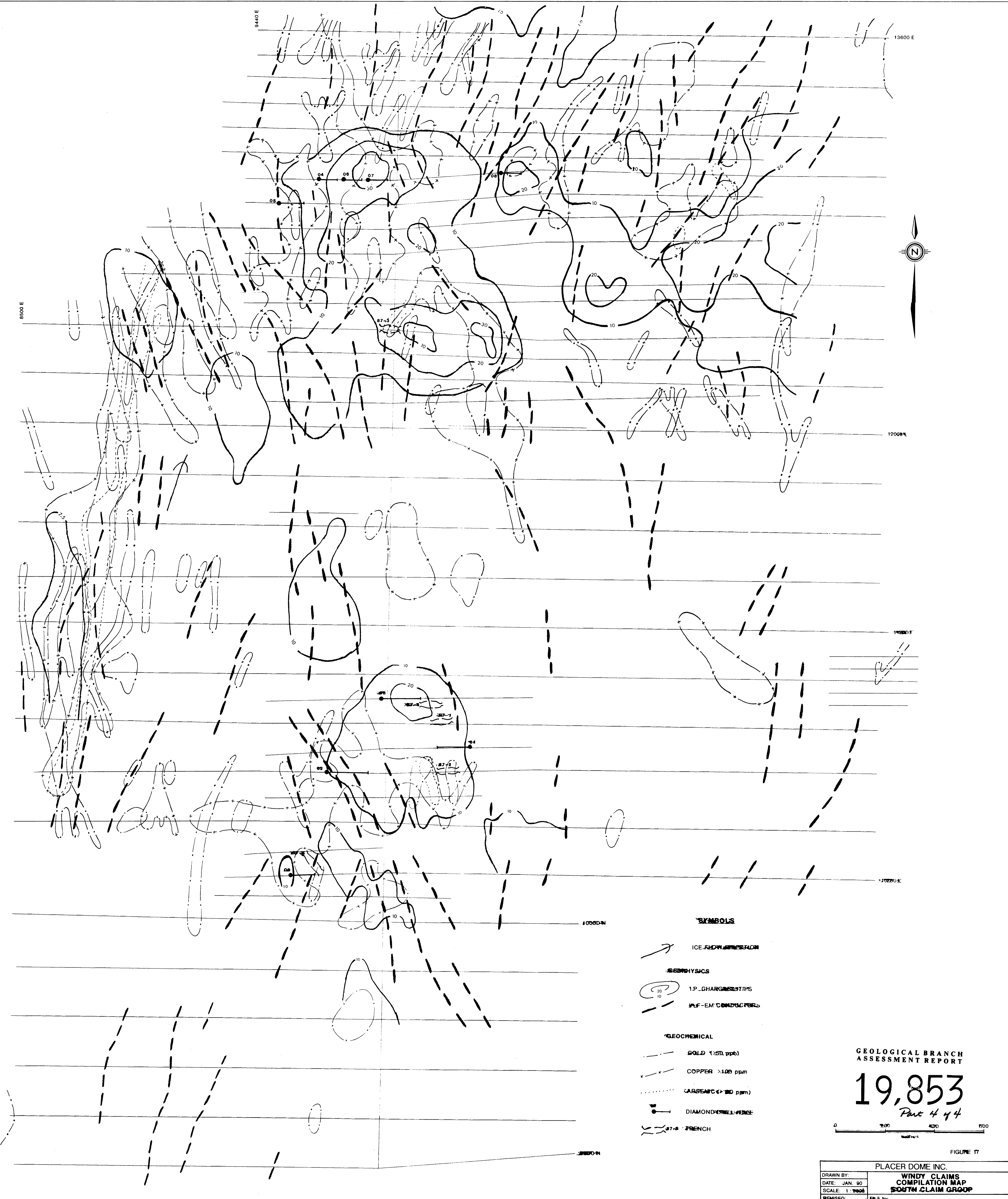
NORTH CLAIM GRID




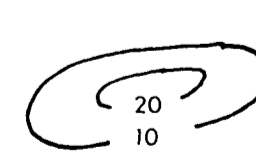
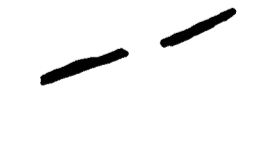

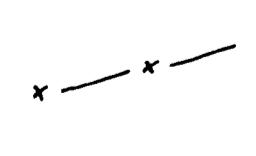



FIGURE 16

DRAWN BJR		PLACER DOME INC.	
DATE 90:01:08		WINDY CLAIMS V216	
SCALE 1:5000		SYMBOL PLOT OF SOIL GEOCHEMISTRY	
		ARSENIC (AS) IN PPM	
NO.		PLATE	

445.500 446.000 446.500 447.000 447.500 448.000 448.500 449.000 449.500



SYMBOLS

-  ICE FLOW DIRECTION
- GEOPHYSICS**
-  1P - CHARGE TIPS
-  SELF-EM CONDUCTORS
- GEOCHEMICAL**
-  GOLD >20 ppb
-  COPPER >100 ppm
-  ARSENIC (>20 ppm)
-  DIAMONDERILLITE
-  87-S FRENCH

GEOLOGICAL BRANCH
ASSESSMENT REPORT

19,853
Part 4 of 4

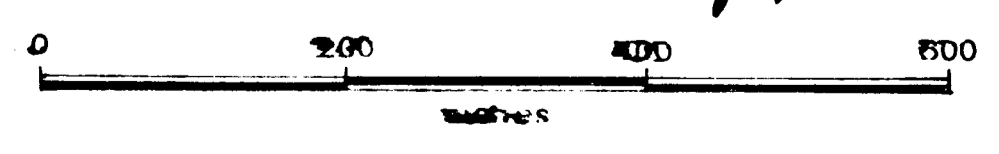
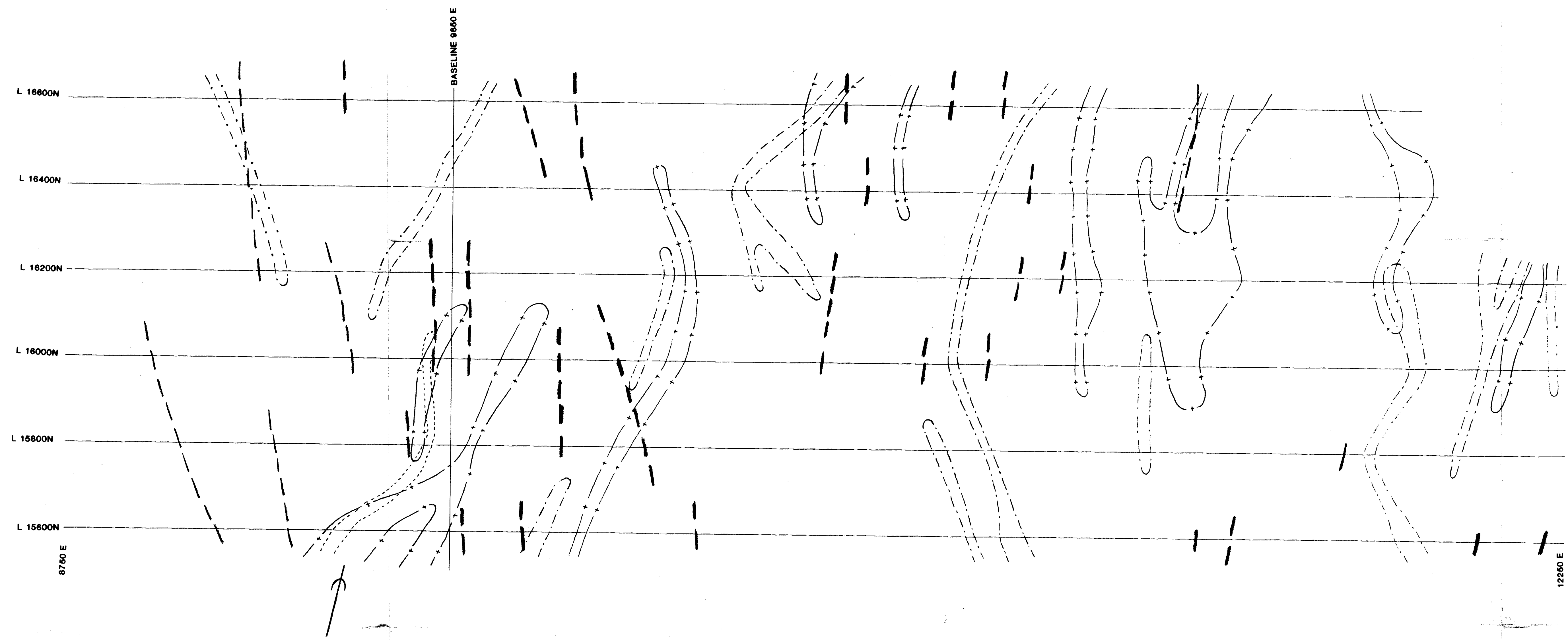


FIGURE 17

DRAWN BY:		PLACER DOME INC.	
DATE:	JAN. 90	WINDY CLAIMS COMPILATION MAP	
SCALE:	1:1000	SOUTH CLAIM GROUP	
REVISED:		FILE No.	



SYMBOLS

GEOPHYSICS

VLF-EM CONDUCTORS

GEOCHEMICAL

GOLD (>50 ppb)

COPPER >100 ppm

ARSENIC (>30 ppm)

ICE FLOW DIRECTION

DATA PLOTTED ON THIS MAP:
DIRECTORY: 8EXPL/WINDY/DCM/SOIL
FIELD FILE
LINE SOIL.ALL.BAK

**GEOLOGICAL BRANCH
ASSESSMENT REPORT**

19,853

Part 4 of 4

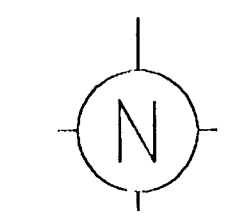
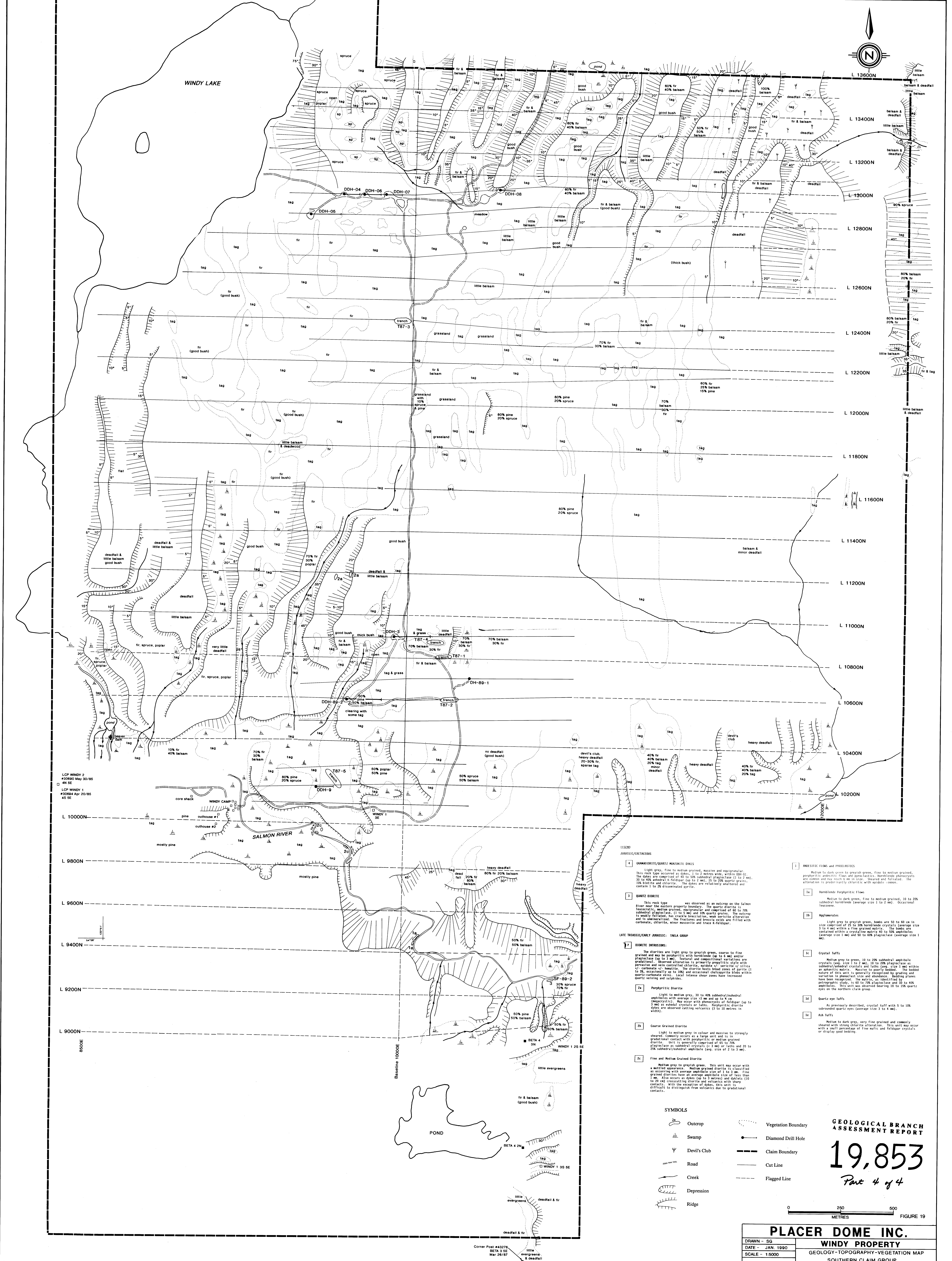


FIGURE 18

DRAWN BJR		PLACER DOME INC.	
DATE 90:01:15		WINDY CLAIMS V216	
SCALE 1:5000		NORTH CLAIM GROUP	
		COMPILATION MAP	
		PLATE	



**GEOLOGICAL BRANCH
ASSESSMENT REPORT**
19,853
Part 4 of 4

PLACER DOME INC.
WINDY PROPERTY
GEOLOGY-TOPOGRAPHY-VEGETATION MAP
SOUTHERN CLAIM GROUP

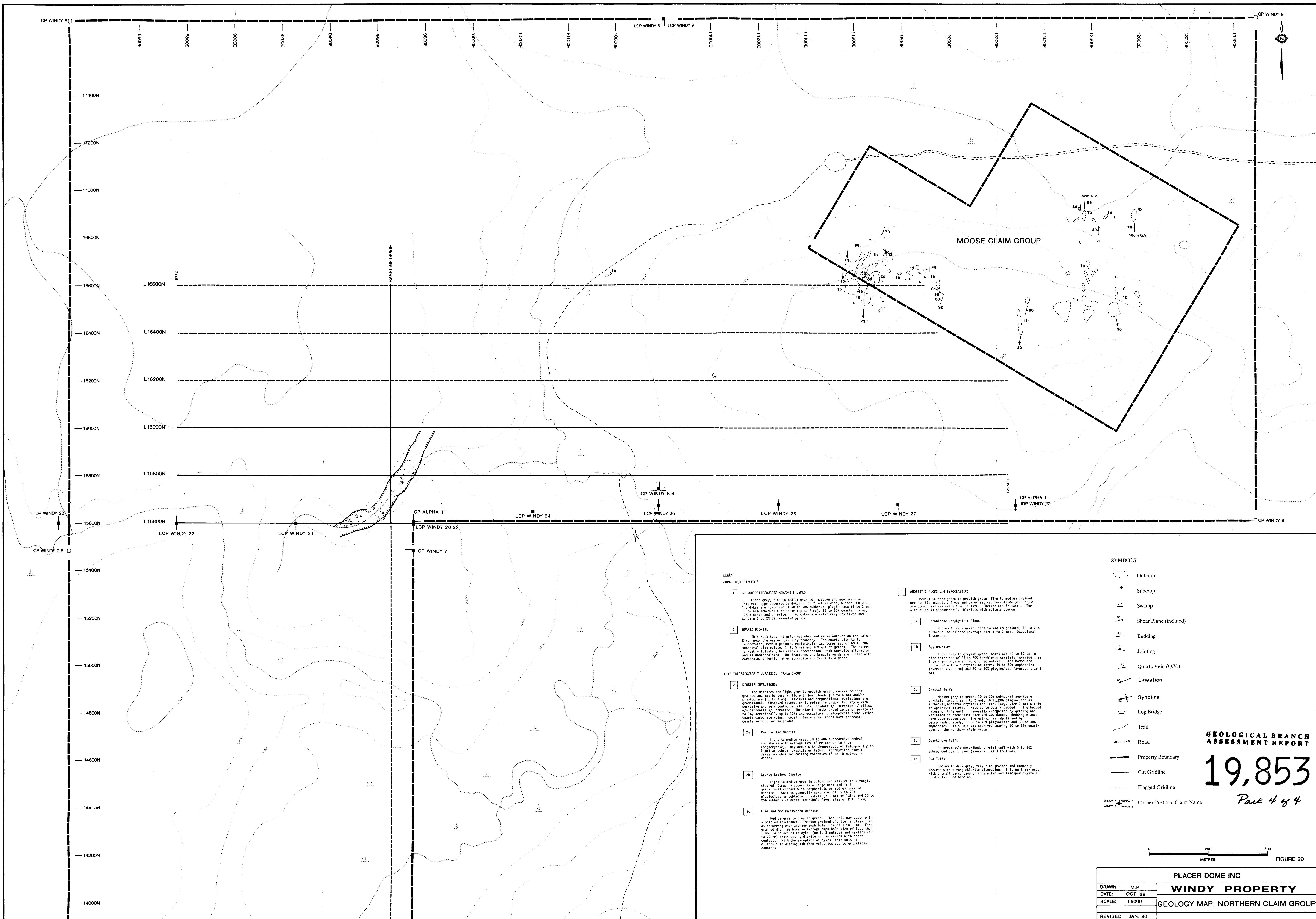
DRAWN - SG
DATE - JAN. 1980
SCALE - 1:5000

NO.

0 250 500 METRES

FIGURE 19

Corner Post #4376
BETA 3 3E
Mar 28/87
BETA 4 1N
Mar 28/87
No tag on post



LEGEND

JURASSIC/CRETACEOUS

4 GRANDIOBRITE/QUARTZ MONZONITE DYKES
 Light grey, fine to medium grained, massive and equigranular. This rock type occurred as dykes, 1 to 2 metres wide, within 100-200 m. The dykes are comprised of 40 to 50% subhedral plagioclase (1 to 2 mm), 30 to 40% anhedral K-feldspar (up to 1 mm), 15 to 20% quartz grains, 10% biotite and chlorite. The dykes are relatively unaltered and contain 1 to 2% disseminated pyrite.

3 QUARTZ DIORITE
 This rock type intrusion was observed as an outcrop on the Salmon River near the eastern property boundary. The quartz diorite is leucocratic, medium grained, equigranular and comprised of 60 to 70% subhedral plagioclase, (1 to 3 mm) and 10% quartz grains. The outcrop is weakly foliated, has crackle brecciation, weak sericite alteration and is unmineralized. The fractures and breccia voids are filled with carbonate, chlorite, minor muscovite and trace K-feldspar.

LATE TRIASSIC/EARLY JURASSIC: TAKLA GROUP

2 DIORITE INTRUSIONS:

2a Porphyritic Diorite
 Light to medium grey, 30 to 40% subhedral/subangular amphiboles with average size >3 mm and up to 6 cm (megacrystic). May occur with phenocrysts of feldspar (up to 3 mm) as euhedral crystals or laths. Porphyritic diorite dykes are observed cutting volcanics (3 to 10 metres in width).

2b Coarse Grained Diorite
 Light to medium grey in colour and massive to strongly sheared. Commonly occur as a large unit and in gradational contact with porphyritic or medium grained diorite. Unit is generally comprised of 60 to 70% plagioclase as subhedral crystals (< 3 mm) or laths and 30 to 25% subhedral/subangular amphibole (avg. size of 2 to 3 mm).

2c Fine and Medium Grained Diorite
 Medium grey to greyish green. This unit may occur with a mottled appearance. Medium grained diorite is classified as occurring with average amphibole size of 1 to 3 mm. Fine grained diorites have an average amphibole size of less than 1 mm. Also occurs as dykes (up to 3 metres) and dykelets (10 to 20 m) crosscutting diorite and volcanics with sharp contacts. With the exception of dykes, this unit is difficult to distinguish from volcanics due to gradational contacts.

1 ANDESITIC FLOWS AND PYROCLASTICS

1a Hornblende Porphyritic Flows
 Medium to dark green, fine to medium grained, 10 to 20% subhedral hornblende (average size 1 to 2 mm). Occasional leucocene.

1b Agglomerates
 Light grey to greyish green, bombs are 50 to 60 cm in size comprised of 25 to 30% hornblende crystals (average size 3 to 4 mm) within a fine grained matrix. The bombs are contained within a crystalline matrix 40 to 50% amphiboles (average size 1 mm) and 50 to 60% plagioclase (average size 1 mm).

1c Crystal Tuffs
 Medium grey to green, 10 to 20% subhedral amphibole crystals (avg. size 1 to 2 mm), 10 to 20% plagioclase as subhedral/subangular crystals and laths (avg. size 1 mm) within an aphanitic matrix. Massive to poorly bedded. The bedded nature of this unit is generally recognized by grading and variation in phenocryst size and abundance. Bedding planes have been recognized, the matrix, as identified by petrographic study, is 60 to 70% plagioclase and 30 to 40% amphiboles. This unit was observed bearing 10 to 15% quartz eyes on the northern claim group.

1d Quartz-eye Tuffs
 As previously described, crystal tuff with 5 to 10% subrounded quartz eyes (average size 3 to 4 mm).

1e Ash Tuffs
 Medium to dark grey, very fine grained and commonly sheared with strong chlorite alteration. This unit may occur with a small percentage of fine mafic and feldspar crystals or display good bedding.

SYMBOLS

- Outcrop
- + Suberop
- ⏏ Swamp
- ↘ Shear Plane (inclined)
- ↗ Bedding
- ⊥ Jointing
- ↗ Quartz Vein (Q.V.)
- Lineation
- ⊕ Syncline
- ⌒ Log Bridge
- Trail
- == Road
- Property Boundary
- Cut Gridline
- - - - - Flagged Gridline
- WINDY 1 WINDY 2 WINDY 3 WINDY 4 Corner Post and Claim Name

GEOLOGICAL BRANCH ASSESSMENT REPORT

19,853

Part 4 of 4

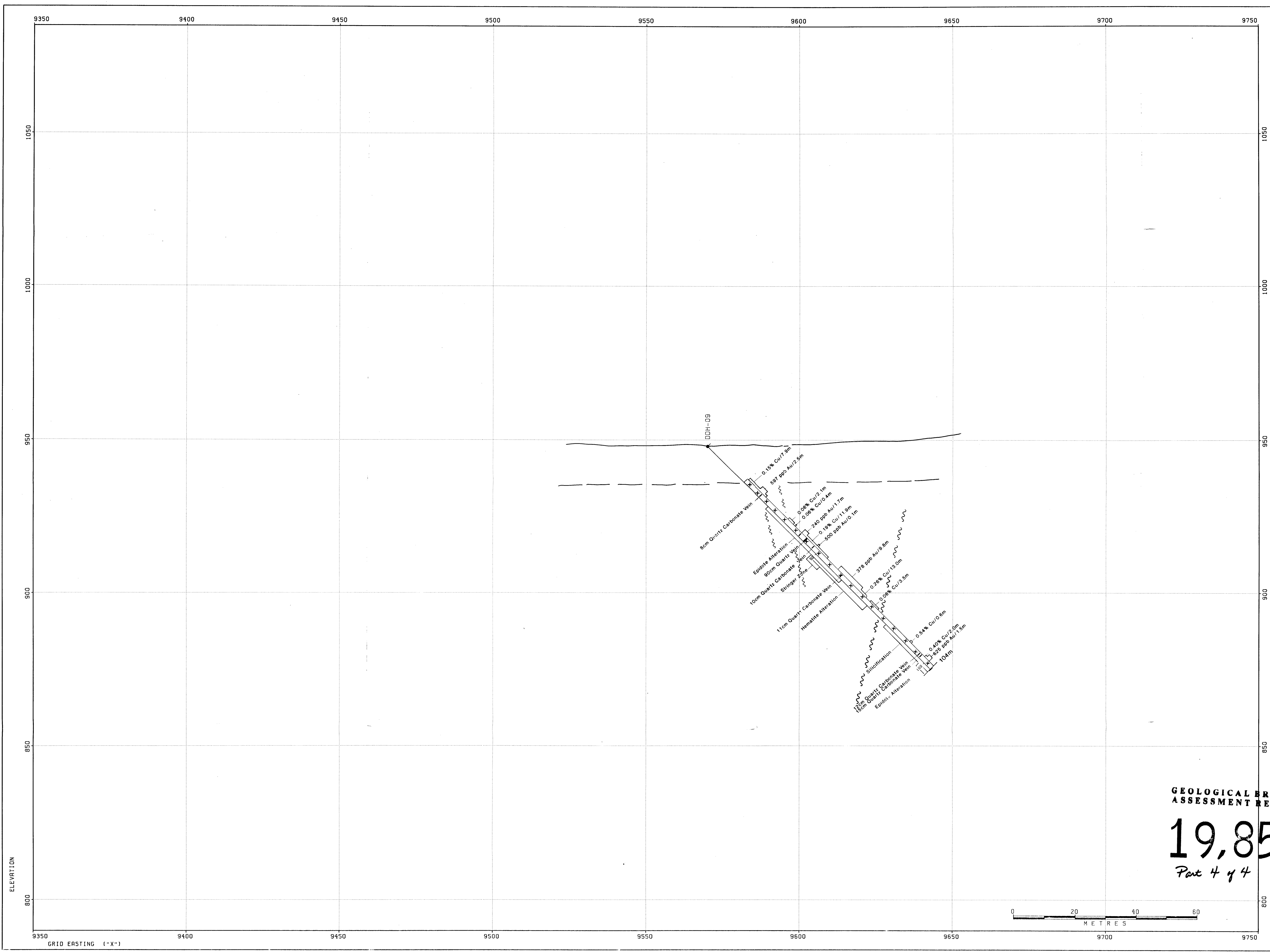
0 250 500 METRES

FIGURE 20

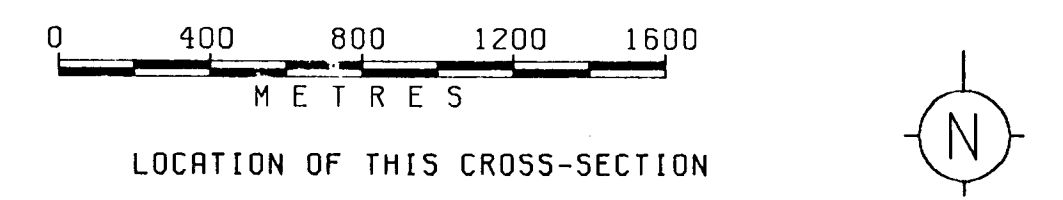
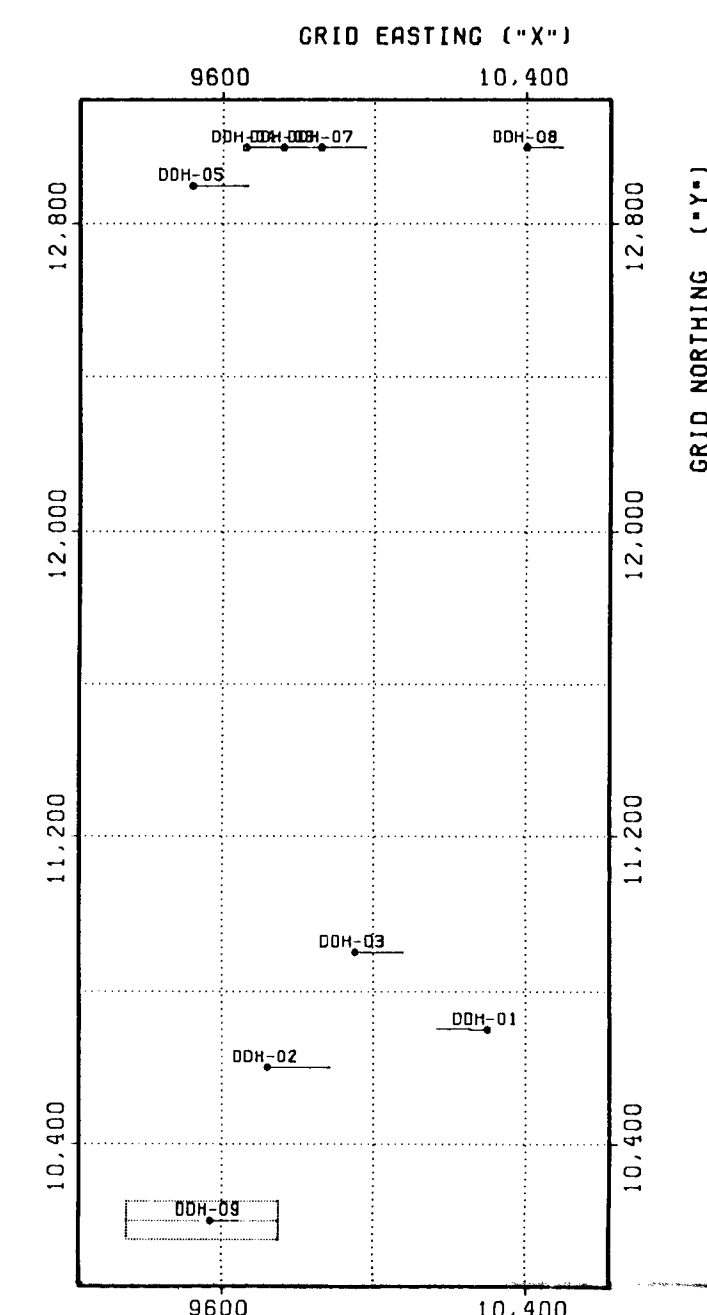
PLACER DOME INC

DRAWN: M.P.	WINDY PROPERTY
DATE: OCT. 89	
SCALE: 1:5000	
REVISED JAN. 90	

GEOLOGY MAP: NORTHERN CLAIM GROUP



- LEGEND**
- Intermediate Dyke
 - Quartz Diorite
- LATE TRIASSIC/EARLY JURASSIC: TAKLA GROUP**
- Dioritic Intrusions:**
- Porphyritic Diorite (Megacrystic)
 - Porphyritic Diorite
 - Coarse Grained Diorite
 - Medium Grained Diorite
 - Fine Grained Diorite
- Andesitic Flows and Pyroclastics**
- Hornblende Porphyritic Flows
 - Agglomerates
 - Lapilli Tuffs
 - Crystal Tuffs
 - Ash Tuffs
- SYMBOLS**
- Faulting and Shearing
 - Geological Contact
 - Moderate to Strong Foliation
 - Brecciation
 - Quartz Vein
 - Quartz Carbonate Vein
 - Shear Vein
 - Tension Vein
- NOTE:** True depths of veins, shears and geological contacts on LEFT side of drill hole trace.



LOCATION OF THIS CROSS-SECTION

XL	YL	XR	YR
9350.	10200.	9750.	10200.
WIDTH	ZT	ZB	
100.	1059.	816.	

LOOKING N

**GEOLOGICAL BRANCH
ASSESSMENT REPORT**

19,853

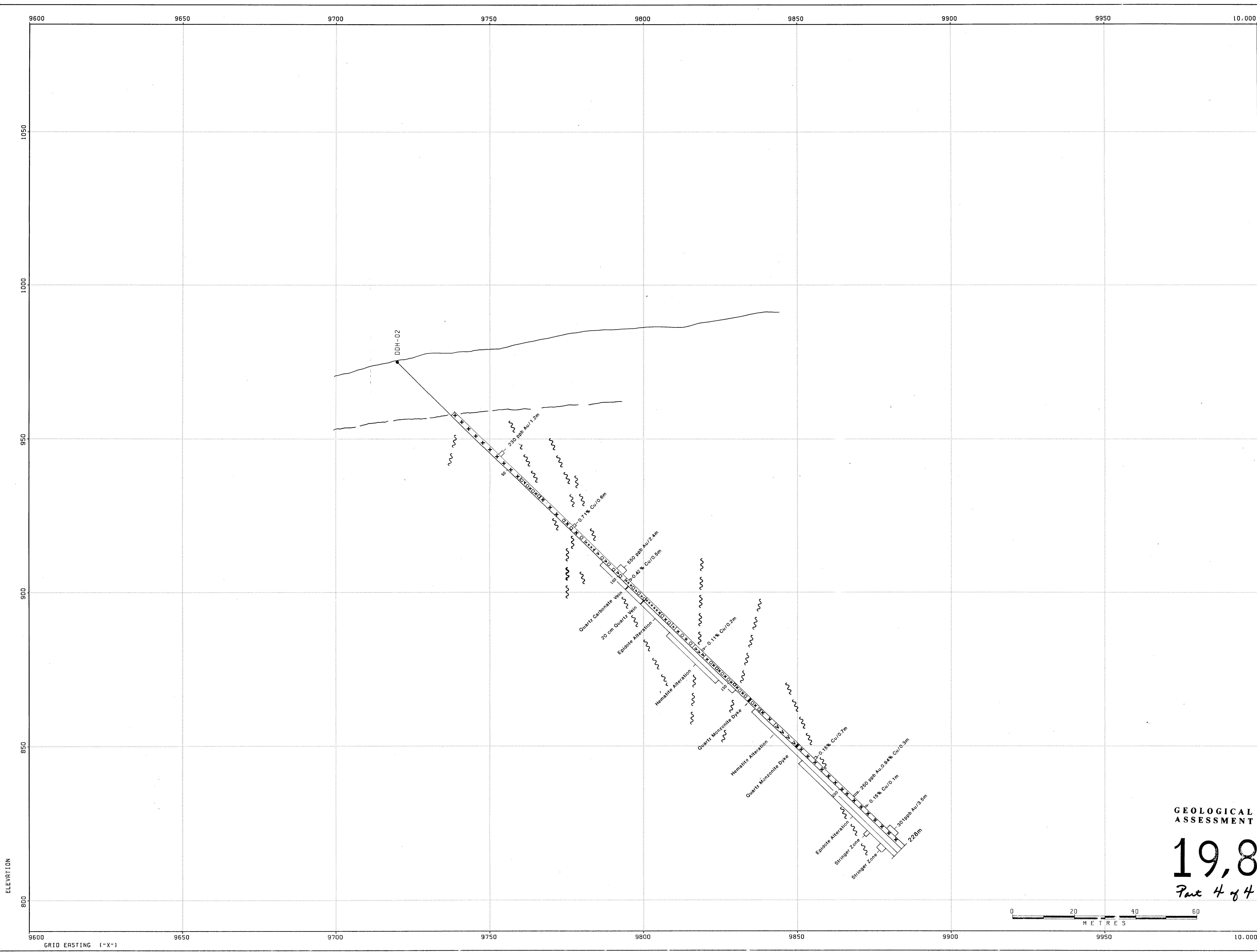
Part 4 of 4

DIRECTORY: 8EXPL/HINDY/GEOLOG
DATA FILE: 8EXPL/HINDY/GEOLOG/DHLIST1

POSTED DATA
DH ROCK TYPE
PGI

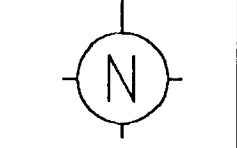
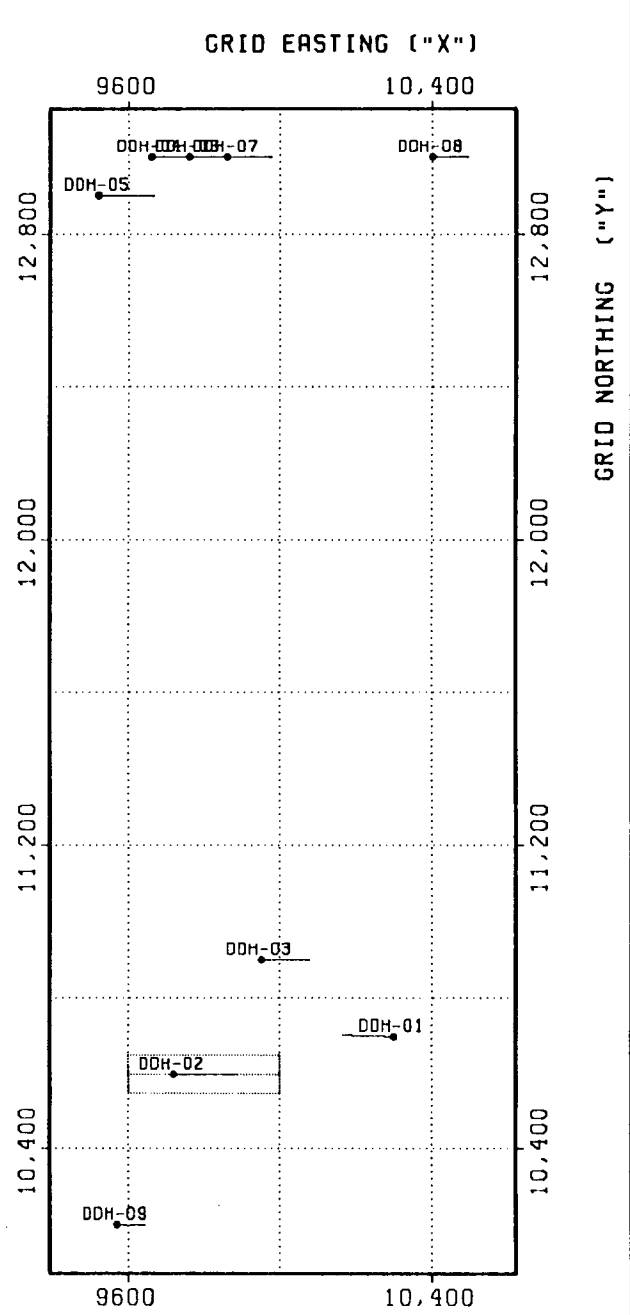
FIGURE 21

DRAWN SRF		PLACER DOME INC.	
DATE 89:12:08		SECTION 102 N	
SCALE 1:500		(LOOKING NORTH)	
		DDH-09	
NO.		PLATE	



- LEGEND**
- Intermediate Dyke
 - Quartz Diorite
- LATE TRIASSIC/EARLY JURASSIC: TAKLA GROUP**
- Dioritic Intrusions:**
- Porphyritic Diorite (Megacrystic)
 - Porphyritic Diorite
 - Coarse Grained Diorite
 - Medium Grained Diorite
 - Fine Grained Diorite
- Andesitic Flows and Pyroclastics**
- Hornblende Porphyritic Flows
 - Agglomerates
 - Lapilli Tuffs
 - Crystal Tuffs
 - Ash Tuffs
- SYMBOLS**
- Faulting and Shearing
 - Geological Contact
 - Moderate to Strong Foliation
 - Brecciation
 - Quartz Vein
 - Quartz Carbonate Vein
 - Shear Vein
 - Tension Vein

NOTE: True depths of veins, shears and geological contacts on LEFT side of drill hole trace.



**GEOLOGICAL BRANCH
ASSESSMENT REPORT**

19,853
Part 4 of 4

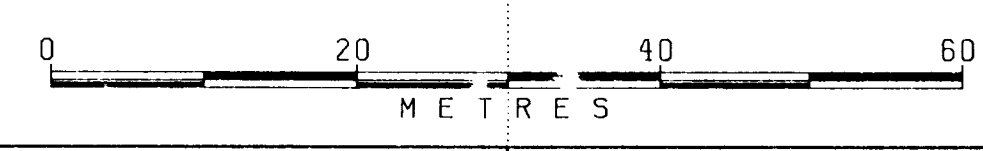
LOCATION OF THIS CROSS-SECTION

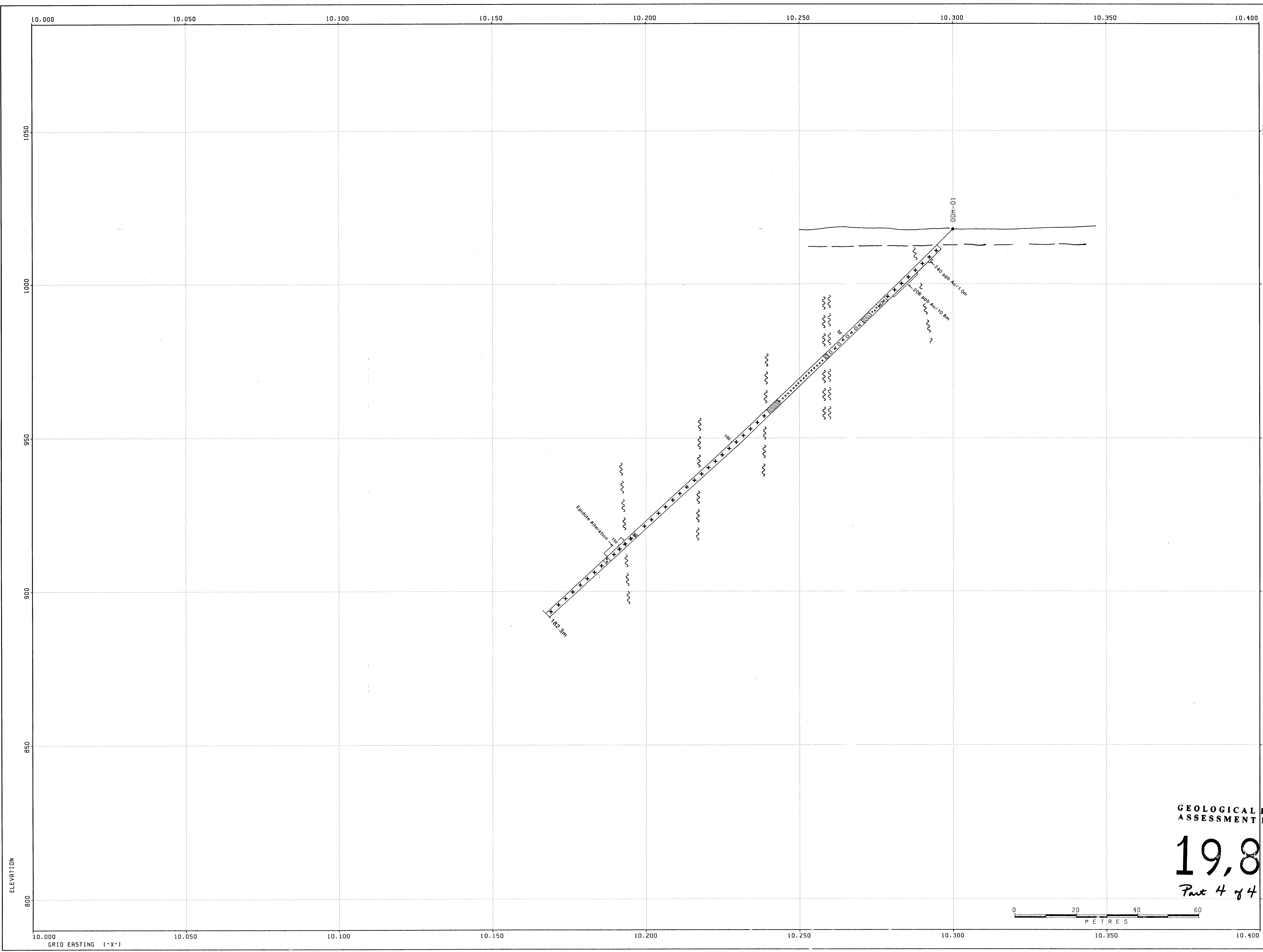
XL	YL	XR	YR
9600.	10600.	10000.	10600.
WIDTH	ZT	ZB	
100.	1059.	816.	

LOOKING N

DIRECTORY: 8EXPL/WINDY/GEOLG
DATA FILE: 8EXPL/WINDY/GEOLG/DHLIST1 FIGURE 22

DRAWN SRF		PLACER DOME INC.	
DATE 89:12:08		SECTION 106 N	
SCALE 1:500		(LOOKING NORTH)	
		DDH-02	
		NO. PLATE	

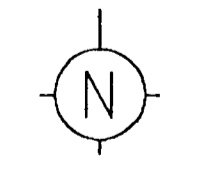
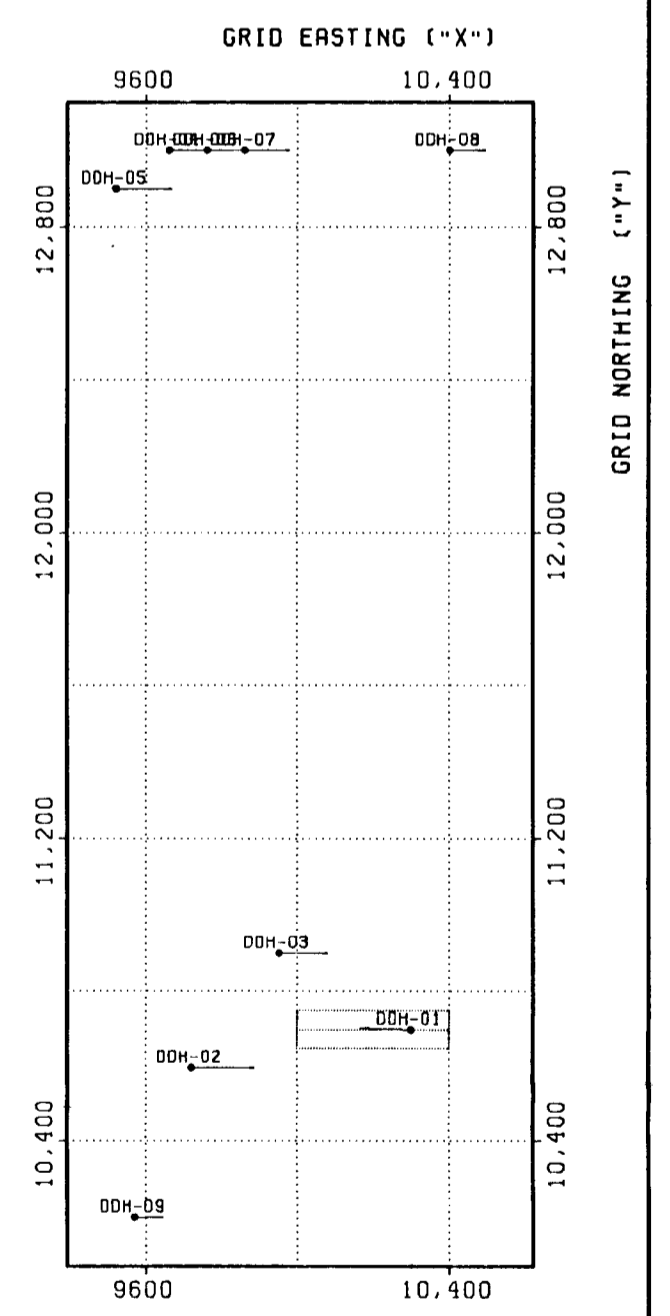




- LEGEND**
- Intermediate Dyke
 - Quartz Diorite
- LATE TRIASSIC/EARLY JURASSIC: TAKLA GROUP**
- Dioritic Intrusions:**
- Porphyritic Diorite (Megacrystic)
 - Porphyritic Diorite
 - Coarse Grained Diorite
 - Medium Grained Diorite
 - Fine Grained Diorite
- Andesitic Flows and Pyroclastics**
- Hornblende Porphyritic Flows
 - Agglomerates
 - Lapilli Tuffs
 - Crystal Tuffs
 - Ash Tuffs

- SYMBOLS**
- Faulting and Shearing
 - Geological Contact
 - Moderate to Strong Foliation
 - Brecciation
 - Quartz Vein
 - Quartz Carbonate Vein
 - Shear Vein
 - Tension Vein

NOTE: True depths of veins, shears and geological contacts on LEFT side of drill hole trace.



GEOLOGICAL BRANCH ASSESSMENT REPORT

19,853
Part 4 of 4

LOCATION OF THIS CROSS-SECTION

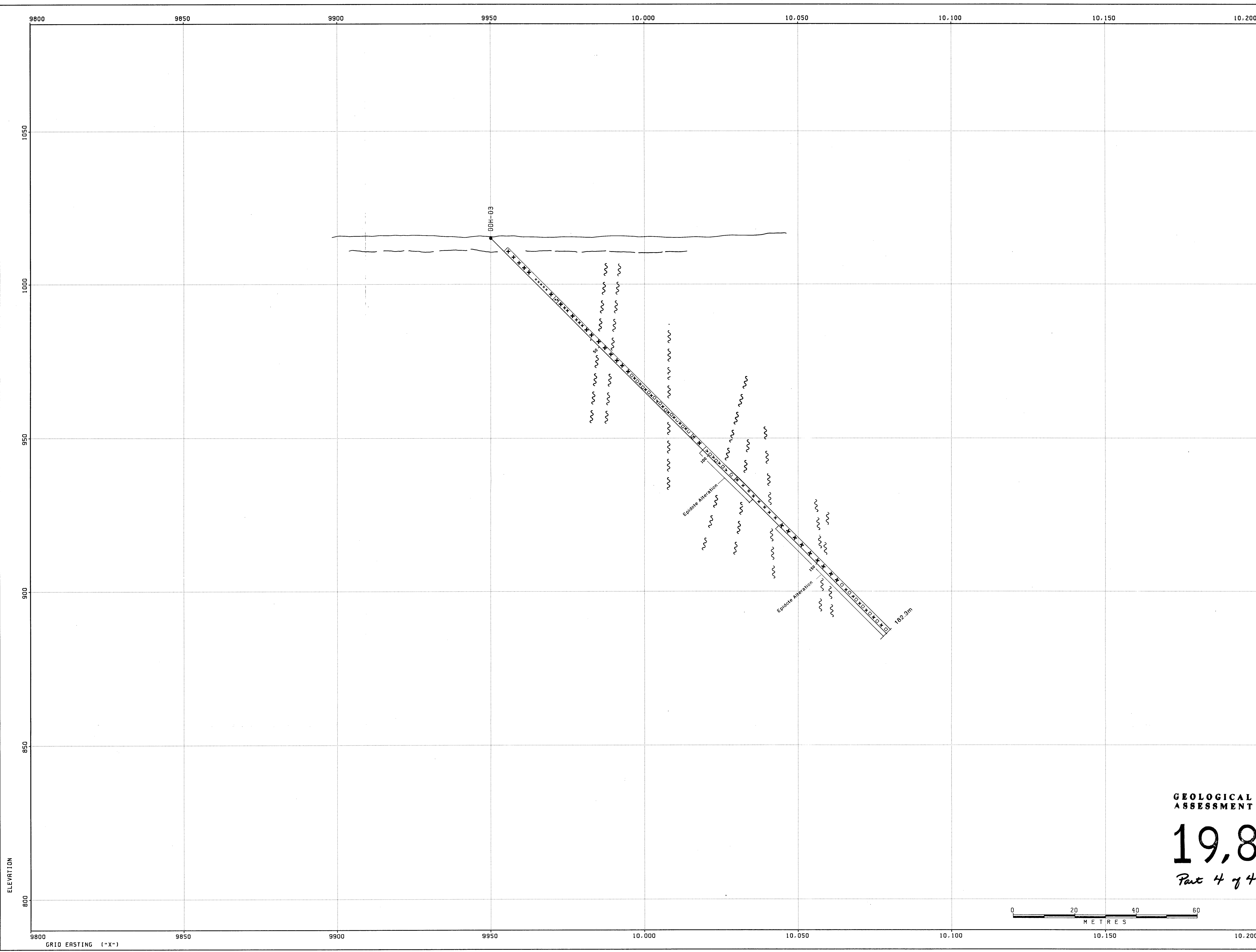
XL	YL	XR	YR
10000.	10700.	10400.	10700.
WIDTH	ZT	ZB	
100.	1059.	816.	

LOOKING N

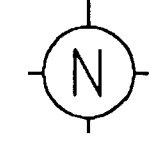
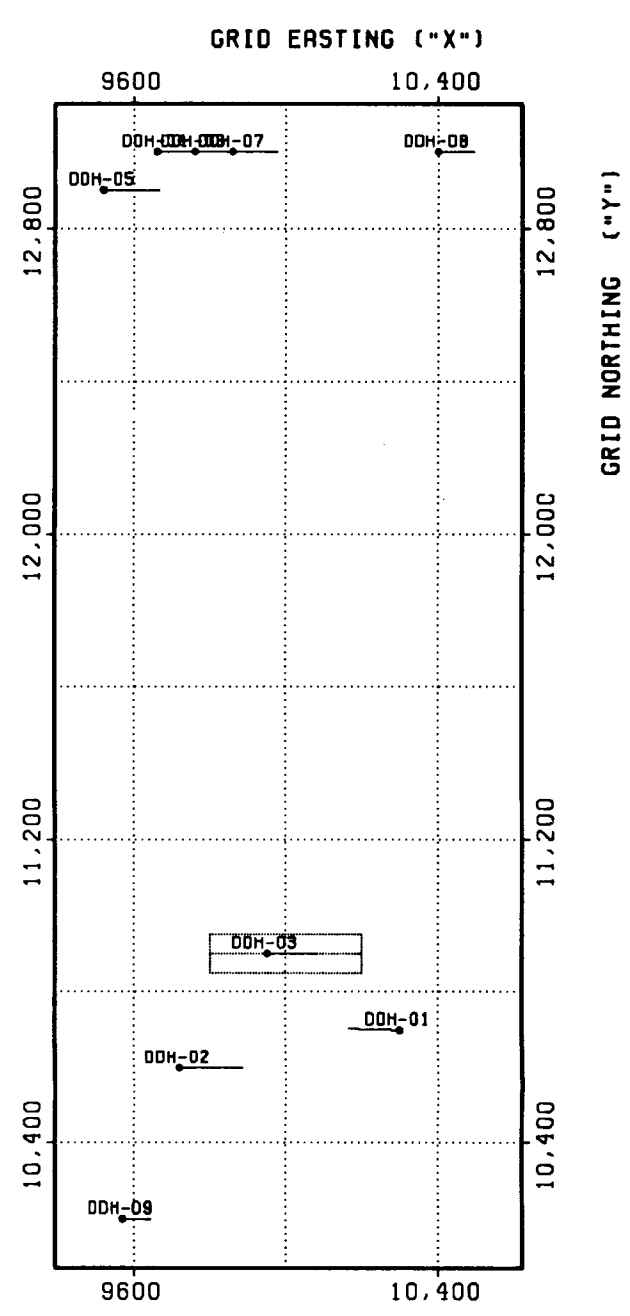
DIRECTORY: SEXPL/WINDY/GEOLG
DATA FILE: SEXPL/WINDY/GEOLG/DHLIST1 FIGURE 23

DRAWN SRF		PLACER DOME INC.	
DATE 89:12:08		SECTION 107 N	
SCALE 1:500		(LOOKING NORTH)	
		DDH-01	
NO.		PLATE	





- LEGEND**
- Intermediate Dyke
 - Quartz Diorite
- LATE TRIASSIC/EARLY JURASSIC: TAKLA GROUP**
- Dioritic Intrusions:**
- Porphyritic Diorite (Megacrystic)
 - Porphyritic Diorite
 - Coarse Grained Diorite
 - Medium Grained Diorite
 - Fine Grained Diorite
- Andesitic Flows and Pyroclastics**
- Hornblende Porphyritic Flows
 - Agglomerates
 - Lapilli Tuffs
 - Crystal Tuffs
 - Ash Tuffs
- SYMBOLS**
- Faulting and Shearing
 - Geological Contact
 - Moderate to Strong Foliation
 - Brecciation
 - Quartz Vein
 - Quartz Carbonate Vein
 - Shear Vein
 - Tension Vein
- NOTE:** True depths of veins, shears and geological contacts on LEFT side of drill hole trace.



**GEOLOGICAL BRANCH
ASSESSMENT REPORT**

19,853

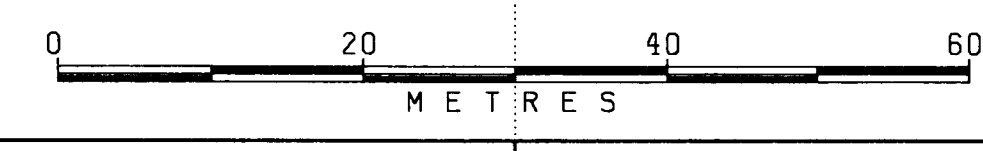
Part 4 of 4

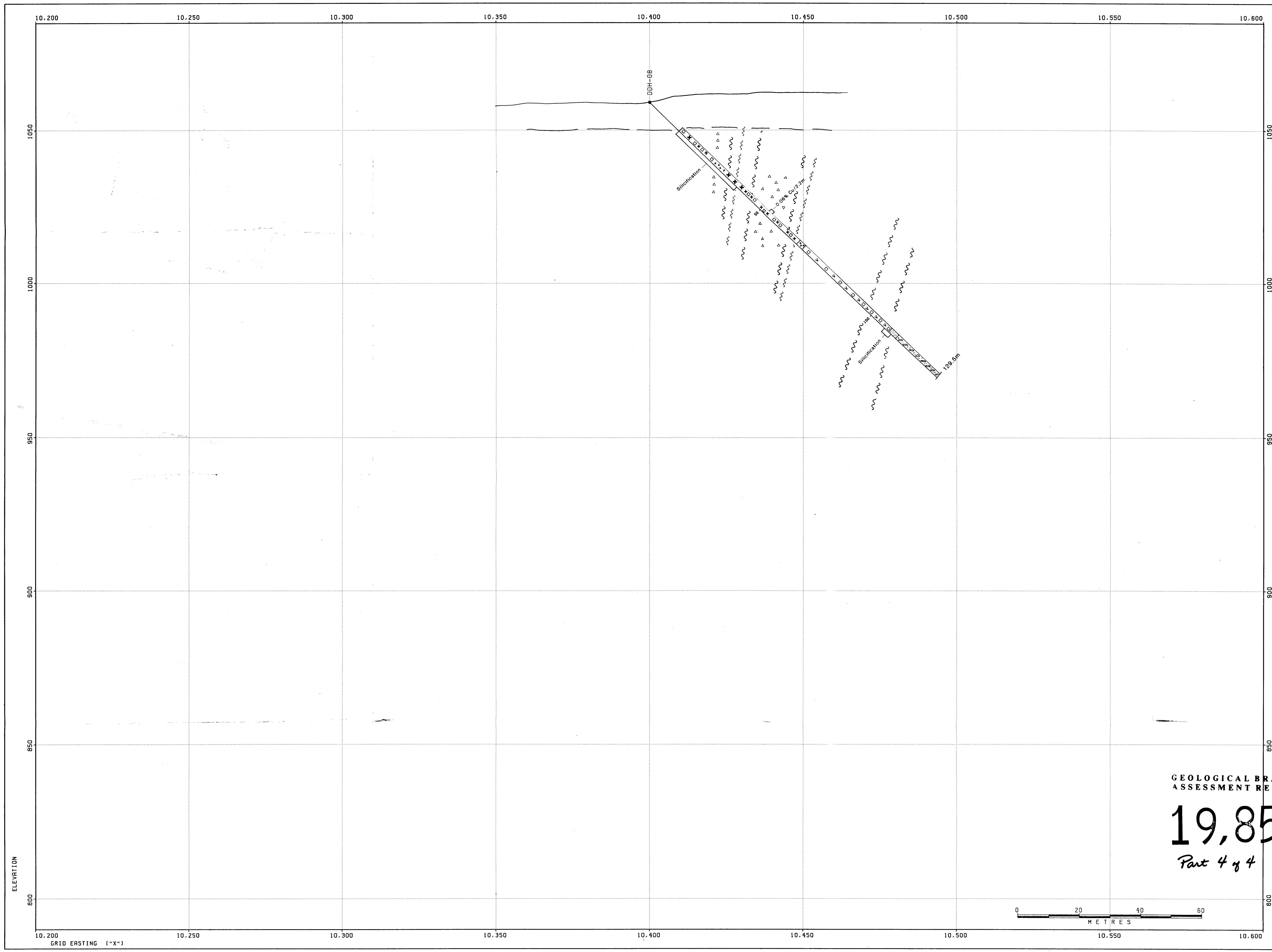
LOCATION OF THIS CROSS-SECTION

XL	YL	XR	YR
9800.	10900.	10200.	10900.
WIDTH			
100.	1059.	816.	
LOOKING N			

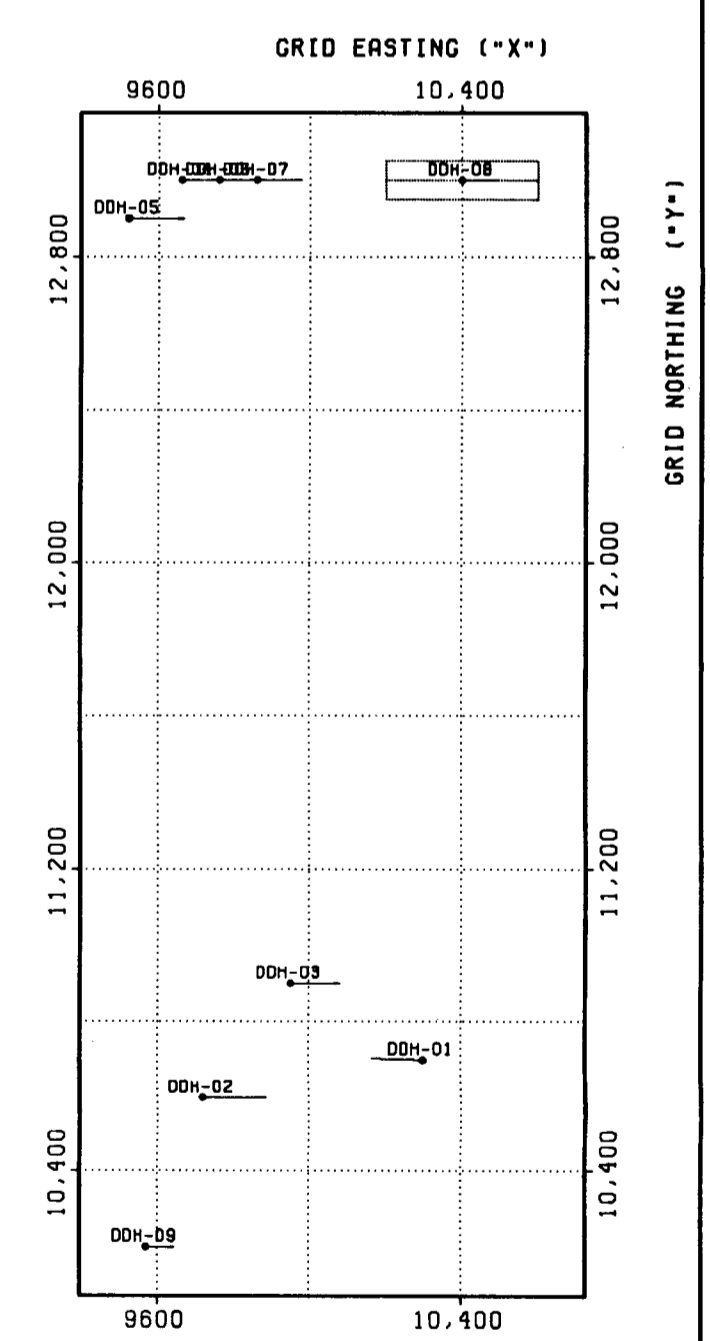
DIRECTORY: SEXP/INDY/GEOLG
DATA FILE: SEXP/INDY/GEOLG/DHLIST1 FIGURE 24

PLACER DOME INC.	
DRAWN	SRF
DATE	89:12:08
SCALE	1:500
NO.	PLATE





- LEGEND**
- Intermediate Dyke
 - Quartz Diorite
- LATE TRIASSIC/EARLY JURASSIC: TAKLA GROUP**
- Dioritic Intrusions:**
- Porphyritic Diorite (Megaacrystic)
 - Porphyritic Diorite
 - Coarse Grained Diorite
 - Medium Grained Diorite
 - Fine Grained Diorite
- Andesitic Flows and Pyroclastics**
- Hornblende Porphyritic Flows
 - Agglomerates
 - Lapilli Tuffs
 - Crystal Tuffs
 - Ash Tuffs
- SYMBOLS**
- Faulting and Shearing
 - Geological Contact
 - Moderate to Strong Foliation
 - Brecciation
 - Quartz Vein
 - Quartz Carbonate Vein
 - Shear Vein
 - Tension Vein
- NOTE:** True depths of veins, shears and geological contacts on LEFT side of drill hole trace.



**GEOLOGICAL BRANCH
ASSESSMENT REPORT**

19,853

Part 4 of 4



LOCATION OF THIS CROSS-SECTION

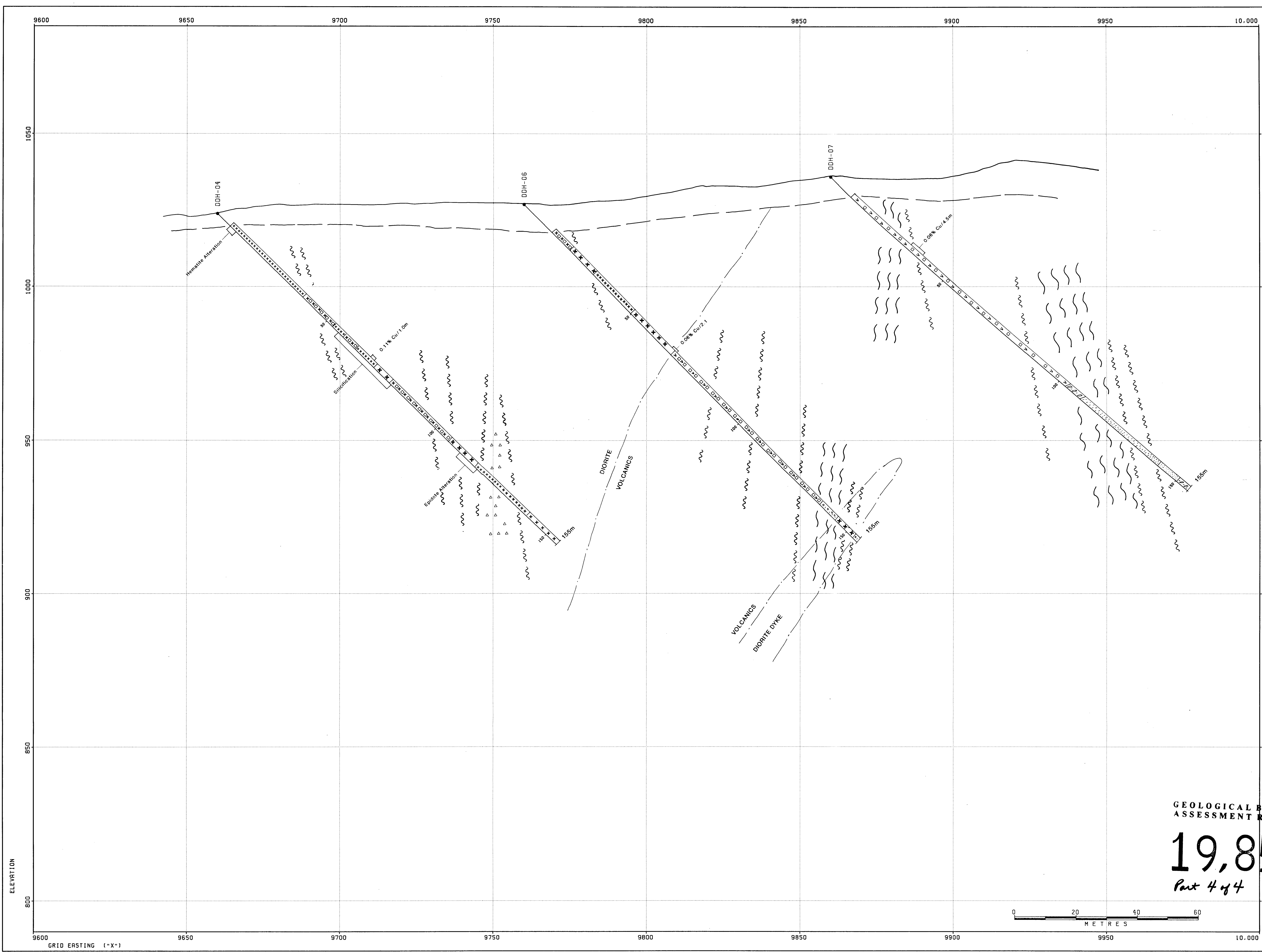
XL	YL	XR	YR
10200.	13000.	10600.	13000.
WIDTH	ZT	ZB	
100.	1059.	816.	

LOOKING N

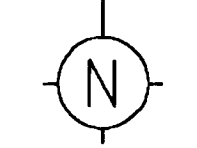
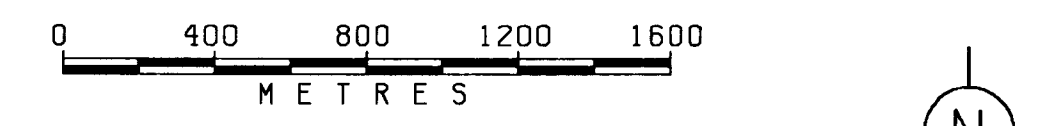
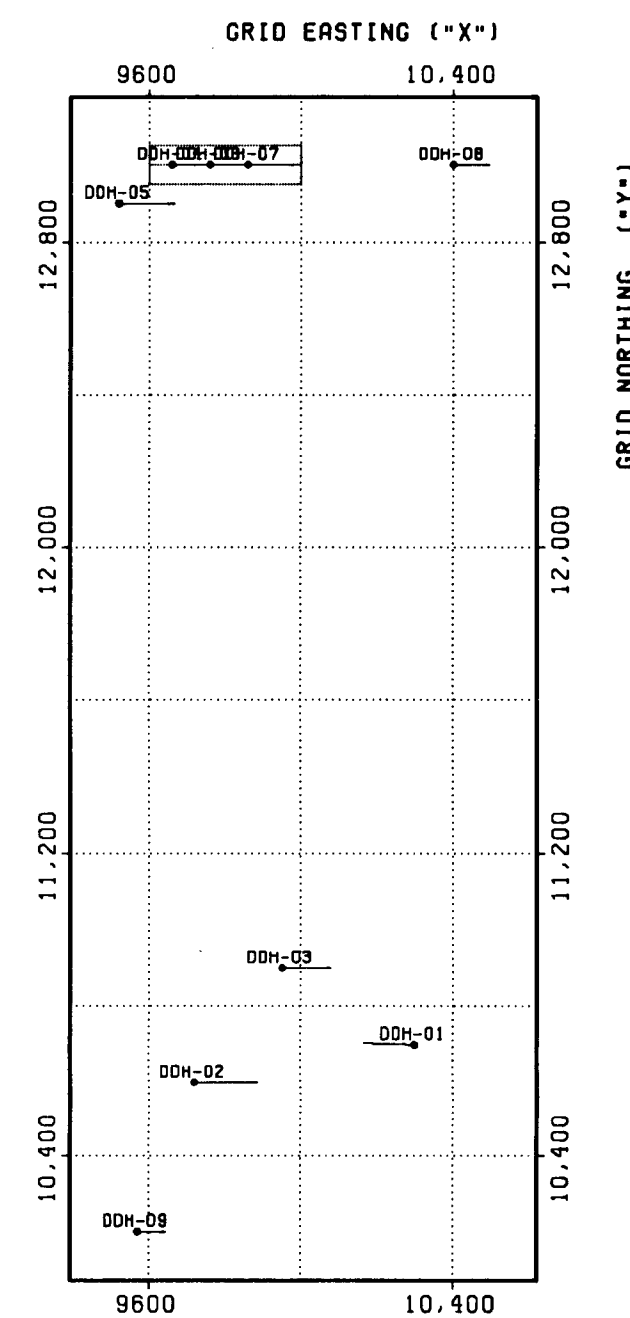
DIRECTORY: 8EXPL/WINDY/GEOLG
DATA FILE: 8EXPL/WINDY/GEOLG/DHLIST1 FIGURE 27

PLACER DOME INC.	
DRAWN SRF	SECTION 130 N
DATE 09:12:08	(LOOKING NORTH)
SCALE 1:500	DDH-08
NO.	PLATE





- LEGEND**
- Intermediate Dyke
 - Quartz Diorite
- LATE TRIASSIC/EARLY JURASSIC: TAKLA GROUP**
- Dioritic Intrusions:**
- Porphyritic Diorite (Megacrystic)
 - Porphyritic Diorite
 - Coarse Grained Diorite
 - Medium Grained Diorite
 - Fine Grained Diorite
- Andestic Flows and Pyroclastics**
- Hornblende Porphyritic Flows
 - Agglomerates
 - Lapilli Tuffs
 - Crystal Tuffs
 - Ash Tuffs
- SYMBOLS**
- Faulting and Shearing
 - Geological Contact
 - Moderate to Strong Foliation
 - Brecciation
 - Quartz Vein
 - Quartz Carbonate Vein
 - Shear Vein
 - Tension Vein
- NOTE:** True depths of veins, shears and geological contacts on LEFT side of drill hole trace.



**GEOLOGICAL BRANCH
ASSESSMENT REPORT**

19,853
Part 4 of 4

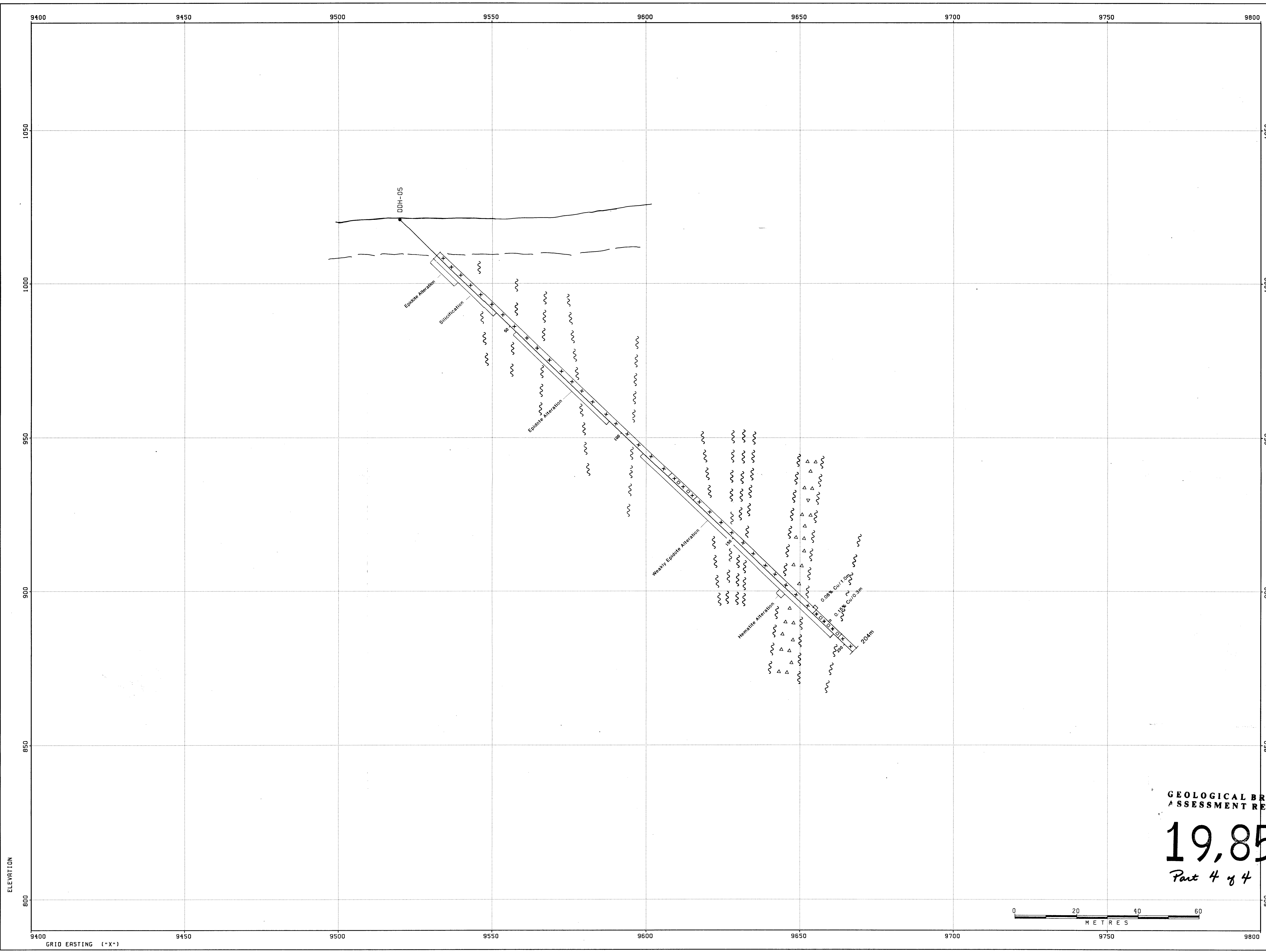
LOCATION OF THIS CROSS-SECTION

XL	YL	XR	YR
9600.	13000.	10000.	13000.
WIDTH		ZT	ZB
100.		1059.	816.
LOOKING N			

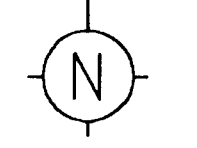
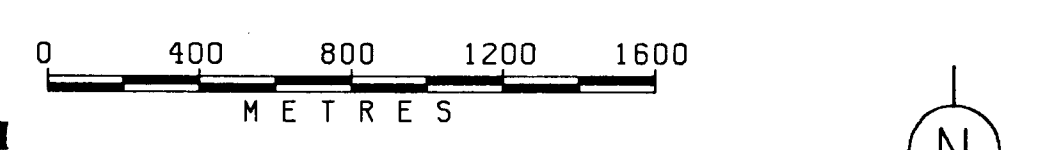
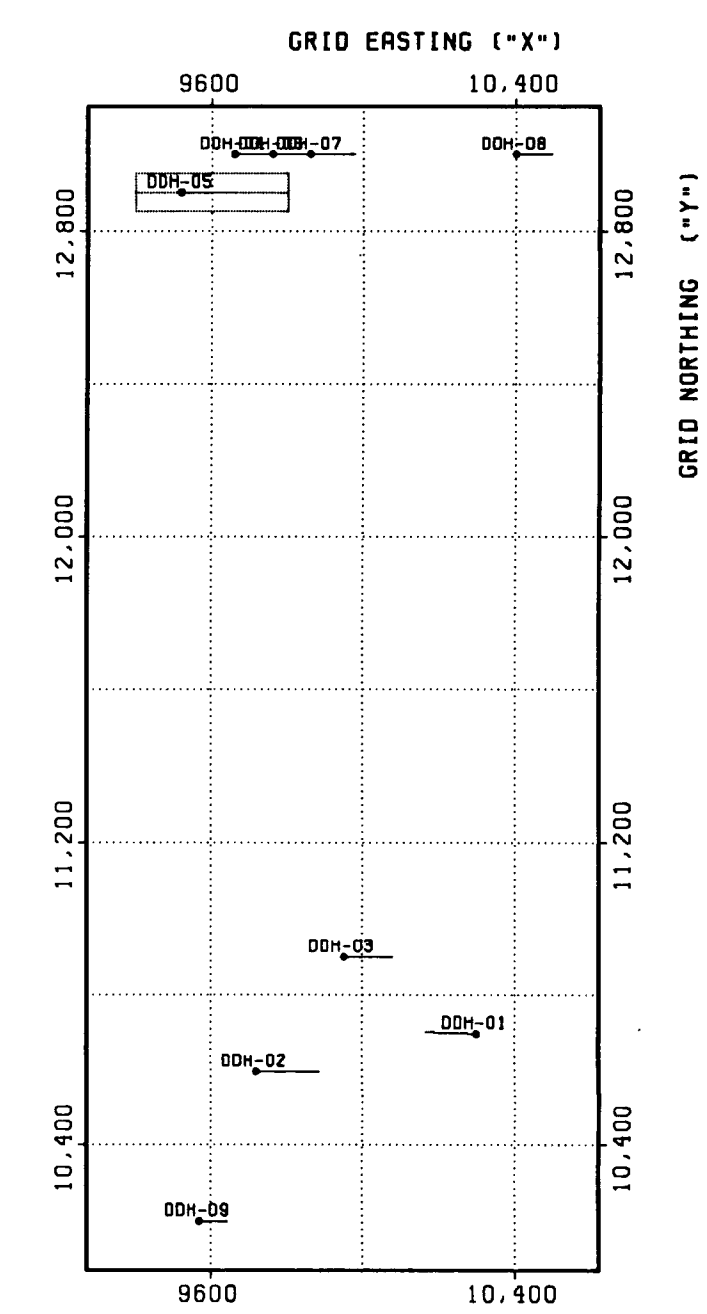
DIRECTORY: SEXPL/WINDY/GEOLOG
DATA FILE: SEXPL/WINDY/GEOLOG/DHLIST1 FIGURE 26

PLACER DOME INC.	
DRAWN	SRF
DATE	89:12:08
SCALE	1:500
NO.	PLATE





- LEGEND**
- Intermediate Dyke
 - Quartz Diorite
- LATE TRIASSIC/EARLY JURASSIC: TAKLA GROUP**
- Dioritic Intrusions:**
- Porphyritic Diorite (Megacrystic)
 - Porphyritic Diorite
 - Coarse Grained Diorite
 - Medium Grained Diorite
 - Fine Grained Diorite
- Andesitic Flows and Pyroclastics**
- Hornblende Porphyritic Flows
 - Agglomerates
 - Lapilli Tuffs
 - Crystal Tuffs
 - Ash Tuffs
- SYMBOLS**
- Faulting and Shearing
 - Geological Contact
 - Moderate to Strong Foliation
 - Brecciation
 - Quartz Vein
 - Quartz Carbonate Vein
 - Shear Vein
 - Tension Vein
- NOTE:** True depths of veins, shears and geological contacts on LEFT side of drill hole trace.



**GEOLOGICAL BRANCH
ASSESSMENT REPORT**

19,853
Part 4 of 4

LOCATION OF THIS CROSS-SECTION

XL	YL	XR	YR
9400.	12900.	9800.	12900.
WIDTH	ZT	ZB	
100.	1059.	816.	

LOOKING N

DIRECTORY: 8EXPL/MINDY/GEOLOG
DATA FILE: 8EXPL/MINDY/GEOLOG/DHLIST1 FIGURE 25

DRAWN		SRF		PLACER DOME INC.	
DATE 89:12:08				SECTION 129 N	
SCALE 1:500				(LOOKING NORTH)	
				DDH-05	
				NO. PLATE	

