

LOG NO:	Date 10-16 RD: 2
ACTION:	Date received back from amendment
FILE NO:	

SUB-RECORDER RECEIVED	
APR 24 1990	
M.R. #	\$
VANCOUVER, B.C.	

## VICARS MINERAL CLAIMS

### TITLE PAGE

GENERAL	Exploratory core drilling for mineral potential and geological structure
CLAIMS	VICARS (VICARS#1, #2, #3 & #4)
LOCATION	Kamloops Mining District
MAP NO.	92, I 9 E
LOG & LAT	<del>Log 56074 Lat 702.8</del> LAT 50°35' LONG 120° 8' 30"
OWNER	Lloyd E. Mear
OPERATOR	Lloyd E. Mear
AUTHOR	Lloyd E. Mear
DATE	April 22nd, 1990

LOG NO:	0426	RD.
ACTION:		
FILE NO:		

**GEOLOGICAL BRANCH  
ASSESSMENT REPORT**

**19,920**

# VICARS MINERAL CLAIMS

## Table of Contents

Page 1	Title Page
2	Table of Contents
3	Introduction
4	Index Map
5	Cost Statement
6	Plan Map

## INTRODUCTION

- A. General Location - Kamloops Mining District, 5,000 meters south of Barnhartvale and 4,000 meters north of Scuitto Lake.
- B. Property is tree covered throughout and comprises of a number of steep mountain peaks.
- C. No known mineralized history available on claims.
- D. Current owner - Lloyd E. Mear
- E. No economic evaluation yet determined.
- F. Prospecting over 10% of claim area has produced some surface samples of merit. Infrared photography has indicated this area to be a possible mineralized area. One drill hole, H.Q. diameter has been drilled to 350'. Composite assays failed to indicate commercial grade ore.
- G. All work to date performed on Vicars #3.
- H. Core comprised of granite and altered granite with sections of pyrite. All remaining core (1/2 split) located at 9551 Bridgeport Rd., Richmond, B.C..

### I. AUTHOR'S QUALIFICATIONS

Lloyd E. Mear

Managed underground mining and milling operation south of  
Houston, B.C. 1977 - 1978

Owned and operated placer gold operation in Yukon  
Territories. 1982 - 1985

Owned and operated construction company in U.S.A. and  
Canada 1960 - 1980

L 265 or L 243

L 282

McCuckin

Trader Park

Dallas

L 270

RIVER

L 280

Kamloops

97

City Limits

Trans-Canada Highway

L 269

L 268

Campbell Creek

L 156 Kar

L 153

Juniper Heights

Dump

Water

Silo

Gas Pipeline

Barnhart Vale

L 467

05

16

15

14

13

INDEX MAP

VICARS CLAIMS

SCALE: 1:50,000

MAP NO 92-19

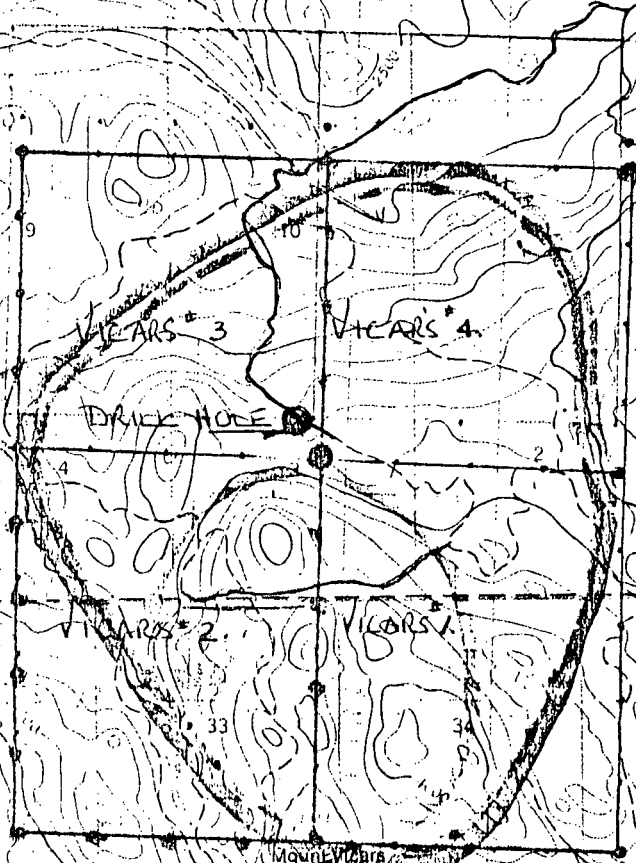

Bestwick Hill

Bestwick

4

Label

## COST STATEMENT

A.	Contract drilling - \$25.00 per ft. X 350 ft. (Includes water hauling, mobilization & demobilization, core boxing, site rehabilitation.)	\$8,750
	Core storage - 7 months	200
	Assay charges	365
	Travel, support staff, etc.	1,750
		<hr/>
		\$10,935

VICARS #3

VICARS #4.

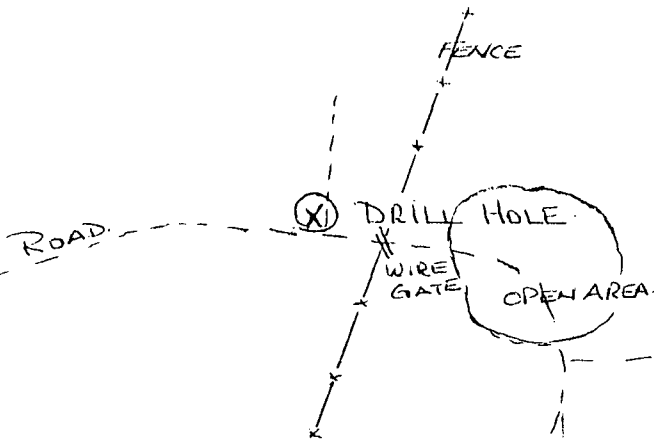

LEGAL CORNER POST.

VICARS #2

VICARS #1

PLAN MAP.

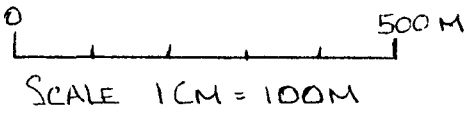

IN METERS.

GRAPHIC LOG										
ALTERATION					PRECIPITATES					
PROLITE	ARGILLIC	PHYLLIC	POTASSIC	SILICIFIED	CARBONATE	GYPSUM	CLAY	EPIDOTE	QUARTZ	LITHOLOGY STRUCTURE

DIAMOND DRILL LOG SHEET

HOLE V3-89-1 SHEET 1 OF 1

DRILLING LOG					GEOLOGIC LOG							
FROM	TO	%	RQD	DRILLING COND.	ALTERATION					LITHOLOGY STRUCTURE	PRECIPITATES	
0.	30.		85	DIFFICULT							COURSE GRANITE NO VISABLE MINERIZATION VISABLE.	
30.	85.		85	DIFFICULT. VERY FRACTUR -ED.							MED TO COURSE GRANITE VARIOUS DEGREES OF DECOMPOSED BIOTITE & HORNBLEND LARGELY BROKEN DOWN TO CHLORIDE. SECTIONS AS LARGE AS 5' ALTERING TO CLAYS. NO MINERALIZATION EVIDENT.	
85.	90.		95	FAIR.							MED GRANITE. LESS. DECOMPOSITION. NO MINERALIZATION VISABLE.	
90	107.		98	FAIR.							MED GRANITE NO VISABLE MINERALIZATION SOME DECOMPOSITION AT FRACTURES.	

DR. WARREN GIEGER GEOLOGIST.