

LOG NO: 0518	RD.
ACTION:	
FILE NO:	

ASSESSMENT REPORT

for the

AZURE # 2. Mineral claim. (Record No. 1911.)

Merritt Mining Division.

92I 2E.

50° 13' 30"
120° 37' 00"

GEOLOGICAL BRANCH
ASSESSMENT REPORT

19,933

April 11, 1990.

By: L.C. Marlow.

Table of Contents:

1. Introduction. Page 1. /
2. Summary. Page 1. /
3. Location and Access. Page 1. /
Location Map. Page 2. /
Geological and Sample location Map. Page 3. /
Analytical Results. Pages 4 7. /
4. Discussion of results. Page 8. /
5. Statement of Expenditures. Page 9. /
6. Statement of Qualifications. Page 10. /
Certificate of Graduation. Page 11. /

1. Introduction:

The Azure#2 claim was taken in 1988 by the present owners (myself and W.T. Hall) because of the grade and size of the quartz vein and the hope of being able to come up with more showings without having a large budget. However, after lots of researching and prospecting in the area I feel the deposit has more value as ornamental stone than as a copper gold deposit.

2. Summary:

On May 18, 1989, Dirk Moraal representing Corona Corporation, and myself examined and sampled the Azure#2 claim. Dirk Moraal also drafted the map. The map and assays are the basis of this report.

3. Location and Access:

The Azure#2 claim is located approximately 17.5 kilometers northeast of Merritt B.C. Access is either north up the Mill creek road from Lower Nicola or on the Coquihalla highway which traverses the northeastern corner of the claim.

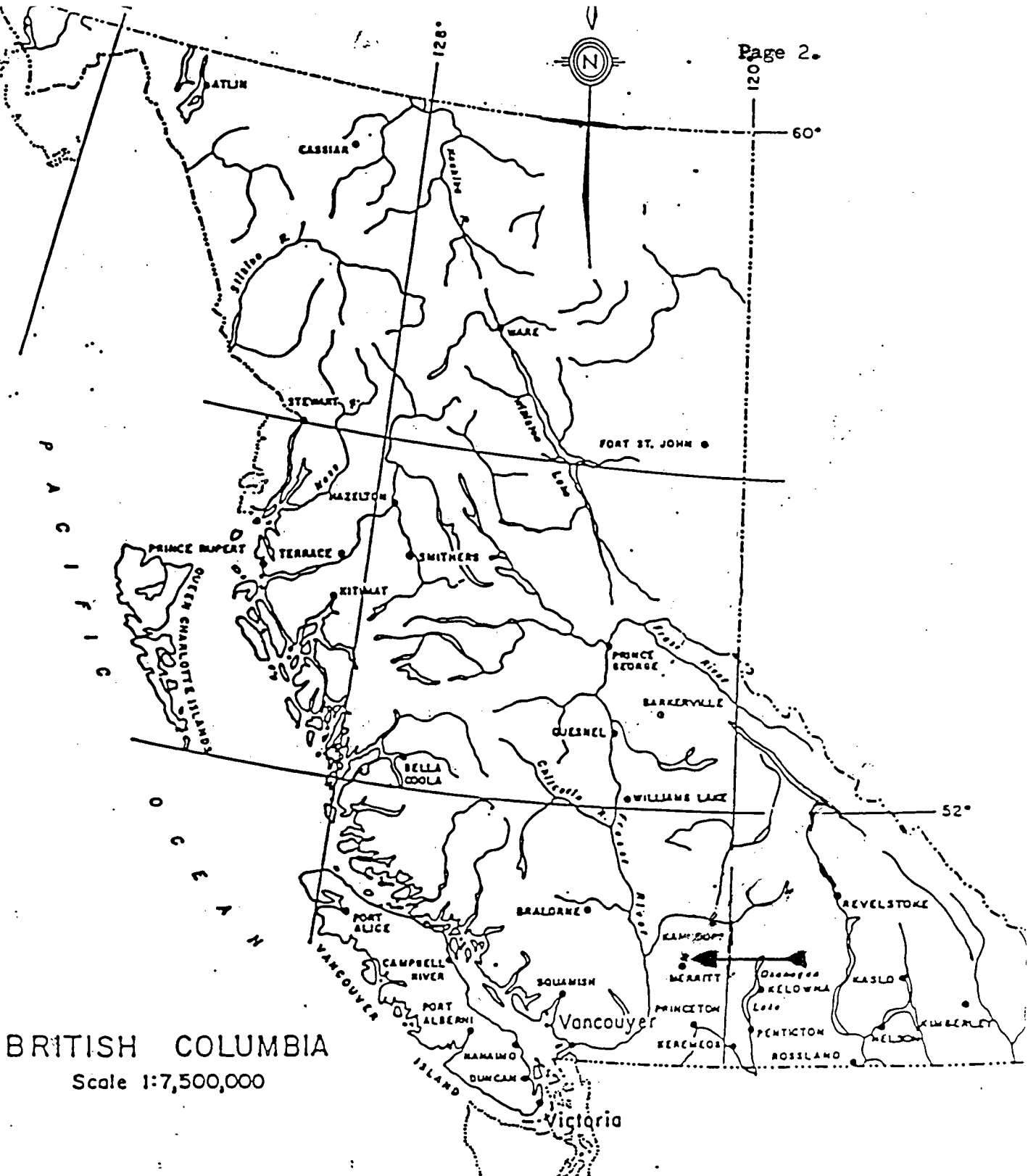

BRITISH COLUMBIA
 Scale 1:7,500,000

LOCATION MAP

M 921/2E

0 500 1000 2000 m

50' 15"

120° 45'

TO NORTH SEE MAP OF 177 E

JOHN 1538 (10) (45x24)	DICK 1441 (8) (48x24) 92603	TOM 1440 (8) (48x24) 92604
------------------------------	-----------------------------------	----------------------------------

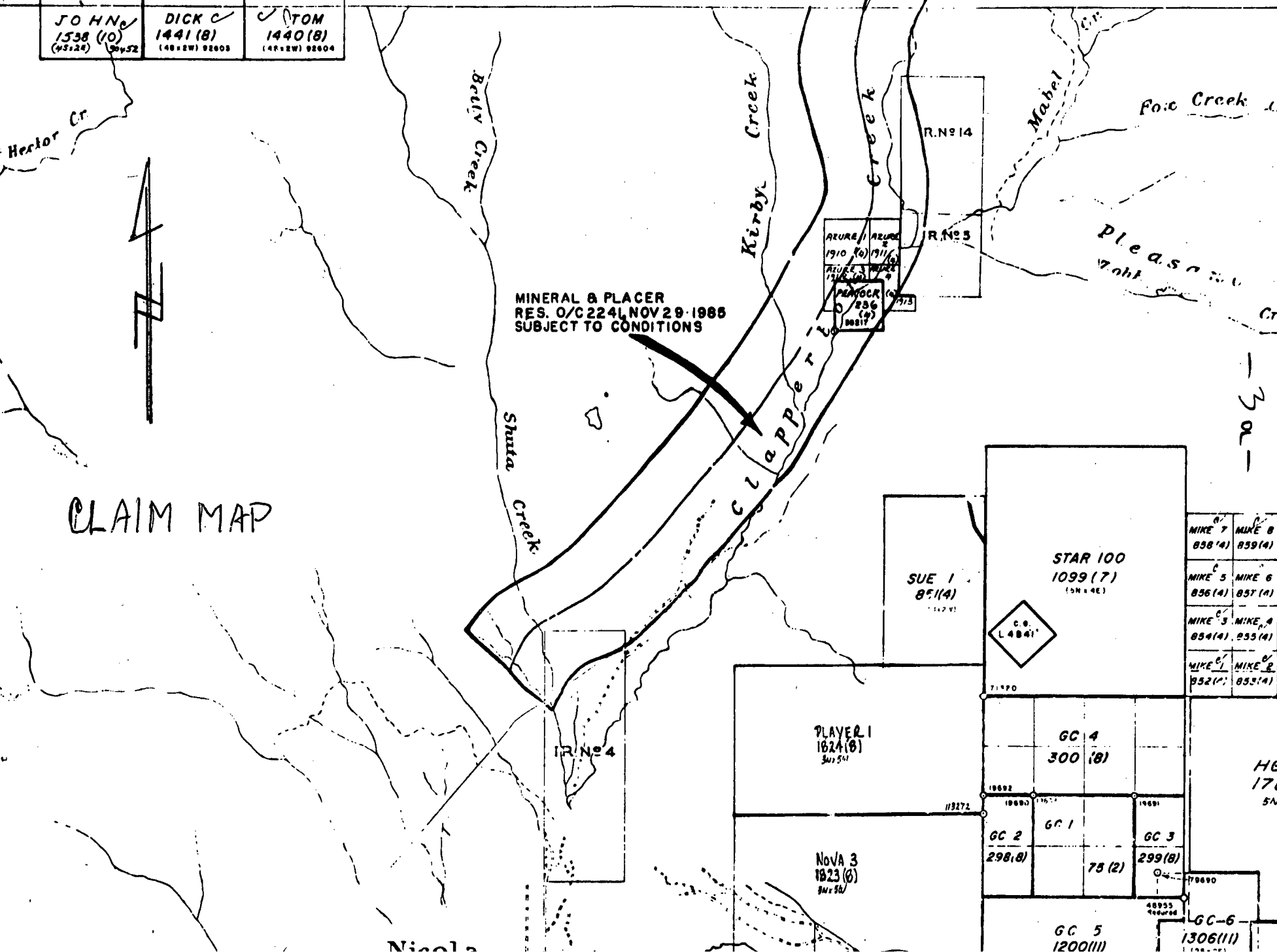

CLAIM MAP

MINERAL & PLACER
RES. O/C 224, NOV 29, 1988
SUBJECT TO CONDITIONS

MIKE 7 838 (4)	MIKE 8 859 (4)
MIKE 5 856 (4)	MIKE 6 857 (4)
MIKE 3 854 (4)	MIKE 4 855 (4)
MIKE 1 852 (4)	MIKE 2 853 (4)

H6
17c
5N

GC-6
1306 (11)



HEAVY Glacial O/B

STEEP SLOPES

15 to 30 m high vertical Cliffs
ex. heavy granite

53060 cpy, mal, py
INTERMEDIATE INTR.

53062 cpy, py
53061 • FLOAT cpy, mal.

O/B

Maybe Qtz diorite
FOLIATED INTERMEDIATE INTR. - mal. where near qtz veins

53063 mal, az, cpy, bonnite

Volcanics

53064 cpy Mal

STEEP SLOPES

MAR. • Float, cpy, mal

O/B

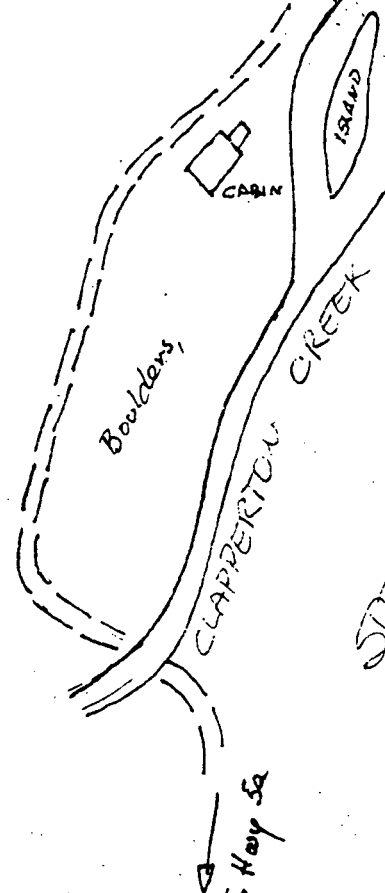

O/B

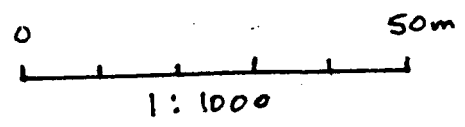

MARLOW / AZURE Chains
NICOLAM.D

18 MAY 1989

D. MORAN I.

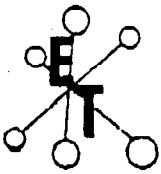

ECO-TECH LABORATORIES LTD.

ASSAYING - ENVIRONMENTAL TESTING

10041 East Trans Canada Hwy., Kamloops, B.C. V2C 2J3 (604) 673-6700 Fax 673-4557

MAY 29, 1989

CERTIFICATE OF ANALYSIS ETK 89-242

CORONA CORPORATION
#1440, 800 WEST PENDER STREET
VANCOUVER, B.C.
V6C 2V6

ATTENTION: DARREL JOHNSON

SAMPLE IDENTIFICATION: 5 ROCK samples received May 23, 1989
----- PROJECT: 1010

ET#	Description	Au (ppb)
242 - 1	53060	60
242 - 2	53061	10
242 - 3	53062	15
242 - 4	53063	330
242 - 5	53063A	20
242 - 6	53064	140

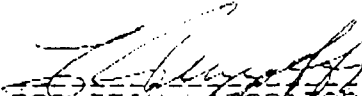

ECO-TECH LABORATORIES LTD.
DOUG HOWARD
B.C. CERTIFIED ASSAYER

cc: RON WELLS
KAMLOOPS, B.C.
FAX: KAMLOOPS
SC89/LAC1

Cost. \$91.50

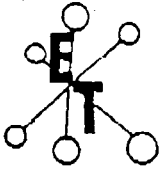

ECO-TECH LABORATORIES LTD.

ASSAYING - ENVIRONMENTAL TESTING
 10041 East Trans Canada Hwy., Kamloops, B.C. V2C 2J3 (604) 573-5700 Fax 573-4557

MAY 26, 1989

CERTIFICATE OF ANALYSIS ETK 89-243
 =====

CORONA CORPORATION
 #1440, 800 WEST PENDER STREET
 VANCOUVER, B.C.
 V6C 2V6

ATTENTION: DARREL JOHNSON

SAMPLE IDENTIFICATION: 2 SILT samples received May 23, 1989

 PROJECT: 1010

ET#	Description	Au (ppb)
243-	1 MAR 1	5
243-	2 MAR 2	5

NOTE: < = LESS THAN

cc: RON WELLS
 KAMLOOPS, B.C.
 FAX: KAMLOOPS
 SC89/LAC1

ECO-TECH LABORATORIES LTD.
 DOUG HOWARD
 B.C. CERTIFIED ASSAYER

Cost \$26¹²

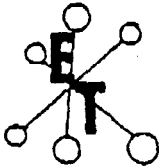

ECO-TECH LABORATORIES LTD.

ASSAYING - ENVIRONMENTAL TESTING
10041 East Trans Canada Hwy., Kamloops, B.C. V2C 2J3 (804) 873-6700 Fax 873-4667

JUNE 7, 1989

CERTIFICATE OF ANALYSIS ETK 89-242B

CORONA CORPORATION
#1440, 800 WEST PENDER STREET
VANCOUVER, B.C.
V6C 2V6

ATTENTION: DARREL JOHNSON

SAMPLE IDENTIFICATION: 5 ROCK samples received May 23, 1989
----- PROJECT: 1010

ET#	Description	Ag (g/t)	Ag (oz/t)	Cu (%)
242 - 4	53063	35.4	1.03	1.69

ECO-TECH LABORATORIES LTD.
FRANK J. PEZZOTTI
B.C. CERTIFIED ASSAYER

cc: RON WELLS
KAMLOOPS, B.C.
FAX: KAMLOOPS
8089/LAC1

ECO-TECH LABORATORIES LTD.

CORONA CORPORATION - ETK 89-242A

10041 EAST TRANS CANADA HWY.
 KANLOOPS, B.C. V2C 2J3
 PHONE - 604-573-5700
 FAX - 604-573-4557

1440, 800 WEST PENDER STREET
 VANCOUVER, B.C. V6C 2V5
 ATTENTION: D. JOHNSON

JUNE 5, 1989

VALUES IN PPM UNLESS OTHERWISE REPORTED

PROJECT #1010

5 ROCK SAMPLES RECEIVED MAY 23, 1989

PAGE 1

ETKR	DESCRIPTIONS	AG	AL(%)	AS	B	BA	BI	CA(%)	CD	CO	CR	CU	FE(%)	K(%)	LA	MG(%)	MN	MO	NA(%)	NI	P	PE	SE	SM	SR	TI(%)	U	V	W	Y	ZN
242 A-	1 53060	4.4	.36	<5	<2	15	<5	1.06	<1	5	122	5463	1.14	.05	<10	.26	207	8	.05	5	1150	<2	<5	<20	48	.01	<10	22	<10	2	27
242 A-	2 53061	.2	1.11	5	2	20	<5	1.29	<1	9	107	92	1.62	.10	<10	.91	332	2	.06	9	430	2	5	<20	21	.01	<10	55	<10	4	37
242 A-	3 53062	.4	.34	<5	2	15	<5	.86	<1	3	125	332	.60	.03	10	.21	146	9	.08	4	350	2	<5	<20	15	<.01	<10	14	<10	2	10
242 A-	4 53063	30.2	.08	230	2	5	10	.27	10	2	172	10,000	.68	.01	<10	.11	70	7	.05	3	880	22	<5	<20	8	<.01	<10	4	10	1	35
242 A-	5 53063A	.2	3.19	10	2	10	<5	1.36	1	24	12	44	4.35	.05	<10	2.65	972	4	.07	3	640	2	20	<20	26	.12	<10	132	<10	17	52
242 A-	6 53064	11.0	.26	180	2	15	<5	.37	6	3	146	6490	.66	.03	<10	.20	119	6	.05	3	620	8	<5	<20	13	<.01	<10	9	<10	1	16

NOTE: < = LESS THAN

CC: RON WELLS
 KANLOOPS, B.C.
 FAX

SCBS/LACI

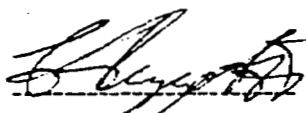
 ECO-TECH LABORATORIES LTD.
 FRANK J. PEZZOTTI
 B.C. CERTIFIED ASSAYER

4. Discussion of Results:

The mineralization is very uniformly distributed and the assays are representative of the whole deposit. The 2 soil samples taken above the vein did not kick. This could be in part to the thickness of the overburden.

5. Statement of Expenditures:

Field examination and sampling, May 18 1989.

Wages:

Dirk Moraal. 1 day at \$200. per day	\$200.
L.C. Marlow. 1 day at \$150 per day	\$150.

Transportation:

Corona 4x4 1 day at \$50 per day	\$50.
Fuel	\$20.

Total costs on May 18 1989.	\$420.00
----------------------------------	----------

Analytical Costs:

5 rock samples and 2 soil samples.	\$117.90.
---	-----------

Total Expenditures:	\$537.90.
---------------------------	-----------

6. Statement of Qualifications.

I, L.C. Marlow, residing in the city of Kamloops, in the province of British Columbia, hereby state that:

1. I have been involved in mining exploration for more than twenty years and extensively for the last five years.
2. I have worked for and received instruction from various mining companies including Teck Explorations Ltd. and Placer Dome Inc.
3. I am a member of the Kamloops Exploration Group.
4. I am president of Peripheral Explorations Ltd. which is involved in several mining properties in B. C.
5. I successfully completed the tenth annual course for advanced prospecting in 1986 scoring 90% on the entrance examination.

L.C. Marlow.
L.C. Marlow.



Province of British Columbia
Ministry of Energy, Mines and Petroleum Resources

THIS IS TO CERTIFY THAT

CHUCK MARLOW

Certificate of Graduation.

HAS SUCCESSFULLY COMPLETED
MINERAL EXPLORATION COURSE FOR PROSPECTORS

AND IS HEREBY GRANTED
THIS CERTIFICATE OF ACHIEVEMENT

V. A. White
DIRECTOR OF
PROSPECTORS' ASSISTANCE

H. P. ...
COURSE INSTRUCTOR
MAY 7, 1986

DATE