

LOG NO: 11-28	RD.
ACTION:	
FILE NO:	

REPORT ON
GEOCHEMICAL AND GEOPHYSICAL SURVEYS
GRASS MOUNTAIN GROUP
LIARD MINING DIVISION
TELEGRAPH CREEK AREA, B.C.

by
A.I. BETMANIS, P. ENG.

Owner: Teck Corporation

Operator: Teck Explorations Ltd.

Claims:

Grass	#5150 (8 units)
Winter	#5151 (8 units)
Cirque	#5152 (20 units)
Lake	#5242 (20 units)
Dodja	#6204 (6 units)
Creek	#7571 (20 units)
Pond	#7572 (15 units)

NTS: 104G/14W

Longitude: 131° 27'W

Latitude: 57° 56'N

November 16, 1990
Vancouver, B.C.

GEOLOGICAL BRANCH
ASSESSMENT REPORT

20,550

CONTENTS

	Page	
Introduction	1	
Location, Access and Physiography	1	
Claims and Ownership	2	
Previous Work	2	
General Geology and Mineralization	3	
Summary of Work	4	
Geochemical Soil Survey	6	
Silt Survey	7	
Magnetometer Survey	7	
Self Potential Survey and Trenching	8	
Rock Sampling	9	
Conclusions and Recommendations	10	
References	11	
Statement of Qualifications	12	
Appendix I	Statement of Costs	
Appendix II	Laboratory Certificates	
Appendix III	Statement of Work	
Figure 1	Claim Map and Property Location	following 1
Figure 2	Aeromagnetic Map	" 7
Figure 3	Stream Silt Sampling	" 7
Figure 4	SP Survey and Trenching	following 8
Figure 5	Cu Soil Geochemistry	In pocket
Figure 6	Au Soil Geochemistry	In pocket
Figure 7	Mo Soil Geochemistry	In pocket
Figure 8	Zn Soil Geochemistry	In pocket
Figure 9	Pb Soil Geochemistry	In pocket
Figure 10	Magnetometer Survey	In pocket

INTRODUCTION

The original claims of the Grass Mountain Group, located on the northern slopes of Grass Mountain, 17 kilometres of Telegraph Creek, B.C., were staked by Teck Corporation in August and September, 1988 following a government release of results of anomalous copper and gold values in silts from streams draining Grass Mountain (RGS-19). Subsequently additional claims were staked and some claims reduced as areas of interest became more apparent and degree of overlap with adjoining properties was determined.

The property lies northwest of the indicated location of old pyrrhotite-chalcopyrite with gold prospect showings which had been explored intermittently since 1916. The area east of the claims was explored briefly in the 1970's for porphyry copper-molybdenum potential. Reconnaissance surface evaluation of the claim group in 1989 resulted in strong indications of copper-gold mineralization on the property, and additional claims were staked in early 1990 prior to a more systematic exploration of the property.

This report summarizes results of geochemical soil surveying, magnetometer surveying, limited self potential surveying and trenching completed on the claims in 1990.

LOCATION, ACCESS AND PHYSIOGRAPHY

The Grass Mountain property is located mainly on the north side of Grass Mountain, 10 kilometres north of Glenora and 17 kilometres west-northwest of Telegraph Creek, in the Liard Mining Division, B.C. It is centred near latitude 57°56'N and longitude 131°27'W (NTS 104 G/14W).

Access to the area is by helicopter from Telegraph Creek, flying time of approximately 15 minutes, or from Dease Lake, flying time of approximately 45 minutes. Both Telegraph Creek and Dease lake are serviced by road and fixed wing aircraft. A number of good natural helicopter landing sites occur on the property.

Elevations on the property vary from 1200 to 2100 metres above sea level. Slopes vary from moderate to locally steep and rugged. Northerly draining creeks originate in old cirque basins.

Most of the property is above timber line and devoid of vegetation other than grass and local juniper. Valley floors are moderately forested with stunted balsam, spruce, and sub-alpine scrub with buckbrush. Most creek beds above 1500 metres usually are dry unless fed

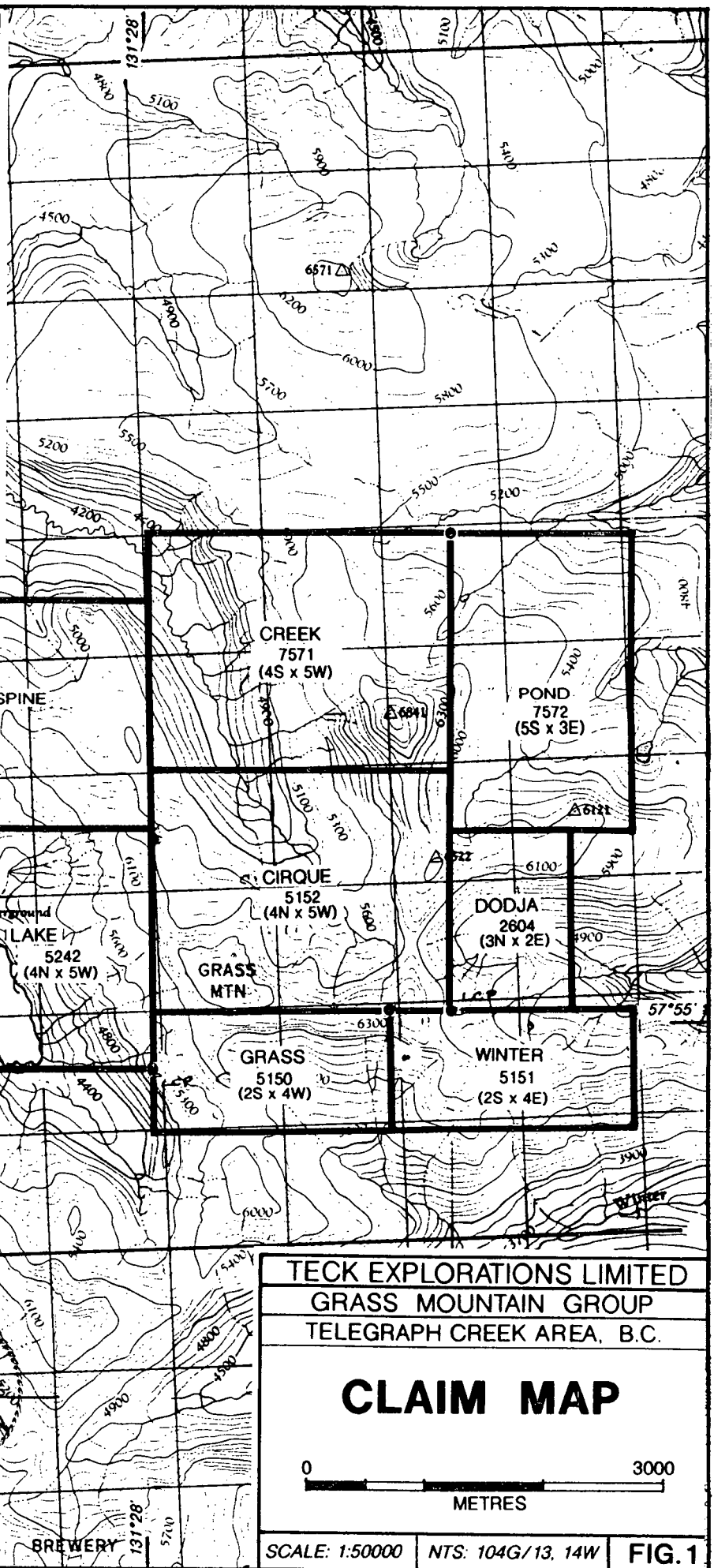
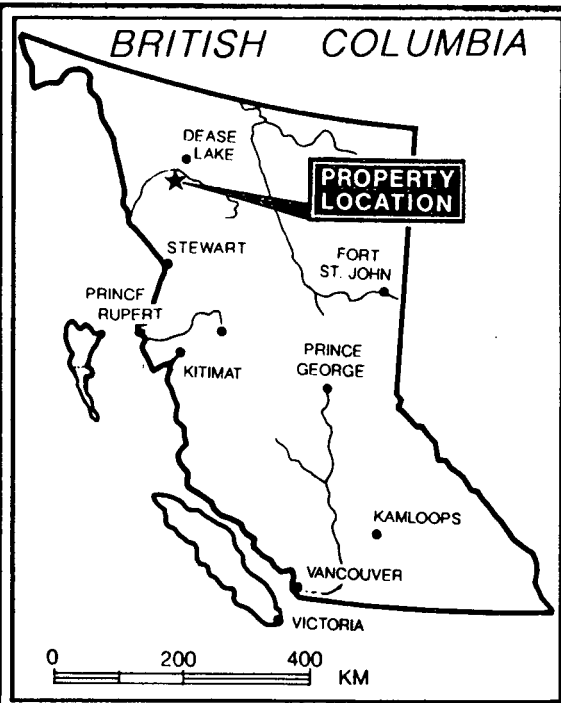

by melting snow. A 1.3 kilometre long lake in the southwestern part of the property exists by virtue of a partially landslide and colluvial blocked outlet.

CLAIMS AND OWNERSHIP

The Grass Mountain Group consists of seven four post claims with a total of 97 units as listed below.

<u>Claim</u>	<u>Units</u>	<u>Record No.</u>	<u>Date of Record</u>	<u>Due Year *</u>
Grass	8	5150	24 Aug 88	1995
Winter	8	5151	24 Aug 88	1995
Cirque	20	5152	24 Aug 88	1995
Lake	20	5242	2 Sep 88	1995
Dodja	6	6204	1 Aug 88	1995
Creek	20	7571	23 Jul 90	1995
Pond	15	7572	23 Jul 90	1995

* Upon acceptance of recorded work.

The Grass and Winter claims were reduced from an original 16 units each due to overlap with previously staked claims. The Pond claim was reduced from 20 units due to lack of indicated mineralization on part of the claim, and to maintain the claims within a single group.

Subsequent to the 1990 program and recording work, the Spine claim of 16 units, record number 7904, was staked north of the Lake claim.

Teck Corporation is the recorded owner of the claims.

PREVIOUS WORK

The first claims staked in the area were in 1916 when a copper-gold showing was located in the vicinity of Four Mile Creek, now known as Winter Creek. In 1929 and 1930 the claims were re-staked. A sample from a massive pyrrhotite-chalcopyrite lens taken by the B.C. Ministry of Mines assayed 0.32 oz/ton Au, 2.1 oz/ton Ag, and 9.7% Cu. A sample from the showing taken by the GSC assayed 0.12 oz/ton Au, 0.92 oz/ton Ag, and 5.8% Cu. The showings are believed to lie a short distance south or southeast of the property.

Activity was renewed in the mid 1970's when the area immediately southeast of the property was staked by Ecstall Mining Ltd. and explored by Texasgulf Canada Ltd. Work by

Texasgulf included geological mapping, geochemical talus fines sampling, and trenching. Results were generally disappointing, and the claims were permitted to lapse. There is no record of work done since.

In 1989 Teck Corporation completed a preliminary evaluation of the originally staked Grass Mountain claims. Work consisted of prospecting, stream silt sampling, and rock sampling. A number of rock samples, predominantly from areas bordering intrusives, returned relatively high copper and gold values, and anomalous silver values. Several possible mineralized zones were indicated but work was insufficiently detailed to define specific targets.

GENERAL GEOLOGY AND MINERALIZATION

The Grass Mountain area is included in regional scale mapping done by J.G. Souther (GSC Paper 71-44). Souther shows Grass Mountain as being underlain by Jurassic and/or Cretaceous granodiorite/quartz diorite/diorite intruding Upper Triassic undifferentiated volcanic and sedimentary rocks. A small area of Upper Triassic sediments outcrops just north of the property.

Geological mapping by Texasgulf just east of the property encountered predominantly augite and feldspar porphyritic andesites and lesser fine grained tuffs intruded by minor monzonite and syenite. Predominant alteration is described as chloritization, serpentinization, and quartz-carbonate. Observed mineralization included chalcopyrite fracture fillings and small massive pyrrhotite-chalcopyrite lenses. Pyrite is fairly widespread. Although molybdenum values were moderately high in talus fine geochemical samples, significant values were mainly in copper, gold and silver.

No systematic geological mapping has been done by Teck, but observations made indicate that much of the claim area is underlain by an intrusive or intrusives of variable composition. Much of the intrusive can be classed as diorite to quartz diorite of medium to coarse grain. Potassic feldspar as flooding and occasionally veining occurs locally within areas of the intrusive. Disseminated magnetite is common. Areas of sulphide mineralization occur near intrusive contacts.

A small microdiorite plug was found intruding the main quartz diorite near the southeast corner of the Cirque claim. It is moderately siliceous, has variable potassium feldspar

alteration, magnetite, and finely disseminated pyrite. Traces of finely disseminated chalcopyrite occur locally. It is intruded by narrow fine grained basic dykes in a north-northeast direction. Epidote accompanies dyke intrusion. Other similar intrusives may exist below talus cover near the margins of the main quartz diorite.

The common intruded lithology is a medium to fine grained andesite. It is generally moderately fractured, partly hornfelsed, calcium carbonate and epidote altered near the intrusive contacts. Intrusive contacts often are poorly exposed due to talus.

The volcanics, and to a lesser degree, the quartz diorite, have been pyritized near intrusive contacts. Locally, as near the common claim boundary of the Cirque and Grass claims southeast of the peak of Grass Mountain, lenses of semi-massive auriferous chalcopyrite with pyrite occur near the intrusive contact. Talus from the western edge of the intrusive on the Lake claim is locally stained with malachite and azurite. Narrow limonitic shears occasionally occur near the intrusive contacts. Where sampled, they are frequently anomalous in gold and copper.

In most cases where copper mineralization is encountered, some degree of carbonate alteration is present.

SUMMARY OF WORK

The main purpose of the 1990 program was to complete grid geochemical soil and magnetometer surveys over most of the property for an overall evaluation and planning of the next stages of exploration. During the course of the surveys a number of copper mineralized or limonitic showings were sampled. The small microdiorite intrusive with disseminated pyrite and trace chalcopyrite was sampled in detail, and a fairly detailed silt sampling of the creek draining the area was done.

At the termination of the program, one day was spent in hand trenching a high grade chalcopyrite lens located at the Cirque-Grass claim boundary. Due to heavy sulphide mineralization exposed, a limited self potential survey was performed over the immediate area, but time did not permit further trenching of stronger S.P. response locations.

A grid totalling 60.0 kilometres of north-south flagged lines spaced 200 metres apart was established over most of the property. Due to topography several tie lines had to be used to complete the grid. Stations were marked with 30 inch wire shaft stake flags every 50 metres.

Soil samples were collected at each 50 metre station and placed in wet strength Kraft soil bags. Except on more gentle grassy slopes where B horizon soils were developed at a depth of approximately 10 centimetres, most soils were obtained from a mixture of C horizon soils and talus fines at depths varying between 10 and 30 centimetres. The samples were shipped to Chemex Labs Ltd in North Vancouver. The samples were oven dried and screened to minus 80 mesh with the fine fraction retained for analyses. Gold and silver analyses were made on 10 gram samples with fire assay preconcentration and atomic absorption finish. All samples were analysed for 24 element total extraction ICP using perchloric-nitric-hydrofluoric acid digestion. A total of 1377 soil samples were analysed. Complete analytical results are given in Appendix II.

Rock samples collected were crushed and pulverized, screened to minus 150 mesh, rolled, and analysed as for soil samples. Highly anomalous samples also were ore grade assayed for copper and gold. A total of 22 rock samples and 14 high grade trench samples were analysed.

A total of eleven silt samples were collected on the Cirque and Creek claims. In shipping the samples were included with rock samples and were mistakenly treated as rock samples by the laboratory prior to analysing for gold and 24 element total extraction ICP. Results should be considered as being more representative of colluvial debris than silts.

The magnetometer survey was made using an EG&G Geometrics G-816/826 portable proton magnetometer reading total field to the closest gamma. Corrected base station readings were established on all tie lines, and readings taken on all flagged lines at 25 metre intervals with locations between flagged 50 metre stations interpolated. Diurnal variation corrections were made by looping back to corrected base stations.

The self potential survey was made using a multimeter reading millivolts and porous pots with saturated copper sulphate solution with immersed free standing copper electrodes. An insulated 300 metre copper core long line was used from one base station location to eliminate the necessity for post and line corrections. Values were corrected to eliminate positive millivolt readings, but are plotted as negative millivolts without showing the negative sign. Higher negative values are more anomalous.

GEOCHEMICAL SOIL SURVEY

Soil values for gold, copper, molybdenum, lead and zinc are shown in Figures 5 to 9. Although occasionally elevated in areas of copper and gold anomalies, no anomalous zones are apparent for molybdenum, lead, and zinc, and therefore no attempt was made to contour the values.

Although various small or moderate copper soil anomalies exist, there are basically two major zones of anomalous copper:

- (a) **Lake Zone** This zone is located at the northeast corner of the Lake claim and the western edge of the Cirque claim. It extends from just east of the ridge line on the Cirque claim to the edge of the sampled grid northeast of the lake. The very top of the ridgeline is less anomalous. Anomalous soils range in the order of 1000 ppm Cu, with one location peaking at plus 2000 ppm Cu. The western facing anomalous slope is marked by a series of westerly trending slide chutes in fractured limonite stained volcanic rock. Azurite and malachite staining occurs in volcanic talus on the eastern facing slope, and is close to the intrusive contact. The anomalous zone has not been examined in detail.
- (b) **Creek Zone** The Creek anomalous zone is located in the south-central area of the Creek claim and extends westerly from a ridge line to colluvial lying in the main valley of the Creek claim. The anomaly is centred over and elongated in the same direction as a dry ravine tributary of the main creek. Rock samples collected from this location near the ridge show fractured and heavily pyritized volcanic rock with malachite stain. The intrusive contact in this area has not been defined accurately.

Anomalous gold soil values correlate fairly closely with anomalous copper values in most areas, but show a stronger east-westerly to northeasterly linearity. Although values reach several hundred ppb Au, plus 100 ppb Au should be considered as definitely anomalous. On the Winter and partly the Grass claims, linear gold anomalies correlate partly with weaker and less well defined possible copper anomalies. cursory examination of the general area indicates a number of oxidized structures, fracture zones, or faults with pyrite and occasionally chalcopyrite mineralization near the southern intrusive contact. The anomalous gold values probably are related to these structures.

Anomalous gold values related to the Cirque copper anomaly occur only close to the ridge line, and correlate with the more strongly anomalous copper values. This may indicate that downslope dispersion of copper but no gold values has occurred.

The strongest gold anomalous area on the surveyed grid is located on the Lake claim and partly on the Cirque claim. It correlates fairly closely but not precisely with the copper anomalous Lake zone. There is moderate linearity to the higher gold values, and they bracket the central part of the copper anomaly.

Due to incomplete definition of both copper and gold anomalies of the Lake zone, an additional claim was staked north of the Lake claim for later expansion of the soil grid.

SILT SURVEY

Due to improper processing of silt samples the silt survey is inconclusive. A silt sample taken in 1988 during staking, and located between samples GMS-6 and GMS-8 in the main creek analysed at 39 ppb Au and 69 ppm Cu whereas the two samples taken in 1990 gave values of only <5 ppb Au and 30 ppm Cu (Fig. 3). Results of the current silt survey should not be indicative of presence or absence of mineralization.

MAGNETOMETER SURVEY

There is an appreciable variation in magnetic response on the surveyed grid. Although higher level aeromagnetics based on survey lines spaced 3 to 4 kilometres apart show the quartz diorite intrusive as a strong magnetic high (Figure 2), detailed ground magnetics at the grid scale do not distinguish noticeably the intrusive from surrounding volcanics.

Field examination of the intrusive at various locations shows that it usually contains disseminated magnetite. However, local areas of stronger potassium feldspar alteration, epidote alteration, or limonite staining produced less attraction to a hand magnet, indicating possible hematization of primary magnetite. Secondary magnetite as veining was not apparent.

A series of small magnetic highs and corresponding lows in the area of the Grass and Cirque claim boundary approximate the location of the southern intrusive contact. The magnetic response may indicate local magnetite concentrations in the quartz diorite near its contact, variations in magnetite with later phase intrusions, or a break-down of magnetite

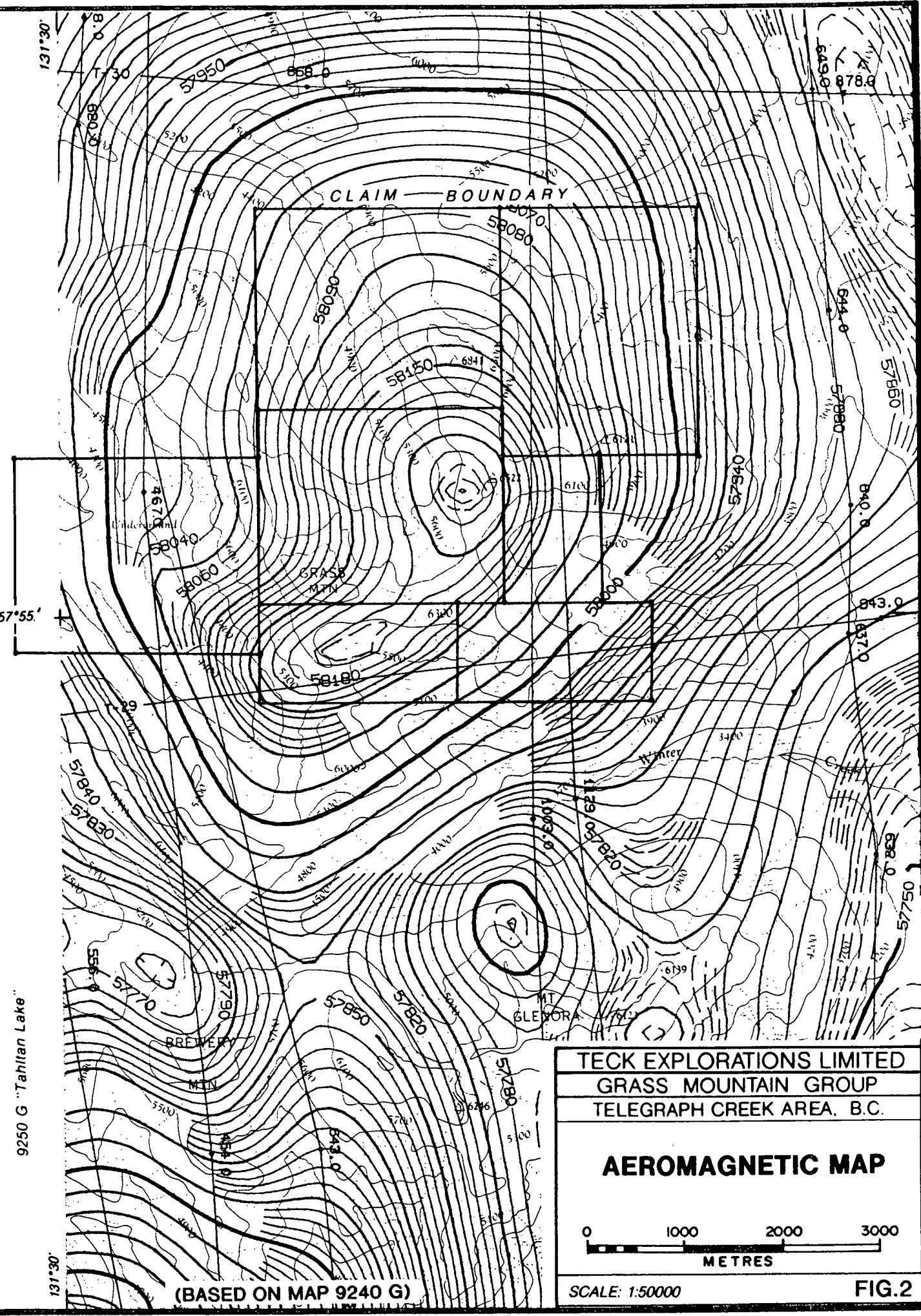

TECK EXPLORATIONS LIMITED
 GRASS MOUNTAIN GROUP
 TELEGRAPH CREEK AREA, B.C.

AEROMAGNETIC MAP



SCALE: 1:50000

FIG.2

(BASED ON MAP 9240 G)

9250 G "Tahitan Lake"

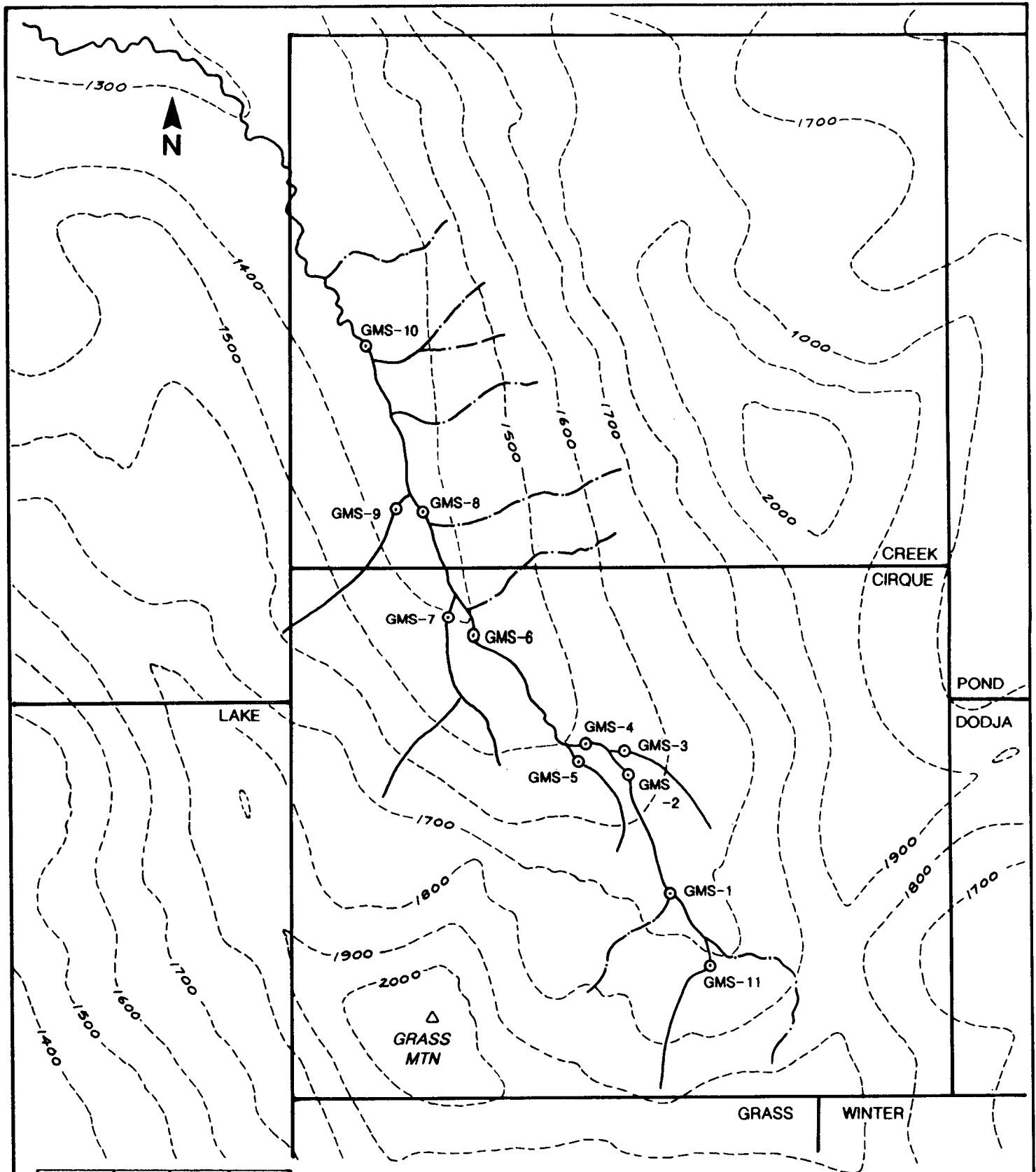

Sample	Cu ppm	Au ppb	Ca %
GMS-01	34	<5	2.53
GMS-02	26	<5	2.69
GMS-03	19	<5	3.07
GMS-04	19	<5	2.59
GMS-05	40	10	3.52
GMS-06	30	<5	3.32
GMS-07	21	<5	2.35
GMS-08	29	<5	3.25
GMS-09	59	10	3.47
GMS-10	30	<5	3.39
GMS-11	44	<5	2.10

A. I. BETMANIS

 Nov 16/90

TECK EXPLORATIONS LIMITED		
GRASS MOUNTAIN GROUP		
TELEGRAPH CREEK AREA, B.C.		
STREAM SILT SAMPLING		
NTS: 104G/14W	1:20,000	FIG.3

at altered structures. No pyrrhotite, as reported elsewhere in the Winter Creek area, was found to explain variations in magnetics.

Comparison of ground magnetics to copper and gold soil anomalies indicates that magnetic lows occur at or in the vicinity of geochemical anomalies. Not all magnetic lows have associated geochemical response, which on occasion may be due to masking by talus or colluvial. The known correlation of magnetic lows with geochemical highs indicates probable alteration related to mineralization.

SELF POTENTIAL SURVEY AND TRENCHING

The area chosen for trenching and SP surveying was noted as a zone of semi-massive chalcopyrite mineralization during staking of the Grass and Cirque claims. Hand trenching was done prior to self potential surveying and thus did not benefit from the results of the survey. Geochemical soil surveying shows the zone as an isolated copper and gold high. Five trenches were excavated by pick and shovel and the bedrock chip sampled. Results are listed below and trench locations are shown in Figure 4 with the self potential survey results.

<u>Trench</u>	<u>From</u>	<u>To</u>	<u>Width(m)</u>	<u>oz/ton Au</u>	<u>% Cu</u>	<u>% Ca</u>
TR-1	0.0	1.5	1.5	0.004	0.02	4.88
	1.5	3.0	1.5	0.044	5.52	11.15
	3.0	4.5	1.5	0.056	1.68	8.12
	4.5	5.5	1.0	0.002	0.03	7.29
TR-2	0.0	1.5	1.5	0.908	2.84	7.68
	1.5	3.0	1.5	0.098	3.40	10.20
TR-3	0.0	1.5	1.5	0.016	0.14	8.60
	1.5	3.0	1.5	0.471	4.40	8.60
	3.0	4.0	1.0	0.084	3.20	14.85
TR-4	0.0	1.0	1.0	0.002	0.33	8.67
	1.0	2.5	1.5	0.008	1.22	8.62
	2.5	4.0	1.5	0.022	4.32	6.67
	4.0	4.7	0.7	<0.002	0.11	6.94
TR-5	0.0	2.5	2.5	0.044	1.28	13.85

43+50 E 43+60 E 43+70 E 43+80 E 43+90 E 44+00 E



44+60 N

44+50 N

44+40 N

44+30 N

44+20 N

44+10 N

44+00 N

43+90 N

43+80 N

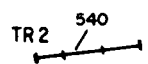
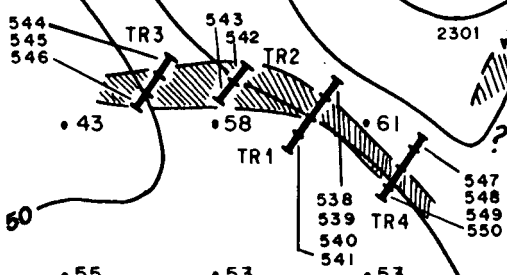
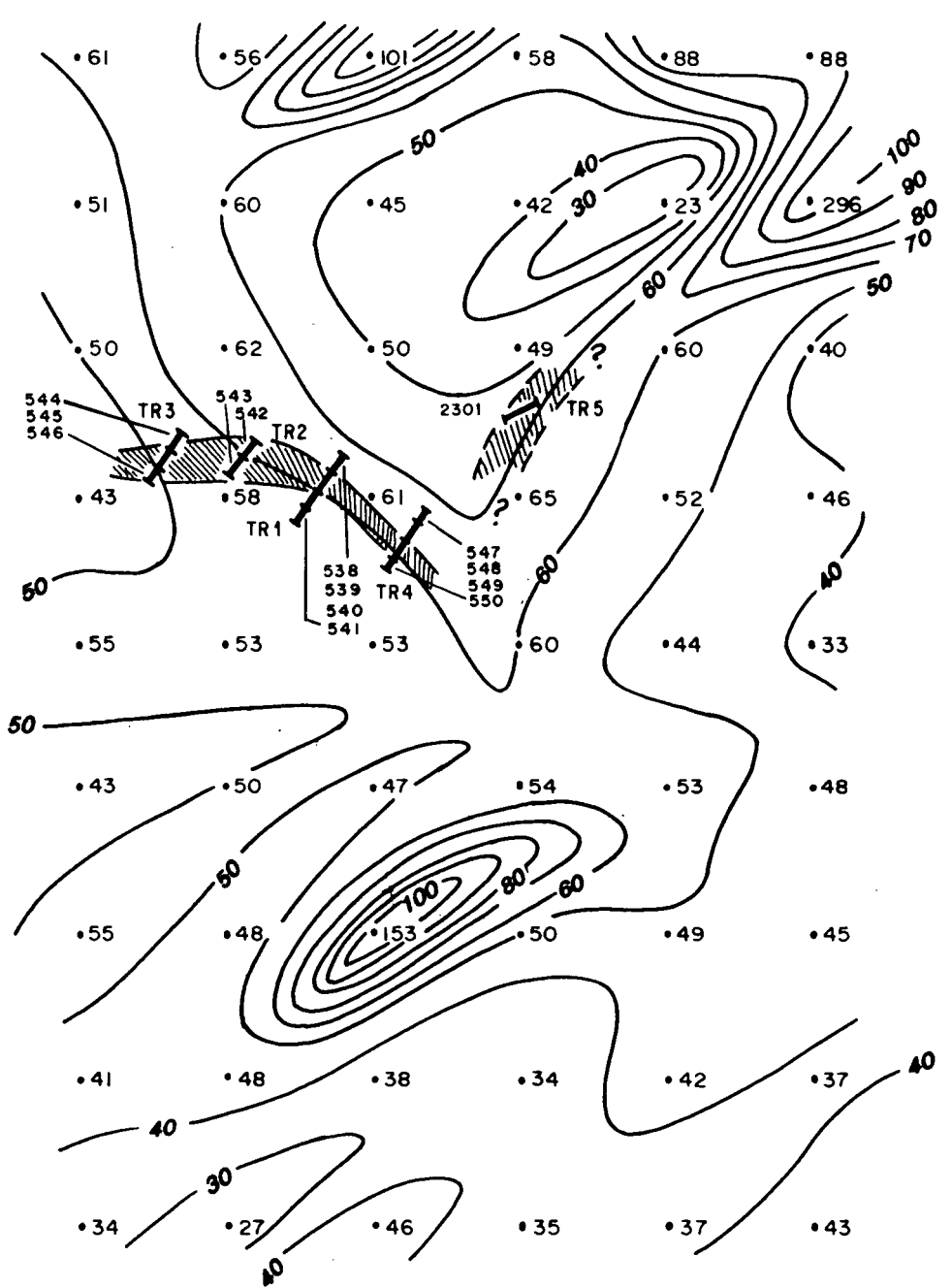

Trench and samples



Higher grade Cu - Au zone

Value negative millivolts
Contours above 100 mv not shown

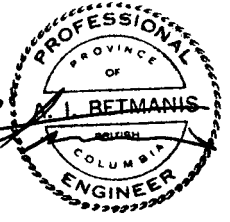

TECK EXPLORATIONS LIMITED
GRASS MOUNTAIN GROUP
TELEGRAPH CREEK AREA, B.C.
CIRQUE CLAIM
SP SURVEY
AND
TRENCHING
<i>Nov 16/90</i>

FIG.4

With the exclusion of trench TR-5 which is not on strike with the other trenches, the indicated mineralization averages 3.64% Cu and 0.248 oz/ton Au over a width of 2.5 metres for a 20 metre strike length.

Calcium values are elevated with better copper values. Examination of geochemical copper soil anomalies from the property indicates generally higher calcium values, indicative of carbonate alteration with mineralization.

Self potential surveying shows that the trenches were not located in the more anomalous areas. The trenched areas are located along "ridges" of minus 60 millivolts. Indicated anomalies of less than -100 millivolts have not been tested.

ROCK SAMPLING

Rock samples were collected from outcrops of a small siliceous microdiorite intrusive protruding through talus near the southeast corner of the Cirque claim, and at various other locations on the property where soil sampling crews encountered stronger altered or copper mineralized outcrop.

Twelve samples were collected from the microdiorite intrusive. The intrusive appears to be later than or a late phase of the main quartz diorite. It contains approximately ½% of very finely disseminated pyrite and rare chalcopyrite. Only one sample was noticeable anomalous with > 1000 ppm Pb.

Just south of the microdiorite and close to the contact of the main quartz diorite intrusive, three limonitic fracture or shear zones were sampled over widths of 1.5 metres each.

Results are listed below:

<u>Sample</u>	<u>oz/ton Au</u>	<u>ppm As</u>	<u>ppm Cu</u>	<u>ppm Mo</u>
392	0.044	2.0	543	106
393	0.077	6.0	2110	192
394	0.002	<0.5	329	17

Seven other rock samples (531 to 537) were collected from various locations on the property. Most were from altered volcanics, and were anomalous in gold and copper, but not molybdenum.

All rock sample locations are shown on the copper and gold geochemical soil maps, and detailed results of analyses given in Appendix II.

CONCLUSIONS AND RECOMMENDATIONS

The Grass Mountain claims are located over a large quartz diorite body intruding intermediate volcanics. The quartz diorite is either multiphased or locally intruded by later diorites. Alteration normally occurs near the intrusive contacts and in surrounding volcanics. Chalcopyrite with gold mineralization in outcrop has been located in fractures and semi-massive lenses in volcanics adjacent to the intrusive. Two areas of significant extent, the Lake and Cirque zones, are moderately to strongly anomalous in copper and gold but not molybdenum, and are related to magnetic lows. The direct copper and gold association indicates that a porphyry copper-gold hydrothermal system may be related to the quartz diorite intrusion.

It is recommended that for more detailed target selection in specific areas:

- (a) Fill-in soil sampling should be done on 100 metre spaced lines in anomalous areas, and the survey grid extended where indicated;
- (b) Induced polarization surveying be done in anomalous areas;
- (c) The entire property be geologically mapped in semi-detail, and in detail in anomalous areas.

Respectfully submitted

A.I. Betmanis, P. Eng.

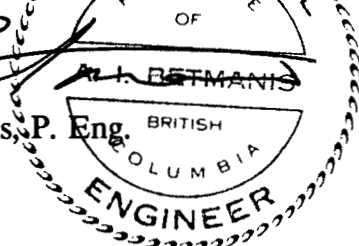

The seal is circular with a double-line border. The outer ring contains the text 'PROFESSIONAL ENGINEER' at the top and 'BRITISH COLUMBIA' at the bottom. The inner circle contains 'PROVINCE OF' at the top, 'A. I. BETMANIS' in the center, and 'P. Eng.' at the bottom.

November 16, 1990

Vancouver, B.C.

REFERENCES

- Betmanis, A.I. (1989): **Report on Geochemical Sampling and Prospecting, Grass Group Claims, Liard Mining Division, B.C.; assessment report dated November 10, 1989**
- Donnelly, D.A. and Peatfield G.R. (1976): **Report on Geological and Physical Work on the Kit Claim Group, Winter Creek, Telegraph Creek Area, B.C.; assessment report 6010, dated October 1976, by Texasgulf Canada Ltd.**
- Kerr, F.A. (1948): **Lower Stikine and Western Iskut River Areas, B.C. GSC Mem. 246, pp 74-5.**
- Pearse, T.D. (1974): **Geological and Geochemical Report on the Kit Claim Group, Winter Creek, Telegraph Creek Area, B.C., assessment report 5509, dated October 1974, by Texasgulf Canada Ltd.,**
- Souther, J.G. (1972) **Telegraph Creek Map Area, British Columbia: GSC Paper 71-44.**
- MMAR: 1916, p. K48; 1929, p. C116; p. A119
- GEM: 1974, p. 340; 1975, pp. E 184-5; 1976, p. E186.

STATEMENT OF QUALIFICATIONS

I, Andris I. Betmanis, do hereby certify that:

1. I am a geologist residing at 2600 Belloc Street, North Vancouver, B.C.;
2. I am a graduate of the University of Toronto with a degree of BAsC in Applied Geology (1965);
3. I am a registered member of the Association of Professional Engineers of the Province of British Columbia, registration number 8336;
4. I have practised my profession as an exploration geologist continuously for the past 25 years as an employee of Teck Exploration Limited or associated companies in various parts of Eastern and Western Canada, Western U.S.A., South America, and the Caribbean;
5. The geochemical and geophysical surveys and other work described in this report were done under my supervision between July 31 and August 22, 1990.

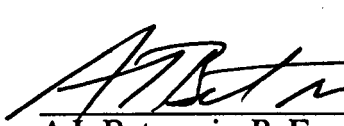
A.I. Betmanis, P. Eng
November 16, 1990

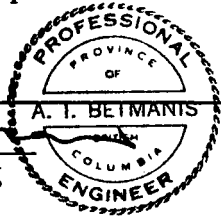

APPENDIX I
STATEMENT OF COSTS

STATEMENT OF COSTS

Labour (Teck Explorations Ltd.)

A.I. Betmanis, geologist, 9 days @ \$245/day	\$ 2,205.00
G. Lovang, geotechnician, 23 days @ \$190/day	4,370.00
K. Chubb, technician, 23 days @ \$180/day	4,140.00
G. May, geophysical operator, 23 days @ \$175/day	4,025.00
P. Cameron, assistant, 23 days @ \$160/day	<u>\$ 3,680.00</u>

Total Labour \$18,420.00

Analytical (Chemex Labs Ltd.)

1377 soil prep and geochem @ \$19.00 ea.	\$26,163.00
11 silt prep and geochem @ \$21.75 ea	239.25
36 rock prep and ICP geochem @ \$13.75 ea	495.00
17 gold assays @ \$9.50 ea	161.50
14 Silver assays @ \$3.00 extra ea	42.00
14 copper assays @ \$6.50 ea	91.00
Sample shipping	<u>250.00</u>

Total Analytical \$27,441.75

Transportation

TNA Helicopters 16.9 hrs @ \$710/hr	11,999.00
10 days truck rental @ \$50/day	500.00
Fuel, 6 days @ average \$60/day	<u>360.00</u>

Total Transportation \$12,850.00

Rentals

Camp rental, 5-man, 21 days @ \$25/day	\$525.00
Magnetometer rental, 20 days @ \$10/day	200.00
S.P. rental, 2 days @ \$5/day	10.00
Autotel radio rental, 21 days @ \$15/day	<u>315.00</u>

Total Rentals \$ 1,050.00

Accommodation, Materials, Expendables

Camp groceries, supplies, 88 man-days @ \$18/day	\$ 1,584.00
14 man-days commercial accommodation @ \$65/day	910.00
Tent floors, frames, damaged tarps, etc.	250.00
Camp fuels, flagging, sample bags, etc.	225.00
Expediting charges	<u>200.00</u>

Total Subsistence \$ 3,169.00

TOTAL PROJECT COSTS \$64,139.75

The above project cost of \$64,139.75 exceeds the original estimate of \$59,550 declared on the Statement of Work recorded August 23, 1990. The total project costs shown above are directly applicable to assessment work and do not include costs of project planning and preparation.

A.I. Betmanis, P. Eng

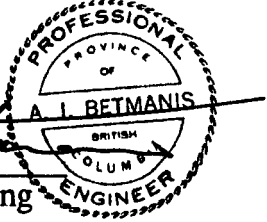

November 16, 1990

APPENDIX II
LABORATORY CERTIFICATES



Chemex Labs Ltd.

Analytical Chemists * Geochemists * Registered Assayers
 212 Brooksbank Ave., North Vancouver
 British Columbia, Canada V7J 2C1
 PHONE: 604-984-0221

To: TECK EXPLORATIONS LIMITED
 11TH FLOOR
 1199 W. HASTINGS STREET
 VANCOUVER, B.C.
 V6E 2K5

A9021832

Comments: ATTN: BILL MEYER CC: ANDY BETMANIS

CERTIFICATE **A9021832**

TECK EXPLORATIONS LIMITED

Project: 1362-GRASS
 P.O. #:

Samples submitted to our lab in Vancouver, BC.
 This report was printed on 7-SEP-90.

SAMPLE PREPARATION		
CHEMEX CODE	NUMBER SAMPLES	DESCRIPTION
208	14	Assay ring to approx 150 mesh
294	14	Crush and split (0-10 pounds)
290	14	Assay total ICP digestion charge
TRENCH SAMPLES		

ANALYTICAL PROCEDURES					
CHEMEX CODE	NUMBER SAMPLES	DESCRIPTION	METHOD	DETECTION LIMIT	UPPER LIMIT
398	14	Au oz/T: 1/2 assay ton	FA-AAS	0.002	20.00
385	14	Ag oz/T: Aqua regia digestion	AAS	0.01	20.0
301	14	Cu %: HClO4-HNO3 digestion	AAS	0.01	100.0
578	14	Ag ppm: 24 element, rock & core	AAS	0.5	200
573	14	Al %: 24 element, rock & core	ICP-AES	0.01	25.0
565	14	Ba ppm: 24 element, rock & core	ICP-AES	10	10000
575	14	Be ppm: 24 element, rock & core	ICP-AES	0.5	10000
561	14	Bi ppm: 24 element, rock & core	ICP-AES	2	10000
576	14	Ca %: 24 element, rock & core	ICP-AES	0.01	25.0
562	14	Cd ppm: 24 element, rock & core	ICP-AES	0.5	10000
563	14	Co ppm: 24 element, rock & core	ICP-AES	1	10000
569	14	Cr ppm: 24 element, rock & core	ICP-AES	1	10000
577	14	Cu ppm: 24 element, rock & core	ICP-AES	1	10000
566	14	Fe %: 24 element, rock & core	ICP-AES	0.01	25.0
584	14	K %: 24 element, rock & core	ICP-AES	0.01	20.0
570	14	Mg %: 24 element, rock & core	ICP-AES	0.01	20.0
568	14	Mn ppm: 24 element, rock & core	ICP-AES	5	10000
554	14	Mo ppm: 24 element, rock & core	ICP-AES	1	10000
583	14	Na %: 24 element, rock & core	ICP-AES	0.01	5.00
564	14	Ni ppm: 24 element, rock & core	ICP-AES	1	10000
559	14	P ppm: 24 element, rock & core	ICP-AES	10	10000
560	14	Pb ppm: 24 element, rock & core	ICP-AES	2	10000
582	14	Sr ppm: 24 element, rock & core	ICP-AES	1	10000
579	14	Ti %: 24 element, rock & core	ICP-AES	0.01	10.00
572	14	V ppm: 24 element, rock & core	ICP-AES	1	10000
556	14	W ppm: 24 element, rock & core	ICP-AES	10	10000
558	14	Zn ppm: 24 element, rock & core	ICP-AES	2	10000



Chemex Labs Ltd.

Analytical Chemists * Geochemists * Registered Assayers

212 Brooksbank Ave., North Vancouver

British Columbia, Canada V7J 2C1

PHONE: 604-984-0221

To: TECK EXPLORATIONS LIMITED
11TH FLOOR
1199 W. HASTINGS STREET
VANCOUVER, B.C.
V6E 2K5

Page Number : 1-A
Total Pages : 1
Invoice Date: 05-SEP-90
Invoice No. : I-9021832
P.O. Number :

Project : 1362-GRASS
Comments: ATTN: BILL MEYER CC: ANDY BETMANIS

TRENCH SAMPLES (MEASURED WIDTH CHIPS)

CERTIFICATE OF ANALYSIS A9021832

SAMPLE DESCRIPTION	PREP CODE	Au oz/T	Ag oz/T	Cu %	Ag ppm AAS	Al % (ICP)	Ba ppm (ICP)	Be ppm (ICP)	Bi ppm (ICP)	Ca % (ICP)	Cd ppm (ICP)	Co ppm (ICP)	Cr ppm (ICP)	Cu ppm (ICP)	Fe % (ICP)
0538 TR-1	208 294	0.004	< 0.01	0.02	1.0	9.98	230	< 0.5	< 2	4.88	< 0.5	30	14	166	9.48
0539	208 294	0.044	0.03	5.52	3.0	2.75	40	< 0.5	< 20	11.15	1.0	65	57	>10000	13.75
0540	208 294	0.056	< 0.01	1.68	2.0	6.66	160	< 0.5	< 20	8.12	< 0.5	46	41	>10000	9.81
0541	208 294	0.002	< 0.01	0.03	< 0.5	9.23	210	< 0.5	< 2	7.29	0.5	37	31	380	8.21
0542 TR-2	208 294	0.908	0.26	2.84	9.5	4.19	50	< 0.5	< 20	7.68	< 0.5	152	55	>10000	15.75
0543	208 294	0.098	0.02	3.40	< 0.5	4.52	110	1.5	< 20	10.20	0.5	49	35	>10000	10.45
0544 TR-3	208 294	0.016	< 0.01	0.14	< 0.5	7.46	200	1.5	< 2	8.60	0.5	19	3	1645	6.40
0545	208 294	0.471	0.14	4.40	2.0	3.29	70	1.0	< 20	6.06	< 0.5	45	67	>10000	9.64
0546	208 294	0.084	0.01	3.20	< 0.5	2.23	40	1.0	< 20	14.85	< 0.5	26	58	>10000	8.11
0547 TR-4	208 294	0.002	< 0.01	0.33	< 0.5	8.03	130	1.5	< 2	8.67	< 0.5	19	40	3740	8.28
0548	208 294	0.008	< 0.01	1.22	< 0.5	4.67	80	0.5	< 20	8.62	< 0.5	11	73	>10000	7.26
0549	208 294	0.022	0.03	4.32	1.5	4.55	80	1.5	< 20	6.67	< 0.5	57	42	>10000	12.30
0550	208 294	< 0.002	< 0.01	0.11	< 0.5	8.72	240	< 0.5	< 2	6.94	1.5	39	13	1350	10.15
2301 TR-5	208 294	0.044	< 0.01	1.28	< 0.5	3.04	60	< 0.5	< 20	13.85	< 0.5	71	54	>10000	5.30

CERTIFICATION:



Chemex Labs Ltd.

Analytical Chemists * Geochemists * Registered Assayers
212 Brooksbank Ave., North Vancouver
British Columbia, Canada V7J 2C1
PHONE: 604-984-0221

To: TECK EXPLORATIONS LIMITED
11TH FLOOR
1199 W. HASTINGS STREET
VANCOUVER, B.C.
V6E 2K5

Page Number: 1-B
Total Pages: 1
Invoice Date: 05-SEP-90
Invoice No.: I-9021832
P.O. Number:

Project: 1362-GRASS
Comments: ATTN: BILL MEYER CC: ANDY BETMANIS

CERTIFICATE OF ANALYSIS A9021832

SAMPLE DESCRIPTION	PREP CODE	K % (ICP)	Mg % (ICP)	Mn ppm (ICP)	Mo ppm (ICP)	Na % (ICP)	Ni ppm (ICP)	P ppm (ICP)	Pb ppm (ICP)	Sr ppm (ICP)	Ti % (ICP)	V ppm (ICP)	W ppm (ICP)	Zn ppm (ICP)
0538	208 294	2.53	1.63	1800	< 1	1.24	8	1990	< 2	126	0.51	261	< 10	96
0539	208 294	0.66	0.43	4810	< 1	0.09	20	< 200	< 2	41	0.09	71	< 50	144
0540	208 294	1.43	1.30	3400	2	0.96	8	1200	< 2	155	0.40	213	< 50	76
0541	208 294	2.03	1.60	1570	< 1	1.88	5	1660	< 2	200	0.49	269	< 10	68
0542	208 294	0.86	0.65	4000	< 1	0.05	19	400	< 2	32	0.16	112	< 50	84
0543	208 294	1.02	0.74	3600	< 1	0.49	13	600	< 2	103	0.19	117	< 50	96
0544	208 294	1.58	1.60	2150	< 1	1.14	7	930	< 2	124	0.33	167	< 10	94
0545	208 294	1.11	0.35	2100	< 1	0.04	11	200	2	23	0.10	76	< 50	104
0546	208 294	0.60	0.29	4190	< 1	0.04	8	200	6	40	0.07	62	< 50	78
0547	208 294	2.37	1.03	2220	< 1	0.87	5	1860	< 2	73	0.34	150	< 10	42
0548	208 294	1.64	0.45	2840	< 1	0.03	5	1000	12	29	0.17	89	< 50	62
0549	208 294	1.51	0.51	2610	< 1	0.08	16	800	< 2	26	0.14	92	< 50	110
0550	208 294	1.78	1.89	2140	< 1	1.69	1	1070	8	206	0.51	319	< 10	70
2301	208 294	1.15	0.32	3500	1	0.05	10	400	16	39	0.13	74	< 50	38

CERTIFICATION:



Chemex Labs Ltd.

Analytical Chemists * Geochemists * Registered Assayers
212 Brooksbank Ave., North Vancouver
British Columbia, Canada V7J 2C1
PHONE: 604-984-0221

To: TECK EXPLORATIONS LIMITED
11TH FLOOR
1199 W. HASTINGS STREET
VANCOUVER, B.C.
V6E 2K5

A9021368

Comments: ATTN: BILL MEYER CC: ANDY BETMANIS

CERTIFICATE	A9021368
--------------------	-----------------

TECK EXPLORATIONS LIMITED

Project: 1362-GRASS
P.O. #:

Samples submitted to our lab in Vancouver, BC.
This report was printed on 29-AUG-90.

SAMPLE PREPARATION		
CHEMEX CODE	NUMBER SAMPLES	DESCRIPTION
205	12	Geochem ring to approx 150 mesh
294	12	Crush and split (0-10 pounds)
232	12	PERCHLORIC-NITRIC-HYDROFLUORIC D
MICRODIORITE ROCK SAMPLES		

ANALYTICAL PROCEDURES					
CHEMEX CODE	NUMBER SAMPLES	DESCRIPTION	METHOD	DETECTION LIMIT	UPPER LIMIT
983	12	Au ppb: Fuse 30 g sample	FA-AAS	5	10000
578	12	Ag ppm: 24 element, rock & core	AAS	0.5	200
573	12	Al %: 24 element, rock & core	ICP-AES	0.01	25.0
565	12	Ba ppm: 24 element, rock & core	ICP-AES	10	10000
575	12	Be ppm: 24 element, rock & core	ICP-AES	0.5	10000
561	12	Bi ppm: 24 element, rock & core	ICP-AES	2	10000
576	12	Ca %: 24 element, rock & core	ICP-AES	0.01	25.0
562	12	Cd ppm: 24 element, rock & core	ICP-AES	0.5	10000
563	12	Co ppm: 24 element, rock & core	ICP-AES	1	10000
569	12	Cr ppm: 24 element, rock & core	ICP-AES	1	10000
577	12	Cu ppm: 24 element, rock & core	ICP-AES	1	10000
566	12	Fe %: 24 element, rock & core	ICP-AES	0.01	25.0
584	12	K %: 24 element, rock & core	ICP-AES	0.01	20.0
570	12	Mg %: 24 element, rock & core	ICP-AES	0.01	20.0
568	12	Mn ppm: 24 element, rock & core	ICP-AES	5	10000
554	12	Mo ppm: 24 element, rock & core	ICP-AES	1	10000
583	12	Na %: 24 element, rock & core	ICP-AES	0.01	5.00
564	12	Ni ppm: 24 element, rock & core	ICP-AES	1	10000
559	12	P ppm: 24 element, rock & core	ICP-AES	10	10000
560	12	Pb ppm: 24 element, rock & core	ICP-AES	2	10000
582	12	Sr ppm: 24 element, rock & core	ICP-AES	1	10000
579	12	Ti %: 24 element, rock & core	ICP-AES	0.01	10.00
572	12	V ppm: 24 element, rock & core	ICP-AES	1	10000
556	12	W ppm: 24 element, rock & core	ICP-AES	10	10000
558	12	Zn ppm: 24 element, rock & core	ICP-AES	2	10000



Chemex Labs Ltd.

Analytical Chemists * Geochemists * Registered Assayers
212 Brooksbank Ave., North Vancouver
British Columbia, Canada V7J 2C1
PHONE: 604-984-0221

To: TECK EXPLORATIONS LIMITED
11TH FLOOR
1199 W. HASTINGS STREET
VANCOUVER, B.C.
V6E 2K5

Page Number : 1-A
Total Pages : 1
Invoice Date : 29-AUG-90
Invoice No. : I-9021368
P.O. Number :

Project : 1362-GRASS
Comments: ATTN: BILL MEYER CC: ANDY BETMANIS

ROCK SAMPLES (MICRODIORITE CHIPS)

CERTIFICATE OF ANALYSIS A9021368

SAMPLE DESCRIPTION	PREP CODE	Au ppb FA+AA	Ag ppm AAS	Al % (ICP)	Ba ppm (ICP)	Be ppm (ICP)	Bi ppm (ICP)	Ca % (ICP)	Cd ppm (ICP)	Co ppm (ICP)	Cr ppm (ICP)	Cu ppm (ICP)	Fe % (ICP)	K % (ICP)	Mg % (ICP)
395	205 294	< 5	< 0.5	0.19	20	< 0.5	6	11.50	15.0	6	206	29	0.40	0.05	0.05
396	205 294	10	< 0.5	9.46	480	< 0.5	< 2	3.97	< 0.5	16	35	28	3.66	1.62	0.89
397	205 294	< 5	< 0.5	8.99	580	< 0.5	< 2	3.41	< 0.5	15	14	18	3.66	1.53	0.99
398	205 294	< 5	< 0.5	8.48	370	< 0.5	< 2	3.36	0.5	9	39	5	2.88	1.16	0.76
399	205 294	< 5	< 0.5	9.49	370	< 0.5	< 2	3.51	0.5	15	27	9	3.54	1.41	0.68
400	205 294	< 5	< 0.5	9.08	510	< 0.5	< 2	3.51	< 0.5	13	26	10	3.51	1.33	0.93
525	205 294	5	1.0	9.31	370	< 0.5	< 2	4.71	4.0	13	35	12	3.78	1.25	0.89
526	205 294	< 5	< 0.5	8.95	160	< 0.5	< 2	3.53	1.0	16	21	< 1	3.92	0.73	0.75
527	205 294	< 5	< 0.5	8.80	340	< 0.5	< 2	4.10	< 0.5	17	25	156	4.41	1.05	1.17
528	205 294	< 5	< 0.5	9.18	370	< 0.5	< 2	3.78	1.0	14	49	17	3.96	1.25	1.03
529	205 294	< 5	< 0.5	8.96	330	< 0.5	< 2	2.35	2.0	16	50	15	3.60	1.34	1.19
530	205 294	10	< 0.5	9.39	410	< 0.5	2	2.84	0.5	13	21	14	4.23	1.43	1.31

CERTIFICATION:



Chemex Labs Ltd.

Analytical Chemists * Geochemists * Registered Assayers
 212 Brooksbank Ave., North Vancouver
 British Columbia, Canada V7J 2C1
 PHONE: 604-984-0221

To: TECK EXPLORATIONS LIMITED
 11TH FLOOR
 1199 W. HASTINGS STREET
 VANCOUVER, B.C.
 V6E 2K5

Page Number : 1-B
 Total Pages : 1
 Invoice Date : 29-AUG-90
 Invoice No. : I-9021368
 P.O. Number :

Project : 1362-GRASS
 Comments: ATTN: BILL MEYER CC: ANDY BETMANIS

CERTIFICATE OF ANALYSIS A9021368

SAMPLE DESCRIPTION	PREP CODE	Mn ppm (ICP)	Mo ppm (ICP)	Na % (ICP)	Ni ppm (ICP)	P ppm (ICP)	Pb ppm (ICP)	Sr ppm (ICP)	Ti % (ICP)	V ppm (ICP)	W ppm (ICP)	Zn ppm (ICP)			
395	205 294	970	< 1	0.04	< 1	60	>10000	504	< 0.01	3	< 10	34			
396	205 294	940	< 2	3.47	1	1140	12	476	0.40	85	< 10	92			
397	205 294	720	< 1	3.60	2	1130	8	437	0.35	80	< 10	46			
398	205 294	645	< 1	3.63	2	900	8	402	0.31	65	< 10	44			
399	205 294	800	1	4.61	2	1090	12	303	0.38	80	< 10	60			
400	205 294	885	1	4.24	1	1120	8	408	0.37	78	< 10	46			
525	205 294	940	< 1	3.63	2	1080	12	584	0.37	82	< 10	258			
526	205 294	655	< 1	4.65	1	1200	12	166	0.37	86	< 10	184			
527	205 294	955	1	3.88	2	1000	8	567	0.37	105	< 10	76			
528	205 294	1110	1	4.01	3	1100	12	449	0.36	82	< 10	184			
529	205 294	775	< 1	4.67	1	1110	8	353	0.34	74	< 10	66			
530	205 294	980	< 1	4.72	< 1	1470	4	348	0.40	82	< 10	88			

CERTIFICATION: B. Coughlin



Chemex Labs Ltd.

Analytical Chemists * Geochemists * Registered Assayers
212 Brooksbank Ave., North Vancouver
British Columbia, Canada V7J 2C1
PHONE: 604-984-0221

To: TECK EXPLORATIONS LIMITED
11TH FLOOR
1199 W. HASTINGS STREET
VANCOUVER, B.C.
V6E 2K5

A9021831

Comments: ATTN: BILL MEYER CC: ANDY BETMANIS

CERTIFICATE

A9021831

TECK EXPLORATIONS LIMITED

Project: 1362-GRASS
P.O. #:

Samples submitted to our lab in Vancouver, BC.
This report was printed on 7-SEP-90.

SAMPLE PREPARATION

CHEMEX CODE	NUMBER SAMPLES	DESCRIPTION
205	7	Geochem ring to approx 150 mesh
294	7	Crush and split (0-10 pounds)
232	7	PERCHLORIC-NITRIC-HYDROFLUORIC D
		ROCK CHIPS / GRABS

ANALYTICAL PROCEDURES

CHEMEX CODE	NUMBER SAMPLES	DESCRIPTION	METHOD	DETECTION LIMIT	UPPER LIMIT
983	7	Au ppb: Fuse 30 g sample	FA-AAS	5	10000
578	7	Ag ppm: 24 element, rock & core	AAS	0.5	200
573	7	Al %: 24 element, rock & core	ICP-AES	0.01	25.0
565	7	Ba ppm: 24 element, rock & core	ICP-AES	10	10000
575	7	Be ppm: 24 element, rock & core	ICP-AES	0.5	10000
561	7	Bi ppm: 24 element, rock & core	ICP-AES	2	10000
576	7	Ca %: 24 element, rock & core	ICP-AES	0.01	25.0
562	7	Cd ppm: 24 element, rock & core	ICP-AES	0.5	10000
563	7	Co ppm: 24 element, rock & core	ICP-AES	1	10000
569	7	Cr ppm: 24 element, rock & core	ICP-AES	1	10000
577	7	Cu ppm: 24 element, rock & core	ICP-AES	1	10000
566	7	Fe %: 24 element, rock & core	ICP-AES	0.01	25.0
584	7	K %: 24 element, rock & core	ICP-AES	0.01	20.0
570	7	Mg %: 24 element, rock & core	ICP-AES	0.01	20.0
568	7	Mn ppm: 24 element, rock & core	ICP-AES	5	10000
554	7	Mo ppm: 24 element, rock & core	ICP-AES	1	10000
583	7	Na %: 24 element, rock & core	ICP-AES	0.01	5.00
564	7	Ni ppm: 24 element, rock & core	ICP-AES	1	10000
559	7	P ppm: 24 element, rock & core	ICP-AES	10	10000
560	7	Pb ppm: 24 element, rock & core	ICP-AES	2	10000
582	7	Sr ppm: 24 element, rock & core	ICP-AES	1	10000
579	7	Ti %: 24 element, rock & core	ICP-AES	0.01	10.00
572	7	V ppm: 24 element, rock & core	ICP-AES	1	10000
556	7	W ppm: 24 element, rock & core	ICP-AES	10	10000
558	7	Zn ppm: 24 element, rock & core	ICP-AES	2	10000



Chemex Labs Ltd.

Analytical Chemists * Geochemists * Registered Assayers

212 Brooksbank Ave., North Vancouver
British Columbia, Canada V7J 2C1
PHONE: 604-984-0221

To: TECK EXPLORATIONS LIMITED
11TH FLOOR
1199 W. HASTINGS STREET
VANCOUVER, B.C.
V6E 2K5

Page Number: 1-A
Total Pages: 1
Invoice Date: 7-SEP-90
Invoice No.: I-9021831
P.O. Number:

Project: 1362-GRASS
Comments: ATTN: BILL MEYER CC: ANDY BETMANIS

ROCK SAMPLES (CHIPS/GRABS)

CERTIFICATE OF ANALYSIS A9021831

SAMPLE DESCRIPTION	PREP CODE	Au ppb FA+AA	Ag ppm AAS	Al % (ICP)	Ba ppm (ICP)	Be ppm (ICP)	Bi ppm (ICP)	Ca % (ICP)	Cd ppm (ICP)	Co ppm (ICP)	Cr ppm (ICP)	Cu ppm (ICP)	Fe % (ICP)	K % (ICP)	Mg % (ICP)
0531	205 294	25	0.8	7.79	30	< 0.5	< 2	6.56	1.5	39	67	4330	6.49	0.17	2.80
0532	205 294	435	2.0	2.78	10	< 0.5	< 2	4.00	1.0	529	45	205	16.10	0.13	4.06
0533	205 294	30	< 0.2	1.63	320	< 0.5	< 2	11.05	< 0.5	32	80	43	3.14	0.09	2.01
0534	205 294	< 5	0.6	6.03	1030	< 0.5	< 2	16.15	1.0	20	8	45	4.97	0.72	0.70
0535	205 294	490	0.8	1.80	70	< 0.5	< 2	5.31	0.5	537	59	490	6.94	0.77	0.11
0536	205 294	2590	8.8	6.14	130	< 0.5	< 2	2.45	1.5	111	76	8430	13.85	0.42	2.15
0537	205 294	185	2.6	7.83	120	< 0.5	< 2	5.44	1.0	23	86	5040	6.46	0.38	2.74

CERTIFICATION:



Chemex Labs Ltd.

Analytical Chemists * Geochemists * Registered Assayers
212 Brooksbank Ave., North Vancouver
British Columbia, Canada V7J 2C1
PHONE: 604-984-0221

To: TECK EXPLORATIONS LIMITED
11TH FLOOR
1199 W. HASTINGS STREET
VANCOUVER, B.C.
V6E 2K5

Page Number : 1-B
Total Pages : 1
Invoice Date : 7-SEP-90
Invoice No. : I-9021831
P.O. Number :

Project : 1362-GRASS
Comments: ATTN: BILL MEYER CC: ANDY BETMANIS

CERTIFICATE OF ANALYSIS A9021831

SAMPLE DESCRIPTION	PREP CODE		Mn ppm (ICP)	Mo ppm (ICP)	Na % (ICP)	Ni ppm (ICP)	P ppm (ICP)	Pb ppm (ICP)	Sr ppm (ICP)	Ti % (ICP)	V ppm (ICP)	W ppm (ICP)	Zn ppm (ICP)			
0531	205	294	1270	2	2.59	28	550	24	414	0.45	325	< 10	156			
0532	205	294	1040	< 1	1.27	45	220	22	157	0.14	267	< 10	52			
0533	205	294	1590	< 1	0.19	4	150	10	76	0.09	57	< 10	30			
0534	205	294	2800	< 1	0.18	5	1560	4	68	0.33	127	< 10	74			
0535	205	294	450	< 1	0.02	8	230	6	24	0.04	19	< 10	10			
0536	205	294	830	6	2.18	48	580	18	124	0.43	257	< 10	120			
0537	205	294	915	11	2.60	23	580	12	278	0.45	269	< 10	68			

CERTIFICATION:

B. Coughlin



Chemex Labs Ltd.

Analytical Chemists * Geochemists * Registered Assayers
212 Brooksbank Ave., North Vancouver
British Columbia, Canada V7J 2C1
PHONE: 604-984-0221

To: TECK EXPLORATIONS LIMITED
11TH FLOOR
1199 W. HASTINGS STREET
VANCOUVER, B.C.
V6E 2K5

A9020872

Comments: ATTN: BILL MEYER CC: ANDY BETMANIS

CERTIFICATE

A9020872

TECK EXPLORATIONS LIMITED

Project: 1362-GRASS
P.O. #: NONE

Samples submitted to our lab in Vancouver, BC.
This report was printed on 22-AUG-90.

SAMPLE PREPARATION

CHEMEX CODE	NUMBER SAMPLES	DESCRIPTION
207	3	Assay pulv, screen -150, roll
294	3	Crush and split (0-10 pounds)
232	3	PERCHLORIC-NITRIC-HYDROFLUORIC D
		1.5 METRE ROCK
		LIMONITIC STRUCTURES

ANALYTICAL PROCEDURES

CHEMEX CODE	NUMBER SAMPLES	DESCRIPTION	METHOD	DETECTION LIMIT	UPPER LIMIT
998	3	Au oz/T: 1 assay ton	FA-AAS	0.001	20.00
578	3	Ag ppm: 24 element, rock & core	AAS	0.5	200
573	3	Al %: 24 element, rock & core	ICP-AES	0.01	25.0
565	3	Ba ppm: 24 element, rock & core	ICP-AES	10	10000
575	3	Be ppm: 24 element, rock & core	ICP-AES	0.5	10000
561	3	Bi ppm: 24 element, rock & core	ICP-AES	2	10000
576	3	Ca %: 24 element, rock & core	ICP-AES	0.01	25.0
562	3	Cd ppm: 24 element, rock & core	ICP-AES	0.5	10000
563	3	Co ppm: 24 element, rock & core	ICP-AES	1	10000
569	3	Cr ppm: 24 element, rock & core	ICP-AES	1	10000
577	3	Cu ppm: 24 element, rock & core	ICP-AES	1	10000
566	3	Fe %: 24 element, rock & core	ICP-AES	0.01	25.0
584	3	K %: 24 element, rock & core	ICP-AES	0.01	20.0
570	3	Mg %: 24 element, rock & core	ICP-AES	0.01	20.0
568	3	Mn ppm: 24 element, rock & core	ICP-AES	5	10000
554	3	Mo ppm: 24 element, rock & core	ICP-AES	1	10000
583	3	Na %: 24 element, rock & core	ICP-AES	0.01	5.00
564	3	Ni ppm: 24 element, rock & core	ICP-AES	1	10000
559	3	P ppm: 24 element, rock & core	ICP-AES	10	10000
560	3	Pb ppm: 24 element, rock & core	ICP-AES	2	10000
582	3	Sr ppm: 24 element, rock & core	ICP-AES	1	10000
579	3	Ti %: 24 element, rock & core	ICP-AES	0.01	10.00
572	3	V ppm: 24 element, rock & core	ICP-AES	1	10000
556	3	W ppm: 24 element, rock & core	ICP-AES	10	10000
558	3	Zn ppm: 24 element, rock & core	ICP-AES	2	10000



Chemex Labs Ltd.

Analytical Chemists • Geochemists • Registered Assayers

212 Brooksbank Ave., North Vancouver
British Columbia, Canada V7J 2C1
PHONE: 604-984-0221

To: TECK EXPLORATIONS LIMITED
11TH FLOOR
1199 W. HASTINGS STREET
VANCOUVER, B.C.
V6E 2K5

Page Number : 1-A
Total Pages : 1
Invoice Date: 22-AUG-90
Invoice No. : I-9020872
P.O. Number : NONE

Project : 1362-GRASS
Comments: ATTN: BILL MEYER CC: ANDY BETMANIS

ROCK SAMPLES (1.5M EACH)

CERTIFICATE OF ANALYSIS A9020872

SAMPLE DESCRIPTION	PREP CODE	Au oz/T	Ag ppm AAS	Al % (ICP)	Ba ppm (ICP)	Be ppm (ICP)	Bi ppm (ICP)	Ca % (ICP)	Cd ppm (ICP)	Co ppm (ICP)	Cr ppm (ICP)	Cu ppm (ICP)	Fe % (ICP)	K % (ICP)	Mg % (ICP)
392	207 294	0.044	2.0	7.88	310	< 0.5	< 2	6.07	< 0.5	41	57	543	9.97	0.71	2.90
393	207 294	0.077	6.0	6.47	260	< 0.5	24	3.67	< 0.5	65	< 1	2110	17.80	0.85	2.14
394	207 294	0.002	< 0.5	9.53	250	< 0.5	14	4.41	0.5	20	2	329	5.84	0.67	1.90

CERTIFICATION:



Chemex Labs Ltd.

Analytical Chemists * Geochemists * Registered Assayers
212 Brooksbank Ave., North Vancouver
British Columbia, Canada V7J 2C1
PHONE: 604-984-0221

To: TECK EXPLORATIONS LIMITED
11TH FLOOR
1199 W. HASTINGS STREET
VANCOUVER, B.C.
V6E 2K5

Page Number : 1-B
Total Pages : 1
Invoice Date: 22-AUG-90
Invoice No. : I-9020872
P.O. Number : NONE

Project : 1362-GRASS
Comments: ATTN: BILL MEYER CC: ANDY BETMANIS

CERTIFICATE OF ANALYSIS A9020872

SAMPLE DESCRIPTION	PREP CODE	Mn ppm (ICP)	Mo ppm (ICP)	Na % (ICP)	Ni ppm (ICP)	P ppm (ICP)	Pb ppm (ICP)	Sr ppm (ICP)	Ti % (ICP)	V ppm (ICP)	W ppm (ICP)	Zn ppm (ICP)			
392	207 294	1315	106	2.25	16	1430	132	611	0.42	304	30	156			
393	207 294	1150	192	1.95	10	1360	186	340	0.31	362	40	424			
394	207 294	1115	17	4.35	2	1210	116	279	0.57	162	20	182			

CERTIFICATION:

B. Coughlin



Chemex Labs Ltd.

Analytical Chemists * Geochemists * Registered Assayers
212 Brooksbank Ave., North Vancouver
British Columbia, Canada V7J 2C1
PHONE: 604-984-0221

To: TECK EXPLORATIONS LIMITED
11TH FLOOR
1199 W. HASTINGS STREET
VANCOUVER, B.C.
V6E 2K5

A9020873

Comments: ATTN: BILL MEYER CC; ANDY BETMANIS

CERTIFICATE

A9020873

TECK EXPLORATIONS LIMITED

Project: 1362-GRASS
P.O.#: NONE

Samples submitted to our lab in Vancouver, BC.
This report was printed on 26-AUG-90.

SAMPLE PREPARATION

CHEMEX CODE	NUMBER SAMPLES	DESCRIPTION
205	11	Geochem ring to approx 150 mesh
294	11	Crush and split (0-10 pounds)
232	11	PERCHLORIC-NITRIC-HYDROFLUORIC D
SILT SAMPLES (WRONG PREP. - SHOULD HAVE BEEN - 80 MESH)		

ANALYTICAL PROCEDURES

CHEMEX CODE	NUMBER SAMPLES	DESCRIPTION	METHOD	DETECTION LIMIT	UPPER LIMIT
983	11	Au ppb: Fuse 30 g sample	FA-AAS	5	10000
578	11	Ag ppm: 24 element, rock & core	AAS	0.5	200
573	11	Al %: 24 element, rock & core	ICP-AES	0.01	25.0
565	11	Ba ppm: 24 element, rock & core	ICP-AES	10	10000
575	11	Be ppm: 24 element, rock & core	ICP-AES	0.5	10000
561	11	Bi ppm: 24 element, rock & core	ICP-AES	2	10000
576	11	Ca %: 24 element, rock & core	ICP-AES	0.01	25.0
562	11	Cd ppm: 24 element, rock & core	ICP-AES	0.5	10000
563	11	Co ppm: 24 element, rock & core	ICP-AES	1	10000
569	11	Cr ppm: 24 element, rock & core	ICP-AES	1	10000
577	11	Cu ppm: 24 element, rock & core	ICP-AES	1	10000
566	11	Fe %: 24 element, rock & core	ICP-AES	0.01	25.0
584	11	K %: 24 element, rock & core	ICP-AES	0.01	20.0
570	11	Mg %: 24 element, rock & core	ICP-AES	0.01	20.0
568	11	Mn ppm: 24 element, rock & core	ICP-AES	5	10000
554	11	Mo ppm: 24 element, rock & core	ICP-AES	1	10000
583	11	Na %: 24 element, rock & core	ICP-AES	0.01	5.00
564	11	Ni ppm: 24 element, rock & core	ICP-AES	1	10000
559	11	P ppm: 24 element, rock & core	ICP-AES	10	10000
560	11	Pb ppm: 24 element, rock & core	ICP-AES	2	10000
582	11	Sr ppm: 24 element, rock & core	ICP-AES	1	10000
579	11	Ti %: 24 element, rock & core	ICP-AES	0.01	10.00
572	11	V ppm: 24 element, rock & core	ICP-AES	1	10000
556	11	W ppm: 24 element, rock & core	ICP-AES	10	10000
558	11	Zn ppm: 24 element, rock & core	ICP-AES	2	10000



Chemex Labs Ltd.

Analytical Chemists • Geochemists • Registered Assayers
212 Brooksbank Ave., North Vancouver
British Columbia, Canada V7J 2C1
PHONE: 604-984-0221

To: TECK EXPLORATIONS LIMITED
11TH FLOOR
1199 W. HASTINGS STREET
VANCOUVER, B.C.
V6E 2K5

Page Number : 1-A
Total Pages : 1
Invoice Date: 26-AUG-90
Invoice No. : I-9020873
P.O. Number : NONE

Project : 1362-GRASS
Comments: ATTN: BILL MEYER CC; ANDY BETMANIS

CERTIFICATE OF ANALYSIS A9020873

SILT SAMPLES

SAMPLE DESCRIPTION	PREP CODE	Au ppb FA+AA	Ag ppm AAS	Al % (ICP)	Ba ppm (ICP)	Be ppm (ICP)	Bi ppm (ICP)	Ca % (ICP)	Cd ppm (ICP)	Co ppm (ICP)	Cr ppm (ICP)	Cu ppm (ICP)	Fe % (ICP)	K % (ICP)	Mg % (ICP)
GMS-01	205 294	< 5	< 0.5	9.54	490	< 0.5	< 2	2.53	< 0.5	18	30	34	4.11	1.35	1.21
GMS-02	205 294	< 5	< 0.5	9.46	510	0.5	< 2	2.69	< 0.5	13	38	26	3.90	1.38	1.13
GMS-03	205 294	< 5	< 0.5	10.00	530	1.0	< 2	3.07	0.5	11	47	19	3.84	1.30	1.08
GMS-04	205 294	< 5	< 0.5	8.61	490	0.5	< 2	2.59	1.0	11	43	19	3.48	1.28	0.99
GMS-05	205 294	10	< 0.5	9.17	490	0.5	< 2	3.52	< 0.5	11	29	40	3.93	1.35	1.16
GMS-06	205 294	< 5	< 0.5	9.33	500	0.5	< 2	3.32	< 0.5	11	46	30	3.83	1.42	1.10
GMS-07	205 294	< 5	< 0.5	8.59	420	< 0.5	< 2	2.35	< 0.5	8	50	21	2.89	1.41	0.77
GMS-08	205 294	< 5	< 0.5	8.98	470	< 0.5	< 2	3.25	< 0.5	11	42	29	3.78	1.33	1.12
GMS-09	205 294	10	< 0.5	9.57	426	< 0.5	< 2	3.47	< 0.5	15	55	59	4.14	1.19	1.32
GMS-10	205 294	< 5	< 0.5	9.04	450	< 0.5	< 2	3.39	0.5	12	45	30	3.85	1.33	1.16
GMS-11	205 294	< 5	< 0.5	8.53	410	< 0.5	2	2.10	< 0.5	15	28	44	3.96	1.15	1.15

CERTIFICATION:

B. Coughlin



Chemex Labs Ltd.

Analytical Chemists * Geochemists * Registered Assayers
212 Brooksbank Ave., North Vancouver
British Columbia, Canada V7J 2C1
PHONE: 604-984-0221

To: TECK EXPLORATIONS LIMITED
11TH FLOOR
1199 W. HASTINGS STREET
VANCOUVER, B.C.
V6E 2K5

Page Number : 1-B
Total Pages : 1
Invoice Date : 26-AUG-90
Invoice No. : I-9020873
P.O. Number : NONE

Project : 1362-GRASS
Comments: ATTN: BILL MEYER CC; ANDY BETMANIS

CERTIFICATE OF ANALYSIS A9020873

SAMPLE DESCRIPTION	PREP CODE	Mn ppm (ICP)	Mo ppm (ICP)	Na % (ICP)	Ni ppm (ICP)	P ppm (ICP)	Pb ppm (ICP)	Sr ppm (ICP)	Ti % (ICP)	V ppm (ICP)	W ppm (ICP)	Zn ppm (ICP)			
GMS-01	205 294	1030	< 1	3.79	4	1180	32	368	0.38	98	< 10	74			
GMS-02	205 294	1030	< 1	3.67	2	1130	32	403	0.36	88	< 10	78			
GMS-03	205 294	905	< 1	4.05	2	1150	30	448	0.40	94	< 10	60			
GMS-04	205 294	930	< 1	3.33	3	1010	22	396	0.31	77	< 10	66			
GMS-05	205 294	1080	< 1	3.06	2	1110	12	463	0.32	87	< 10	74			
GMS-06	205 294	1035	1	3.30	4	1120	24	467	0.32	84	< 10	74			
GMS-07	205 294	795	< 1	3.35	3	830	26	370	0.24	58	< 10	48			
GMS-08	205 294	980	< 1	3.21	3	1010	12	449	0.32	90	< 10	68			
GMS-09	205 294	1215	< 1	3.62	6	1130	16	410	0.36	118	18	83			
GMS-10	205 294	975	< 1	3.27	3	1040	10	454	0.32	95	< 10	64			
GMS-11	205 294	1095	< 1	3.33	5	1050	12	331	0.35	94	< 10	64			

CERTIFICATION: B. Coughlin



Chemex Labs Ltd.

Analytical Chemists * Geochemists * Registered Assayers
212 Brooksbank Ave., North Vancouver
British Columbia, Canada V7J 2C1
PHONE: 604-984-0221

To: TECK EXPLORATIONS LIMITED
11TH FLOOR
1199 W. HASTINGS STREET
VANCOUVER, B.C.
V6E 2K5

A9021369

Comments: ATTN: BILL MEYER CC: ANDY BETMANIS

CERTIFICATE

A9021369

TECK EXPLORATIONS LIMITED

Project: 1362-GRASS
P.O. #:

Samples submitted to our lab in Vancouver, BC.
This report was printed on 30-AUG-90.

SAMPLE PREPARATION

CHEMEX CODE	NUMBER SAMPLES	DESCRIPTION
201 232	200 200	Dry, sieve to -80 mesh PERCHLORIC-NITRIC-HYDROFLUORIC D SAMPLE PREP. FOR ALL SOIL SAMPLES

ANALYTICAL PROCEDURES

CHEMEX CODE	NUMBER SAMPLES	DESCRIPTION	METHOD	DETECTION LIMIT	UPPER LIMIT
100	200	Au ppb: Fuse 10 g sample	FA-AAS	5	10000
578	200	Ag ppm: 24 element, rock & core	AAS	0.5	200
573	200	Al %: 24 element, rock & core	ICP-AES	0.01	25.0
565	200	Ba ppm: 24 element, rock & core	ICP-AES	10	10000
575	200	Be ppm: 24 element, rock & core	ICP-AES	0.5	10000
561	200	Bi ppm: 24 element, rock & core	ICP-AES	2	10000
576	200	Ca %: 24 element, rock & core	ICP-AES	0.01	25.0
562	200	Cd ppm: 24 element, rock & core	ICP-AES	0.5	10000
563	200	Co ppm: 24 element, rock & core	ICP-AES	1	10000
569	200	Cr ppm: 24 element, rock & core	ICP-AES	1	10000
577	200	Cu ppm: 24 element, rock & core	ICP-AES	1	10000
566	200	Fe %: 24 element, rock & core	ICP-AES	0.01	25.0
584	200	K %: 24 element, rock & core	ICP-AES	0.01	20.0
570	200	Mg %: 24 element, rock & core	ICP-AES	0.01	20.0
568	200	Mn ppm: 24 element, rock & core	ICP-AES	5	10000
554	200	Mo ppm: 24 element, rock & core	ICP-AES	1	10000
583	200	Na %: 24 element, rock & core	ICP-AES	0.01	5.00
564	200	Ni ppm: 24 element, rock & core	ICP-AES	1	10000
559	200	P ppm: 24 element, rock & core	ICP-AES	10	10000
560	200	Pb ppm: 24 element, rock & core	ICP-AES	2	10000
582	200	Sr ppm: 24 element, rock & core	ICP-AES	1	10000
579	200	Ti %: 24 element, rock & core	ICP-AES	0.01	10.00
572	200	V ppm: 24 element, rock & core	ICP-AES	1	10000
556	200	W ppm: 24 element, rock & core	ICP-AES	10	10000
558	200	Zn ppm: 24 element, rock & core	ICP-AES	2	10000



Chemex Labs Ltd.

Analytical Chemists * Geochemists * Registered Assayers
 212 Brooksbank Ave., North Vancouver
 British Columbia, Canada V7J 2C1
 PHONE: 604-984-0221

To: TECK EXPLORATIONS LIMITED
 11TH FLOOR
 1199 W. HASTINGS STREET
 VANCOUVER, B.C.
 V6E 2K5

Page Number : 1-A
 Total Pages : 5
 Invoice Date: 22-AUG-90
 Invoice No. : I-9020885
 P.O. Number :

Project : 1362-GRASS
 Comments: ATTN: BILL MEYER CC: ANDY BETMANIS

CERTIFICATE OF ANALYSIS A9020885

SAMPLE DESCRIPTION	PREP CODE	Au ppb FA+AA	Ag ppm AAS	Al % (ICP)	Ba ppm (ICP)	Be ppm (ICP)	Bi ppm (ICP)	Ca % (ICP)	Cd ppm (ICP)	Co ppm (ICP)	Cr ppm (ICP)	Cu ppm (ICP)	Fe % (ICP)	K % (ICP)	Mg % (ICP)
L2600E 4600N	217 232	< 5	< 0.5	9.38	220	1.0	12	4.46	0.5	16	50	57	6.23	0.93	2.14
L2600E 4650N	201 232	< 5	< 0.5	8.62	240	1.0	22	1.74	< 0.5	24	27	110	6.95	0.62	1.21
L2600E 4700N	201 232	< 5	< 0.5	8.06	290	1.0	4	2.70	0.5	31	37	137	5.51	0.87	1.71
L2600E 4750N	201 232	< 5	< 0.5	7.69	390	0.5	< 2	2.62	0.5	19	49	99	4.90	1.12	1.41
L2600E 4800N	201 232	95	< 0.5	8.30	360	0.5	< 2	2.43	< 0.5	23	46	207	5.25	1.31	1.41
L2600E 4850N	201 232	< 5	< 0.5	8.78	370	1.5	6	2.03	< 0.5	18	35	143	5.02	1.39	1.15
L2600E 4900N	201 232	< 5	< 0.5	8.60	430	1.0	8	2.10	< 0.5	30	48	256	5.37	1.18	1.46
L2600E 4950N	201 232	20	0.5	7.71	370	1.0	8	1.41	< 0.5	19	40	365	5.69	1.02	1.51
L2600E 5000N	201 232	20	< 0.5	8.39	410	1.5	< 2	2.38	< 0.5	29	58	459	5.43	1.33	1.59
L2600E 5050N	201 232	10	< 0.5	8.38	510	1.5	< 2	2.49	0.5	25	69	237	5.54	1.28	1.78
L2600E 5100N	201 232	< 5	< 0.5	7.42	390	< 0.5	< 2	2.61	0.5	24	39	171	5.27	1.36	1.64
L2600E 5150N	201 232	15	< 0.5	7.83	410	< 0.5	< 2	2.42	0.5	29	62	239	5.49	0.93	2.17
L2600E 5200N	201 232	< 5	< 0.5	8.58	390	< 0.5	4	3.33	< 0.5	30	66	179	6.77	1.04	3.00
L2600E 5250N	201 232	15	< 0.5	8.33	420	< 0.5	8	2.78	0.5	29	35	144	5.88	1.31	1.77
L2600E 5300N	201 232	20	< 0.5	9.03	730	< 0.5	< 2	2.24	0.5	42	18	203	6.50	1.45	2.08
L2600E 5350N	201 232	30	< 0.5	8.60	450	< 0.5	< 2	2.37	< 0.5	39	17	338	5.89	0.99	1.95
L2600E 5400N	201 232	265	0.5	8.79	270	< 0.5	< 2	2.81	1.5	73	25	909	6.43	0.98	1.92
L2600E 5450N	201 232	110	1.0	8.63	270	< 0.5	< 2	2.64	3.5	65	23	937	6.45	1.01	1.79
L2600E 5500N	201 232	75	< 0.5	4.99	180	< 0.5	< 2	3.01	2.0	31	17	397	3.81	0.55	1.16
L2600E 5550N	201 232	20	< 0.5	9.05	240	< 0.5	< 2	2.70	0.5	28	< 1	346	5.87	0.69	1.94
L2600E 5600N	201 232	90	< 0.5	8.77	250	< 0.5	8	3.86	< 0.5	40	16	547	6.16	0.79	1.89
L2800E 4600N	201 232	30	< 0.5	10.10	290	< 0.5	2	3.14	1.5	42	21	265	6.00	0.84	1.84
L2800E 4650N	201 232	60	< 0.5	8.89	380	< 0.5	6	2.76	0.5	22	42	152	5.56	0.97	1.73
L2800E 4700N	201 232	20	< 0.5	8.22	480	< 0.5	< 2	2.86	1.5	22	63	104	5.49	1.18	1.68
L2800E 4750N	201 232	15	< 0.5	8.11	460	< 0.5	< 2	2.74	0.5	24	38	92	5.34	1.09	1.42
L2800E 4800N	201 232	< 5	< 0.5	7.57	420	< 0.5	< 2	2.60	1.0	23	57	117	4.88	0.96	1.46
L2800E 4850N	201 232	< 5	< 0.5	7.10	450	< 0.5	2	2.24	< 0.5	15	53	79	4.47	0.96	1.14
L2800E 4900N	201 232	< 5	< 0.5	7.76	410	< 0.5	2	2.50	0.5	19	40	89	4.87	1.00	1.41
L2800E 4950N	201 232	< 5	< 0.5	8.89	450	< 0.5	< 2	2.96	1.0	40	31	738	5.76	1.20	1.70
L2800E 5000N	201 232	< 5	0.5	8.73	280	< 0.5	36	3.01	1.5	14	28	181	5.43	0.91	1.69
L2800E 5050N	201 232	< 5	< 0.5	6.69	340	< 0.5	22	1.97	1.0	6	29	121	4.61	0.80	1.22
L2800E 5100N	201 232	55	0.5	8.37	320	< 0.5	32	2.91	1.0	21	59	530	6.31	0.91	2.19
L2800E 5150N	201 232	40	0.5	8.83	350	< 0.5	20	2.62	3.0	33	42	866	6.12	0.96	1.98
L2800E 5200N	201 232	50	< 0.5	8.23	350	< 0.5	< 2	2.09	1.5	31	17	557	5.39	0.99	1.65
L2800E 5250N	201 232	25	< 0.5	7.61	180	< 0.5	10	2.45	0.5	20	17	262	4.49	0.81	1.42
L2800E 5300N	201 232	370	1.0	8.83	230	< 0.5	50	1.75	2.0	104	20	2180	6.87	0.86	2.26
L2800E 5350N	201 232	1650	0.5	9.33	260	< 0.5	44	3.33	1.5	50	16	806	6.26	1.06	1.89
L2800E 5400N	201 232	80	< 0.5	8.89	290	< 0.5	44	3.37	0.5	59	< 1	1230	7.14	0.87	2.11
L2800E 5450N	201 232	90	< 0.5	8.06	260	< 0.5	64	3.41	< 0.5	80	5	2310	8.30	0.64	2.79
L2800E 5500N	201 232	190	< 0.5	9.10	230	< 0.5	66	3.53	1.0	55	11	963	6.37	0.89	1.88

CERTIFICATION:

B. Coughlin



Chemex Labs Ltd.

Analytical Chemists * Geochemists * Registered Assayers
 212 Brooksbank Ave., North Vancouver
 British Columbia, Canada V7J 2C1
 PHONE: 604-984-0221

To: TECK EXPLORATIONS LIMITED
 11TH FLOOR
 1199 W. HASTINGS STREET
 VANCOUVER, B.C.
 V6E 2K5

Page Number : 1-B
 Total Pages : 5
 Invoice Date : 22-AUG-90
 Invoice No. : I-9020885
 P.O. Number :

Project : 1362-GRASS
 Comments : ATTN: BILL MEYER CC: ANDY BETMANIS

CERTIFICATE OF ANALYSIS A9020885

SAMPLE DESCRIPTION	PREP CODE	Mn ppm (ICP)	Mo ppm (ICP)	Na % (ICP)	Ni ppm (ICP)	P ppm (ICP)	Pb ppm (ICP)	Sr ppm (ICP)	Ti % (ICP)	V ppm (ICP)	W ppm (ICP)	Zn ppm (ICP)			
L2600E 4600N	217 232	1040	< 1	3.18	11	870	6	315	0.70	251	< 10	70			
L2600E 4650N	201 232	830	< 1	0.99	15	630	8	165	0.51	253	< 10	102			
L2600E 4700N	201 232	1125	< 1	1.26	18	1200	4	249	0.48	186	< 10	74			
L2600E 4750N	201 232	1025	1	1.62	18	1200	12	258	0.48	159	< 10	82			
L2600E 4800N	201 232	1305	1	1.52	17	1300	6	258	0.53	178	< 10	76			
L2600E 4850N	201 232	935	2	1.39	12	650	6	222	0.48	180	< 10	62			
L2600E 4900N	201 232	1145	2	1.44	19	1040	36	275	0.52	186	< 10	86			
L2600E 4950N	201 232	690	4	1.43	16	710	18	193	0.53	158	< 10	86			
L2600E 5000N	201 232	1045	3	1.82	22	1090	12	263	0.56	168	< 10	118			
L2600E 5050N	201 232	1215	2	1.76	31	1310	14	274	0.58	172	< 10	104			
L2600E 5100N	201 232	1100	1	1.14	19	870	12	228	0.45	176	< 10	118			
L2600E 5150N	201 232	1040	1	1.54	36	1110	12	284	0.49	170	< 10	128			
L2600E 5200N	201 232	1130	< 1	1.48	44	570	10	364	0.54	205	< 10	96			
L2600E 5250N	201 232	1320	< 1	1.38	14	1010	4	304	0.52	217	< 10	80			
L2600E 5300N	201 232	1485	< 1	1.63	14	790	4	290	0.59	251	< 10	100			
L2600E 5350N	201 232	1065	2	1.66	13	1280	12	271	0.45	197	< 10	122			
L2600E 5400N	201 232	1305	3	2.20	13	900	32	267	0.51	214	< 10	182			
L2600E 5450N	201 232	1265	1	2.43	14	930	34	254	0.49	193	< 10	242			
L2600E 5500N	201 232	835	1	1.32	8	1190	10	175	0.30	116	< 10	106			
L2600E 5550N	201 232	1065	< 1	1.55	6	840	6	245	0.48	195	< 10	84			
L2800E 5600N	201 232	1165	4	2.12	8	940	8	310	0.54	198	< 10	100			
L2800E 4600N	201 232	1450	3	1.84	10	890	16	308	0.49	192	< 10	216			
L2800E 4650N	201 232	940	2	1.74	17	1120	8	313	0.50	203	< 10	76			
L2800E 4700N	201 232	870	< 1	2.32	27	890	16	341	0.58	181	< 10	92			
L2800E 4750N	201 232	2010	2	1.79	19	2150	16	283	0.54	162	< 10	96			
L2800E 4800N	201 232	1100	2	1.67	22	1200	12	290	0.49	160	< 10	88			
L2800E 4850N	201 232	805	2	1.70	22	1270	14	278	0.47	131	< 10	90			
L2800E 4900N	201 232	890	1	1.80	19	1050	12	286	0.49	150	< 10	88			
L2800E 4950N	201 232	1395	< 1	1.62	18	1090	14	315	0.48	175	< 10	126			
L2800E 5000N	201 232	1150	2	1.88	14	1010	40	251	0.45	155	< 10	162			
L2800E 5050N	201 232	795	< 1	1.40	13	1290	14	205	0.40	143	< 10	82			
L2800E 5100N	201 232	1085	< 1	1.92	29	640	24	263	0.53	205	< 10	158			
L2800E 5150N	201 232	1150	< 1	2.69	19	650	52	262	0.57	200	< 10	230			
L2800E 5200N	201 232	1290	< 1	2.07	18	1410	20	231	0.45	168	< 10	142			
L2800E 5250N	201 232	1085	< 1	1.92	14	1140	12	129	0.39	158	< 10	98			
L2800E 5300N	201 232	1995	< 1	2.22	15	540	20	227	0.50	220	< 10	112			
L2800E 5350N	201 232	1290	< 1	2.04	16	650	24	312	0.48	200	< 10	148			
L2800E 5400N	201 232	1275	< 1	1.63	11	440	18	283	0.48	221	< 10	112			
L2800E 5450N	201 232	1415	< 1	1.73	13	410	4	197	0.56	275	< 10	60			
L2800E 5500N	201 232	1190	2	2.22	10	610	32	254	0.52	197	< 10	104			

CERTIFICATION: B. Coughlin



Chemex Labs Ltd.

Analytical Chemists * Geochemists * Registered Assayers
 212 Brooksbank Ave., North Vancouver
 British Columbia, Canada V7J 2C1
 PHONE: 604-984-0221

To: TECK EXPLORATIONS LIMITED
 11TH FLOOR
 1199 W. HASTINGS STREET
 VANCOUVER, B.C.
 V6E 2K5

Page Number : 2-A
 Total Pages : 5
 Invoice Date: 22-AUG-90
 Invoice No. : I-9020885
 P.O. Number :

Project : 1362-GRASS
 Comments: ATTN: BILL MEYER CC: ANDY BETMANIS

CERTIFICATE OF ANALYSIS A9020885

SAMPLE DESCRIPTION	PREP CODE	Au ppb FA+AA	Ag ppm AAS	Al % (ICP)	Ba ppm (ICP)	Be ppm (ICP)	Bi ppm (ICP)	Ca % (ICP)	Cd ppm (ICP)	Co ppm (ICP)	Cr ppm (ICP)	Cu ppm (ICP)	Fe % (ICP)	K % (ICP)	Mg % (ICP)
L2800E 5550N	201 232	65	< 0.5	7.71	330	< 0.5	58	3.37	0.5	30	12	491	5.44	0.94	1.68
L2800E 5600N	201 232	45	< 0.5	7.78	280	< 0.5	50	3.10	< 0.5	25	< 1	401	5.18	0.78	1.48
L3000E 4200N	201 232	40	< 0.5	8.10	380	< 0.5	42	2.19	0.5	14	23	112	5.66	0.85	1.92
L3000E 4250N	201 232	30	< 0.5	7.52	420	0.5	42	2.64	0.5	16	18	108	5.34	0.93	2.03
L3000E 4300N	201 232	5	< 0.5	7.18	430	< 0.5	< 2	1.93	< 0.5	17	46	58	5.50	1.11	1.37
L3000E 4350N	201 232	15	< 0.5	8.35	370	< 0.5	< 2	2.07	< 0.5	20	36	122	5.33	0.91	1.64
L3000E 4400N	201 232	250	< 0.5	8.58	270	< 0.5	< 2	2.33	0.5	40	22	330	5.45	0.88	1.97
L3000E 4450N	201 232	35	< 0.5	8.82	560	< 0.5	< 2	3.05	< 0.5	27	41	203	6.55	1.14	2.82
L3000E 4500N	201 232	30	< 0.5	6.03	390	< 0.5	< 2	1.65	0.5	16	38	72	4.28	0.85	0.97
L3000E 4550N	201 232	275	< 0.5	9.08	290	< 0.5	< 2	2.29	< 0.5	26	16	167	4.75	1.80	1.29
L3000E 4600N	201 232	15	< 0.5	6.58	320	< 0.5	< 2	2.52	< 0.5	23	19	111	3.68	0.93	1.03
L3000E 4650N	201 232	45	< 0.5	7.92	350	< 0.5	< 2	2.21	< 0.5	25	22	151	4.69	0.84	1.26
L3000E 4700N	201 232	25	< 0.5	9.27	310	< 0.5	< 2	2.84	< 0.5	29	30	185	5.60	1.21	1.67
L3000E 4750N	201 232	30	< 0.5	8.51	340	< 0.5	< 2	2.63	< 0.5	14	28	125	4.97	1.08	1.47
L3000E 4800N	201 232	30	< 0.5	6.68	420	< 0.5	< 2	2.53	0.5	21	31	137	4.34	0.91	1.14
L3000E 4850N	201 232	10	< 0.5	3.95	440	< 0.5	< 2	2.41	0.5	16	22	67	2.50	0.64	0.59
L3000E 4900N	201 232	30	< 0.5	7.74	410	1.5	< 2	2.61	< 0.5	24	54	142	5.41	0.90	1.75
L3000E 4950N	201 232	40	< 0.5	8.91	240	1.0	< 2	2.45	1.0	57	16	221	4.83	1.22	1.33
L3000E 5000N	201 232	85	< 0.5	8.99	580	2.0	< 2	3.80	0.5	32	42	357	6.65	0.79	2.23
L3000E 5050N	201 232	40	< 0.5	7.84	370	2.5	< 2	3.40	0.5	18	50	255	5.66	0.60	1.85
L3000E 5100N	201 232	25	0.5	8.29	380	< 0.5	< 2	3.41	1.0	25	50	213	5.76	0.69	1.90
L3000E 5150N	201 232	785	2.0	8.61	250	0.5	< 2	3.18	4.0	75	34	1460	6.71	0.85	1.98
L3000E 5200N	201 232	85	2.0	7.53	290	4.0	< 2	2.52	2.0	43	41	1625	5.77	1.20	1.54
L3000E 5250N	201 232	60	0.5	7.45	300	3.0	< 2	2.21	1.5	30	37	416	4.61	1.27	1.29
L3000E 5300N	201 232	50	< 0.5	6.90	310	3.0	< 2	2.28	1.0	31	24	426	4.31	0.86	1.22
L3000E 5350N	201 232	80	5.0	8.86	210	3.0	10	2.61	5.0	123	27	1410	6.36	0.95	1.95
L3000E 5400N	201 232	75	0.5	9.00	210	2.5	10	3.19	5.0	134	18	975	6.42	0.66	2.25
L3000E 5450N	201 232	110	< 0.5	8.99	150	2.5	< 2	4.24	1.0	130	24	1145	6.84	0.61	1.85
L3000E 5500N	201 232	235	< 0.5	8.87	260	1.0	8	3.40	1.0	52	36	617	6.29	0.91	2.07
L3000E 5550N	201 232	285	< 0.5	8.84	250	0.5	< 2	3.56	0.5	52	55	724	7.06	0.80	2.16
L3000E 5600N	201 232	25	< 0.5	9.24	240	1.0	< 2	1.67	1.0	16	117	135	8.46	0.75	3.53
L3200E 3800N	201 232	< 5	< 0.5	9.01	510	0.5	2	2.13	1.0	18	29	124	5.68	1.24	1.70
L3200E 3850N	201 232	< 5	< 0.5	6.32	460	< 0.5	< 2	2.05	1.0	15	70	44	4.08	1.01	1.18
L3200E 3900N	201 232	< 5	< 0.5	8.00	440	< 0.5	< 2	2.15	< 0.5	14	19	66	5.01	1.13	1.40
L3200E 3950N	201 232	< 5	< 0.5	7.89	450	< 0.5	< 2	1.70	< 0.5	12	17	89	4.89	1.14	1.39
L3200E 4000N	201 232	< 5	< 0.5	8.18	590	< 0.5	< 2	2.28	0.5	16	20	99	5.16	1.30	1.40
L3200E 4050N	201 232	< 5	< 0.5	8.82	430	< 0.5	< 2	3.45	< 0.5	23	30	154	6.20	1.12	2.01
L3200E 4100N	201 232	< 5	< 0.5	7.66	440	< 0.5	< 2	2.32	0.5	19	31	79	4.93	1.04	1.32
L3200E 4150N	201 232	< 5	< 0.5	7.77	350	< 0.5	< 2	2.85	0.5	17	21	108	4.73	0.88	1.43
L3200E 4200N	201 232	< 5	< 0.5	7.58	350	< 0.5	4	2.26	1.0	15	25	97	5.27	0.81	1.34

CERTIFICATION: _____

B. Coughlin



Chemex Labs Ltd.

Analytical Chemists * Geochemists * Registered Assayers
 212 Brooksbank Ave., North Vancouver
 British Columbia, Canada V7J 2C1
 PHONE: 604-984-0221

To: TECK EXPLORATIONS LIMITED
 11TH FLOOR
 1199 W. HASTINGS STREET
 VANCOUVER, B.C.
 V6E 2K5

Page Number : 2-B
 Total Pages : 5
 Invoice Date : 22-AUG-90
 Invoice No. : I-9020885
 P.O. Number :

Project : 1362-GRASS
 Comments: ATTN: BILL MEYER CC: ANDY BETMANIS

CERTIFICATE OF ANALYSIS A9020885

SAMPLE DESCRIPTION	PREP CODE	Mn ppm (ICP)	Mo ppm (ICP)	Na † (ICP)	Ni ppm (ICP)	P ppm (ICP)	Pb ppm (ICP)	Sr ppm (ICP)	Ti † (ICP)	V ppm (ICP)	W ppm (ICP)	Zn ppm (ICP)			
L2800E 5550N	201 232	1235	< 1	1.69	12	920	10	253	0.45	187	< 10	96			
L2800E 5600N	201 232	1230	< 1	1.62	7	970	6	249	0.40	156	< 10	86			
L3000E 4200N	201 232	1095	< 1	1.81	15	1510	4	238	0.52	176	< 10	96			
L3000E 4250N	201 232	1205	< 1	1.74	16	1600	< 2	236	0.45	168	< 10	90			
L3000E 4300N	201 232	1405	< 1	1.71	19	1190	4	226	0.60	163	< 10	102			
L3000E 4350N	201 232	1175	2	1.62	16	1500	8	229	0.50	177	< 10	86			
L3000E 4400N	201 232	1170	3	1.55	17	1370	6	301	0.43	171	< 10	98			
L3000E 4450N	201 232	1075	3	1.86	16	970	< 2	289	0.58	221	< 10	80			
L3000E 4500N	201 232	1000	2	1.32	15	1810	4	198	0.44	122	< 10	92			
L3000E 4550N	201 232	1000	3	1.34	8	820	< 2	222	0.52	165	< 10	32			
L3000E 4600N	201 232	1055	2	1.27	9	1470	< 2	223	0.34	113	< 10	50			
L3000E 4650N	201 232	845	1	1.43	12	1170	< 2	349	0.48	154	< 10	52			
L3000E 4700N	201 232	1035	2	1.51	13	920	2	358	0.51	189	< 10	64			
L3000E 4750N	201 232	785	1	2.35	15	940	4	276	0.47	162	< 10	72			
L3000E 4800N	201 232	1040	1	1.34	16	2050	24	217	0.39	135	< 10	110			
L3000E 4850N	201 232	1985	1	0.86	10	2670	8	193	0.21	75	< 10	78			
L3000E 4900N	201 232	975	3	1.83	22	890	12	272	0.48	173	< 10	96			
L3000E 4950N	201 232	1090	4	2.08	8	1340	8	171	0.42	156	< 10	104			
L3000E 5000N	201 232	1245	1	1.77	18	840	8	269	0.50	206	< 10	116			
L3000E 5050N	201 232	1120	< 1	1.59	17	650	16	265	0.48	190	< 10	102			
L3000E 5100N	201 232	1305	< 1	1.52	19	1180	12	250	0.49	203	< 10	120			
L3000E 5150N	201 232	1535	< 1	1.79	18	860	26	286	0.48	206	< 10	326			
L3000E 5200N	201 232	1355	< 1	1.91	18	1040	12	207	0.47	181	< 10	162			
L3000E 5250N	201 232	1090	< 1	1.63	14	1140	8	208	0.41	143	< 10	98			
L3000E 5300N	201 232	1190	< 1	1.62	12	1910	18	220	0.37	135	< 10	142			
L3000E 5350N	201 232	1495	2	2.18	16	830	60	235	0.50	199	< 10	542			
L3000E 5400N	201 232	1360	7	2.52	9	1090	44	316	0.46	186	< 10	710			
L3000E 5450N	201 232	1395	4	1.92	12	770	18	268	0.47	200	< 10	126			
L3000E 5500N	201 232	1225	3	2.29	12	720	14	277	0.51	196	< 10	138			
L3000E 5550N	201 232	1265	3	2.25	18	700	6	298	0.56	216	< 10	110			
L3000E 5600N	201 232	1125	< 1	1.78	24	280	< 2	141	0.75	262	< 10	122			
L3200E 3800N	201 232	1340	< 1	2.53	13	1270	14	318	0.48	174	< 10	96			
L3200E 3850N	201 232	1670	< 1	2.25	9	990	10	279	0.33	120	< 10	80			
L3200E 3900N	201 232	1225	< 1	2.58	10	1450	2	363	0.39	132	< 10	78			
L3200E 3950N	201 232	1460	2	2.51	8	1260	16	496	0.39	108	< 10	74			
L3200E 4000N	201 232	1390	< 1	2.22	9	1140	4	369	0.40	129	< 10	78			
L3200E 4050N	201 232	1350	2	1.75	13	1530	4	381	0.46	201	< 10	92			
L3200E 4100N	201 232	1435	2	1.54	11	1620	4	291	0.43	147	< 10	116			
L3200E 4150N	201 232	1120	< 1	1.38	13	1900	2	320	0.40	142	< 10	94			
L3200E 4200N	201 232	985	1	1.29	10	1670	4	289	0.40	160	< 10	108			

CERTIFICATION:

B. Coughlin

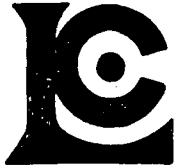

Chemex Labs Ltd.

Analytical Chemists * Geochemists * Registered Assayers
 212 Brooksbank Ave., North Vancouver
 British Columbia, Canada V7J 2C1
 PHONE: 604-984-0221

To: TECK EXPLORATIONS LIMITED
 11TH FLOOR
 1199 W. HASTINGS STREET
 VANCOUVER, B.C.
 V6E 2K5

Page Number : 3-A
 Total Pages : 5
 Invoice Date: 22-AUG-90
 Invoice No. : I-9020885
 P.O. Number :

Project : 1362-GRASS
 Comments : ATTN: BILL MEYER CC: ANDY BETMANIS

CERTIFICATE OF ANALYSIS A9020885

SAMPLE DESCRIPTION	PREP CODE	Au ppb FA+AA	Ag ppm AAS	Al % (ICP)	Ba ppm (ICP)	Be ppm (ICP)	Bi ppm (ICP)	Ca % (ICP)	Cd ppm (ICP)	Co ppm (ICP)	Cr ppm (ICP)	Cu ppm (ICP)	Fe % (ICP)	K % (ICP)	Mg % (ICP)
L3200E 4250N	201 232	< 5	< 0.5	8.57	320	< 0.5	22	3.08	0.5	21	26	130	5.85	0.82	1.77
L3200E 4300N	201 232	< 5	< 0.5	6.88	220	< 0.5	22	3.15	1.0	18	19	261	5.17	0.62	1.69
L3200E 4350N	201 232	< 5	< 0.5	8.05	300	< 0.5	24	3.00	2.0	39	29	272	6.04	0.81	1.71
L3200E 4400N	201 232	425	< 0.5	10.00	330	< 0.5	22	2.95	0.5	32	21	248	5.97	1.35	2.01
L3200E 4450N	201 232	45	< 0.5	10.40	210	< 0.5	24	4.30	1.5	56	18	846	6.90	0.70	2.25
L3200E 4500N	201 232	< 5	< 0.5	7.14	280	< 0.5	16	3.49	1.5	23	17	292	4.66	0.79	2.02
L3200E 4550N	201 232	< 5	< 0.5	8.09	330	< 0.5	20	4.35	0.5	23	19	217	5.60	0.90	2.28
L3200E 4600N	201 232	< 5	< 0.5	9.56	340	< 0.5	16	6.13	0.5	40	19	304	7.32	0.85	2.83
L3200E 4650N	201 232	< 5	< 0.5	8.32	880	< 0.5	14	3.09	0.5	31	40	301	6.23	0.75	2.16
L3200E 4700N	201 232	20	< 0.5	8.64	520	< 0.5	12	3.65	0.5	26	58	174	6.56	1.13	2.55
L3200E 4750N	201 232	10	< 0.5	8.23	490	< 0.5	14	3.61	0.5	22	56	127	6.65	1.13	2.41
L3200E 4800N	201 232	< 5	< 0.5	8.30	430	< 0.5	2	3.35	0.5	21	53	124	6.14	1.04	2.03
L3200E 4850N	201 232	< 5	< 0.5	6.92	400	< 0.5	16	2.30	< 0.5	16	42	304	4.39	0.81	1.28
L3200E 4900N	201 232	< 5	< 0.5	6.24	350	< 0.5	6	2.01	0.5	17	39	141	4.03	0.76	1.10
L3200E 4950N	201 232	10	< 0.5	7.97	430	< 0.5	12	2.90	1.0	18	50	130	5.71	0.97	1.70
L3200E 5000N	201 232	135	< 0.5	8.05	390	< 0.5	6	3.05	< 0.5	34	49	195	5.88	0.88	1.87
L3200E 5050N	201 232	35	< 0.5	8.09	860	< 0.5	8	2.69	0.5	24	46	150	5.08	1.01	1.63
L3200E 5100N	201 232	170	< 0.5	8.13	490	< 0.5	12	2.48	< 0.5	28	54	277	5.27	1.00	1.59
L3200E 5150N	201 232	70	< 0.5	8.14	490	< 0.5	8	2.73	< 0.5	22	58	267	5.56	1.08	1.73
L3200E 5200N	201 232	390	< 0.5	7.84	650	< 0.5	8	1.82	0.5	25	43	403	4.98	1.16	1.30
L3200E 5250N	201 232	30	< 0.5	7.43	530	< 0.5	20	2.29	0.5	12	64	126	4.65	1.14	1.43
L3200E 5300N	201 232	5	< 0.5	7.57	470	< 0.5	20	2.72	0.5	13	66	123	4.88	1.07	1.60
L3200E 5350N	201 232	< 5	< 0.5	7.62	380	< 0.5	18	2.20	0.5	11	52	179	4.42	0.94	1.49
L3200E 5400N	201 232	10	< 0.5	7.17	440	< 0.5	24	2.20	0.5	13	62	148	4.70	1.00	1.38
L3200E 5450N	201 232	15	< 0.5	7.19	510	< 0.5	24	1.93	< 0.5	13	65	153	4.62	1.07	1.30
L3200E 5500N	201 232	35	< 0.5	7.30	610	< 0.5	32	2.18	< 0.5	10	51	105	4.57	1.08	1.24
L3200E 5550N	201 232	55	< 0.5	7.28	360	< 0.5	8	2.16	1.0	41	36	301	5.33	0.80	1.46
L3200E 5600N	201 232	20	< 0.5	7.98	520	< 0.5	12	2.52	0.5	26	55	181	5.49	1.14	1.59
L3200E 5650N	201 232	245	< 0.5	8.49	340	< 0.5	4	3.73	0.5	32	47	565	6.49	0.76	2.23
L3200E 5700N	201 232	105	< 0.5	8.24	230	< 0.5	12	3.89	< 0.5	52	38	437	5.98	0.63	1.94
L3200E 5750N	201 232	285	< 0.5	8.96	220	< 0.5	14	3.66	< 0.5	37	31	609	6.06	0.68	2.40
L3200E 5800N	201 232	25	< 0.5	5.33	320	< 0.5	8	1.84	0.5	24	26	206	3.94	0.69	0.98
L3400E 4700N	201 232	< 5	< 0.5	7.21	290	< 0.5	10	3.47	0.5	22	22	235	5.07	0.65	2.01
L3400E 4750N	201 232	< 5	< 0.5	8.28	390	< 0.5	4	3.82	1.5	34	82	271	5.82	0.81	2.89
L3400E 4800N	201 232	< 5	< 0.5	8.99	480	< 0.5	12	4.27	0.5	23	55	251	6.55	1.04	2.65
L3400E 4850N	201 232	10	< 0.5	7.66	600	< 0.5	8	3.21	0.5	18	37	97	5.73	1.10	1.99
L3400E 4900N	201 232	< 5	< 0.5	7.92	230	< 0.5	4	4.41	< 0.5	20	37	93	5.04	0.66	1.90
L3400E 4950N	201 232	< 5	< 0.5	8.13	370	< 0.5	16	3.38	< 0.5	27	57	216	5.76	0.78	2.15
L3400E 5000N	201 232	40	1.0	8.78	200	< 0.5	6	2.45	4.0	20	10	798	4.84	0.61	1.63
L3400E 5050N	201 232	15	< 0.5	7.37	340	< 0.5	20	2.84	0.5	20	43	219	5.06	0.76	1.45

CERTIFICATION:

B. Coughlin



Chemex Labs Ltd.

Analytical Chemists * Geochemists * Registered Assayers
 212 Brooksbank Ave., North Vancouver
 British Columbia, Canada V7J 2C1
 PHONE: 604-984-0221

To: TECK EXPLORATIONS LIMITED
 11TH FLOOR
 1199 W. HASTINGS STREET
 VANCOUVER, B.C.
 V6E 2K5

Page Number : 3-B
 Total Pages : 5
 Invoice Date: 22-AUG-90
 Invoice No. : I-9020885
 P.O. Number :

Project : 1362-GRASS
 Comments: ATTN: BILL MEYER CC: ANDY BETMANIS

CERTIFICATE OF ANALYSIS A9020885

SAMPLE DESCRIPTION	PREP CODE	Mn ppm (ICP)	Mo ppm (ICP)	Na % (ICP)	Ni ppm (ICP)	P ppm (ICP)	Pb ppm (ICP)	Sr ppm (ICP)	Ti % (ICP)	V ppm (ICP)	W ppm (ICP)	Zn ppm (ICP)			
L3200E 4250N	201 232	1045	< 1	1.29	15	1240	18	273	0.48	201	< 10	124			
L3200E 4300N	201 232	940	< 1	1.05	13	1670	8	254	0.50	183	< 10	98			
L3200E 4350N	201 232	1055	2	1.16	14	1470	34	277	0.46	180	< 10	190			
L3200E 4400N	201 232	1475	< 1	1.29	12	1270	8	387	0.47	204	< 10	88			
L3200E 4450N	201 232	1665	1	1.20	17	1230	26	411	0.48	225	< 10	278			
L3200E 4500N	201 232	1165	< 1	1.06	13	1660	8	286	0.37	158	< 10	96			
L3200E 4550N	201 232	1285	< 1	1.07	11	1740	6	327	0.44	200	< 10	106			
L3200E 4600N	201 232	1310	< 1	1.47	13	1550	< 2	431	0.57	264	< 10	80			
L3200E 4650N	201 232	1325	< 1	1.88	21	1200	6	282	0.48	195	< 10	108			
L3200E 4700N	201 232	1135	< 1	2.15	23	930	8	351	0.59	224	< 10	102			
L3200E 4750N	201 232	1150	< 1	1.91	22	1160	6	332	0.59	237	< 10	104			
L3200E 4800N	201 232	1045	< 1	2.22	21	930	4	326	0.58	211	< 10	82			
L3200E 4850N	201 232	980	1	1.41	18	1680	8	212	0.38	137	< 10	80			
L3200E 4900N	201 232	1045	1	1.31	16	2270	4	197	0.38	119	< 10	84			
L3200E 4950N	201 232	915	< 1	2.19	21	580	2	276	0.54	186	< 10	78			
L3200E 5000N	201 232	950	1	2.10	20	770	< 2	275	0.58	207	< 10	90			
L3200E 5050N	201 232	835	< 1	2.20	17	560	4	275	0.49	166	< 10	70			
L3200E 5100N	201 232	830	< 1	2.16	22	600	< 2	298	0.54	179	< 10	74			
L3200E 5150N	201 232	965	1	1.94	26	800	4	297	0.55	183	< 10	98			
L3200E 5200N	201 232	765	< 1	2.37	21	900	4	275	0.48	154	< 10	74			
L3200E 5250N	201 232	835	< 1	2.00	28	870	8	271	0.51	149	< 10	94			
L3200E 5300N	201 232	880	< 1	2.09	27	640	8	287	0.56	169	< 10	88			
L3200E 5350N	201 232	805	1	2.14	19	990	4	235	0.53	160	< 10	106			
L3200E 5400N	201 232	770	< 1	1.80	31	700	6	242	0.53	153	< 10	88			
L3200E 5450N	201 232	785	2	1.86	28	630	14	244	0.48	146	< 10	98			
L3200E 5500N	201 232	845	4	2.43	20	730	8	316	0.51	143	< 10	86			
L3200E 5550N	201 232	1490	3	1.63	15	1850	14	216	0.44	158	< 10	124			
L3200E 5600N	201 232	1050	3	1.99	27	1160	6	298	0.52	171	< 10	116			
L3200E 5650N	201 232	1265	< 1	1.55	21	830	< 2	369	0.59	217	< 10	88			
L3200E 5700N	201 232	1480	3	1.55	21	1010	4	356	0.45	171	< 10	86			
L3200E 5750N	201 232	1130	2	1.98	17	1260	2	368	0.47	164	< 10	78			
L3200E 5800N	201 232	1525	2	1.20	12	2000	12	200	0.32	119	< 10	84			
L3400E 4700N	201 232	1080	< 1	1.03	15	1570	8	274	0.40	174	< 10	102			
L3400E 4750N	201 232	1365	< 1	1.43	41	1080	18	318	0.45	197	< 10	142			
L3400E 4800N	201 232	1280	2	1.67	25	1220	4	387	0.50	228	< 10	114			
L3400E 4850N	201 232	1285	1	1.62	18	1610	2	276	0.45	189	< 10	98			
L3400E 4900N	201 232	975	< 1	1.54	15	1080	< 2	258	0.47	178	< 10	62			
L3400E 4950N	201 232	980	< 1	1.68	26	510	4	295	0.54	200	< 10	82			
L3400E 5000N	201 232	830	< 1	3.81	9	1340	6	233	0.45	126	< 10	224			
L3400E 5050N	201 232	920	< 1	1.54	22	1180	< 2	290	0.43	153	< 10	68			

CERTIFICATION: _____

B. Coughlin



Chemex Labs Ltd.

Analytical Chemists * Geochemists * Registered Assayers
 212 Brooksbank Ave., North Vancouver
 British Columbia, Canada V7J 2C1
 PHONE: 604-984-0221

To: TECK EXPLORATIONS LIMITED
 11TH FLOOR
 1199 W. HASTINGS STREET
 VANCOUVER, B.C.
 V6E 2K5

Page Number : 4-A
 Total Pages : 5
 Invoice Date : 22-AUG-90
 Invoice No. : I-9020885
 P.O. Number :

Project : 1362-GRASS
 Comments : ATTN: BILL MEYER CC: ANDY BETMANIS

CERTIFICATE OF ANALYSIS A9020885

SAMPLE DESCRIPTION	PREP CODE	Au ppb FA+AA	Ag ppm AAS	Al % (ICP)	Ba ppm (ICP)	Be ppm (ICP)	Bi ppm (ICP)	Ca % (ICP)	Cd ppm (ICP)	Co ppm (ICP)	Cr ppm (ICP)	Cu ppm (ICP)	Fe % (ICP)	K % (ICP)	Mg % (ICP)
L3400E 5100N	201 232	75	< 0.5	6.11	330	< 0.5	28	2.13	0.5	16	40	174	4.39	0.66	1.17
L3400E 5150N	201 232	50	< 0.5	7.73	190	< 0.5	26	3.72	1.0	33	23	656	5.40	0.71	1.73
L3400E 5200N	201 232	110	< 0.5	8.71	260	< 0.5	18	4.22	1.5	43	31	470	5.75	0.96	1.91
L3400E 5250N	201 232	230	< 0.5	9.32	240	< 0.5	16	2.48	1.5	72	19	567	4.79	2.58	1.24
L3400E 5300N	201 232	55	< 0.5	8.39	780	0.5	16	4.26	1.5	26	38	519	5.94	0.89	2.01
L3400E 5350N	201 232	40	< 0.5	9.38	400	< 0.5	20	3.34	2.0	45	45	567	7.60	0.75	2.73
L3400E 5400N	201 232	25	< 0.5	8.68	300	< 0.5	8	5.25	1.0	22	40	341	6.47	0.54	2.20
L3400E 5450N	201 232	100	5.0	8.53	300	< 0.5	< 2	4.38	7.5	63	46	2060	7.36	0.52	2.23
L3400E 5500N	201 232	85	0.5	9.10	270	< 0.5	< 2	3.92	3.5	22	20	526	5.26	0.98	1.80
L3400E 5550N	201 232	55	< 0.5	7.85	350	< 0.5	< 2	3.45	1.5	20	23	354	4.90	1.00	1.48
L3400E 5600N	201 232	70	< 0.5	8.62	260	< 0.5	< 2	3.59	2.5	26	39	854	5.86	0.72	2.08
L3600E 4400N	201 232	15	< 0.5	7.78	410	< 0.5	< 2	3.66	0.5	15	28	96	5.27	1.12	1.45
L3600E 4450N	201 232	10	< 0.5	7.69	450	< 0.5	< 2	2.78	0.5	16	43	73	4.57	1.13	1.34
L3600E 4500N	201 232	10	< 0.5	7.30	230	< 0.5	4	2.79	< 0.5	26	23	105	4.91	0.53	1.71
L3600E 4550N	201 232	25	< 0.5	7.87	460	< 0.5	< 2	3.26	< 0.5	13	51	69	5.80	1.22	1.65
L3600E 4600N	201 232	5	< 0.5	8.10	560	< 0.5	4	2.55	< 0.5	11	59	52	5.07	1.37	1.43
L3600E 4650N	201 232	< 5	< 0.5	7.97	480	0.5	< 2	3.15	0.5	14	59	48	4.88	1.15	1.71
L3600E 4700N	201 232	10	< 0.5	7.36	470	1.0	< 2	2.34	0.5	13	37	52	4.58	1.20	1.26
L3600E 4750N	201 232	< 5	< 0.5	6.27	430	0.5	< 2	2.36	< 0.5	8	30	42	3.35	1.19	0.99
L3600E 4800N	201 232	< 5	< 0.5	7.17	300	< 0.5	< 2	4.40	0.5	14	12	66	4.08	0.82	1.84
L3600E 4850N	201 232	< 5	< 0.5	6.67	410	< 0.5	< 2	3.86	0.5	8	21	48	3.81	1.08	1.43
L3800E 4400N	201 232	< 5	< 0.5	7.37	480	< 0.5	6	1.82	< 0.5	7	32	136	3.71	1.23	0.87
L3800E 4450N	201 232	5	< 0.5	7.00	590	< 0.5	6	2.40	0.5	6	50	35	4.32	1.46	1.15
L3800E 4500N	201 232	< 5	< 0.5	7.50	510	0.3	< 2	1.86	0.5	7	31	50	3.81	1.27	0.98
L3800E 4550N	201 232	< 5	< 0.5	8.36	440	< 0.5	< 2	1.98	< 0.5	25	18	57	3.80	1.23	1.08
L3800E 4600N	201 232	< 5	< 0.5	7.29	560	1.0	< 2	1.83	0.5	8	37	33	4.05	1.34	0.93
L3800E 4650N	201 232	< 5	< 0.5	7.18	590	< 0.5	2	1.68	< 0.5	6	41	28	3.98	1.33	0.99
L3800E 4700N	201 232	< 5	< 0.5	7.18	560	< 0.5	< 2	1.76	< 0.5	7	44	29	3.91	1.31	0.95
L3800E 4750N	201 232	< 5	< 0.5	7.26	620	< 0.5	< 2	1.81	< 0.5	7	52	31	4.16	1.39	1.04
L3800E 4800N	201 232	< 5	< 0.5	6.08	640	0.5	4	1.73	0.5	6	60	30	3.82	1.44	1.01
L3800E 4850N	201 232	15	< 0.5	6.92	810	< 0.5	< 2	1.71	< 0.5	9	19	49	3.82	1.22	0.82
L4000E 4400N	201 232	< 5	< 0.5	7.19	640	< 0.5	< 2	2.34	0.5	7	46	46	4.51	1.43	1.21
L4000E 4450N	201 232	10	< 0.5	6.55	590	< 0.5	< 2	2.08	0.5	10	38	35	3.86	1.32	1.05
L4000E 4500N	201 232	10	< 0.5	7.99	650	< 0.5	4	1.70	0.5	10	54	49	4.39	1.44	1.18
L4000E 4550N	201 232	10	< 0.5	7.50	670	< 0.5	< 2	2.49	< 0.5	7	45	30	4.50	1.54	1.15
L4000E 4600N	201 232	< 5	< 0.5	7.14	600	< 0.5	< 2	1.94	< 0.5	13	36	34	4.07	1.30	1.04
L4000E 4650N	201 232	< 5	< 0.5	7.67	610	< 0.5	12	2.10	0.5	4	43	31	4.21	1.42	1.02
L4000E 4700N	201 232	< 5	< 0.5	7.25	600	< 0.5	8	1.97	< 0.5	3	45	28	3.99	1.34	0.96
L4000E 4750N	201 232	< 5	< 0.5	7.65	610	< 0.5	14	2.30	< 0.5	4	44	31	4.00	1.51	1.09
L4000E 4800N	201 232	< 5	< 0.5	7.62	680	0.5	8	2.18	< 0.5	6	54	38	4.43	1.53	1.26

CERTIFICATION: _____

B. Coughlin

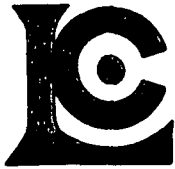

Chemex Labs Ltd.

Analytical Chemists * Geochemists * Registered Assayers
 212 Brooksbank Ave., North Vancouver
 British Columbia, Canada V7J 2C1
 PHONE: 604-984-0221

To: TECK EXPLORATIONS LIMITED
 11TH FLOOR
 1199 W. HASTINGS STREET
 VANCOUVER, B.C.
 V6E 2K5

Page Number : 4-B
 Total Pages : 5
 Invoice Date : 22-AUG-90
 Invoice No. : I-9020885
 P.O. Number :

Project : 1362-GRASS
 Comments : ATTN: BILL MEYER CC: ANDY BETMANIS

CERTIFICATE OF ANALYSIS A9020885

SAMPLE DESCRIPTION	PREP CODE	Mn ppm (ICP)	Mo ppm (ICP)	Na % (ICP)	Ni ppm (ICP)	P ppm (ICP)	Pb ppm (ICP)	Sr ppm (ICP)	Ti % (ICP)	V ppm (ICP)	W ppm (ICP)	Zn ppm (ICP)			
L3400E 5100N	201 232	870	1	1.38	20	1480	8	221	0.37	137	< 10	88			
L3400E 5150N	201 232	1035	1	1.68	15	820	4	280	0.43	161	< 10	88			
L3400E 5200N	201 232	1180	3	1.45	13	690	14	272	0.52	192	< 10	124			
L3400E 5250N	201 232	1460	5	1.06	15	690	6	207	0.36	161	< 10	72			
L3400E 5300N	201 232	1330	1	1.56	18	970	24	345	0.48	215	< 10	136			
L3400E 5350N	201 232	1000	1	1.87	18	690	10	267	0.59	254	< 10	134			
L3400E 5400N	201 232	1280	3	1.47	16	940	16	397	0.56	233	< 10	162			
L3400E 5450N	201 232	1200	5	2.22	24	700	152	293	0.58	224	< 10	494			
L3400E 5500N	201 232	1115	< 1	2.06	11	1020	60	353	0.46	158	< 10	194			
L3400E 5550N	201 232	1115	< 1	1.45	12	1430	16	282	0.39	151	< 10	140			
L3400E 5600N	201 232	1120	< 1	1.32	19	680	30	296	0.56	220	< 10	224			
L3600E 4400N	201 232	1260	1	2.06	17	1300	4	444	0.44	150	< 10	92			
L3600E 4450N	201 232	1285	< 1	1.85	23	1430	4	354	0.39	123	< 10	96			
L3600E 4500N	201 232	1290	< 1	1.06	14	1320	< 2	338	0.34	169	< 10	88			
L3600E 4550N	201 232	1245	< 1	2.20	22	1350	6	401	0.53	177	< 10	96			
L3600E 4600N	201 232	1115	< 1	2.13	28	1170	8	341	0.50	155	< 10	92			
L3600E 4650N	201 232	1070	< 1	2.05	25	1380	12	370	0.43	139	< 10	78			
L3600E 4700N	201 232	1065	< 1	1.88	22	1110	6	308	0.42	128	< 10	96			
L3600E 4750N	201 232	925	1	1.95	15	1030	4	305	0.32	90	< 10	84			
L3600E 4800N	201 232	1120	< 1	1.30	10	1230	4	359	0.33	120	< 10	90			
L3800E 4850N	201 232	1135	< 1	1.88	13	930	2	387	0.33	103	< 10	84			
L3800E 4400N	201 232	970	2	2.30	16	770	4	399	0.31	89	< 10	60			
L3800E 4450N	201 232	955	< 1	2.46	23	1120	4	376	0.46	120	< 10	78			
L3800E 4500N	201 232	1070	1	2.10	21	1270	8	313	0.36	99	< 10	88			
L3800E 4550N	201 232	1295	4	2.46	9	870	2	336	0.29	82	< 10	70			
L3800E 4600N	201 232	995	< 1	2.37	16	1130	4	320	0.38	104	< 10	76			
L3800E 4650N	201 232	870	2	2.36	19	990	8	296	0.41	105	< 10	72			
L3800E 4700N	201 232	980	2	2.37	17	1070	4	316	0.42	106	< 10	78			
L3800E 4750N	201 232	980	5	2.33	20	1070	4	322	0.43	111	< 10	82			
L3800E 4800N	201 232	905	1	2.18	27	960	6	288	0.41	107	< 10	80			
L3800E 4850N	201 232	1615	2	2.13	12	1100	4	300	0.33	88	< 10	80			
L4000E 4400N	201 232	1055	2	2.24	18	1090	8	382	0.46	127	< 10	84			
L4000E 4450N	201 232	1130	1	1.97	19	1390	8	315	0.39	103	< 10	82			
L4000E 4500N	201 232	1510	< 1	1.88	28	1620	8	284	0.44	113	< 10	114			
L4000E 4550N	201 232	1010	4	2.48	16	1280	4	410	0.52	128	< 10	86			
L4000E 4600N	201 232	960	2	2.17	21	1300	4	319	0.41	106	< 10	90			
L4000E 4650N	201 232	1040	2	2.35	18	1080	8	363	0.45	113	< 10	92			
L4000E 4700N	201 232	950	1	2.21	19	1240	8	347	0.43	106	< 10	80			
L4000E 4750N	201 232	1075	3	2.32	20	1000	8	395	0.42	105	< 10	80			
L4000E 4800N	201 232	1045	< 1	2.23	18	1320	4	374	0.42	120	< 10	80			

CERTIFICATION: _____

B. Coughlin



Chemex Labs Ltd.

Analytical Chemists * Geochemists * Registered Assayers
 212 Brooksbank Ave., North Vancouver
 British Columbia, Canada V7J 2C1
 PHONE: 604-984-0221

To: TECK EXPLORATIONS LIMITED
 11TH FLOOR
 1199 W. HASTINGS STREET
 VANCOUVER, B.C.
 V6E 2K5

Page Number : 5-A
 Total Pages : 5
 Invoice Date : 22-AUG-90
 Invoice No. : I-9020885
 P.O. Number :

Project : 1362-GRASS
 Comments: ATTN: BILL MEYER CC: ANDY BETMANIS

CERTIFICATE OF ANALYSIS A9020885

SAMPLE DESCRIPTION	PREP CODE	Au ppb FA+AA	Ag ppm AAS	Al % (ICP)	Ba ppm (ICP)	Be ppm (ICP)	Bi ppm (ICP)	Ca % (ICP)	Cd ppm (ICP)	Co ppm (ICP)	Cr ppm (ICP)	Cu ppm (ICP)	Fe % (ICP)	K % (ICP)	Mg % (ICP)
L4000E 4850N	201 232	< 5	< 0.5	7.80	790	0.5	2	2.19	0.5	7	40	33	3.95	1.40	1.09
L4200E 4400N	201 232	< 5	< 0.5	8.87	350	< 0.5	< 2	3.88	1.0	16	21	104	6.26	0.92	2.30
L4200E 4450N	201 232	< 5	< 0.5	8.67	310	< 0.5	4	3.37	0.5	22	20	161	6.33	0.86	1.89
L4200E 4500N	201 232	< 5	< 0.5	8.17	410	0.5	< 2	2.93	< 0.5	14	35	199	5.90	0.93	1.91
L4200E 4550N	201 232	10	< 0.5	8.01	570	< 0.5	10	2.67	0.5	10	47	40	4.95	1.34	1.43
L4400E 4250N	201 232	< 5	< 0.5	8.00	350	< 0.5	2	2.09	< 0.5	16	19	63	6.08	0.70	1.44
L4400E 4300N	201 232	< 5	< 0.5	6.85	520	< 0.5	2	1.78	< 0.5	13	21	51	5.99	0.89	1.15
L4400E 4350N	201 232	20	< 0.5	7.99	430	< 0.5	< 2	2.64	0.5	18	36	81	5.87	0.97	1.59
L4400E 4400N	201 232	365	< 0.5	9.84	330	< 0.5	< 2	1.80	0.5	22	12	1135	8.13	2.70	1.72
L4400E 4450N	201 232	90	< 0.5	8.22	460	< 0.5	6	2.53	< 0.5	17	23	160	6.10	1.20	1.53
L4400E 4500N	201 232	< 5	< 0.5	7.81	490	< 0.5	4	2.32	0.5	13	30	126	5.14	1.11	1.51
L4400E 4550N	201 232	15	< 0.5	8.49	620	< 0.5	2	3.08	< 0.5	15	46	85	5.79	1.29	1.67
L4400E 4600N	201 232	< 5	< 0.5	8.71	450	< 0.5	2	3.41	1.5	20	16	199	6.45	1.02	1.93
L4400E 4650N	201 232	< 5	< 0.5	8.71	350	< 0.5	4	4.37	0.5	19	6	312	6.65	0.80	2.37
L4400E 4700N	201 232	< 5	< 0.5	8.59	350	< 0.5	< 2	5.18	2.0	24	19	273	7.07	0.84	2.70
L4400E 4750N	201 232	< 5	< 0.5	8.78	340	< 0.5	< 2	4.43	2.0	24	13	255	6.64	0.84	2.46
L4400E 4800N	201 232	< 5	< 0.5	8.73	340	< 0.5	< 2	4.86	1.0	25	14	257	6.81	0.84	2.53
L4400E 4850N	201 232	< 5	< 0.5	8.66	840	< 0.5	2	3.31	< 0.5	14	49	48	4.91	1.77	1.60
L4400E 4900N	201 232	< 5	< 0.5	8.68	650	< 0.5	< 2	3.74	1.0	13	30	42	5.01	1.45	1.46
L4400E 4950N	201 232	< 5	< 0.5	8.49	760	< 0.5	2	3.59	< 0.5	9	32	33	4.30	1.48	1.48
L4400E 5000N	201 232	< 5	< 0.5	8.85	780	< 0.5	< 2	3.82	< 0.5	12	20	31	4.32	1.47	1.42
L4400E 5050N	201 232	< 5	< 0.5	9.17	850	< 0.5	< 2	3.03	< 0.5	11	5	28	4.47	2.07	1.13
L4400E 5100N	201 232	< 5	< 0.5	9.00	910	< 0.5	< 2	3.81	< 0.5	10	6	23	4.63	1.45	1.25
L4400E 5150N	201 232	< 5	< 0.5	9.24	580	< 0.5	< 2	3.35	0.5	12	9	37	4.49	1.84	1.21
L4400E 5200N	201 232	< 5	< 0.5	9.13	920	< 0.5	< 2	3.45	< 0.5	14	10	24	4.65	1.47	1.26
L4400E 5250N	201 232	< 5	< 0.5	8.92	770	< 0.5	< 2	2.95	0.5	13	2	37	4.60	1.73	1.19
L4400E 5300N	201 232	< 5	< 0.5	9.01	680	< 0.5	< 2	3.50	< 0.5	14	4	32	4.29	1.37	1.34
L4400E 5350N	201 232	< 5	< 0.5	9.12	690	< 0.5	< 2	3.50	0.5	14	3	29	4.41	1.41	1.29
L4400E 5400N	201 232	< 5	< 0.5	9.24	750	< 0.5	< 2	3.26	0.5	16	7	35	4.66	1.56	1.29
L4400E 5450N	201 232	< 5	< 0.5	9.21	810	< 0.5	< 2	2.91	< 0.5	12	6	41	4.74	1.90	1.20
L4400E 5500N	201 232	35	< 0.5	8.74	760	< 0.5	< 2	3.01	< 0.5	12	10	50	4.76	1.71	1.24
L4400E 5550N	201 232	< 5	< 0.5	8.79	680	< 0.5	< 2	2.94	< 0.5	8	11	29	4.40	1.78	1.14
L4400E 5600N	201 232	< 5	< 0.5	8.90	680	< 0.5	< 2	3.06	0.5	9	8	30	4.60	1.73	1.20
L4800E 4100N	201 232	< 5	< 0.5	5.91	320	< 0.5	< 2	1.64	< 0.5	11	33	57	3.76	0.74	0.93
L4800E 4150N	201 232	< 5	< 0.5	6.67	360	< 0.5	< 2	1.76	< 0.5	13	31	66	4.09	0.78	0.94
L4800E 4200N	201 232	< 5	< 0.5	5.02	330	0.5	< 2	1.69	0.5	9	28	64	3.43	0.67	0.78
L4800E 4250N	201 232	< 5	< 0.5	3.65	310	< 0.5	< 2	1.52	< 0.5	7	17	41	2.64	0.51	0.47
L4800E 4300N	201 232	< 5	< 0.5	4.23	230	< 0.5	< 2	1.58	< 0.5	12	21	61	3.10	0.43	0.71
L4800E 4350N	201 232	< 5	< 0.5	7.83	350	< 0.5	< 2	2.84	< 0.5	21	34	81	6.30	0.79	1.70
L4800E 4400N	201 232	< 5	< 0.5	8.42	390	< 0.5	< 2	3.03	< 0.5	37	48	220	6.20	1.01	1.61

CERTIFICATION:

B. Coughlin



Chemex Labs Ltd.

Analytical Chemists * Geochemists * Registered Assayers
 212 Brooksbank Ave., North Vancouver
 British Columbia, Canada V7J 2C1
 PHONE: 604-984-0221

To: TECK EXPLORATIONS LIMITED
 11TH FLOOR
 1199 W. HASTINGS STREET
 VANCOUVER, B.C.
 V6E 2K5

Page Number : 5-B
 Total Pages : 5
 Invoice Date : 22-AUG-90
 Invoice No. : I-9020885
 P.O. Number :

Project : 1362-GRASS
 Comments: ATTN: BILL MEYER CC: ANDY BETMANIS

CERTIFICATE OF ANALYSIS A9020885

SAMPLE DESCRIPTION	PREP CODE	Mn ppm (ICP)	Mo ppm (ICP)	Na % (ICP)	Ni ppm (ICP)	P ppm (ICP)	Pb ppm (ICP)	Sr ppm (ICP)	Ti % (ICP)	V ppm (ICP)	W ppm (ICP)	Zn ppm (ICP)			
L4000E 4850N	201 232	995	2	2.21	19	950	6	339	0.39	97	< 10	86			
L4200E 4400N	201 232	1570	< 1	2.01	13	1400	< 2	518	0.46	190	< 10	92			
L4200E 4450N	201 232	1910	< 1	1.94	12	1190	4	470	0.46	220	< 10	96			
L4200E 4500N	201 232	1775	2	1.78	18	1070	6	433	0.46	159	< 10	102			
L4200E 4550N	201 232	1115	< 1	2.32	18	1200	10	404	0.48	155	< 10	90			
L4400E 4250N	201 232	1405	1	1.60	10	1600	4	301	0.44	200	< 10	116			
L4400E 4300N	201 232	1640	< 1	1.46	10	2170	4	290	0.48	192	< 10	110			
L4400E 4350N	201 232	1310	< 1	1.84	19	1520	4	454	0.52	181	< 10	94			
L4400E 4400N	201 232	3090	< 1	1.37	9	1740	< 2	184	0.38	259	< 10	86			
L4400E 4450N	201 232	1320	< 1	1.98	11	1390	< 2	394	0.49	210	< 10	92			
L4400E 4500N	201 232	1255	< 1	1.87	16	1380	< 2	351	0.42	162	< 10	92			
L4400E 4550N	201 232	1285	1	2.39	20	1300	< 2	434	0.50	189	< 10	100			
L4400E 4600N	201 232	1850	< 1	2.38	14	1530	< 2	472	0.52	198	< 10	118			
L4400E 4650N	201 232	1605	2	2.27	7	1520	< 2	403	0.50	204	< 10	126			
L4400E 4700N	201 232	1645	< 1	2.20	9	1800	4	372	0.57	241	< 10	170			
L4400E 4750N	201 232	1575	< 1	2.30	9	1800	4	381	0.54	219	< 10	154			
L4400E 4800N	201 232	1595	1	2.22	8	1770	8	380	0.55	222	< 10	154			
L4400E 4850N	201 232	1430	5	1.97	12	1560	< 2	412	0.37	122	< 10	94			
L4400E 4900N	201 232	1470	< 1	2.16	11	1460	4	464	0.39	126	< 10	106			
L4400E 4950N	201 232	1320	3	2.33	8	1280	< 2	464	0.34	96	< 10	94			
L4400E 5000N	201 232	1450	< 1	2.45	4	1280	< 2	466	0.31	83	< 10	82			
L4400E 5050N	201 232	1475	< 1	1.88	3	1210	2	395	0.30	85	< 10	70			
L4400E 5100N	201 232	1485	1	2.14	3	1200	< 2	521	0.33	88	< 10	80			
L4400E 5150N	201 232	1520	< 1	1.94	4	1360	< 2	443	0.32	89	< 10	78			
L4400E 5200N	201 232	1515	< 1	2.17	3	1290	< 2	508	0.33	90	< 10	82			
L4400E 5250N	201 232	1530	< 1	1.93	3	1280	< 2	418	0.32	90	< 10	80			
L4400E 5300N	201 232	1530	< 1	2.20	2	1250	< 2	523	0.31	81	< 10	88			
L4400E 5350N	201 232	1655	1	2.13	2	1290	< 2	518	0.32	82	< 10	84			
L4400E 5400N	201 232	1635	< 1	2.18	4	1320	< 2	493	0.33	90	< 10	86			
L4400E 5450N	201 232	1630	< 1	1.96	3	1350	< 2	433	0.33	93	< 10	82			
L4400E 5500N	201 232	1605	1	2.16	4	1260	< 2	481	0.33	98	< 10	84			
L4400E 5550N	201 232	1300	2	2.36	3	1220	4	466	0.32	85	< 10	76			
L4400E 5600N	201 232	1350	< 1	2.35	4	1300	2	483	0.34	90	< 10	80			
L4800E 4100N	201 232	965	1	1.27	13	2530	2	192	0.35	105	< 10	74			
L4800E 4150N	201 232	1300	1	1.23	13	3830	4	192	0.37	115	< 10	86			
L4800E 4200N	201 232	1055	1	1.02	12	3570	2	195	0.30	97	< 10	74			
L4800E 4250N	201 232	1175	1	0.80	6	4670	< 2	166	0.26	82	< 10	52			
L4800E 4300N	201 232	1260	1	0.88	7	3030	4	154	0.22	84	< 10	44			
L4800E 4350N	201 232	1175	2	2.06	15	1220	6	434	0.54	185	< 10	78			
L4800E 4400N	201 232	1320	3	2.28	22	1730	< 2	392	0.58	140	< 10	92			

CERTIFICATION:

B. Coughlin



Chemex Labs Ltd.

Analytical Chemists * Geochemists * Registered Assayers
 212 Brooksbank Ave., North Vancouver
 British Columbia, Canada V7J 2C1
 PHONE: 604-984-0221

To: TECK EXPLORATIONS LIMITED
 11TH FLOOR
 1199 W. HASTINGS STREET
 VANCOUVER, B.C.
 V6E 2K5

Page Number : 1-A
 Total Pages : 7
 Invoice Date : 22-AUG-90
 Invoice No. : I-9020886
 P.O. Number :

Project : 1362-GRASS
 Comments: ATTN: BILL MEYER CC: ANDY BETMANIS

CERTIFICATE OF ANALYSIS A9020886

SAMPLE DESCRIPTION	PREP CODE	Au ppb FA+AA	Ag ppm AAS	Al % (ICP)	Ba ppm (ICP)	Be ppm (ICP)	Bi ppm (ICP)	Ca % (ICP)	Cd ppm (ICP)	Co ppm (ICP)	Cr ppm (ICP)	Cu ppm (ICP)	Fe % (ICP)	K % (ICP)	Mg % (ICP)
L4800E 4450N	201 232	15	< 0.5	8.64	490	< 0.5	< 2	3.45	0.5	26	22	187	5.71	0.98	1.74
L4800E 4500N	201 232	25	< 0.5	8.87	500	< 0.5	< 2	3.21	0.5	27	18	225	5.64	0.90	1.59
L4800E 4550N	201 232	25	< 0.5	8.32	540	< 0.5	< 2	2.53	0.5	23	24	161	5.54	1.06	1.46
L4800E 4600N	201 232	25	< 0.5	9.21	500	< 0.5	< 2	3.01	< 0.5	17	14	108	4.93	1.17	1.29
L4800E 4650N	201 232	< 5	< 0.5	9.18	480	< 0.5	< 2	3.03	1.0	16	18	90	5.05	1.21	1.43
L4800E 4700N	201 232	15	< 0.5	8.47	490	< 0.5	< 2	2.63	0.5	18	24	109	5.16	1.08	1.47
L4800E 4750N	201 232	< 5	< 0.5	8.96	510	< 0.5	< 2	2.37	< 0.5	24	20	152	5.90	1.13	1.69
L4800E 4800N	201 232	10	< 0.5	8.65	560	1.0	< 2	2.58	< 0.5	20	38	105	6.08	1.10	1.87
L4800E 4850N	201 232	< 5	< 0.5	7.93	520	< 0.5	< 2	1.90	1.0	20	24	106	5.35	0.87	1.48
L4800E 4900N	201 232	15	< 0.5	8.74	560	< 0.5	< 2	2.77	0.5	25	19	133	6.17	0.99	1.94
L4800E 4950N	201 232	15	< 0.5	8.94	630	< 0.5	< 2	2.39	0.5	24	26	134	5.87	1.09	1.52
L4800E 5000N	201 232	10	< 0.5	8.30	570	0.5	< 2	2.02	0.5	19	45	101	5.50	1.16	1.50
L5000E 4100N	201 232	35	< 0.5	9.29	260	< 0.5	< 2	3.22	0.5	31	14	322	6.59	0.73	1.85
L5000E 4150N	201 232	45	< 0.5	9.29	220	< 0.5	< 2	1.97	0.5	25	26	326	6.97	0.64	1.33
L5000E 4200N	201 232	15	< 0.5	8.88	250	< 0.5	< 2	3.92	2.0	27	20	269	6.22	0.79	2.17
L5000E 4250N	201 232	105	< 0.5	8.98	230	< 0.5	< 2	3.03	0.5	36	15	345	5.82	0.69	1.72
L5000E 4300N	201 232	30	< 0.5	6.47	270	< 0.5	< 2	2.17	1.0	24	25	192	4.48	0.56	1.16
L5000E 4350N	201 232	20	< 0.5	6.22	300	< 0.5	< 2	1.86	0.5	25	30	152	4.55	0.65	1.19
L5000E 4400N	201 232	15	< 0.5	5.45	230	< 0.5	< 2	1.49	0.5	17	19	139	3.68	0.42	0.85
L5000E 4450N	201 232	35	< 0.5	5.77	300	< 0.5	< 2	1.98	< 0.5	23	34	125	5.03	0.62	1.25
L5000E 4500N	201 232	45	< 0.5	8.13	210	< 0.5	< 2	4.03	0.5	33	1	203	6.42	0.49	1.54
L5000E 4550N	201 232	40	< 0.5	8.02	300	< 0.5	< 2	3.14	2.5	62	9	183	7.24	0.61	2.03
L5000E 4600N	201 232	45	< 0.5	7.92	730	< 0.5	< 2	3.90	1.5	37	9	271	7.62	0.67	2.37
L5000E 4650N	201 232	70	< 0.5	8.35	830	< 0.5	< 2	4.23	1.5	40	7	294	8.25	0.71	2.46
L5000E 4700N	201 232	45	< 0.5	7.99	880	< 0.5	< 2	3.98	1.0	40	9	320	7.40	0.73	2.29
L5000E 4750N	201 232	15	< 0.5	8.51	770	< 0.5	< 2	3.49	1.0	29	12	199	7.03	0.78	1.96
L5000E 4800N	201 232	80	< 0.5	8.54	770	< 0.5	< 2	3.27	1.0	33	14	261	7.14	0.83	2.13
L5000E 4850N	201 232	75	< 0.5	8.69	1100	< 0.5	< 2	3.92	0.5	35	10	276	7.98	0.89	2.14
L5000E 4900N	201 232	80	< 0.5	8.73	960	< 0.5	< 2	3.78	1.5	33	16	317	7.89	0.86	2.17
L5000E 4950N	201 232	80	< 0.5	8.54	640	0.5	< 2	3.63	1.0	34	16	304	7.58	0.76	2.30
L5000E 5050N	201 232	10	< 0.5	7.72	500	1.0	2	1.77	< 0.5	13	49	71	5.29	1.07	1.15
L5000E 5100N	201 232	< 5	< 0.5	8.35	510	1.0	4	2.14	< 0.5	14	49	63	5.65	1.12	1.37
L5000E 5150N	201 232	140	< 0.5	8.51	730	1.0	12	2.06	0.5	12	28	73	5.06	1.02	1.25
L5000E 5200N	201 232	10	< 0.5	8.59	570	0.5	4	2.38	0.5	12	24	62	5.28	1.15	1.39
L5000E 5250N	201 232	15	< 0.5	9.01	560	0.5	10	1.88	1.0	18	29	93	6.14	1.11	1.24
L5000E 5300N	201 232	10	< 0.5	9.10	570	1.0	10	2.16	0.5	13	21	71	5.37	1.01	1.42
L5000E 5350N	201 232	< 5	< 0.5	8.90	440	1.5	4	1.56	0.5	11	10	54	4.52	1.11	1.12
L5000E 5400N	201 232	< 5	< 0.5	8.53	480	1.0	4	1.97	< 0.5	10	15	40	4.51	1.14	1.02
L5000E 5450N	201 232	< 5	< 0.5	9.17	430	< 0.5	4	1.62	< 0.5	13	20	61	4.93	1.14	1.25
L5000E 5500N	201 232	15	< 0.5	8.70	560	< 0.5	10	1.42	0.5	13	41	99	5.10	1.12	1.27

CERTIFICATION:

B. Coughlin



Chemex Labs Ltd.

Analytical Chemists * Geochemists * Registered Assayers
 212 Brooksbank Ave., North Vancouver
 British Columbia, Canada V7J 2C1
 PHONE: 604-984-0221

To: TECK EXPLORATIONS LIMITED
 11TH FLOOR
 1199 W. HASTINGS STREET
 VANCOUVER, B.C.
 V6E 2K5

Page Number : 1-B
 Total Pages : 7
 Invoice Date : 22-AUG-90
 Invoice No. : I-9020886
 P.O. Number :

Project : 1362-GRASS
 Comments: ATTN: BILL MEYER CC: ANDY BETMANIS

CERTIFICATE OF ANALYSIS A9020886

SAMPLE DESCRIPTION	PREP CODE	Mn ppm (ICP)	Mo ppm (ICP)	Na % (ICP)	Ni ppm (ICP)	P ppm (ICP)	Pb ppm (ICP)	Sr ppm (ICP)	Ti % (ICP)	V ppm (ICP)	W ppm (ICP)	Zn ppm (ICP)			
L4800E 4450N	201 232	1455	2	1.84	10	1820	4	535	0.49	157	< 10	98			
L4800E 4500N	201 232	1445	3	1.78	10	1390	6	420	0.45	142	< 10	110			
L4800E 4550N	201 232	1415	2	2.05	12	1300	4	394	0.49	161	< 10	110			
L4800E 4600N	201 232	1005	3	3.36	5	1130	58	490	0.40	127	< 10	74			
L4800E 4650N	201 232	990	< 1	3.22	6	1120	4	447	0.44	144	< 10	76			
L4800E 4700N	201 232	1520	2	2.38	9	1460	6	459	0.42	131	< 10	100			
L4800E 4750N	201 232	1725	4	1.92	14	1680	6	354	0.45	143	< 10	112			
L4800E 4800N	201 232	1705	3	2.12	13	1390	4	420	0.51	149	< 10	116			
L4800E 4850N	201 232	1855	1	1.59	10	2530	6	367	0.38	131	< 10	132			
L4800E 4900N	201 232	2330	1	1.80	10	1810	10	500	0.40	151	< 10	120			
L4800E 4950N	201 232	1865	2	2.20	10	1580	4	395	0.47	149	< 10	104			
L4800E 5000N	201 232	1650	2	1.83	17	1910	6	338	0.48	132	< 10	116			
L5000E 4100N	201 232	1280	3	2.10	11	690	4	363	0.63	285	< 10	82			
L5000E 4150N	201 232	925	2	1.75	12	1020	2	224	0.64	290	< 10	102			
L5000E 4200N	201 232	1225	1	2.69	10	620	148	298	0.64	270	< 10	126			
L5000E 4250N	201 232	1435	1	2.12	9	680	2	442	0.54	252	< 10	82			
L5000E 4300N	201 232	1110	2	1.31	11	2610	10	231	0.40	165	< 10	116			
L5000E 4350N	201 232	1240	2	1.17	13	2380	28	192	0.40	152	< 10	130			
L5000E 4400N	201 232	1125	2	0.86	8	3580	4	158	0.28	122	< 10	78			
L5000E 4450N	201 232	1330	4	1.07	15	3500	8	283	0.41	143	< 10	88			
L5000E 4500N	201 232	1430	5	2.17	5	1960	< 2	241	0.56	190	< 10	92			
L5000E 4550N	201 232	2010	5	2.40	3	1800	30	371	0.53	139	< 10	134			
L5000E 4600N	201 232	1705	8	2.06	5	1610	6	349	0.61	213	< 10	110			
L5000E 4650N	201 232	1755	9	2.21	6	1670	6	393	0.65	232	< 10	114			
L5000E 4700N	201 232	1655	8	2.18	6	1640	4	395	0.59	201	< 10	106			
L5000E 4750N	201 232	1740	6	2.68	4	1650	6	421	0.57	179	< 10	108			
L5000E 4800N	201 232	1610	6	2.22	8	1680	10	385	0.57	191	< 10	126			
L5000E 4850N	201 232	1810	10	2.73	6	1900	4	444	0.64	218	< 10	114			
L5000E 4900N	201 232	1585	7	2.51	6	1770	6	436	0.64	217	< 10	122			
L5000E 4950N	201 232	1705	6	2.17	9	1670	6	385	0.61	214	< 10	126			
L5000E 5050N	201 232	1300	2	1.87	14	2000	6	279	0.49	133	< 10	108			
L5000E 5100N	201 232	1385	1	2.13	16	1280	< 2	330	0.57	135	< 10	100			
L5000E 5150N	201 232	1360	1	2.15	15	1830	4	376	0.45	124	< 10	90			
L5000E 5200N	201 232	1470	< 1	2.46	9	1200	6	360	0.51	127	< 10	96			
L5000E 5250N	201 232	2230	< 1	2.31	11	1940	6	350	0.50	145	< 10	112			
L5000E 5300N	201 232	1585	< 1	2.47	10	1190	4	368	0.46	125	< 10	96			
L5000E 5350N	201 232	1455	< 1	2.67	6	1270	< 2	252	0.45	108	< 10	84			
L5000E 5400N	201 232	1225	< 1	3.12	4	1340	< 2	334	0.43	107	< 10	76			
L5000E 5450N	201 232	1375	< 1	2.55	12	1440	4	316	0.46	119	< 10	84			
L5000E 5500N	201 232	1250	1	1.75	17	2400	6	219	0.49	126	< 10	110			

CERTIFICATION: _____

B. Coughlin



Chemex Labs Ltd.

Analytical Chemists * Geochemists * Registered Assayers
 212 Brooksbank Ave., North Vancouver
 British Columbia, Canada V7J 2C1
 PHONE: 604-984-0221

To: TECK EXPLORATIONS LIMITED
 11TH FLOOR
 1199 W. HASTINGS STREET
 VANCOUVER, B.C.
 V6E 2K5

Page Number : 2-A
 Total Pages : 7
 Invoice Date : 22-AUG-90
 Invoice No. : I-9020886
 P.O. Number :

Project : 1362-GRASS
 Comments: ATTN: BILL MEYER CC: ANDY BETMANIS

CERTIFICATE OF ANALYSIS A9020886

SAMPLE DESCRIPTION	PREP CODE	Au ppb FA+AA	Ag ppm AAS	Al % (ICP)	Ba ppm (ICP)	Be ppm (ICP)	Bi ppm (ICP)	Ca % (ICP)	Cd ppm (ICP)	Co ppm (ICP)	Cr ppm (ICP)	Cu ppm (ICP)	Fe % (ICP)	K % (ICP)	Mg % (ICP)
L5000E 5550N	201 232	< 5	< 0.5	8.87	470	0.5	< 2	1.58	< 0.5	9	20	41	4.73	1.05	1.14
L5000E 5600N	201 232	< 5	< 0.5	8.67	600	< 0.5	< 2	1.84	0.5	10	27	58	4.90	1.26	1.24
L5200E 4200N	201 232	10	< 0.5	6.55	260	< 0.5	8	2.53	0.5	13	17	132	4.45	0.53	1.37
L5200E 4250N	201 232	30	< 0.5	7.38	300	< 0.5	14	2.75	0.5	14	37	219	4.99	0.57	1.62
L5200E 4300N	201 232	20	< 0.5	9.02	190	< 0.5	2	1.46	2.5	16	39	188	6.11	0.46	1.85
L5200E 4350N	201 232	15	0.5	7.19	180	< 0.5	12	2.54	0.5	14	67	161	6.29	0.38	1.05
L5200E 4400N	201 232	155	< 0.5	8.16	780	< 0.5	< 2	2.81	2.0	46	51	434	8.43	0.69	1.99
L5200E 4450N	201 232	70	< 0.5	8.44	130	< 0.5	< 2	3.90	0.5	53	19	423	8.17	0.32	2.04
L5200E 4500N	201 232	30	< 0.5	8.36	220	< 0.5	< 2	3.95	1.0	56	26	314	8.89	0.47	2.00
L5200E 4550N	201 232	15	< 0.5	7.80	240	< 0.5	< 2	3.87	2.5	47	24	240	8.98	0.45	1.99
L5200E 4600N	201 232	10	< 0.5	8.94	230	< 0.5	< 2	4.67	< 0.5	29	25	111	7.36	0.53	2.48
L5200E 4650N	201 232	10	< 0.5	6.83	140	< 0.5	< 2	2.90	0.5	14	26	83	5.07	0.45	1.74
L5200E 4700N	201 232	50	< 0.5	8.17	260	< 0.5	< 2	3.55	1.0	47	33	397	8.24	0.49	2.00
L5200E 4750N	201 232	90	< 0.5	8.42	300	< 0.5	< 2	3.89	1.0	37	43	415	7.44	0.82	1.84
L5200E 4800N	201 232	30	< 0.5	8.32	290	< 0.5	< 2	4.05	2.0	37	58	251	7.45	0.62	1.88
L5200E 4850N	201 232	20	< 0.5	8.56	350	< 0.5	< 2	2.52	0.5	27	16	134	6.95	0.79	1.37
L5200E 4900N	201 232	10	< 0.5	8.43	460	< 0.5	< 2	2.36	< 0.5	27	7	110	6.13	0.82	1.20
L5200E 4950N	201 232	25	< 0.5	8.62	540	< 0.5	< 2	2.82	0.5	21	14	79	5.64	1.06	1.24
L5400E 4200N	201 232	145	< 0.5	8.20	370	< 0.5	< 2	1.96	0.5	43	41	373	5.77	1.15	1.71
L5400E 4250N	201 232	15	< 0.5	8.16	340	< 0.5	< 2	2.36	< 0.5	20	31	150	5.86	0.71	1.80
L5400E 4300N	201 232	< 5	< 0.5	8.41	380	< 0.5	< 2	3.07	< 0.5	23	39	183	6.12	0.53	2.68
L5400E 4350N	201 232	15	< 0.5	8.48	290	< 0.5	< 2	2.75	< 0.5	27	42	182	5.91	0.62	1.94
L5400E 4400N	201 232	10	< 0.5	7.40	220	< 0.5	< 2	2.29	< 0.5	40	44	133	5.97	0.47	1.40
L5400E 4450N	201 232	15	< 0.5	8.97	380	< 0.5	< 2	2.54	< 0.5	30	23	152	5.39	0.66	1.54
L5400E 4500N	201 232	40	< 0.5	8.91	250	< 0.5	< 2	3.62	< 0.5	27	3	105	5.61	0.70	1.53
L5400E 4550N	201 232	30	< 0.5	8.56	480	< 0.5	< 2	2.94	2.0	49	14	136	6.22	1.03	1.71
L5400E 4600N	201 232	10	< 0.5	8.18	230	< 0.5	< 2	2.55	< 0.5	19	7	81	7.21	0.53	0.78
L5400E 4650N	201 232	20	< 0.5	7.90	320	< 0.5	< 2	2.24	< 0.5	18	< 1	60	7.33	0.71	0.75
L5400E 4700N	201 232	5	< 0.5	8.34	370	< 0.5	< 2	2.50	< 0.5	16	10	55	5.79	0.52	1.42
L5400E 4750N	201 232	< 5	< 0.5	8.25	660	< 0.5	< 2	1.87	1.0	17	11	44	5.18	0.83	1.19
L5400E 4800N	201 232	15	0.5	8.81	730	< 0.5	< 2	2.87	10.0	37	2	109	6.12	0.99	1.79
L5400E 4850N	201 232	< 5	< 0.5	7.83	830	< 0.5	< 2	2.10	2.5	13	8	38	4.59	1.23	1.19
L5400E 4900N	201 232	10	< 0.5	7.19	1320	< 0.5	< 2	1.58	4.5	44	12	154	7.56	0.63	0.73
L5400E 4950N	201 232	25	< 0.5	8.53	1130	< 0.5	4	2.70	0.5	9	5	72	4.60	1.58	1.14
L5600E 3400N	201 232	30	< 0.5	8.91	360	< 0.5	< 2	3.29	1.0	44	34	328	6.23	0.84	1.69
L5600E 3450N	201 232	30	< 0.5	8.37	320	0.5	< 2	3.45	0.5	41	35	356	6.44	0.75	1.60
L5600E 3500N	201 232	25	< 0.5	8.60	320	2.0	< 2	3.54	0.5	30	25	346	6.30	0.67	1.60
L5600E 3550N	201 232	35	< 0.5	8.48	280	2.0	< 2	3.26	< 0.5	34	29	248	6.08	0.67	1.54
L5600E 3600N	201 232	15	< 0.5	8.51	360	2.5	< 2	2.88	< 0.5	26	38	325	5.51	0.68	1.56
L5600E 3650N	201 232	110	< 0.5	6.18	310	2.0	< 2	1.72	< 0.5	39	27	215	4.48	0.67	1.18

CERTIFICATION:

B. Coughlin



Chemex Labs Ltd.

Analytical Chemists * Geochemists * Registered Assayers
 212 Brooksbank Ave., North Vancouver
 British Columbia, Canada V7J 2C1
 PHONE: 604-984-0221

To: TECK EXPLORATIONS LIMITED
 11TH FLOOR
 1199 W. HASTINGS STREET
 VANCOUVER, B.C.
 V6E 2K5

Page Number : 2-B
 Total Pages : 7
 Invoice Date: 22-AUG-90
 Invoice No. : I-9020886
 P.O. Number :

Project : 1362-GRASS
 Comments: ATTN: BILL MEYER CC: ANDY BETMANIS

CERTIFICATE OF ANALYSIS A9020886

SAMPLE DESCRIPTION	PREP CODE	Mn ppm (ICP)	Mo ppm (ICP)	Na % (ICP)	Ni ppm (ICP)	P ppm (ICP)	Pb ppm (ICP)	Sr ppm (ICP)	Ti % (ICP)	V ppm (ICP)	W ppm (ICP)	Zn ppm (ICP)			
L5000E 5550N	201 232	1075	2	2.95	10	1180	4	279	0.53	115	< 10	82			
L5000E 5600N	201 232	1170	1	2.70	13	1340	4	307	0.50	119	< 10	90			
L5200E 4200N	201 232	1145	3	1.34	12	2500	< 2	190	0.41	170	< 10	86			
L5200E 4250N	201 232	995	4	1.83	20	1180	34	301	0.52	187	< 10	108			
L5200E 4300N	201 232	1850	1	2.35	18	390	28	168	0.57	206	< 10	136			
L5200E 4350N	201 232	1530	3	1.58	20	950	< 2	204	0.57	286	< 10	100			
L5200E 4400N	201 232	2810	10	2.29	23	940	8	244	0.63	348	10	160			
L5200E 4450N	201 232	2450	8	1.76	15	1520	6	421	0.56	223	10	134			
L5200E 4500N	201 232	2460	8	1.63	15	1880	12	372	0.62	263	< 10	150			
L5200E 4550N	201 232	2500	4	1.59	14	1630	18	384	0.65	276	< 10	260			
L5200E 4600N	201 232	1760	7	2.27	12	1650	< 2	642	0.66	219	< 10	110			
L5200E 4650N	201 232	1530	3	1.69	10	830	8	337	0.47	199	< 10	116			
L5200E 4700N	201 232	2420	8	1.72	18	1540	4	339	0.64	259	< 10	154			
L5200E 4750N	201 232	2290	7	2.08	23	1380	12	389	0.64	212	< 10	146			
L5200E 4800N	201 232	2160	1	1.89	21	1250	14	347	0.62	270	< 10	148			
L5200E 4850N	201 232	2460	2	2.32	9	1690	2	411	0.51	169	< 10	118			
L5200E 4900N	201 232	2290	4	2.17	6	1580	16	473	0.43	133	< 10	126			
L5200E 4950N	201 232	1705	4	2.95	6	1430	16	482	0.47	124	< 10	126			
L5400E 4200N	201 232	1270	2	1.84	19	1070	10	269	0.58	214	< 10	100			
L5400E 4250N	201 232	1070	2	1.71	18	1650	2	247	0.63	244	< 10	96			
L5400E 4300N	201 232	1325	4	1.71	20	780	< 2	337	0.63	242	< 10	94			
L5400E 4350N	201 232	1360	3	1.84	19	610	4	402	0.52	201	< 10	104			
L5400E 4400N	201 232	1335	5	1.63	24	1810	12	283	0.51	201	< 10	94			
L5400E 4450N	201 232	1285	3	2.27	12	1110	< 2	453	0.41	117	< 10	66			
L5400E 4500N	201 232	1690	3	2.97	4	1390	4	491	0.46	139	< 10	112			
L5400E 4550N	201 232	1860	6	2.87	8	1440	44	539	0.43	137	< 10	166			
L5400E 4600N	201 232	3230	2	2.17	6	1680	< 2	339	0.49	147	< 10	112			
L5400E 4650N	201 232	2620	< 1	2.61	3	1610	< 2	328	0.50	153	< 10	102			
L5400E 4700N	201 232	4640	< 1	1.62	5	1350	< 2	336	0.47	127	< 10	82			
L5400E 4750N	201 232	1675	< 1	1.97	5	1490	12	565	0.44	113	< 10	128			
L5400E 4800N	201 232	2200	< 1	2.12	6	1080	112	380	0.45	180	< 10	946			
L5400E 4850N	201 232	1655	< 1	3.35	4	1580	24	419	0.41	94	< 10	164			
L5400E 4900N	201 232	2970	< 1	2.68	5	1620	54	279	0.62	149	< 10	218			
L5400E 4950N	201 232	1110	< 1	1.99	5	1340	10	459	0.35	80	< 10	72			
L5600E 3400N	201 232	1155	< 1	1.80	26	970	18	330	0.43	163	< 10	446			
L5600E 3450N	201 232	1080	< 1	2.03	27	880	2	318	0.51	182	< 10	182			
L5600E 3500N	201 232	1070	< 1	2.05	24	960	4	323	0.55	207	< 10	166			
L5600E 3550N	201 232	1310	< 1	1.88	24	1180	< 2	265	0.49	197	< 10	94			
L5600E 3600N	201 232	1130	< 1	2.09	22	950	2	312	0.50	176	< 10	78			
L5600E 3650N	201 232	1475	< 1	1.13	17	1970	4	173	0.32	132	< 10	120			

CERTIFICATION: *B. Coughlin*



Chemex Labs Ltd.

Analytical Chemists * Geochemists * Registered Assayers
 212 Brooksbank Ave., North Vancouver
 British Columbia, Canada V7J 2C1
 PHONE: 604-984-0221

To: TECK EXPLORATIONS LIMITED
 11TH FLOOR
 1199 W. HASTINGS STREET
 VANCOUVER, B.C.
 V6E 2K5

Page Number : 3-A
 Total Pages : 7
 Invoice Date: 22-AUG-90
 Invoice No. : I-9020886
 P.O. Number :

Project : 1362-GRASS
 Comments: ATTN: BILL MEYER CC: ANDY BETMANIS

CERTIFICATE OF ANALYSIS A9020886

SAMPLE DESCRIPTION	PREP CODE	Au ppb FA+AA	Ag ppm AAS	Al % (ICP)	Ba ppm (ICP)	Be ppm (ICP)	Bi ppm (ICP)	Ca % (ICP)	Cd ppm (ICP)	Co ppm (ICP)	Cr ppm (ICP)	Cu ppm (ICP)	Fe % (ICP)	K % (ICP)	Mg % (ICP)
L5600E 3700N	201 232	15	< 0.5	7.09	380	< 0.5	< 2	2.20	< 0.5	22	43	165	4.85	0.77	1.25
L5600E 3750N	201 232	10	< 0.5	6.93	450	< 0.5	< 2	1.97	< 0.5	19	45	140	4.87	0.89	1.23
L5600E 3800N	201 232	30	< 0.5	8.04	390	< 0.5	< 2	2.83	0.5	26	44	187	5.51	0.85	1.48
L5600E 3850N	201 232	130	< 0.5	8.25	450	1.5	< 2	3.10	< 0.5	40	46	355	5.87	0.94	1.48
L5600E 3900N	201 232	< 5	< 0.5	3.45	280	1.0	< 2	1.60	< 0.5	7	23	72	2.32	0.49	0.64
L5600E 3950N	201 232	25	< 0.5	8.86	210	1.0	< 2	3.04	0.5	25	11	222	6.08	0.92	1.82
L5600E 4000N	201 232	< 5	< 0.5	8.29	200	0.5	< 2	2.22	< 0.5	34	12	424	7.75	0.60	1.71
L5600E 4050N	201 232	< 5	< 0.5	8.49	230	1.5	< 2	1.98	0.5	23	24	177	5.39	0.93	1.59
L5600E 4100N	201 232	310	< 0.5	8.50	260	0.5	< 2	3.14	0.5	40	30	571	5.55	0.79	1.71
L5600E 4150N	201 232	45	< 0.5	8.95	320	2.0	< 2	2.56	< 0.5	36	35	258	5.68	0.83	1.66
L5600E 4200N	201 232	60	< 0.5	9.12	270	1.0	< 2	3.07	< 0.5	56	29	305	6.01	0.73	1.66
L5600E 4250N	201 232	30	< 0.5	8.91	300	< 0.5	< 2	3.09	0.5	33	31	231	6.07	0.86	1.77
L5600E 4300N	201 232	10	< 0.5	6.23	280	< 0.5	< 2	1.88	0.5	14	18	145	4.15	0.58	1.22
L5600E 4350N	201 232	< 5	< 0.5	6.90	290	< 0.5	< 2	1.78	0.5	16	26	145	4.27	0.58	1.22
L5600E 4400N	201 232	25	< 0.5	7.11	310	< 0.5	< 2	2.35	< 0.5	17	33	174	5.04	0.60	1.58
L5600E 4450N	201 232	25	< 0.5	8.03	350	< 0.5	< 2	2.94	< 0.5	13	31	108	5.23	0.80	1.64
L5600E 4500N	201 232	< 5	< 0.5	7.89	410	< 0.5	< 2	2.34	0.5	13	29	86	5.03	0.87	1.49
L5600E 4550N	201 232	< 5	< 0.5	8.87	410	0.5	< 2	2.82	0.5	19	19	128	5.74	0.92	1.74
L5600E 4600N	201 232	< 5	< 0.5	8.38	460	0.5	< 2	3.12	< 0.5	12	6	42	5.46	0.98	1.24
L5600E 4650N	201 232	< 5	< 0.5	8.03	360	0.5	< 2	2.78	0.5	13	13	73	5.46	0.83	1.31
L5600E 4700N	201 232	< 5	< 0.5	8.45	460	3.0	< 2	2.74	1.0	15	6	74	5.79	0.97	1.33
L5600E 4750N	201 232	25	< 0.5	8.36	440	3.0	< 2	2.34	2.0	33	6	136	6.27	0.89	1.46
L5600E 4800N	201 232	15	< 0.5	8.79	360	2.5	< 2	2.72	0.5	24	< 1	104	6.52	0.86	1.35
L5600E 4850N	201 232	< 5	< 0.5	8.39	380	1.0	< 2	2.04	1.0	14	14	79	6.01	0.81	1.21
L5600E 4900N	201 232	10	< 0.5	8.75	670	1.0	< 2	1.87	1.0	18	9	38	6.17	1.10	1.22
L5600E 4950N	201 232	5	< 0.5	9.26	530	1.0	< 2	3.00	1.0	16	14	61	4.66	1.09	1.46
L5800E 3350N	201 232	125	< 0.5	9.47	150	< 0.5	< 2	4.44	1.0	119	24	523	8.59	0.51	2.22
L5800E 3400N	201 232	50	< 0.5	9.79	170	< 0.5	< 2	5.76	0.5	75	11	324	7.51	0.47	2.26
L5800E 3450N	201 232	115	< 0.5	9.59	180	< 0.5	< 2	5.80	1.0	58	15	308	6.90	0.47	1.87
L5800E 3500N	201 232	5	< 0.5	8.93	180	< 0.5	< 2	4.44	4.5	47	14	233	6.23	0.39	1.41
L5800E 3550N	201 232	5	< 0.5	9.06	250	< 0.5	< 2	5.39	< 0.5	31	16	133	6.38	0.50	2.24
L5800E 3600N	201 232	< 5	< 0.5	9.11	270	< 0.5	< 2	5.08	0.5	40	23	126	6.15	0.45	1.91
L5800E 3650N	201 232	120	< 0.5	6.26	270	< 0.5	< 2	2.12	0.5	35	21	187	5.09	0.55	0.99
L5800E 3700N	201 232	15	< 0.5	6.80	300	< 0.5	< 2	1.88	0.5	30	28	181	5.72	0.72	1.08
L5800E 3750N	201 232	30	< 0.5	8.42	330	< 0.5	< 2	3.28	1.5	52	36	301	6.96	0.71	1.47
L5800E 3800N	201 232	35	< 0.5	8.55	270	< 0.5	< 2	3.67	0.5	54	79	278	6.97	0.62	2.14
L5800E 3850N	201 232	115	< 0.5	8.61	370	< 0.5	< 2	3.73	2.0	62	42	411	6.50	0.80	1.68
L5800E 3900N	201 232	35	< 0.5	7.43	340	< 0.5	< 2	2.43	1.0	30	42	227	5.17	0.74	1.36
L5800E 3950N	201 232	30	< 0.5	7.71	460	< 0.5	< 2	2.87	1.0	37	52	281	5.27	0.90	1.62
L5800E 4000N	201 232	35	< 0.5	8.01	500	< 0.5	< 2	2.39	< 0.5	30	38	211	5.36	0.92	1.51

CERTIFICATION: _____

B. Coughlin



Chemex Labs Ltd.

Analytical Chemists * Geochemists * Registered Assayers
 212 Brooksbank Ave., North Vancouver
 British Columbia, Canada V7J 2C1
 PHONE: 604-984-0221

To: TECK EXPLORATIONS LIMITED
 11TH FLOOR
 1199 W. HASTINGS STREET
 VANCOUVER, B.C.
 V6E 2K5

Page Number : 3-B
 Total Pages : 7
 Invoice Date: 22-AUG-90
 Invoice No. : I-9020886
 P.O. Number :

Project : 1362-GRASS
 Comments: ATTN: BILL MEYER CC: ANDY BETMANIS

CERTIFICATE OF ANALYSIS A9020886

SAMPLE DESCRIPTION	PREP CODE	Mn ppm (ICP)	Mo ppm (ICP)	Na % (ICP)	Ni ppm (ICP)	P ppm (ICP)	Pb ppm (ICP)	Sr ppm (ICP)	Ti % (ICP)	V ppm (ICP)	W ppm (ICP)	Zn ppm (ICP)			
L5600E 3700N	201 232	970	< 1	1.64	22	1150	4	341	0.45	152	< 10	114			
L5600E 3750N	201 232	1350	< 1	1.63	23	1810	10	244	0.40	150	< 10	164			
L5600E 3800N	201 232	1225	< 1	1.81	25	1410	8	315	0.45	183	< 10	92			
L5600E 3850N	201 232	1120	< 1	2.12	25	810	10	473	0.46	172	< 10	90			
L5600E 3900N	201 232	695	1	0.75	9	2920	8	155	0.18	71	< 10	54			
L5600E 3950N	201 232	1190	< 1	2.52	9	500	10	319	0.49	237	< 10	94			
L5600E 4000N	201 232	3020	< 1	1.89	10	780	< 2	210	0.56	301	< 10	86			
L5600E 4050N	201 232	1150	< 1	1.57	10	1150	6	181	0.51	243	< 10	86			
L5600E 4100N	201 232	1050	1	1.92	17	870	12	300	0.50	207	< 10	94			
L5600E 4150N	201 232	1250	1	1.82	18	1250	8	351	0.54	215	< 10	96			
L5600E 4200N	201 232	1105	2	2.12	17	710	10	411	0.69	265	< 10	92			
L5600E 4250N	201 232	1140	< 1	2.42	15	650	6	407	0.70	259	< 10	80			
L5600E 4300N	201 232	1040	< 1	1.27	10	1970	6	191	0.35	145	< 10	88			
L5600E 4350N	201 232	1115	1	1.14	13	2180	8	180	0.33	152	< 10	84			
L5600E 4400N	201 232	1160	1	1.56	15	1880	4	277	0.44	185	< 10	78			
L5600E 4450N	201 232	1140	1	2.25	12	1230	4	458	0.57	162	< 10	78			
L5600E 4500N	201 232	1250	1	2.06	13	1700	4	446	0.50	145	< 10	96			
L5600E 4550N	201 232	1490	1	2.56	9	1610	4	494	0.54	152	< 10	114			
L5600E 4600N	201 232	1405	1	3.02	4	1180	< 2	563	0.51	126	< 10	88			
L5600E 4650N	201 232	1575	< 1	2.48	7	1200	< 2	420	0.49	143	< 10	98			
L5600E 4700N	201 232	2180	< 1	2.80	5	1300	2	500	0.44	138	< 10	94			
L5600E 4750N	201 232	2680	2	2.47	4	1420	18	396	0.40	138	< 10	162			
L5600E 4800N	201 232	2350	4	2.64	2	1490	8	406	0.47	154	< 10	116			
L5600E 4850N	201 232	1445	2	1.97	8	1340	10	302	0.39	136	< 10	126			
L5600E 4900N	201 232	2340	< 1	2.82	5	1420	12	358	0.54	129	< 10	136			
L5600E 4950N	201 232	1630	1	2.51	5	1370	10	384	0.40	105	< 10	84			
L5800E 3350N	201 232	1500	1	1.48	23	770	8	178	0.39	259	< 10	64			
L5800E 3400N	201 232	1430	1	1.78	19	540	10	127	0.47	245	< 10	74			
L5800E 3450N	201 232	1430	< 1	1.70	18	680	12	255	0.40	193	< 10	132			
L5800E 3500N	201 232	1470	2	1.87	17	840	84	239	0.48	206	< 10	320			
L5800E 3550N	201 232	1465	2	2.15	15	750	4	303	0.53	238	< 10	118			
L5800E 3600N	201 232	1690	2	1.81	20	870	8	392	0.48	223	< 10	112			
L5800E 3650N	201 232	1370	1	1.26	17	2690	10	180	0.34	149	< 10	114			
L5800E 3700N	201 232	1400	2	1.49	16	2660	12	188	0.42	170	< 10	118			
L5800E 3750N	201 232	1510	< 1	1.80	23	1070	42	263	0.47	231	< 10	172			
L5800E 3800N	201 232	1830	1	1.55	33	730	10	299	0.70	329	< 10	106			
L5800E 3850N	201 232	1180	1	2.15	24	880	56	380	0.46	189	< 10	244			
L5800E 3900N	201 232	1075	1	1.64	19	1740	22	260	0.39	155	< 10	166			
L5800E 3950N	201 232	1120	< 1	1.88	20	1340	30	306	0.42	161	< 10	182			
L5800E 4000N	201 232	955	1	2.26	21	990	12	333	0.46	167	< 10	120			

CERTIFICATION: _____

B. Coughlin



Chemex Labs Ltd.

Analytical Chemists * Geochemists * Registered Assayers
 212 Brooksbank Ave., North Vancouver
 British Columbia, Canada V7J 2C1
 PHONE: 604-984-0221

To: TECK EXPLORATIONS LIMITED
 11TH FLOOR
 1199 W. HASTINGS STREET
 VANCOUVER, B.C.
 V6E 2K5

Page Number : 4-A
 Total Pages : 7
 Invoice Date : 22-AUG-90
 Invoice No. : 1-9020886
 P.O. Number :

Project : 1362-GRASS
 Comments : ATTN: BILL MEYER CC: ANDY BETMANIS

CERTIFICATE OF ANALYSIS A9020886

SAMPLE DESCRIPTION	PREP CODE	Au ppb FA+AA	Ag ppm AAS	Al % (ICP)	Ba ppm (ICP)	Be ppm (ICP)	Bi ppm (ICP)	Ca % (ICP)	Cd ppm (ICP)	Co ppm (ICP)	Cr ppm (ICP)	Cu ppm (ICP)	Fe % (ICP)	K % (ICP)	Mg % (ICP)
L5800E 4050N	201 232	45	< 0.5	8.20	520	< 0.5	< 2	2.12	0.5	35	56	241	5.70	1.00	1.48
L5800E 4100N	201 232	15	< 0.5	9.44	350	0.5	< 2	2.82	< 0.5	37	38	263	6.16	0.97	1.92
L5800E 4150N	201 232	25	< 0.5	9.21	360	< 0.5	< 2	2.88	1.0	29	34	177	5.71	0.93	1.77
L5800E 4200N	201 232	15	< 0.5	9.59	390	0.5	< 2	2.84	0.5	39	40	210	6.11	0.95	1.88
L5800E 4250N	201 232	35	< 0.5	8.85	380	< 0.5	< 2	2.98	0.5	25	42	155	5.77	0.96	1.94
L5800E 4300N	201 232	< 5	< 0.5	5.50	260	< 0.5	< 2	1.24	0.5	13	41	54	3.45	0.60	0.71
L5800E 4350N	201 232	< 5	< 0.5	5.42	280	0.5	< 2	1.36	< 0.5	10	32	53	3.52	0.67	0.79
L5800E 4400N	201 232	< 5	< 0.5	4.52	340	0.5	< 2	1.38	< 0.5	12	29	48	2.94	0.68	0.60
L5800E 4450N	201 232	10	< 0.5	6.76	410	< 0.5	< 2	1.88	< 0.5	15	50	62	4.36	0.94	1.13
L5800E 4500N	201 232	15	< 0.5	8.64	530	< 0.5	< 2	2.21	< 0.5	12	14	88	4.67	1.07	0.93
L5800E 4550N	201 232	< 5	< 0.5	8.56	510	1.0	< 2	3.80	< 0.5	11	16	11	4.75	1.34	1.27
L5800E 4600N	201 232	< 5	< 0.5	8.62	450	0.5	< 2	2.49	0.5	15	16	65	5.01	1.22	1.27
L5800E 4650N	201 232	< 5	< 0.5	8.50	420	0.5	< 2	2.51	< 0.5	14	21	63	4.94	1.08	1.28
L5800E 4700N	201 232	< 5	< 0.5	8.47	430	< 0.5	< 2	2.43	< 0.5	19	23	68	5.72	0.95	1.23
L5800E 4750N	201 232	25	< 0.5	7.59	460	1.5	< 2	1.49	< 0.5	14	37	48	5.29	0.97	1.01
L5800E 4800N	201 232	< 5	< 0.5	5.30	450	0.5	< 2	1.38	0.5	11	32	34	3.65	0.80	0.58
L5800E 4850N	201 232	10	< 0.5	8.50	510	1.0	< 2	2.06	0.5	20	29	66	5.53	1.11	1.23
L5800E 4900N	201 232	< 5	< 0.5	6.29	490	1.0	< 2	1.25	1.0	13	41	37	4.86	0.94	0.78
L5800E 4950N	201 232	< 5	< 0.5	8.78	610	< 0.5	< 2	2.46	0.5	15	23	45	4.72	0.93	1.57
L6000E 3600N	201 232	85	< 0.5	9.05	270	< 0.5	< 2	3.62	1.0	51	26	629	6.84	0.82	2.06
L6000E 3650N	201 232	50	< 0.5	8.29	380	< 0.5	< 2	2.95	1.0	53	35	405	6.13	0.78	1.60
L6000E 3700N	201 232	35	< 0.5	8.70	170	< 0.5	< 2	3.75	0.5	21	19	112	5.11	0.47	1.64
L6000E 3750N	201 232	35	< 0.5	8.41	330	< 0.5	< 2	3.70	0.5	30	35	237	5.80	0.70	1.70
L6000E 3800N	201 232	15	< 0.5	9.26	310	< 0.5	< 2	4.06	0.5	36	23	264	6.19	0.72	1.75
L6000E 3850N	201 232	105	< 0.5	8.72	370	< 0.5	< 2	3.39	1.0	38	41	328	6.01	0.85	1.60
L6000E 3900N	201 232	45	< 0.5	9.37	320	< 0.5	< 2	3.34	< 0.5	41	39	299	6.46	0.77	1.81
L6000E 3950N	201 232	45	< 0.5	8.38	390	< 0.5	< 2	2.46	0.5	32	38	255	5.82	0.85	1.48
L6000E 4000N	201 232	100	< 0.5	8.51	400	< 0.5	< 2	2.11	< 0.5	33	48	264	5.79	0.87	1.62
L6000E 4050N	201 232	15	< 0.5	8.76	460	< 0.5	< 2	2.00	0.5	28	46	217	5.52	1.06	1.42
L6000E 4100N	201 232	25	< 0.5	8.64	510	< 0.5	< 2	2.08	0.5	23	56	188	5.52	1.15	1.55
L6000E 4150N	201 232	25	< 0.5	9.28	380	0.5	< 2	2.42	0.5	24	29	172	5.86	0.92	1.77
L6000E 4200N	201 232	65	< 0.5	8.82	400	< 0.5	< 2	2.33	0.5	21	35	160	5.58	0.91	1.67
L6000E 4250N	201 232	< 5	< 0.5	6.30	390	< 0.5	< 2	1.22	0.5	6	29	46	4.47	0.89	0.76
L6000E 4300N	201 232	10	< 0.5	6.04	320	0.5	< 2	1.67	< 0.5	7	25	54	4.12	0.65	0.96
L6000E 4350N	201 232	35	< 0.5	8.78	480	< 0.5	< 2	1.98	< 0.5	11	41	75	5.13	1.17	1.37
L6000E 4400N	201 232	10	< 0.5	8.40	460	1.0	< 2	1.72	0.5	12	29	59	4.81	1.15	1.16
L6000E 4450N	201 232	< 5	< 0.5	9.10	460	1.0	< 2	1.54	< 0.5	6	26	38	4.57	1.17	1.01
L6000E 4500N	201 232	< 5	< 0.5	8.80	280	2.5	< 2	2.23	< 0.5	12	6	44	4.92	0.97	1.31
L6000E 4550N	201 232	< 5	< 0.5	9.04	420	1.5	< 2	1.68	1.5	11	5	20	6.34	1.12	1.42
L6000E 4600N	201 232	< 5	< 0.5	9.06	520	1.5	< 2	1.94	< 0.5	9	8	23	5.30	1.30	1.34

CERTIFICATION: _____

B. Cough



Chemex Labs Ltd.

Analytical Chemists * Geochemists * Registered Assayers

212 Brooksbank Ave., North Vancouver
British Columbia, Canada V7J 2C1
PHONE: 604-984-0221

To: TECK EXPLORATIONS LIMITED
11TH FLOOR
1199 W. HASTINGS STREET
VANCOUVER, B.C.
V6E 2K5

Page Number: 4-B
Total Pages: 7
Invoice Date: 22-AUG-90
Invoice No.: I-9020886
P.O. Number:

Project: 1362-GRASS
Comments: ATTN: BILL MEYER CC: ANDY BETMANIS

CERTIFICATE OF ANALYSIS A9020886

SAMPLE DESCRIPTION	PREP CODE	Mn ppm (ICP)	Mo ppm (ICP)	Na % (ICP)	Ni ppm (ICP)	P ppm (ICP)	Pb ppm (ICP)	Sr ppm (ICP)	Ti % (ICP)	V ppm (ICP)	W ppm (ICP)	Zn ppm (ICP)			
L5800E 4050N	201 232	1055	< 1	1.91	25	1210	18	294	0.45	178	< 10	124			
L5800E 4100N	201 232	1375	2	2.22	18	1150	10	299	0.56	226	< 10	122			
L5800E 4150N	201 232	1125	< 1	2.54	14	880	8	346	0.60	218	< 10	106			
L5800E 4200N	201 232	1255	1	2.17	20	1230	8	340	0.62	237	< 10	116			
L5800E 4250N	201 232	1200	< 1	2.31	16	1220	4	308	0.60	216	< 10	108			
L5800E 4300N	201 232	1030	1	1.03	11	2800	6	140	0.37	101	< 10	76			
L5800E 4350N	201 232	1045	1	1.21	12	3030	4	165	0.37	106	< 10	74			
L5800E 4400N	201 232	1205	1	1.11	9	3700	10	183	0.27	97	< 10	62			
L5800E 4450N	201 232	1305	1	1.64	16	1980	6	237	0.42	122	< 10	94			
L5800E 4500N	201 232	1370	1	2.34	3	1200	6	467	0.40	119	< 10	88			
L5800E 4550N	201 232	1825	< 1	2.98	2	1440	4	376	0.48	109	< 10	70			
L5800E 4600N	201 232	1470	< 1	3.19	7	1300	4	396	0.50	140	< 10	108			
L5800E 4650N	201 232	1345	1	2.98	5	1240	6	408	0.43	127	< 10	82			
L5800E 4700N	201 232	1880	< 1	2.76	6	1280	6	420	0.48	142	< 10	100			
L5800E 4750N	201 232	2010	1	2.07	12	2090	6	322	0.49	121	< 10	100			
L5800E 4800N	201 232	1860	2	1.50	7	2970	6	245	0.35	99	< 10	102			
L5800E 4850N	201 232	1930	2	2.80	10	1470	10	388	0.48	134	< 10	106			
L5800E 4900N	201 232	2130	5	1.59	11	2490	8	229	0.50	116	< 10	146			
L5800E 4950N	201 232	1145	< 1	2.57	10	1220	6	398	0.43	111	< 10	84			
L6000E 3600N	201 232	1975	1	1.93	19	600	12	240	0.42	223	< 10	182			
L6000E 3650N	201 232	1890	2	1.57	21	1460	12	240	0.34	185	< 10	166			
L6000E 3700N	201 232	1120	< 1	3.39	10	1070	8	306	0.43	162	< 10	114			
L6000E 3750N	201 232	1165	1	1.81	20	1080	6	337	0.46	224	< 10	84			
L6000E 3800N	201 232	1215	< 1	2.08	17	1170	8	442	0.49	222	< 10	106			
L6000E 3850N	201 232	1115	3	1.82	25	1290	18	300	0.46	189	< 10	148			
L6000E 3900N	201 232	1380	3	2.02	22	1190	10	355	0.50	220	< 10	126			
L6000E 3950N	201 232	1395	2	1.81	22	1630	12	247	0.45	189	< 10	130			
L6000E 4000N	201 232	1190	1	1.84	24	1200	12	249	0.47	196	< 10	128			
L6000E 4050N	201 232	1585	1	1.79	25	2120	16	219	0.45	166	< 10	140			
L6000E 4100N	201 232	1180	1	2.09	26	1450	10	255	0.52	169	< 10	124			
L6000E 4150N	201 232	1105	< 1	2.34	16	900	4	317	0.60	217	< 10	90			
L6000E 4200N	201 232	1040	2	2.23	17	720	4	329	0.59	215	< 10	84			
L6000E 4250N	201 232	990	3	1.79	8	2390	6	199	0.43	125	< 10	86			
L6000E 4300N	201 232	850	2	1.45	9	2830	6	201	0.43	134	< 10	68			
L6000E 4350N	201 232	1245	3	2.51	14	1690	4	286	0.55	150	< 10	98			
L6000E 4400N	201 232	1075	1	2.63	12	1690	6	274	0.51	137	< 10	86			
L6000E 4450N	201 232	925	1	2.87	8	1620	2	269	0.49	124	< 10	88			
L6000E 4500N	201 232	1530	2	2.54	1	1370	< 2	236	0.42	95	< 10	56			
L6000E 4550N	201 232	2310	< 1	3.03	2	1580	6	242	0.54	134	< 10	110			
L6000E 4600N	201 232	1675	3	3.45	2	1290	6	296	0.48	118	< 10	96			

CERTIFICATION:

B. Coughlin



Chemex Labs Ltd.

Analytical Chemists * Geochemists * Registered Assayers
 212 Brooksbank Ave., North Vancouver
 British Columbia, Canada V7J 2C1
 PHONE: 604-984-0221

To: TECK EXPLORATIONS LIMITED
 11TH FLOOR
 1199 W. HASTINGS STREET
 VANCOUVER, B.C.
 V6E 2K5

Page Number : 5-A
 Total Pages : 7
 Invoice Date : 22-AUG-90
 Invoice No. : I-9020886
 P.O. Number :

Project : 1362-GRASS
 Comments: ATTN: BILL MEYER CC: ANDY BETMANIS

CERTIFICATE OF ANALYSIS A9020886

SAMPLE DESCRIPTION	PREP CODE	Au ppb FA+AA	Ag ppm AAS	Al % (ICP)	Ba ppm (ICP)	Be ppm (ICP)	Bi ppm (ICP)	Ca % (ICP)	Cd ppm (ICP)	Co ppm (ICP)	Cr ppm (ICP)	Cu ppm (ICP)	Fe % (ICP)	K % (ICP)	Mg % (ICP)
L6000E 4650N	201 232	15	< 0.5	8.71	1100	1.0	< 2	2.21	0.5	8	12	55	4.49	1.20	1.23
L6000E 4700N	201 232	< 5	< 0.5	8.57	660	< 0.5	< 2	3.20	< 0.5	8	2	29	5.01	1.22	1.43
L6000E 4750N	201 232	< 5	< 0.5	8.56	460	1.0	< 2	2.69	< 0.5	6	9	42	4.54	1.14	1.31
L6000E 4800N	201 232	< 5	< 0.5	8.45	500	1.5	< 2	1.62	< 0.5	6	32	41	5.04	1.08	1.16
L6000E 4850N	201 232	10	< 0.5	8.90	450	1.5	< 2	1.24	0.5	13	17	41	5.94	0.84	0.83
L6000E 4900N	201 232	15	< 0.5	9.25	620	2.0	< 2	1.96	0.5	13	16	62	4.76	0.96	1.86
L6000E 4950N	201 232	10	< 0.5	8.65	610	2.0	< 2	1.65	< 0.5	7	21	28	4.42	1.04	1.15
L6200E 3650N	201 232	80	< 0.5	9.57	90	2.5	< 2	2.42	1.0	75	15	152	8.45	0.30	3.00
L6200E 3700N	201 232	100	< 0.5	9.03	290	1.5	< 2	4.49	< 0.5	36	21	300	6.90	0.58	2.27
L6200E 3750N	201 232	50	< 0.5	9.13	240	1.5	< 2	4.14	1.0	34	32	247	6.88	0.62	2.23
L6200E 3800N	201 232	30	< 0.5	8.84	290	0.5	< 2	3.72	0.5	34	32	280	6.26	0.76	1.96
L6200E 3850N	201 232	30	< 0.5	9.25	320	0.5	< 2	3.69	0.5	32	31	253	6.47	0.75	1.87
L6200E 3900N	201 232	20	< 0.5	7.36	350	1.5	< 2	2.06	0.5	24	45	166	5.06	0.83	1.25
L6200E 3950N	201 232	20	< 0.5	8.64	560	1.0	< 2	1.93	0.5	17	44	90	5.22	1.12	1.44
L6200E 4000N	201 232	10	< 0.5	8.17	650	0.5	< 2	2.37	< 0.5	12	30	63	4.73	1.12	1.13
L6200E 4050N	201 232	15	< 0.5	8.06	400	0.5	< 2	2.02	< 0.5	13	33	66	5.27	1.15	1.27
L6200E 4100N	201 232	25	< 0.5	5.83	460	0.5	< 2	1.68	< 0.5	14	24	76	4.06	0.81	0.91
L6200E 4150N	201 232	10	< 0.5	7.66	440	< 0.5	< 2	1.86	< 0.5	19	27	106	4.89	0.97	1.21
L6200E 4200N	201 232	10	< 0.5	8.33	400	< 0.5	< 2	2.47	< 0.5	19	34	120	5.27	0.95	1.51
L6200E 4250N	201 232	< 5	< 0.5	7.56	330	< 0.5	< 2	2.35	< 0.5	18	23	117	5.27	0.79	1.48
L6200E 4300N	201 232	10	< 0.5	7.44	370	< 0.5	< 2	1.59	< 0.5	10	68	48	5.74	1.13	1.21
L6200E 4350N	201 232	< 5	< 0.5	6.78	410	< 0.5	< 2	1.06	< 0.5	5	35	41	4.57	0.94	0.77
L6200E 4400N	201 232	40	< 0.5	6.87	350	< 0.5	< 2	1.21	0.5	7	49	29	5.83	0.94	0.88
L6200E 4450N	201 232	10	< 0.5	6.28	420	< 0.5	< 2	1.11	< 0.5	8	30	44	4.23	0.81	0.77
L6200E 4500N	201 232	< 5	< 0.5	7.45	520	< 0.5	< 2	1.75	< 0.5	9	16	29	4.67	1.04	1.11
L6200E 4550N	201 232	< 5	< 0.5	7.78	670	0.5	< 2	1.89	< 0.5	8	16	27	4.86	1.08	1.10
L6200E 4600N	201 232	15	< 0.5	8.99	1610	0.5	< 2	2.48	< 0.5	7	3	25	5.01	1.16	1.60
L6200E 4650N	201 232	100	< 0.5	8.86	1890	1.0	< 2	2.15	1.0	12	3	105	5.49	1.05	1.50
L6200E 4700N	201 232	10	< 0.5	7.38	580	1.5	< 2	1.53	0.5	8	38	37	5.26	1.04	1.06
L6200E 4750N	201 232	< 5	< 0.5	8.33	370	1.0	< 2	1.50	0.5	9	20	24	4.89	0.89	1.74
L6200E 4800N	201 232	< 5	< 0.5	8.27	560	0.5	< 2	1.82	< 0.5	6	15	34	4.61	1.01	1.18
L6200E 4850N	201 232	< 5	< 0.5	7.97	410	1.5	< 2	1.79	1.0	8	12	36	4.24	0.90	1.25
L6200E 4900N	201 232	15	< 0.5	8.99	470	< 0.5	< 2	2.06	0.5	9	18	52	4.94	1.07	1.45
L6200E 4950N	201 232	< 5	< 0.5	6.85	510	< 0.5	< 2	1.30	< 0.5	5	33	29	4.52	1.06	0.86
L6400E 3200N	201 232	300	< 0.5	9.71	390	< 0.5	< 2	1.62	2.5	59	32	532	7.51	0.92	2.04
L6400E 3250N	201 232	335	< 0.5	9.35	280	< 0.5	< 2	2.37	1.5	67	33	657	7.15	0.60	2.16
L6400E 3300N	201 232	200	< 0.5	9.14	390	< 0.5	< 2	3.12	1.0	86	25	746	7.23	0.85	2.04
L6400E 3350N	201 232	155	< 0.5	9.62	340	< 0.5	< 2	4.38	2.0	94	21	758	6.89	0.72	2.41
L6400E 3400N	201 232	820	< 0.5	9.13	200	< 0.5	< 2	6.04	0.5	86	7	943	7.41	0.52	2.01
L6400E 3450N	201 232	990	< 0.5	8.17	300	< 0.5	< 2	3.11	0.5	68	17	933	6.29	0.57	1.44

CERTIFICATION: _____

B. Coughlin

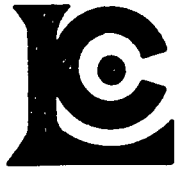

Chemex Labs Ltd.

Analytical Chemists * Geochemists * Registered Assayers

212 Brooksbank Ave., North Vancouver
 British Columbia, Canada V7J 2C1
 PHONE: 604-984-0221

To: TECK EXPLORATIONS LIMITED
 11TH FLOOR
 1199 W. HASTINGS STREET
 VANCOUVER, B.C.
 V6E 2K5

Page Number : 5-B
 Total Pages : 7
 Invoice Date : 22-AUG-90
 Invoice No. : I-9020886
 P.O. Number :

Project : 1362-GRASS
 Comments : ATTN: BILL MEYER CC: ANDY BETMANIS

CERTIFICATE OF ANALYSIS A9020886

SAMPLE DESCRIPTION	PREP CODE	Mn ppm (ICP)	Mo ppm (ICP)	Na % (ICP)	Ni ppm (ICP)	P ppm (ICP)	Pb ppm (ICP)	Sr ppm (ICP)	Ti % (ICP)	V ppm (ICP)	W ppm (ICP)	Zn ppm (ICP)			
L6000E 4650N	201 232	1200	1	2.94	8	1000	8	354	0.47	118	< 10	92			
L6000E 4700N	201 232	1450	2	3.21	1	1380	4	456	0.52	117	< 10	90			
L6000E 4750N	201 232	1315	1	3.31	4	1090	4	413	0.50	115	< 10	88			
L6000E 4800N	201 232	1115	3	2.16	12	2100	4	354	0.51	113	< 10	94			
L6000E 4850N	201 232	2080	< 1	2.10	8	1680	6	261	0.44	132	< 10	112			
L6000E 4900N	201 232	1565	< 1	2.31	10	1610	6	314	0.36	121	< 10	104			
L6000E 4950N	201 232	1570	1	2.21	7	1820	10	418	0.42	100	< 10	104			
L6200E 3650N	201 232	1345	< 1	1.49	14	430	< 2	176	0.52	301	< 10	126			
L6200E 3700N	201 232	2340	1	2.08	14	600	10	425	0.52	257	< 10	206			
L6200E 3750N	201 232	1805	< 1	2.20	15	670	8	298	0.54	277	< 10	158			
L6200E 3800N	201 232	1140	< 1	2.08	16	800	8	279	0.48	222	< 10	136			
L6200E 3850N	201 232	1450	< 1	2.15	19	1210	10	296	0.51	222	< 10	138			
L6200E 3900N	201 232	1375	< 1	1.51	19	2080	8	204	0.45	177	< 10	108			
L6200E 3950N	201 232	1145	< 1	2.47	18	900	4	276	0.50	154	< 10	106			
L6200E 4000N	201 232	1275	< 1	3.03	8	1260	8	330	0.54	130	< 10	74			
L6200E 4050N	201 232	945	< 1	2.53	11	970	6	259	0.59	157	< 10	96			
L6200E 4100N	201 232	1325	< 1	1.53	10	1770	6	211	0.34	120	< 10	80			
L6200E 4150N	201 232	1630	< 1	1.91	14	2400	4	238	0.41	143	< 10	90			
L6200E 4200N	201 232	925	< 1	2.38	19	1040	2	293	0.49	176	< 10	94			
L6200E 4250N	201 232	1140	< 1	2.15	13	1420	< 2	282	0.53	194	< 10	76			
L6200E 4300N	201 232	1175	1	1.90	22	2440	4	202	0.67	135	< 10	88			
L6200E 4350N	201 232	995	< 1	1.74	12	2400	6	181	0.45	108	< 10	80			
L6200E 4400N	201 232	1040	< 1	1.75	13	2420	8	178	0.65	119	< 10	96			
L6200E 4450N	201 232	1480	< 1	1.63	9	3150	6	194	0.41	112	< 10	104			
L6200E 4500N	201 232	1525	< 1	2.44	9	2290	6	292	0.42	114	< 10	120			
L6200E 4550N	201 232	1695	< 1	2.61	4	1660	6	283	0.44	107	< 10	88			
L6200E 4600N	201 232	1915	< 1	3.24	4	1220	6	382	0.48	114	< 10	88			
L6200E 4650N	201 232	1940	< 1	2.80	4	1360	12	338	0.46	116	< 10	98			
L6200E 4700N	201 232	1770	1	2.10	13	2420	4	247	0.57	128	< 10	114			
L6200E 4750N	201 232	1595	1	2.22	10	1680	< 2	308	0.42	118	< 10	80			
L6200E 4800N	201 232	1640	1	2.58	6	1400	4	488	0.48	107	< 10	90			
L6200E 4850N	201 232	1660	2	2.64	6	1360	14	368	0.41	98	< 10	94			
L6200E 4900N	201 232	1695	2	2.45	10	1460	4	411	0.49	109	< 10	110			
L6200E 4950N	201 232	1500	1	1.73	10	2280	< 2	341	0.48	102	< 10	88			
L6400E 3200N	201 232	1420	2	2.12	29	990	10	147	0.51	243	< 10	202			
L6400E 3250N	201 232	1405	3	2.23	25	1000	6	178	0.48	266	< 10	262			
L6400E 3300N	201 232	2140	1	1.86	26	550	2	308	0.40	230	< 10	252			
L6400E 3350N	201 232	2380	2	1.61	33	550	6	392	0.36	224	< 10	142			
L6400E 3400N	201 232	1680	12	2.28	16	600	4	326	0.45	234	< 10	116			
L6400E 3450N	201 232	1830	7	1.60	20	1040	12	277	0.35	192	< 10	146			

CERTIFICATION:

B. Coughlin



Chemex Labs Ltd.

Analytical Chemists * Geochemists * Registered Assayers
 212 Brooksbank Ave., North Vancouver
 British Columbia, Canada V7J 2C1
 PHONE: 604-984-0221

To: TECK EXPLORATIONS LIMITED
 11TH FLOOR
 1199 W. HASTINGS STREET
 VANCOUVER, B.C.
 V6E 2K5

Page Number : 6-A
 Total Pages : 7
 Invoice Date : 22-AUG-90
 Invoice No. : I-9020886
 P.O. Number :

Project : 1362-GRASS
 Comments : ATTN: BILL MEYER CC: ANDY BETMANIS

CERTIFICATE OF ANALYSIS A9020886

SAMPLE DESCRIPTION	PREP CODE	Au ppb FA+AA	Ag ppm AAS	Al % (ICP)	Ba ppm (ICP)	Be ppm (ICP)	Bi ppm (ICP)	Ca % (ICP)	Cd ppm (ICP)	Co ppm (ICP)	Cr ppm (ICP)	Cu ppm (ICP)	Fe % (ICP)	K % (ICP)	Mg % (ICP)
L6400E 3500N	201 232	150	< 0.5	8.75	310	< 0.5	< 2	2.33	< 0.5	60	30	402	6.45	0.68	1.71
L6400E 3550N	201 232	280	< 0.5	8.61	330	< 0.5	< 2	2.97	< 0.5	74	23	669	7.03	0.76	1.64
L6400E 3600N	201 232	195	< 0.5	8.28	320	< 0.5	< 2	2.65	< 0.5	49	20	331	6.95	0.68	1.40
L6400E 3650N	201 232	70	< 0.5	8.96	210	< 0.5	< 2	3.17	0.5	47	11	227	6.65	0.56	1.58
L6400E 3700N	201 232	120	< 0.5	7.31	350	< 0.5	< 2	2.13	< 0.5	36	20	239	5.74	0.74	1.37
L6400E 3750N	201 232	15	< 0.5	9.25	260	< 0.5	< 2	3.35	< 0.5	30	12	229	6.02	0.61	2.04
L6400E 3800N	201 232	15	< 0.5	8.46	260	< 0.5	< 2	2.94	< 0.5	32	18	337	6.46	0.69	1.93
L6400E 3850N	201 232	40	< 0.5	9.39	290	< 0.5	< 2	3.37	< 0.5	36	23	312	5.31	0.56	1.79
L6400E 3900N	201 232	30	< 0.5	8.28	280	< 0.5	< 2	2.77	< 0.5	29	23	223	5.09	0.65	1.57
L6400E 3950N	201 232	70	< 0.5	8.51	240	< 0.5	< 2	3.39	< 0.5	30	15	207	5.18	0.65	1.59
L6400E 4000N	201 232	15	< 0.5	6.21	290	< 0.5	< 2	2.33	0.5	21	26	112	3.87	0.54	1.09
L6400E 4050N	201 232	10	< 0.5	5.87	430	< 0.5	< 2	1.36	0.5	10	38	66	4.52	0.80	0.74
L6400E 4100N	201 232	15	< 0.5	7.41	430	< 0.5	< 2	2.13	< 0.5	18	29	99	5.01	0.66	1.36
L6400E 4150N	201 232	20	< 0.5	7.99	440	< 0.5	< 2	1.63	< 0.5	14	48	82	5.11	0.78	1.27
L6400E 4200N	201 232	25	< 0.5	9.28	350	< 0.5	< 2	2.65	0.5	22	28	130	5.40	0.73	1.77
L6400E 4250N	201 232	25	< 0.5	8.19	440	< 0.5	< 2	1.80	< 0.5	17	33	106	4.94	0.81	1.43
L6400E 4300N	201 232	25	< 0.5	8.18	490	< 0.5	< 2	1.92	1.0	19	30	109	5.38	0.91	1.55
L6400E 4350N	201 232	15	0.5	8.10	580	< 0.5	< 2	1.80	< 0.5	12	39	54	5.15	1.17	1.21
L6400E 4400N	201 232	< 5	0.5	6.85	570	< 0.5	< 2	1.66	0.5	7	19	30	4.25	1.09	0.96
L6400E 4450N	201 232	5	0.5	6.44	400	0.5	< 2	1.13	< 0.5	6	27	42	4.06	0.78	0.76
L6400E 4500N	201 232	15	< 0.5	6.37	550	< 0.5	< 2	1.17	0.5	5	49	36	4.67	1.05	0.78
L6400E 4550N	201 232	25	0.5	8.78	620	< 0.5	< 2	2.18	< 0.5	9	27	57	4.90	1.23	1.23
L6400E 4600N	201 232	< 5	0.5	8.97	1020	< 0.5	< 2	2.05	1.0	9	22	34	4.88	1.27	1.28
L6400E 4650N	201 232	< 5	< 0.5	9.13	1120	< 0.5	< 2	2.13	< 0.5	8	20	31	4.82	1.32	1.24
L6400E 4700N	201 232	< 5	< 0.5	8.42	590	< 0.5	< 2	1.27	< 0.5	8	27	47	4.97	1.04	1.10
L6400E 4750N	201 232	55	< 0.5	6.74	410	< 0.5	< 2	1.64	< 0.5	9	78	19	5.20	1.10	1.12
L6400E 4800N	201 232	15	< 0.5	7.73	500	< 0.5	< 2	1.45	< 0.5	9	27	33	4.72	0.93	1.01
L6400E 4850N	201 232	< 5	< 0.5	8.43	800	< 0.5	< 2	2.04	< 0.5	8	34	18	4.58	0.99	1.29
L6400E 4900N	201 232	< 5	< 0.5	8.10	630	< 0.5	< 2	1.96	< 0.5	6	36	26	4.94	0.95	1.13
L6400E 4950N	201 232	< 5	< 0.5	6.70	1310	< 0.5	< 2	1.15	2.0	15	38	26	5.18	1.13	0.75
L6600E 3500N	201 232	155	< 0.5	9.02	440	< 0.5	< 2	2.11	0.5	53	42	474	6.60	0.81	1.79
L6600E 3550N	201 232	350	< 0.5	9.23	420	< 0.5	< 2	2.17	0.5	52	30	437	6.71	0.74	1.75
L6600E 3600N	201 232	105	< 0.5	8.56	340	< 0.5	< 2	2.92	0.5	49	30	381	6.46	0.67	1.81
L6600E 3650N	201 232	110	< 0.5	7.40	370	< 0.5	< 2	2.36	0.5	48	35	318	5.82	0.65	1.37
L6600E 3700N	201 232	150	1.5	8.65	420	< 0.5	< 2	2.32	< 0.5	37	36	336	6.19	0.78	1.64
L6600E 3750N	201 232	105	< 0.5	7.49	290	< 0.5	< 2	2.02	< 0.5	29	27	220	5.59	0.51	1.27
L6600E 3800N	201 232	25	< 0.5	8.94	260	< 0.5	< 2	2.98	0.5	37	30	216	6.49	0.54	2.31
L6600E 3850N	201 232	20	< 0.5	8.86	240	< 0.5	< 2	2.77	< 0.5	21	31	193	6.56	0.59	1.59
L6600E 3900N	201 232	85	< 0.5	9.26	320	< 0.5	< 2	2.15	< 0.5	35	46	249	6.60	0.73	1.56
L6600E 3950N	201 232	50	< 0.5	9.41	410	< 0.5	< 2	2.17	< 0.5	34	44	236	5.95	0.83	1.72

CERTIFICATION: _____

B. Coughlin



Chemex Labs Ltd.

Analytical Chemists * Geochemists * Registered Assayers
 212 Brooksbank Ave., North Vancouver
 British Columbia, Canada V7J 2C1
 PHONE: 604-984-0221

To: TECK EXPLORATIONS LIMITED
 11TH FLOOR
 1199 W. HASTINGS STREET
 VANCOUVER, B.C.
 V6E 2K5

Page Number : 6-B
 Total Pages : 7
 Invoice Date: 22-AUG-90
 Invoice No. : I-9020886
 P.O. Number :

Project : 1362-GRASS
 Comments: ATTN: BILL MEYER CC: ANDY BETMANIS

CERTIFICATE OF ANALYSIS A9020886

SAMPLE DESCRIPTION	PREP CODE	Mn ppm (ICP)	Mo ppm (ICP)	Na % (ICP)	Ni ppm (ICP)	P ppm (ICP)	Pb ppm (ICP)	Sr ppm (ICP)	Ti % (ICP)	V ppm (ICP)	W ppm (ICP)	Zn ppm (ICP)			
L6400E 3500N	201 232	1725	5	1.58	22	1110	2	294	0.42	205	< 10	106			
L6400E 3550N	201 232	1375	10	1.89	23	1030	6	342	0.44	219	< 10	114			
L6400E 3600N	201 232	1395	6	1.95	18	830	2	288	0.46	233	< 10	80			
L6400E 3650N	201 232	1585	2	1.77	12	870	6	311	0.45	234	< 10	178			
L6400E 3700N	201 232	1525	2	1.58	20	1710	2	271	0.41	200	< 10	104			
L6400E 3750N	201 232	1480	< 1	1.76	16	530	2	317	0.41	204	< 10	102			
L6400E 3800N	201 232	1395	< 1	1.44	18	1050	2	273	0.43	228	< 10	134			
L6400E 3850N	201 232	1430	< 1	1.54	21	910	2	503	0.30	161	< 10	90			
L6400E 3900N	201 232	1130	< 1	1.41	21	1380	6	274	0.33	160	< 10	96			
L6400E 3950N	201 232	1025	< 1	1.57	16	1030	2	356	0.31	155	< 10	78			
L6400E 4000N	201 232	1350	< 1	1.20	13	1920	6	195	0.27	121	< 10	92			
L6400E 4050N	201 232	985	1	1.42	14	1450	4	201	0.46	157	< 10	68			
L6400E 4100N	201 232	1140	< 1	1.80	17	1490	2	245	0.41	171	10	88			
L6400E 4150N	201 232	905	< 1	1.75	18	1910	< 2	214	0.55	148	< 10	78			
L6400E 4200N	201 232	1085	< 1	2.20	19	860	2	295	0.43	175	< 10	86			
L6400E 4250N	201 232	935	< 1	1.95	17	1410	6	245	0.45	154	< 10	90			
L6400E 4300N	201 232	1175	< 1	2.04	16	1110	2	267	0.56	189	< 10	112			
L6400E 4350N	201 232	1090	2	2.45	13	1180	6	275	0.56	134	< 10	100			
L6400E 4400N	201 232	1530	< 1	2.46	11	1910	< 2	261	0.50	109	< 10	128			
L6400E 4450N	201 232	740	2	1.49	11	2510	2	178	0.40	92	< 10	68			
L6400E 4500N	201 232	995	1	1.78	12	2400	8	217	0.53	127	< 10	100			
L6400E 4550N	201 232	1295	< 1	3.18	8	1300	2	340	0.54	125	< 10	86			
L6400E 4600N	201 232	1695	< 1	2.95	5	1300	< 2	309	0.49	117	< 10	76			
L6400E 4650N	201 232	1570	< 1	3.11	6	1330	2	332	0.52	115	< 10	80			
L6400E 4700N	201 232	1400	< 1	2.21	12	2080	2	233	0.46	120	< 10	94			
L6400E 4750N	201 232	1045	< 1	1.66	21	2010	< 2	189	0.72	109	< 10	86			
L6400E 4800N	201 232	1310	< 1	2.40	8	1620	6	272	0.51	109	< 10	78			
L6400E 4850N	201 232	1020	1	3.04	3	1290	< 2	320	0.49	106	< 10	60			
L6400E 4900N	201 232	1645	< 1	3.28	7	1490	6	342	0.53	110	< 10	90			
L6400E 4950N	201 232	3900	< 1	2.01	11	2880	6	202	0.47	114	< 10	182			
L6600E 3500N	201 232	2090	2	1.86	23	870	6	297	0.42	208	< 10	188			
L6600E 3550N	201 232	2540	6	1.65	19	1040	14	303	0.38	212	< 10	254			
L6600E 3600N	201 232	1590	4	1.70	20	1270	10	312	0.38	204	< 10	150			
L6600E 3650N	201 232	1850	6	1.40	19	2060	6	256	0.38	185	< 10	148			
L6600E 3700N	201 232	1530	5	1.85	19	1440	4	400	0.46	204	< 10	116			
L6600E 3750N	201 232	1280	3	1.55	17	1390	4	259	0.41	184	< 10	114			
L6600E 3800N	201 232	1970	2	1.77	14	520	< 2	367	0.39	207	< 10	102			
L6600E 3850N	201 232	1625	4	1.84	11	930	2	204	0.51	220	10	114			
L6600E 3900N	201 232	1555	5	1.88	21	1730	2	269	0.49	214	10	122			
L6600E 3950N	201 232	1570	2	1.59	21	1800	4	255	0.45	185	< 10	116			

CERTIFICATION:

B. Cough



Chemex Labs Ltd.

Analytical Chemists * Geochemists * Registered Assayers
 212 Brooksbank Ave., North Vancouver
 British Columbia, Canada V7J 2C1
 PHONE: 604-984-0221

To: TECK EXPLORATIONS LIMITED
 11TH FLOOR
 1199 W. HASTINGS STREET
 VANCOUVER, B.C.
 V6E 2K5

Page Number : 7-A
 Total Pages : 7
 Invoice Date: 22-AUG-90
 Invoice No. : I-9020886
 P.O. Number :

Project : 1362-GRASS
 Comments: ATTN: BILL MEYER CC: ANDY BETMANIS

CERTIFICATE OF ANALYSIS A9020886

SAMPLE DESCRIPTION	PREP CODE	Au ppb FA+AA	Ag ppm AAS	Al % (ICP)	Ba ppm (ICP)	Be ppm (ICP)	Bi ppm (ICP)	Ca % (ICP)	Cd ppm (ICP)	Co ppm (ICP)	Cr ppm (ICP)	Cu ppm (ICP)	Fe % (ICP)	K % (ICP)	Mg % (ICP)
L6600E 4000N	201 232	35	< 0.5	9.31	460	< 0.5	< 2	2.19	0.5	27	50	193	5.75	0.89	1.76
L6600E 4050N	201 232	40	< 0.5	9.20	320	< 0.5	< 2	2.81	0.5	37	22	179	5.78	0.76	1.69
L6600E 4100N	201 232	15	< 0.5	5.13	360	< 0.5	< 2	1.50	< 0.5	14	23	84	3.58	0.65	0.69
L6600E 4150N	201 232	< 5	< 0.5	6.79	310	< 0.5	< 2	1.75	0.5	12	34	71	4.85	0.76	1.16
L6600E 4200N	201 232	< 5	0.5	8.08	410	< 0.5	< 2	2.14	< 0.5	22	37	132	5.68	0.87	1.60
L6600E 4250N	201 232	15	< 0.5	7.73	210	0.5	< 2	1.84	< 0.5	17	15	109	4.45	0.50	1.27
L6600E 4300N	201 232	< 5	< 0.5	8.70	410	3.0	< 2	2.28	< 0.5	16	36	89	5.43	0.83	1.59
L6600E 4350N	201 232	15	< 0.5	8.33	480	2.0	< 2	1.90	< 0.5	9	32	55	4.90	0.92	1.23
L6600E 4400N	201 232	< 5	< 0.5	7.97	470	1.5	< 2	1.71	0.5	14	34	43	4.72	0.96	1.13
L6600E 4450N	201 232	< 5	< 0.5	7.70	450	1.5	< 2	1.90	< 0.5	4	17	27	4.39	1.05	0.88
L6600E 4500N	201 232	10	< 0.5	8.35	530	1.5	< 2	1.95	0.5	4	19	28	4.84	1.20	1.00
L6600E 4550N	201 232	35	< 0.5	8.91	500	2.0	< 2	2.09	1.0	12	39	61	5.29	1.18	1.40
L6600E 4600N	201 232	< 5	< 0.5	9.16	590	0.5	< 2	2.32	1.0	17	16	49	4.77	1.21	1.30
L6600E 4650N	201 232	< 5	< 0.5	6.82	410	1.0	< 2	1.27	< 0.5	5	60	34	5.14	1.09	0.93
L6600E 4700N	201 232	< 5	< 0.5	5.93	370	1.5	< 2	1.36	< 0.5	3	67	17	5.24	1.06	0.92
L6600E 4750N	201 232	< 5	< 0.5	7.01	510	1.5	< 2	1.84	0.5	5	40	32	4.10	0.89	0.80
L6600E 4800N	201 232	< 5	< 0.5	7.87	620	< 0.5	< 2	1.53	0.5	13	13	22	4.49	0.73	0.94
L6600E 4850N	201 232	< 5	< 0.5	7.09	620	< 0.5	2	1.14	< 0.5	14	38	27	4.84	1.01	0.87
L6600E 4900N	201 232	< 5	0.5	8.57	810	< 0.5	10	1.90	1.0	13	15	44	4.68	0.95	1.07
L6600E 4950N	201 232	< 5	4.0	8.67	830	< 0.5	2	1.84	1.5	17	4	62	4.44	0.97	0.86
B/L 5000N 5000E	201 232	5	< 0.5	9.34	520	1.5	6	2.10	< 0.5	24	22	149	6.33	1.23	1.84
B/L 5000N 5200E	201 232	< 5	< 0.5	9.02	560	2.0	< 2	2.16	< 0.5	21	17	76	5.25	1.23	1.48
B/L 5000N 5400E	201 232	10	0.5	8.91	600	1.0	< 2	3.24	2.0	32	3	103	5.18	1.10	1.25
B/L 5000N 5600E	201 232	< 5	< 0.5	8.89	640	3.0	< 2	2.68	< 0.5	23	54	42	5.54	1.55	2.04
B/L 5000N 5800E	201 232	25	< 0.5	8.80	960	< 0.5	< 2	2.51	1.0	17	21	29	4.93	0.90	1.59
B/L 5000N 6000E	201 232	< 5	< 0.5	7.65	590	< 0.5	6	1.49	< 0.5	13	40	30	4.85	0.99	1.11
B/L 5000N 6200E	201 232	< 5	< 0.5	8.07	610	< 0.5	10	1.47	< 0.5	8	15	17	4.63	1.01	0.98
B/L 5000N 6400E	201 232	< 5	< 0.5	7.23	430	< 0.5	12	0.96	< 0.5	9	29	23	5.02	0.85	0.74
B/L 5000N 6600E	201 232	< 5	< 0.5	8.63	1000	< 0.5	8	2.25	1.0	17	44	33	5.77	1.27	1.35

CERTIFICATION:

B. Coughlin



Chemex Labs Ltd.

Analytical Chemists * Geochemists * Registered Assayers
 212 Brooksbank Ave., North Vancouver
 British Columbia, Canada V7J 2C1
 PHONE: 604-984-0221

To: TECK EXPLORATIONS LIMITED
 11TH FLOOR
 1199 W. HASTINGS STREET
 VANCOUVER, B.C.
 V6E 2K5

Page Number : 7-B
 Total Pages : 7
 Invoice Date : 22-AUG-90
 Invoice No. : I-9020886
 P.O. Number :

Project : 1362-GRASS
 Comments : ATTN: BILL MEYER CC: ANDY BETMANIS

CERTIFICATE OF ANALYSIS A9020886

SAMPLE DESCRIPTION	PREP CODE	Mn ppm (ICP)	Mo ppm (ICP)	Na % (ICP)	Ni ppm (ICP)	P ppm (ICP)	Pb ppm (ICP)	Sr ppm (ICP)	Ti % (ICP)	V ppm (ICP)	W ppm (ICP)	Zn ppm (ICP)			
L6600E 4000N	201 232	1250	< 1	1.99	23	1080	4	290	0.46	189	< 10	106			
L6600E 4050N	201 232	1060	< 1	1.97	18	790	10	302	0.40	165	< 10	110			
L6600E 4100N	201 232	860	2	1.23	12	1920	6	200	0.28	116	< 10	66			
L6600E 4150N	201 232	665	1	1.66	15	1210	6	198	0.48	164	< 10	72			
L6600E 4200N	201 232	1235	1	1.87	18	1210	8	269	0.46	203	< 10	102			
L6600E 4250N	201 232	800	1	1.82	13	410	< 2	257	0.34	146	< 10	64			
L6600E 4300N	201 232	850	< 1	2.44	18	720	4	286	0.50	178	< 10	80			
L6600E 4350N	201 232	880	< 1	2.71	13	1050	8	290	0.51	148	< 10	78			
L6600E 4400N	201 232	900	< 1	2.44	12	1520	4	262	0.51	122	< 10	78			
L6600E 4450N	201 232	795	< 1	3.00	7	1330	< 2	296	0.53	127	< 10	70			
L6600E 4500N	201 232	805	< 1	3.51	9	1010	4	324	0.57	130	< 10	74			
L6600E 4550N	201 232	1295	< 1	3.07	13	1480	8	305	0.61	130	< 10	106			
L6600E 4600N	201 232	1345	< 1	3.67	6	1220	6	357	0.52	124	< 10	88			
L6600E 4650N	201 232	960	2	1.88	17	1940	2	198	0.69	121	< 10	102			
L6600E 4700N	201 232	625	1	1.67	20	2510	2	192	0.77	123	< 10	82			
L6600E 4750N	201 232	1125	2	1.98	13	2150	4	239	0.48	127	< 10	108			
L6600E 4800N	201 232	1600	2	2.74	4	1630	6	310	0.41	86	< 10	80			
L6600E 4850N	201 232	1740	4	1.91	10	2740	10	224	0.47	105	< 10	116			
L6600E 4900N	201 232	1635	2	3.02	4	1270	20	408	0.46	96	20	94			
L6600E 4950N	201 232	1355	3	2.90	4	1230	40	416	0.45	98	20	140			
B/L 5000N 5000E	201 232	1345	4	2.51	7	1440	4	355	0.53	155	< 10	106			
B/L 5000N 5200E	201 232	1345	4	2.56	7	1650	8	337	0.46	115	20	98			
B/L 5000N 5400E	201 232	1730	< 1	3.50	4	1330	20	504	0.48	106	10	88			
B/L 5000N 5600E	201 232	1265	2	2.19	13	1730	4	380	0.43	142	< 10	84			
B/L 5000N 5800E	201 232	1100	< 1	2.68	8	1130	8	401	0.44	113	10	78			
B/L 5000N 6000E	201 232	1305	< 1	2.14	12	1780	6	265	0.52	108	< 10	80			
B/L 5000N 6200E	201 232	1085	2	2.99	5	1640	2	302	0.45	107	10	80			
B/L 5000N 6400E	201 232	1185	2	1.94	10	1820	10	198	0.46	91	10	112			
B/L 5000N 6600E	201 232	1745	< 1	2.88	15	1440	20	384	0.67	112	< 10	120			

CERTIFICATION: B. Coughlin



Chemex Labs Ltd.

Analytical Chemists * Geochemists * Registered Assayers
 212 Brooksbank Ave., North Vancouver
 British Columbia, Canada V7J 2C1
 PHONE: 604-984-0221

To: TECK EXPLORATIONS LIMITED
 11TH FLOOR
 1199 W. HASTINGS STREET
 VANCOUVER, B.C.
 V6E 2K5

Page Number : 1-A
 Total Pages : 5
 Invoice Date : 29-AUG-90
 Invoice No. : I-9021369
 P.O. Number :

Project : 1362-GRASS
 Comments: ATTN: BILL MEYER CC: ANDY BETMANIS

CERTIFICATE OF ANALYSIS A9021369

SAMPLE DESCRIPTION	PREP CODE	Au ppb FA+AA	Ag ppm AAS	Al % (ICP)	Ba ppm (ICP)	Be ppm (ICP)	Bi ppm (ICP)	Ca % (ICP)	Cd ppm (ICP)	Co ppm (ICP)	Cr ppm (ICP)	Cu ppm (ICP)	Fe % (ICP)	K % (ICP)	Mg % (ICP)
L3400E 3200N	201 232	15	< 0.5	9.34	530	< 0.5	< 2	2.76	1.0	30	50	194	6.51	1.21	1.92
L3400E 3250N	201 232	45	< 0.5	6.30	450	< 0.5	< 2	1.26	< 0.5	13	28	54	4.57	1.02	0.77
L3400E 3300N	201 232	< 5	< 0.5	9.47	270	< 0.5	< 2	2.39	< 0.5	21	10	93	4.58	0.61	1.22
L3400E 3350N	201 232	< 5	< 0.5	6.51	420	< 0.5	< 2	1.47	0.5	19	42	63	5.17	1.03	0.89
L3400E 3400N	201 232	15	< 0.5	6.10	430	< 0.5	< 2	1.40	0.5	15	46	48	5.29	1.16	0.91
L3400E 3450N	201 232	30	< 0.5	8.99	460	< 0.5	< 2	3.15	< 0.5	23	32	119	6.21	1.21	2.01
L3400E 3500N	201 232	10	< 0.5	7.09	410	< 0.5	< 2	2.47	< 0.5	17	42	76	5.21	0.81	1.42
L3400E 3550N	201 232	< 5	1.0	7.45	280	< 0.5	< 2	1.25	< 0.5	11	51	45	4.37	0.78	0.79
L3400E 3600N	201 232	< 5	< 0.5	7.50	490	< 0.5	< 2	1.41	< 0.5	13	46	56	5.08	1.16	0.99
L3400E 3650N	201 232	5	< 0.5	7.40	570	< 0.5	< 2	1.92	0.5	17	32	40	5.99	1.20	1.22
L3400E 3700N	201 232	40	0.5	8.45	650	< 0.5	< 2	2.36	0.5	22	32	110	5.40	1.39	1.60
L3400E 3750N	201 232	< 5	< 0.5	7.45	610	< 0.5	< 2	2.27	< 0.5	20	33	112	5.23	1.17	1.66
L3400E 3800N	201 232	20	< 0.5	7.49	510	< 0.5	< 2	1.81	< 0.5	24	35	90	5.43	1.09	1.27
L3400E 3850N	201 232	5	< 0.5	6.34	480	< 0.5	< 2	2.65	< 0.5	18	37	150	4.65	0.88	1.27
L3400E 3900N	201 232	< 5	< 0.5	7.46	490	< 0.5	< 2	2.96	< 0.5	20	30	111	5.49	0.95	1.58
L3400E 3950N	201 232	10	< 0.5	8.28	530	< 0.5	< 2	2.99	0.5	21	40	99	6.02	1.06	1.74
L3400E 4000N	201 232	< 5	< 0.5	9.59	540	< 0.5	< 2	1.63	< 0.5	23	11	60	5.55	1.56	1.10
L3400E 4050N	201 232	< 5	< 0.5	9.14	700	< 0.5	< 2	2.54	< 0.5	19	31	83	5.48	1.31	1.53
L3400E 4100N	201 232	< 5	< 0.5	8.52	610	< 0.5	< 2	2.41	0.5	21	31	77	5.33	1.41	1.27
L3400E 4150N	201 232	10	< 0.5	8.06	600	< 0.5	< 2	2.28	< 0.5	19	29	84	5.04	1.22	1.05
L3400E 4200N	201 232	10	< 0.5	6.62	540	< 0.5	< 2	1.84	< 0.5	16	48	62	4.48	1.08	1.07
L3400E 4250N	201 232	15	< 0.5	10.05	450	< 0.5	< 2	4.13	0.5	32	18	243	5.90	1.02	2.20
L3400E 4300N	201 232	< 5	< 0.5	8.89	450	< 0.5	< 2	4.50	< 0.5	20	34	132	6.17	1.12	2.22
L3400E 4350N	201 232	< 5	< 0.5	9.56	320	< 0.5	< 2	5.60	0.5	24	22	153	7.08	1.12	2.70
L3400E 4400N	201 232	< 5	< 0.5	9.89	320	< 0.5	8	4.93	< 0.5	27	27	213	7.80	1.06	2.72
L3400E 4450N	201 232	15	< 0.5	8.87	400	< 0.5	10	4.97	< 0.5	22	44	165	7.44	1.14	2.52
L3400E 4500N	201 232	25	< 0.5	9.20	190	< 0.5	< 2	6.13	1.0	43	21	567	7.83	0.74	2.98
L3400E 4550N	201 232	15	< 0.5	9.56	250	< 0.5	4	5.78	1.5	40	12	446	8.13	0.87	2.87
L3400E 4600N	201 232	10	< 0.5	9.05	300	< 0.5	< 2	5.41	1.0	38	29	348	7.58	0.75	3.10
L3400E 4650N	201 232	< 5	< 0.5	7.73	320	< 0.5	< 2	4.28	< 0.5	25	27	220	5.91	0.64	2.26
L3600E 3200N	201 232	110	< 0.5	8.78	450	< 0.5	< 2	3.47	0.5	33	13	175	6.12	1.10	1.72
L3600E 3250N	201 232	10	< 0.5	7.91	430	< 0.5	< 2	2.09	< 0.5	27	38	118	5.65	0.99	1.42
L3600E 3300N	201 232	45	3.0	8.25	420	< 0.5	< 2	2.80	1.5	38	12	350	6.34	0.92	1.65
L3600E 3350N	201 232	25	< 0.5	8.02	600	< 0.5	< 2	2.26	< 0.5	21	78	216	5.50	1.42	1.60
L3600E 3400N	201 232	10	< 0.5	8.17	520	0.5	12	2.11	< 0.5	17	37	150	5.63	1.27	1.44
L3600E 3450N	201 232	< 5	< 0.5	7.66	510	< 0.5	< 2	1.67	< 0.5	15	55	83	5.44	1.25	1.25
L3600E 3500N	201 232	< 5	< 0.5	8.45	790	< 0.5	< 2	2.48	< 0.5	24	35	153	6.03	1.00	1.69
L3600E 3550N	201 232	< 5	< 0.5	8.39	970	0.5	2	1.65	< 0.5	16	22	81	5.12	1.39	1.25
L3600E 3600N	201 232	15	< 0.5	8.50	1110	1.0	< 2	2.03	< 0.5	19	24	86	5.48	1.54	1.38
L3600E 3650N	201 232	< 5	< 0.5	7.16	650	< 0.5	4	1.69	0.5	13	27	43	4.79	1.26	0.96

CERTIFICATION: _____

B. Coughlin



Chemex Labs Ltd.

Analytical Chemists * Geochemists * Registered Assayers
 212 Brooksbank Ave., North Vancouver
 British Columbia, Canada V7J 2C1
 PHONE: 604-984-0221

To: TECK EXPLORATIONS LIMITED
 11TH FLOOR
 1199 W. HASTINGS STREET
 VANCOUVER, B.C.
 V6E 2K5

Page Number : 1-B
 Total Pages : 5
 Invoice Date : 29-AUG-90
 Invoice No. : I-9021369
 P.O. Number :

Project : 1362-GRASS
 Comments : ATTN: BILL MEYER CC: ANDY BETMANIS

CERTIFICATE OF ANALYSIS A9021369

SAMPLE DESCRIPTION	PREP CODE	Mn ppm (ICP)	Mo ppm (ICP)	Na % (ICP)	Ni ppm (ICP)	P ppm (ICP)	Pb ppm (ICP)	Sr ppm (ICP)	Ti % (ICP)	V ppm (ICP)	W ppm (ICP)	Zn ppm (ICP)			
L3400E 3200N	201 232	1440	< 1	2.09	23	2020	10	344	0.65	210	< 10	118			
L3400E 3250N	201 232	1395	2	1.40	9	3580	10	203	0.52	153	< 10	84			
L3400E 3300N	201 232	925	1	1.63	8	1930	8	196	0.33	136	< 10	74			
L3400E 3350N	201 232	1630	7	1.45	11	3910	12	201	0.62	194	< 10	110			
L3400E 3400N	201 232	925	2	1.53	9	2840	10	194	0.66	164	< 10	102			
L3400E 3450N	201 232	1320	1	2.19	16	1480	6	395	0.52	169	< 10	88			
L3400E 3500N	201 232	755	3	1.55	14	1910	8	219	0.54	148	< 10	86			
L3400E 3550N	201 232	555	1	1.21	10	2310	4	150	0.53	113	< 10	68			
L3400E 3600N	201 232	1045	2	1.61	16	2230	4	215	0.54	130	< 10	76			
L3400E 3650N	201 232	1615	2	1.95	12	1900	4	262	0.59	161	< 10	134			
L3400E 3700N	201 232	1495	2	2.30	14	1680	4	300	0.49	153	< 10	100			
L3400E 3750N	201 232	1305	< 1	1.57	13	1200	2	256	0.46	147	< 10	86			
L3400E 3800N	201 232	2370	2	1.99	13	2280	2	263	0.46	155	< 10	102			
L3400E 3850N	201 232	1465	1	1.43	16	1950	< 2	248	0.38	146	< 10	94			
L3400E 3900N	201 232	1640	2	2.03	13	1070	4	377	0.46	164	< 10	88			
L3400E 3950N	201 232	1195	< 1	2.29	17	1050	< 2	432	0.52	182	< 10	104			
L3400E 4000N	201 232	2900	< 1	2.13	6	1450	< 2	353	0.37	123	< 10	96			
L3400E 4050N	201 232	1745	2	2.29	17	1780	4	405	0.46	129	< 10	100			
L3400E 4100N	201 232	1370	< 1	2.48	15	1530	8	429	0.48	128	< 10	96			
L3400E 4150N	201 232	1415	3	2.19	12	1040	4	474	0.45	122	< 10	90			
L3400E 4200N	201 232	1685	< 1	1.49	15	2290	2	292	0.51	104	< 10	98			
L3400E 4250N	201 232	1530	< 1	1.79	13	1740	< 2	533	0.59	167	< 10	98			
L3400E 4300N	201 232	1170	2	1.79	15	1510	< 2	413	0.59	204	< 10	110			
L3400E 4350N	201 232	1390	< 1	1.46	11	980	2	427	0.56	248	< 10	110			
L3400E 4400N	201 232	1390	< 1	1.50	12	620	2	440	0.62	280	< 10	106			
L3400E 4450N	201 232	1325	< 1	1.80	22	1070	2	423	0.67	266	< 10	124			
L3400E 4500N	201 232	1535	< 1	1.05	15	770	8	416	0.65	292	< 10	140			
L3400E 4550N	201 232	1570	< 1	1.27	14	900	2	437	0.64	294	< 10	148			
L3400E 4600N	201 232	1430	< 1	1.37	16	1160	12	386	0.74	269	< 10	152			
L3400E 4650N	201 232	1165	< 1	1.25	16	1600	8	347	0.49	203	< 10	132			
L3600E 3200N	201 232	1540	< 1	1.87	11	1390	8	533	0.49	191	< 10	100			
L3600E 3250N	201 232	1375	< 1	1.45	18	2110	8	245	0.54	150	< 10	90			
L3600E 3300N	201 232	1240	2	1.87	14	1300	52	311	0.51	185	< 10	308			
L3600E 3350N	201 232	960	1	2.07	34	1370	4	306	0.62	151	< 10	100			
L3600E 3400N	201 232	1515	3	1.71	17	2180	4	287	0.58	167	< 10	100			
L3600E 3450N	201 232	1050	< 1	1.64	23	1880	8	223	0.61	155	< 10	100			
L3600E 3500N	201 232	1285	1	1.78	17	1710	8	289	0.55	174	< 10	98			
L3600E 3550N	201 232	1745	1	1.78	13	1680	4	320	0.44	138	< 10	84			
L3600E 3600N	201 232	1690	< 1	1.97	14	1520	< 2	354	0.46	140	< 10	80			
L3600E 3650N	201 232	1650	1	1.48	7	4410	4	232	0.30	98	< 10	150			

CERTIFICATION: B. Coughlin



Chemex Labs Ltd.

Analytical Chemists * Geochemists * Registered Assayers
 212 Brooksbank Ave., North Vancouver
 British Columbia, Canada V7J 2C1
 PHONE: 604-984-0221

To: TECK EXPLORATIONS LIMITED
 11TH FLOOR
 1199 W. HASTINGS STREET
 VANCOUVER, B.C.
 V6E 2K5

Page Number: 2-A
 Total Pages: 5
 Invoice Date: 29-AUG-90
 Invoice No.: I-9021369
 P.O. Number:

Project: 1362-GRASS
 Comments: ATTN: BILL MEYER CC: ANDY BETMANIS

CERTIFICATE OF ANALYSIS A9021369

SAMPLE DESCRIPTION	PREP CODE	Au ppb FA+AA	Ag ppm AAS	Al % (ICP)	Ba ppm (ICP)	Be ppm (ICP)	Bi ppm (ICP)	Ca % (ICP)	Cd ppm (ICP)	Co ppm (ICP)	Cr ppm (ICP)	Cu ppm (ICP)	Fe % (ICP)	K % (ICP)	Mg % (ICP)
L3600E 3700N	201 232	< 5	< 0.5	9.67	1050	< 0.5	< 2	1.85	< 0.5	19	23	74	6.05	2.47	1.38
L3600E 3750N	201 232	< 5	< 0.5	8.32	750	< 0.5	< 2	2.13	< 0.5	15	24	49	5.28	1.52	1.22
L3600E 3800N	201 232	< 5	< 0.5	9.73	530	0.5	< 2	1.76	< 0.5	18	17	60	5.06	3.01	0.88
L3600E 3850N	201 232	< 5	< 0.5	8.26	660	1.0	< 2	2.44	< 0.5	16	37	225	4.63	1.21	1.20
L3600E 3900N	201 232	< 5	< 0.5	7.34	500	1.0	< 2	1.73	< 0.5	15	28	44	4.21	1.27	0.96
L3600E 3950N	201 232	< 5	< 0.5	8.45	510	< 0.5	< 2	2.81	< 0.5	18	58	88	5.97	1.22	1.65
L3600E 4000N	201 232	< 5	< 0.5	7.23	550	1.0	< 2	1.80	< 0.5	13	51	62	5.49	1.15	1.12
L3600E 4050N	201 232	< 5	< 0.5	8.14	640	1.0	< 2	1.97	< 0.5	14	58	50	5.19	1.33	1.30
L3600E 4100N	201 232	15	< 0.5	8.72	700	< 0.5	< 2	1.98	< 0.5	17	38	137	5.60	1.61	1.31
L3600E 4150N	201 232	10	< 0.5	8.70	820	0.5	< 2	2.14	< 0.5	18	32	104	6.41	1.40	1.37
L3600E 4200N	201 232	45	< 0.5	8.75	630	< 0.5	< 2	2.02	< 0.5	16	38	76	5.52	1.68	1.31
L3600E 4250N	201 232	15	< 0.5	9.04	600	< 0.5	< 2	1.61	< 0.5	20	35	119	5.44	1.32	1.27
L3600E 4300N	201 232	10	< 0.5	9.64	560	< 0.5	< 2	2.77	< 0.5	20	28	99	5.62	1.22	1.58
L3600E 4350N	201 232	< 5	< 0.5	10.20	350	0.5	< 2	1.49	1.0	19	8	63	5.08	1.18	0.67
L3600E 5000N	201 232	< 5	< 0.5	8.47	540	0.5	< 2	3.73	< 0.5	11	29	50	4.41	1.18	1.56
L3600E 5050N	201 232	15	< 0.5	8.49	700	0.5	< 2	3.92	0.5	18	42	120	5.11	1.15	1.90
L3600E 5100N	201 232	< 5	< 0.5	8.73	550	0.5	< 2	3.75	0.5	13	26	50	4.28	1.25	1.57
L3600E 5150N	201 232	< 5	< 0.5	8.75	520	< 0.5	< 2	3.68	0.5	13	29	42	4.22	1.11	1.55
L3600E 5200N	201 232	10	< 0.5	9.37	730	< 0.5	< 2	3.65	1.5	16	19	104	4.01	1.27	1.56
L3600E 5250N	201 232	10	< 0.5	9.45	690	< 0.5	< 2	3.64	1.0	16	20	81	3.42	1.20	1.62
L3600E 5300N	201 232	< 5	< 0.5	9.06	590	1.0	< 2	3.23	1.0	17	25	116	4.23	1.20	1.64
L3600E 5350N	201 232	15	< 0.5	9.19	590	< 0.5	< 2	3.00	1.0	23	36	210	4.91	1.15	1.72
L3600E 5400N	201 232	20	< 0.5	7.11	460	0.5	< 2	2.01	1.0	23	34	165	4.57	0.66	1.26
L3600E 5450N	201 232	70	< 0.5	8.66	380	< 0.5	4	2.69	1.0	25	38	272	5.56	0.62	1.80
L3600E 5500N	201 232	5	< 0.5	7.22	530	0.5	< 2	2.00	0.5	15	29	108	5.03	0.79	1.29
L3600E 5550N	201 232	220	< 0.5	6.77	430	< 0.5	< 2	2.16	0.5	17	33	377	4.72	0.82	1.19
L3600E 5600N	201 232	10	< 0.5	6.68	530	< 0.5	< 2	1.73	0.5	12	34	81	4.84	0.99	1.06
L3800E 3200N	201 232	500	< 0.5	8.81	590	< 0.5	< 2	2.53	0.5	48	13	248	6.35	1.32	1.63
L3800E 3250N	201 232	180	0.5	8.92	450	< 0.5	< 2	3.04	1.5	33	26	206	5.61	1.19	1.64
L3800E 3300N	201 232	205	0.5	9.18	520	< 0.5	< 2	2.62	1.0	32	24	229	5.83	1.58	1.67
L3800E 3350N	201 232	40	0.5	8.78	690	< 0.5	< 2	2.69	2.0	37	41	293	6.42	1.18	1.75
L3800E 3400N	201 232	30	< 0.5	8.86	1260	< 0.5	< 2	2.65	1.5	28	17	213	5.94	1.26	1.59
L3800E 3450N	201 232	20	< 0.5	8.81	1780	< 0.5	< 2	3.76	1.0	34	34	373	6.21	0.93	1.69
L3800E 3500N	201 232	15	< 0.5	6.73	1440	0.5	< 2	2.45	0.5	21	29	198	4.55	0.82	1.33
L3800E 3550N	201 232	175	0.5	7.78	620	< 0.5	< 2	2.46	1.0	101	38	264	7.61	0.94	1.84
L3800E 3600N	201 232	55	1.0	8.78	880	< 0.5	< 2	2.61	1.0	85	30	192	7.39	1.28	1.66
L3800E 3650N	201 232	30	0.5	8.35	970	0.5	< 2	2.83	0.5	41	31	195	6.56	0.97	1.74
L3800E 3700N	201 232	20	< 0.5	8.76	780	0.5	< 2	2.06	0.5	23	36	98	6.10	1.43	1.42
L3800E 3750N	201 232	15	< 0.5	7.34	690	1.0	< 2	2.25	< 0.5	16	42	61	4.80	1.22	1.23
L3800E 3800N	201 232	< 5	< 0.5	5.55	530	0.5	< 2	1.98	0.5	14	22	51	3.66	0.93	0.80

CERTIFICATION:

B. Coughlin



Chemex Labs Ltd.

Analytical Chemists * Geochemists * Registered Assayers
 212 Brooksbank Ave., North Vancouver
 British Columbia, Canada V7J 2C1
 PHONE: 604-984-0221

To: TECK EXPLORATIONS LIMITED
 11TH FLOOR
 1199 W. HASTINGS STREET
 VANCOUVER, B.C.
 V6E 2K5

Page Number : 2-B
 Total Pages : 5
 Invoice Date : 29-AUG-90
 Invoice No. : I-9021369
 P.O. Number :

Project : 1362-GRASS
 Comments : ATTN: BILL MEYER CC: ANDY BETMANIS

CERTIFICATE OF ANALYSIS A9021369

SAMPLE DESCRIPTION	PREP CODE	Mn ppm (ICP)	Mo ppm (ICP)	Na % (ICP)	Ni ppm (ICP)	P ppm (ICP)	Pb ppm (ICP)	Sr ppm (ICP)	Ti % (ICP)	V ppm (ICP)	W ppm (ICP)	Zn ppm (ICP)			
L3600E 3700N	201 232	2220	< 1	1.84	8	1390	< 2	311	0.40	126	< 10	74			
L3600E 3750N	201 232	1860	< 1	1.81	9	1310	< 2	361	0.44	133	< 10	94			
L3600E 3800N	201 232	2210	< 1	1.19	6	1170	< 2	255	0.31	116	< 10	42			
L3600E 3850N	201 232	1660	1	1.65	16	1850	4	430	0.40	107	< 10	102			
L3600E 3900N	201 232	1315	< 1	1.80	11	1780	4	274	0.35	92	< 10	78			
L3600E 3950N	201 232	1360	< 1	2.45	23	1250	8	457	0.59	161	< 10	90			
L3600E 4000N	201 232	1025	< 1	1.99	19	1140	4	318	0.48	149	< 10	78			
L3600E 4050N	201 232	1040	< 1	2.28	23	1120	4	315	0.51	127	< 10	88			
L3600E 4100N	201 232	1365	< 1	2.13	19	1280	4	357	0.47	128	< 10	88			
L3600E 4150N	201 232	1740	2	2.25	16	1100	4	386	0.49	158	< 10	96			
L3600E 4200N	201 232	1715	< 1	1.91	16	1370	< 2	318	0.44	134	< 10	84			
L3600E 4250N	201 232	2070	< 1	1.51	15	1440	< 2	233	0.41	132	< 10	90			
L3600E 4300N	201 232	1680	< 1	1.79	12	1550	< 2	340	0.47	157	< 10	96			
L3600E 4350N	201 232	2000	< 1	1.25	4	1790	4	222	0.33	131	< 10	100			
L3600E 5000N	201 232	1335	< 1	2.46	7	1220	8	401	0.37	106	< 10	108			
L3600E 5050N	201 232	1235	1	1.93	11	1100	8	395	0.42	151	< 10	124			
L3600E 5100N	201 232	1295	2	2.49	5	1290	8	420	0.37	104	< 10	104			
L3600E 5150N	201 232	1265	1	2.47	6	1420	8	402	0.42	104	10	100			
L3600E 5200N	201 232	1265	< 1	2.17	8	1330	8	429	0.37	91	< 10	102			
L3600E 5250N	201 232	1270	1	2.04	9	1410	2	385	0.29	73	< 10	114			
L3600E 5300N	201 232	1295	< 1	1.82	8	1420	4	367	0.30	92	< 10	112			
L3600E 5350N	201 232	1230	< 1	1.85	13	1640	4	346	0.45	132	< 10	106			
L3600E 5400N	201 232	1360	< 1	1.22	13	2730	4	248	0.36	137	< 10	92			
L3600E 5450N	201 232	970	< 1	1.62	17	1200	16	268	0.50	175	< 10	122			
L3600E 5500N	201 232	785	1	1.64	10	1360	2	268	0.50	153	< 10	82			
L3600E 5550N	201 232	1060	1	1.26	11	2440	16	235	0.41	140	< 10	114			
L3600E 5600N	201 232	955	1	1.59	12	1180	4	254	0.57	160	< 10	92			
L3800E 3200N	201 232	1365	2	2.14	11	1580	8	361	0.45	150	< 10	122			
L3800E 3250N	201 232	1180	< 1	2.24	12	1600	12	356	0.47	153	< 10	144			
L3800E 3300N	201 232	1405	< 1	1.80	11	1570	8	300	0.51	171	< 10	132			
L3800E 3350N	201 232	1580	< 1	2.23	22	1560	16	325	0.60	187	< 10	162			
L3800E 3400N	201 232	1480	1	3.00	7	1590	12	399	0.49	154	< 10	130			
L3800E 3450N	201 232	1550	4	1.99	17	1460	6	475	0.56	182	< 10	132			
L3800E 3500N	201 232	1190	3	1.28	10	2430	4	275	0.38	147	< 10	92			
L3800E 3550N	201 232	1400	4	1.37	19	1630	4	332	0.47	203	< 10	90			
L3800E 3600N	201 232	1515	7	2.10	16	1490	4	536	0.47	173	< 10	88			
L3800E 3650N	201 232	1670	3	2.00	13	1200	8	487	0.46	177	< 10	82			
L3800E 3700N	201 232	1090	3	1.91	15	960	< 2	329	0.41	150	< 10	76			
L3800E 3750N	201 232	1375	3	1.99	20	1980	< 2	308	0.47	126	< 10	90			
L3800E 3800N	201 232	1825	3	1.33	10	3270	2	220	0.30	95	< 10	86			

CERTIFICATION:

B. Coughlin



Chemex Labs Ltd.

Analytical Chemists * Geochemists * Registered Assayers

212 Brooksbank Ave., North Vancouver

British Columbia, Canada V7J 2C1

PHONE: 604-984-0221

To: TECK EXPLORATIONS LIMITED
11TH FLOOR
1199 W. HASTINGS STREET
VANCOUVER, B.C.
V6E 2K5

Page Number : 3-A
Total Pages : 5
Invoice Date : 29-AUG-90
Invoice No. : I-9021369
P.O. Number :

Project : 1362-GRASS
Comments : ATTN: BILL MEYER CC: ANDY BETMANIS

CERTIFICATE OF ANALYSIS A9021369

SAMPLE DESCRIPTION	PREP CODE	Au ppb FA+AA	Ag ppm AAS	Al % (ICP)	Ba ppm (ICP)	Be ppm (ICP)	Bi ppm (ICP)	Ca % (ICP)	Cd ppm (ICP)	Co ppm (ICP)	Cr ppm (ICP)	Cu ppm (ICP)	Fe % (ICP)	K % (ICP)	Mg % (ICP)
L3800E 3850N	201 232	25	< 0.5	7.72	660	< 0.5	< 2	2.36	0.5	25	54	101	5.42	1.30	1.35
L3800E 3900N	201 232	15	< 0.5	7.45	680	< 0.5	< 2	2.98	0.5	14	30	95	3.90	0.94	1.02
L3800E 3950N	201 232	15	< 0.5	8.16	700	< 0.5	< 2	1.90	0.5	14	32	61	4.55	1.68	1.11
L3800E 4000N	201 232	20	< 0.5	7.91	720	< 0.5	< 2	1.96	1.0	14	45	46	5.08	1.20	1.19
L3800E 4050N	201 232	35	< 0.5	7.12	690	< 0.5	< 2	1.83	1.0	12	42	43	5.06	1.18	1.08
L3800E 4100N	201 232	< 5	< 0.5	8.54	590	< 0.5	< 2	2.12	< 0.5	13	37	44	5.69	1.43	1.24
L3800E 4150N	201 232	55	< 0.5	8.12	750	< 0.5	< 2	1.97	0.5	14	50	52	5.08	1.40	1.14
L3800E 4200N	201 232	10	< 0.5	5.90	480	< 0.5	< 2	1.47	1.0	11	34	45	3.41	0.96	0.73
L3800E 4250N	201 232	< 5	< 0.5	7.80	690	< 0.5	< 2	2.00	0.5	12	39	28	4.59	1.52	0.93
L3800E 4300N	201 232	< 5	< 0.5	8.41	680	< 0.5	< 2	1.90	0.5	10	33	25	4.69	1.55	0.90
L3800E 4350N	201 232	10	1.0	7.85	760	< 0.5	< 2	1.90	0.5	11	42	29	4.58	1.49	0.96
L3800E 5000N	201 232	< 5	< 0.5	8.25	910	< 0.5	< 2	2.60	1.0	13	18	51	3.80	1.34	1.07
L3800E 5050N	201 232	15	< 0.5	8.46	570	< 0.5	< 2	3.34	1.0	15	28	156	4.25	1.00	1.14
L3800E 5100N	201 232	10	< 0.5	8.62	580	< 0.5	< 2	3.05	0.5	14	9	44	4.17	1.30	1.19
L3800E 5150N	201 232	10	< 0.5	9.20	620	< 0.5	< 2	3.07	0.5	13	11	19	4.32	1.58	1.38
L3800E 5200N	201 232	< 5	< 0.5	8.42	460	< 0.5	< 2	2.37	< 0.5	13	20	47	4.39	1.20	1.34
L3800E 5250N	201 232	< 5	< 0.5	9.10	460	0.5	< 2	3.08	0.5	13	15	40	4.14	1.42	1.42
L3800E 5300N	201 232	< 5	< 0.5	9.57	440	0.5	< 2	2.51	0.5	12	14	48	4.19	1.33	1.45
L3800E 5350N	201 232	15	< 0.5	7.22	430	< 0.5	< 2	1.83	0.5	11	35	113	4.28	0.91	1.08
L3800E 5400N	201 232	< 5	< 0.5	9.86	350	< 0.5	< 2	3.28	1.0	14	9	22	5.12	1.48	1.44
L3800E 5450N	201 232	5	< 0.5	9.61	480	< 0.5	< 2	2.76	0.5	14	17	59	4.80	1.39	1.58
L3800E 5500N	201 232	35	< 0.5	6.85	570	< 0.5	< 2	1.96	1.0	16	43	104	4.51	0.94	1.21
L3800E 5550N	201 232	35	< 0.5	8.61	530	< 0.5	< 2	2.93	1.5	19	31	163	5.18	1.21	1.51
L3800E 5600N	201 232	30	< 0.5	8.93	520	0.5	< 2	2.89	1.0	23	22	244	3.89	1.10	1.56
L4000E 3450N	201 232	15	< 0.5	7.94	1080	1.5	< 2	2.54	0.5	32	45	383	5.51	0.92	1.34
L4000E 3500N	201 232	25	< 0.5	6.82	900	< 0.5	< 2	2.21	1.0	38	32	284	5.91	0.81	1.18
L4000E 3550N	201 232	< 5	< 0.5	8.02	830	< 0.5	< 2	2.47	1.5	55	59	665	6.21	0.90	1.67
L4000E 3600N	201 232	15	< 0.5	8.49	700	< 0.5	< 2	2.55	1.0	37	42	185	6.20	0.92	1.74
L4000E 3650N	201 232	15	< 0.5	8.42	2070	0.5	< 2	2.56	1.0	22	57	138	5.77	1.30	1.67
L4000E 3700N	201 232	10	< 0.5	7.49	690	< 0.5	< 2	2.43	0.5	15	49	70	4.71	1.11	1.33
L4000E 3750N	201 232	20	< 0.5	6.73	940	0.5	< 2	1.86	0.5	14	48	72	4.08	1.13	1.09
L4000E 3800N	201 232	15	< 0.5	7.65	830	0.5	< 2	2.37	0.5	16	41	84	4.91	1.21	1.28
L4000E 3850N	201 232	< 5	< 0.5	8.76	690	0.5	< 2	3.11	0.5	15	13	165	4.40	0.74	1.21
L4000E 3900N	201 232	40	< 0.5	8.60	550	< 0.5	< 2	2.47	0.5	80	25	76	5.85	1.12	1.45
L4000E 3950N	201 232	15	< 0.5	7.58	600	< 0.5	< 2	2.23	0.5	15	41	59	5.15	1.06	1.18
L4000E 4000N	201 232	< 5	< 0.5	7.49	480	< 0.5	< 2	2.03	0.5	16	29	51	4.73	1.02	1.15
L4000E 4050N	201 232	10	< 0.5	7.80	1230	< 0.5	< 2	2.06	< 0.5	13	30	57	4.39	1.07	1.08
L4000E 4100N	201 232	< 5	< 0.5	8.70	460	< 0.5	< 2	2.50	0.5	16	26	222	5.44	1.04	1.12
L4000E 4150N	201 232	15	< 0.5	8.27	510	< 0.5	< 2	2.26	< 0.5	14	34	63	5.48	1.22	1.17
L4000E 4200N	201 232	30	< 0.5	7.74	590	0.5	< 2	1.85	< 0.5	13	41	46	4.72	1.25	1.03

CERTIFICATION:

B. C. C. J.



Chemex Labs Ltd.

Analytical Chemists * Geochemists * Registered Assayers
 212 Brooksbank Ave., North Vancouver
 British Columbia, Canada V7J 2C1
 PHONE: 604-984-0221

To: TECK EXPLORATIONS LIMITED
 11TH FLOOR
 1199 W. HASTINGS STREET
 VANCOUVER, B.C.
 V6E 2K5

Page Number : 3-B
 Total Pages : 5
 Invoice Date: 29-AUG-90
 Invoice No. : I-9021369
 P.O. Number :

Project : 1362-GRASS
 Comments: ATTN: BILL MEYER CC: ANDY BETMANIS

CERTIFICATE OF ANALYSIS A9021369

SAMPLE DESCRIPTION	PREP CODE	Mn ppm (ICP)	Mo ppm (ICP)	Na % (ICP)	Ni ppm (ICP)	P ppm (ICP)	Pb ppm (ICP)	Sr ppm (ICP)	Ti % (ICP)	V ppm (ICP)	W ppm (ICP)	Zn ppm (ICP)			
L3800E 3850N	201 232	1305	4	2.09	22	1460	< 2	334	0.51	141	< 10	88			
L3800E 3900N	201 232	1500	1	1.33	12	1690	< 2	428	0.29	86	< 10	80			
L3800E 3950N	201 232	1295	2	1.52	13	1150	< 2	324	0.39	109	< 10	66			
L3800E 4000N	201 232	1010	1	2.22	19	1060	< 2	341	0.46	135	< 10	84			
L3800E 4050N	201 232	985	2	2.06	19	1230	< 2	303	0.45	136	< 10	98			
L3800E 4100N	201 232	1130	2	2.28	15	950	< 2	345	0.53	166	< 10	94			
L3800E 4150N	201 232	1040	< 1	2.39	19	900	< 2	346	0.50	138	< 10	92			
L3800E 4200N	201 232	1285	2	1.44	12	2870	< 2	225	0.30	85	< 10	114			
L3800E 4250N	201 232	1020	1	2.47	14	960	< 2	367	0.51	129	< 10	90			
L3800E 4300N	201 232	1025	< 1	2.71	11	970	< 2	366	0.50	123	< 10	78			
L3800E 4350N	201 232	985	< 1	2.40	15	990	< 2	361	0.50	124	< 10	76			
L3800E 5000N	201 232	1310	< 1	1.71	6	1300	< 2	389	0.26	75	< 10	100			
L3800E 5050N	201 232	1355	< 1	1.84	10	1260	< 2	548	0.33	96	< 10	102			
L3800E 5100N	201 232	1485	1	2.73	4	1240	< 2	501	0.31	81	< 10	102			
L3800E 5150N	201 232	1520	< 1	1.79	4	1490	< 2	332	0.32	84	< 10	64			
L3800E 5200N	201 232	1380	1	1.79	8	1650	< 2	361	0.36	96	< 10	88			
L3800E 5250N	201 232	1410	< 1	1.98	5	1510	< 2	437	0.33	83	< 10	96			
L3800E 5300N	201 232	1430	1	1.68	6	1270	< 2	363	0.31	83	< 10	108			
L3800E 5350N	201 232	1025	< 1	1.52	11	2040	< 2	277	0.41	121	< 10	90			
L3800E 5400N	201 232	1720	< 1	2.17	3	1700	< 2	549	0.35	91	< 10	74			
L3800E 5450N	201 232	1425	1	1.73	5	1740	< 2	419	0.31	85	< 10	98			
L3800E 5500N	201 232	1175	< 1	1.43	16	2060	< 2	263	0.42	127	< 10	110			
L3800E 5550N	201 232	1375	< 1	2.24	12	1910	< 2	382	0.46	143	< 10	100			
L3800E 5600N	201 232	1225	< 1	1.30	11	1390	< 2	275	0.24	89	< 10	122			
L4000E 3450N	201 232	1535	3	1.62	21	2190	4	268	0.51	149	< 10	132			
L4000E 3500N	201 232	1645	9	1.36	16	2150	4	307	0.40	136	< 10	126			
L4000E 3550N	201 232	1220	1	1.67	41	1620	40	269	0.61	171	< 10	270			
L4000E 3600N	201 232	1050	< 1	1.86	24	1290	4	293	0.54	182	< 10	106			
L4000E 3650N	201 232	1145	< 1	2.15	24	1380	4	319	0.55	168	< 10	110			
L4000E 3700N	201 232	1050	< 1	2.01	21	1170	4	379	0.46	132	< 10	92			
L4000E 3750N	201 232	970	< 1	1.89	21	1110	< 2	302	0.40	115	< 10	78			
L4000E 3800N	201 232	1140	< 1	2.21	16	1360	< 2	407	0.46	140	< 10	84			
L4000E 3850N	201 232	2100	< 1	2.08	4	1020	< 2	626	0.25	103	< 10	58			
L4000E 3900N	201 232	1625	1	2.11	11	1120	< 2	726	0.39	136	< 10	68			
L4000E 3950N	201 232	1445	< 1	2.03	15	1570	< 2	347	0.45	139	< 10	82			
L4000E 4000N	201 232	1580	< 1	1.76	13	1870	< 2	305	0.40	113	< 10	90			
L4000E 4050N	201 232	1620	1	1.77	12	1410	< 2	446	0.36	105	< 10	78			
L4000E 4100N	201 232	1055	< 1	2.16	11	820	< 2	455	0.41	134	< 10	74			
L4000E 4150N	201 232	1200	< 1	2.18	14	1010	< 2	406	0.49	141	< 10	90			
L4000E 4200N	201 232	1090	1	2.00	15	1240	< 2	306	0.45	122	< 10	98			

CERTIFICATION:

B. Coughlin



Chemex Labs Ltd.

Analytical Chemists * Geochemists * Registered Assayers

212 Brooksbank Ave., North Vancouver

British Columbia, Canada V7J 2C1

PHONE: 604-984-0221

To: TECK EXPLORATIONS LIMITED
11TH FLOOR
1199 W. HASTINGS STREET
VANCOUVER, B.C.
V6E 2K5

Page Number : 4-A
Total Pages : 5
Invoice Date: 29-AUG-90
Invoice No. : I-9021369
P.O. Number :

Project : 1362-GRASS
Comments: ATTN: BILL MEYER CC: ANDY BETMANIS

CERTIFICATE OF ANALYSIS A9021369

SAMPLE DESCRIPTION	PREP CODE	Au ppb FA+AA	Ag ppm AAS	Al % (ICP)	Ba ppm (ICP)	Be ppm (ICP)	Bi ppm (ICP)	Ca % (ICP)	Cd ppm (ICP)	Co ppm (ICP)	Cr ppm (ICP)	Cu ppm (ICP)	Fe % (ICP)	K % (ICP)	Mg % (ICP)
L4000E 4250N	201 232	< 5	< 0.5	8.29	690	< 0.5	< 2	2.90	< 0.5	17	25	77	5.09	1.21	1.47
L4000E 4300N	201 232	< 5	< 0.5	8.50	710	0.5	4	2.61	< 0.5	15	29	64	5.33	1.23	1.44
L4000E 4350N	201 232	< 5	< 0.5	7.98	820	0.5	< 2	1.92	1.0	18	29	63	4.99	1.00	1.35
L4000E 5400N	201 232	< 5	0.5	7.75	320	0.5	< 2	3.20	< 0.5	12	22	74	3.71	0.79	1.07
L4000E 5450N	201 232	< 5	< 0.5	7.31	370	0.5	< 2	2.41	0.5	12	22	52	3.56	0.83	1.04
L4000E 5500N	201 232	< 5	< 0.5	8.17	410	0.5	< 2	3.59	< 0.5	10	1	29	3.64	1.10	0.98
L4000E 5550N	201 232	< 5	< 0.5	8.91	450	0.5	< 2	3.68	0.5	12	6	13	3.91	1.26	1.11
L4000E 5600N	201 232	< 5	< 0.5	8.23	570	< 0.5	< 2	3.33	0.5	18	26	78	4.88	1.15	1.38
L4200E 3400N	201 232	15	< 0.5	8.38	530	< 0.5	< 2	2.55	0.5	34	31	274	5.75	0.84	1.51
L4200E 3450N	201 232	25	< 0.5	8.77	370	< 0.5	< 2	4.24	0.5	34	21	315	6.20	0.70	1.98
L4200E 3500N	201 232	30	< 0.5	8.52	880	< 0.5	< 2	4.21	0.5	45	25	405	6.47	0.76	1.83
L4200E 3550N	201 232	15	< 0.5	8.14	620	< 0.5	< 2	3.32	1.0	47	29	492	6.51	0.76	1.63
L4200E 3600N	201 232	30	< 0.5	8.30	1520	< 0.5	< 2	4.00	0.5	50	20	448	6.76	0.75	1.95
L4200E 3650N	201 232	40	0.5	8.40	530	< 0.5	< 2	3.89	1.5	57	16	504	7.02	0.80	1.81
L4200E 3700N	201 232	10	0.5	8.53	1350	< 0.5	< 2	3.11	0.5	30	15	176	5.79	0.97	1.64
L4200E 3750N	201 232	10	< 0.5	9.12	2530	< 0.5	< 2	3.60	1.0	30	7	104	5.67	1.01	1.52
L4200E 3800N	201 232	25	< 0.5	8.92	1470	< 0.5	< 2	3.09	1.0	28	17	142	5.58	1.15	1.52
L4200E 3850N	201 232	20	< 0.5	9.41	1660	< 0.5	< 2	3.14	1.0	28	16	286	5.55	1.07	1.86
L4200E 3900N	201 232	< 5	< 0.5	9.07	620	< 0.5	< 2	3.47	0.5	28	11	110	6.24	1.12	2.27
L4200E 3950N	201 232	< 5	< 0.5	9.08	430	< 0.5	< 2	2.97	1.0	28	17	164	6.50	1.11	2.27
L4200E 4000N	201 232	< 5	< 0.5	9.16	500	0.5	< 2	4.01	< 0.5	29	16	98	6.65	1.24	2.30
L4200E 4050N	201 232	< 5	< 0.5	9.21	530	< 0.5	< 2	3.97	0.5	29	18	105	6.60	1.25	2.30
L4200E 4100N	201 232	< 5	< 0.5	9.05	500	0.5	< 2	5.19	0.5	27	26	165	6.81	1.08	2.03
L4200E 4150N	201 232	< 5	< 0.5	8.25	530	< 0.5	< 2	3.26	< 0.5	20	23	109	5.16	0.89	1.56
L4200E 4200N	201 232	< 5	< 0.5	9.45	490	< 0.5	< 2	5.04	< 0.5	45	21	154	6.95	1.08	2.32
L4200E 4250N	201 232	< 5	< 0.5	9.30	430	< 0.5	< 2	4.19	0.5	56	19	70	5.95	1.05	2.08
L4200E 4300N	201 232	< 5	< 0.5	9.45	530	< 0.5	< 2	2.42	0.5	28	18	75	6.78	1.75	2.16
L4200E 4350N	201 232	< 5	< 0.5	8.30	320	< 0.5	< 2	3.73	< 0.5	25	19	112	5.25	0.73	1.93
L4400E 3100N	201 232	225	< 0.5	8.11	300	< 0.5	6	2.60	< 0.5	96	17	672	11.50	0.81	2.01
L4400E 3150N	201 232	230	0.5	8.07	300	< 0.5	< 2	2.80	0.5	41	26	482	11.50	0.76	1.99
L4400E 3200N	201 232	85	0.5	9.02	380	0.5	< 2	2.66	1.0	83	19	446	8.93	1.08	1.96
L4400E 3250N	201 232	45	< 0.5	8.12	470	< 0.5	< 2	3.07	< 0.5	53	20	200	6.39	1.07	1.51
L4400E 3300N	201 232	385	< 0.5	9.13	450	< 0.5	< 2	2.35	0.5	44	35	288	6.78	1.07	1.71
L4400E 3350N	201 232	35	< 0.5	7.28	450	< 0.5	< 2	1.87	0.5	28	26	122	5.42	0.96	1.19
L4400E 3400N	201 232	25	< 0.5	7.69	480	0.5	< 2	1.93	0.5	23	41	101	5.37	1.08	1.14
L4400E 3450N	201 232	30	< 0.5	6.98	400	< 0.5	< 2	1.64	< 0.5	20	22	105	4.80	0.85	1.03
L4400E 3500N	201 232	30	< 0.5	7.51	540	< 0.5	< 2	1.88	0.5	28	33	130	5.59	0.91	1.45
L4400E 3550N	201 232	10	< 0.5	7.66	310	< 0.5	< 2	1.63	0.5	23	21	72	6.04	0.63	1.12
L4400E 3600N	201 232	15	< 0.5	8.80	450	< 0.5	< 2	2.55	< 0.5	24	22	95	6.29	0.90	1.51
L4400E 3650N	201 232	5	< 0.5	8.30	320	< 0.5	< 2	1.76	0.5	23	22	85	6.63	0.66	1.44

CERTIFICATION:

B. Coughlin



Chemex Labs Ltd.

Analytical Chemists * Geochemists * Registered Assayers

212 Brooksbank Ave., North Vancouver

British Columbia, Canada V7J 2C1

PHONE: 604-984-0221

To: TECK EXPLORATIONS LIMITED
11TH FLOOR
1199 W. HASTINGS STREET
VANCOUVER, B.C.
V6E 2K5

Page Number : 4-B
Total Pages : 5
Invoice Date : 29-AUG-90
Invoice No. : I-9021369
P.O. Number :

Project : 1362-GRASS
Comments: ATTN: BILL MEYER CC: ANDY BETMANIS

CERTIFICATE OF ANALYSIS A9021369

SAMPLE DESCRIPTION	PREP CODE	Mn ppm (ICP)	Mo ppm (ICP)	Na % (ICP)	Ni ppm (ICP)	P ppm (ICP)	Pb ppm (ICP)	Sr ppm (ICP)	Ti % (ICP)	V ppm (ICP)	W ppm (ICP)	Zn ppm (ICP)			
L4000E 4250N	201 232	1325	< 1	2.31	10	1300	< 2	409	0.47	134	< 10	92			
L4000E 4300N	201 232	1445	3	2.17	12	1340	< 2	378	0.44	136	< 10	94			
L4000E 4350N	201 232	1750	< 1	1.77	12	2110	< 2	270	0.38	119	< 10	108			
L4000E 5400N	201 232	1190	3	1.47	10	1590	< 2	566	0.36	79	< 10	64			
L4000E 5450N	201 232	1205	1	1.36	11	2040	< 2	336	0.31	79	< 10	74			
L4000E 5500N	201 232	1140	1	1.96	3	1260	< 2	508	0.32	66	< 10	58			
L4000E 5550N	201 232	1270	< 1	2.26	2	1420	< 2	507	0.36	66	< 10	56			
L4000E 5600N	201 232	1270	1	2.33	9	1380	< 2	489	0.44	121	< 10	74			
L4200E 3400N	201 232	1435	3	1.49	17	1890	16	432	0.50	158	< 10	164			
L4200E 3450N	201 232	1320	7	1.37	10	1310	< 2	465	0.58	210	< 10	92			
L4200E 3500N	201 232	1610	5	1.76	16	1500	8	510	0.50	186	< 10	130			
L4200E 3550N	201 232	1605	5	1.67	14	1730	16	380	0.49	180	< 10	180			
L4200E 3600N	201 232	1485	3	1.70	14	1510	12	368	0.52	206	< 10	160			
L4200E 3650N	201 232	1530	1	1.61	11	1950	32	445	0.51	199	< 10	232			
L4200E 3700N	201 232	1675	< 1	1.91	9	1550	4	350	0.44	161	< 10	104			
L4200E 3750N	201 232	1950	< 1	2.19	4	1560	4	422	0.39	132	< 10	90			
L4200E 3800N	201 232	1955	< 1	1.79	9	1540	8	353	0.39	132	< 10	116			
L4200E 3850N	201 232	2160	< 1	1.61	10	1850	8	341	0.37	121	< 10	136			
L4200E 3900N	201 232	1615	< 1	2.08	9	1490	4	415	0.47	203	< 10	120			
L4200E 3950N	201 232	1855	< 1	1.82	9	1930	4	396	0.47	214	< 10	126			
L4200E 4000N	201 232	1615	1	2.02	12	1540	< 2	386	0.46	214	< 10	110			
L4200E 4050N	201 232	1660	< 1	1.96	12	1520	< 2	386	0.46	211	< 10	108			
L4200E 4100N	201 232	1795	< 1	1.93	11	1670	< 2	498	0.49	220	< 10	96			
L4200E 4150N	201 232	1565	1	1.43	11	2080	4	364	0.40	159	< 10	106			
L4200E 4200N	201 232	1575	3	1.62	9	1760	< 2	444	0.46	233	< 10	90			
L4200E 4250N	201 232	1385	< 1	1.65	10	1510	< 2	423	0.43	196	< 10	80			
L4200E 4300N	201 232	1775	< 1	2.07	10	1520	< 2	255	0.46	212	< 10	128			
L4200E 4350N	201 232	1545	< 1	1.55	13	1760	< 2	429	0.37	145	< 10	104			
L4400E 3100N	201 232	1630	10	2.04	12	1870	8	322	0.52	256	< 10	120			
L4400E 3150N	201 232	1285	8	1.75	15	1800	8	258	0.47	223	< 10	132			
L4400E 3200N	201 232	2180	10	1.55	17	1990	20	255	0.44	220	20	298			
L4400E 3250N	201 232	1470	8	2.25	13	1770	8	316	0.47	173	10	150			
L4400E 3300N	201 232	1665	4	2.07	20	2100	4	239	0.53	212	10	162			
L4400E 3350N	201 232	1925	3	1.57	16	2530	8	260	0.46	162	< 10	130			
L4400E 3400N	201 232	1485	5	1.67	16	2910	4	252	0.50	158	< 10	112			
L4400E 3450N	201 232	1135	4	1.49	10	2310	4	225	0.42	143	< 10	88			
L4400E 3500N	201 232	1505	3	1.52	19	2310	4	235	0.47	166	< 10	116			
L4400E 3550N	201 232	1170	3	1.31	10	2770	< 2	241	0.43	207	< 10	84			
L4400E 3600N	201 232	1350	1	1.93	13	1870	< 2	351	0.52	204	< 10	108			
L4400E 3650N	201 232	1000	2	1.34	11	2450	< 2	259	0.50	215	< 10	108			

CERTIFICATION:

B. Coughlin



Chemex Labs Ltd.

Analytical Chemists * Geochemists * Registered Assayers
 212 Brooksbank Ave., North Vancouver
 British Columbia, Canada V7J 2C1
 PHONE: 604-984-0221

To: TECK EXPLORATIONS LIMITED
 11TH FLOOR
 1199 W. HASTINGS STREET
 VANCOUVER, B.C.
 V6E 2K5

Page Number : 5-A
 Total Pages : 5
 Invoice Date: 29-AUG-90
 Invoice No. : 1-9021369
 P.O. Number :

Project : 1362-GRASS
 Comments: ATTN: BILL MEYER CC: ANDY BETMANIS

CERTIFICATE OF ANALYSIS A9021369

SAMPLE DESCRIPTION	PREP CODE	Au ppb FA+AA	Ag ppm AAS	Al % (ICP)	Ba ppm (ICP)	Be ppm (ICP)	Bi ppm (ICP)	Ca % (ICP)	Cd ppm (ICP)	Co ppm (ICP)	Cr ppm (ICP)	Cu ppm (ICP)	Fe % (ICP)	K % (ICP)	Mg % (ICP)
L4400E 3700N	201 232	< 5	< 0.5	8.72	390	< 0.5	4	2.60	< 0.5	19	18	113	6.23	0.79	1.58
L4400E 3750N	201 232	10	< 0.5	8.92	410	< 0.5	< 2	2.61	0.5	21	33	107	6.41	0.89	1.56
L4400E 3800N	201 232	< 5	< 0.5	8.37	350	< 0.5	< 2	2.19	< 0.5	16	20	85	6.08	0.75	1.28
L4400E 3850N	201 232	< 5	< 0.5	7.98	340	< 0.5	< 2	2.16	0.5	17	26	88	5.88	0.63	1.26
L4400E 3900N	201 232	< 5	< 0.5	8.55	330	< 0.5	< 2	2.17	0.5	18	28	105	5.93	0.79	1.41
L4400E 3950N	201 232	< 5	< 0.5	8.54	400	< 0.5	< 2	2.53	< 0.5	23	27	128	6.74	0.90	1.45
L4400E 4000N	201 232	20	< 0.5	8.40	330	< 0.5	< 2	3.10	0.5	25	31	156	6.88	0.77	1.80
L4400E 4050N	201 232	10	< 0.5	8.88	390	< 0.5	< 2	4.07	< 0.5	24	19	88	7.08	0.96	1.86
L4400E 4100N	201 232	< 5	< 0.5	8.29	350	< 0.5	< 2	4.02	0.5	23	19	73	6.92	0.82	2.08
L4400E 4150N	201 232	< 5	< 0.5	9.14	380	< 0.5	< 2	4.67	< 0.5	27	22	107	7.19	0.86	2.51
L4400E 4200N	201 232	10	< 0.5	8.82	260	< 0.5	< 2	4.37	< 0.5	25	4	78	6.96	0.81	2.32
L4600E 3200N	201 232	10	< 0.5	7.15	420	< 0.5	< 2	2.01	< 0.5	17	10	79	5.47	0.79	1.24
L4600E 3250N	201 232	20	< 0.5	9.08	420	0.5	< 2	2.37	0.5	27	19	170	6.60	0.90	1.70
L4600E 3300N	201 232	< 5	< 0.5	8.32	300	< 0.5	< 2	1.33	0.5	23	10	86	6.51	0.64	1.45
L4600E 3350N	201 232	< 5	< 0.5	8.62	350	< 0.5	< 2	1.88	0.5	22	13	92	6.57	0.73	1.44
L4600E 3400N	201 232	10	< 0.5	8.31	310	< 0.5	< 2	1.52	< 0.5	17	9	69	6.14	0.72	1.31
L4600E 3450N	201 232	< 5	< 0.5	8.13	310	< 0.5	< 2	1.50	< 0.5	16	12	74	5.88	0.74	1.22
L4600E 3500N	201 232	< 5	< 0.5	8.54	330	< 0.5	< 2	1.69	0.5	16	18	87	5.37	0.92	1.19
L4600E 3550N	201 232	< 5	< 0.5	8.48	530	< 0.5	< 2	2.26	0.5	17	29	102	5.98	1.19	1.49
L4600E 3600N	201 232	20	< 0.5	6.81	300	1.0	< 2	1.33	0.5	14	72	50	5.39	0.87	1.11
L4600E 3650N	201 232	20	< 0.5	6.06	440	< 0.5	< 2	1.11	< 0.5	10	28	60	4.72	0.93	0.84
L4600E 3700N	201 232	15	< 0.5	6.82	730	< 0.5	< 2	1.65	0.5	16	37	48	5.27	1.13	0.99
L4600E 3750N	201 232	20	< 0.5	6.60	320	< 0.5	< 2	1.25	< 0.5	11	51	51	4.95	0.71	0.92
L4600E 3800N	201 232	15	< 0.5	7.75	530	0.5	< 2	1.87	0.5	16	27	85	5.26	0.93	1.26
L4600E 3850N	201 232	25	< 0.5	6.90	380	0.5	< 2	1.20	< 0.5	11	31	48	4.64	0.84	0.85
L4600E 3900N	201 232	15	< 0.5	6.11	340	0.5	< 2	0.98	1.0	10	36	40	4.40	0.71	0.74
L4600E 3950N	201 232	10	< 0.5	5.33	400	< 0.5	< 2	1.09	< 0.5	8	38	40	3.43	0.77	0.71
L4600E 4000N	201 232	15	< 0.5	5.68	500	0.5	< 2	1.31	0.5	13	30	41	4.38	0.78	0.77
L4600E 4050N	201 232	10	< 0.5	7.20	560	1.0	< 2	1.82	0.5	13	38	62	4.91	1.01	1.14
L4600E 4100N	201 232	< 5	< 0.5	7.29	410	< 0.5	< 2	1.86	< 0.5	11	32	41	5.34	0.92	0.72
L4600E 4150N	201 232	< 5	< 0.5	8.75	450	< 0.5	< 2	1.40	0.5	16	19	51	6.12	1.06	0.61
L4600E 4200N	201 232	< 5	< 0.5	9.38	520	< 0.5	< 2	1.15	0.5	22	12	41	6.09	1.22	0.44
L4600E 4250N	201 232	< 5	< 0.5	7.80	580	< 0.5	< 2	1.96	1.0	22	11	96	7.10	0.93	1.22
L4600E 4300N	201 232	< 5	< 0.5	7.66	1950	< 0.5	< 2	2.42	1.0	18	26	72	5.44	1.04	1.61
L4600E 4350N	201 232	10	< 0.5	8.42	1080	< 0.5	< 2	2.61	< 0.5	19	32	70	6.92	0.93	1.68
L4800E 4400N	201 232	10	< 0.5	8.79	1510	< 0.5	< 2	2.31	1.0	24	16	163	6.80	1.33	2.12
L4800E 3200N	201 232	< 5	< 0.5	7.70	450	< 0.5	< 2	1.16	< 0.5	19	31	96	6.49	0.83	1.10
L4800E 3250N	201 232	105	< 0.5	5.94	490	< 0.5	< 2	1.21	0.5	9	46	66	5.05	0.97	0.73
L4800E 3300N	201 232	25	< 0.5	6.37	470	0.5	< 2	1.66	1.0	17	44	105	5.00	0.83	1.11
L4800E 3350N	201 232	25	0.5	6.13	490	< 0.5	< 2	1.87	0.5	19	47	97	5.15	0.88	1.01

CERTIFICATION: _____

B. Coughlin



Chemex Labs Ltd.

Analytical Chemists * Geochemists * Registered Assayers
 212 Brooksbank Ave., North Vancouver
 British Columbia, Canada V7J 2C1
 PHONE: 604-984-0221

To: TECK EXPLORATIONS LIMITED
 11TH FLOOR
 1199 W. HASTINGS STREET
 VANCOUVER, B.C.
 V6E 2K5

Page Number : 5-B
 Total Pages : 5
 Invoice Date : 29-AUG-90
 Invoice No. : I-9021369
 P.O. Number :

Project : 1362-GRASS
 Comments : ATTN: BILL MEYER CC: ANDY BETMANIS

CERTIFICATE OF ANALYSIS A9021369

SAMPLE DESCRIPTION	PREP CODE	Mn ppm (ICP)	Mo ppm (ICP)	Na % (ICP)	Ni ppm (ICP)	P ppm (ICP)	Pb ppm (ICP)	Sr ppm (ICP)	Ti % (ICP)	V ppm (ICP)	W ppm (ICP)	Zn ppm (ICP)			
L4400E 3700N	201 232	1140	< 2	1.70	9	1780	< 2	321	0.50	207	< 10	108			
L4400E 3750N	201 232	1300	< 1	1.92	11	1880	< 2	352	0.52	222	< 10	112			
L4400E 3800N	201 232	1100	< 1	1.69	9	1730	< 2	292	0.49	207	< 10	98			
L4400E 3850N	201 232	1175	< 1	1.39	9	2080	< 2	257	0.44	192	< 10	122			
L4400E 3900N	201 232	1490	< 1	1.58	9	2280	< 2	305	0.45	205	< 10	92			
L4400E 3950N	201 232	2020	< 1	1.79	9	1950	4	335	0.50	226	< 10	104			
L4400E 4000N	201 232	2400	1	1.72	13	1500	4	351	0.50	225	< 10	98			
L4400E 4050N	201 232	1865	2	1.96	9	1470	< 2	472	0.54	251	< 10	102			
L4400E 4100N	201 232	1815	< 1	1.64	10	1490	< 2	416	0.53	249	< 10	96			
L4400E 4150N	201 232	2340	< 1	1.71	11	1430	< 2	439	0.55	255	< 10	104			
L4400E 4200N	201 232	1855	< 1	1.74	4	1850	< 2	456	0.48	206	< 10	106			
L4600E 3200N	201 232	1225	3	1.44	7	1880	< 2	254	0.40	161	< 10	96			
L4600E 3250N	201 232	1745	3	1.83	11	1780	2	285	0.52	207	< 10	118			
L4600E 3300N	201 232	1400	1	1.21	8	1550	2	209	0.48	205	< 10	126			
L4600E 3350N	201 232	1480	2	1.60	9	1440	< 2	278	0.50	217	< 10	112			
L4600E 3400N	201 232	1260	3	1.39	8	1870	4	237	0.46	188	< 10	144			
L4600E 3450N	201 232	785	2	1.49	7	2050	4	250	0.50	190	< 10	90			
L4600E 3500N	201 232	1015	2	1.65	8	2490	4	245	0.50	176	< 10	100			
L4600E 3550N	201 232	1315	1	2.63	17	1580	4	353	0.55	173	< 10	100			
L4600E 3600N	201 232	1140	< 1	1.31	23	2650	2	153	0.69	126	< 10	104			
L4600E 3650N	201 232	1910	1	1.42	12	2480	8	193	0.47	141	< 10	106			
L4600E 3700N	201 232	1545	1	1.73	14	2840	4	255	0.55	140	< 10	126			
L4600E 3750N	201 232	845	1	1.20	17	2380	4	160	0.56	113	< 10	82			
L4600E 3800N	201 232	995	< 1	2.15	15	1660	< 2	289	0.44	145	< 10	108			
L4600E 3850N	201 232	1290	1	1.46	11	2510	4	205	0.44	116	< 10	78			
L4600E 3900N	201 232	1135	< 1	1.14	12	3310	< 2	167	0.43	109	< 10	78			
L4600E 3950N	201 232	870	< 1	1.23	10	2910	< 2	194	0.35	95	< 10	68			
L4600E 4000N	201 232	1725	1	1.11	9	3680	< 2	199	0.36	111	< 10	86			
L4600E 4050N	201 232	1060	1	2.08	16	1650	< 2	306	0.43	122	< 10	92			
L4600E 4100N	201 232	1050	< 1	1.82	10	1830	< 2	246	0.36	104	< 10	88			
L4600E 4150N	201 232	1390	< 1	2.60	5	1140	< 2	326	0.43	124	< 10	82			
L4600E 4200N	201 232	2480	< 1	2.08	3	1450	< 2	272	0.38	106	< 10	94			
L4600E 4250N	201 232	3820	< 1	2.22	2	1430	< 2	374	0.43	122	< 10	116			
L4600E 4300N	201 232	1645	< 1	1.60	9	2010	< 2	420	0.40	153	< 10	86			
L4600E 4350N	201 232	1880	< 1	2.54	14	1130	< 2	458	0.55	188	< 10	94			
L4600E 4400N	201 232	2160	< 1	1.97	5	1460	16	372	0.50	193	< 10	98			
L4800E 3200N	201 232	2090	1	1.53	9	2200	< 2	228	0.54	204	< 10	140			
L4800E 3250N	201 232	1255	1	1.53	10	2810	4	191	0.53	149	< 10	104			
L4800E 3300N	201 232	1135	< 1	1.87	12	1560	< 2	234	0.48	156	< 10	96			
L4800E 3350N	201 232	1195	1	1.63	12	2310	< 2	222	0.45	162	< 10	118			

CERTIFICATION:

B. Coughlin



Chemex Labs Ltd.

Analytical Chemists * Geochemists * Registered Assayers
 212 Brooksbank Ave., North Vancouver
 British Columbia, Canada V7J 2C1
 PHONE: 604-984-0221

To: TECK EXPLORATIONS LIMITED
 11TH FLOOR
 1199 W. HASTINGS STREET
 VANCOUVER, B.C.
 V6E 2K5

Page Number : 1-A
 Total Pages : 5
 Invoice Date : 30-AUG-90
 Invoice No. : I-9021370
 P.O. Number :

Project : 1362-GRASS
 Comments: ATTN: BILL MEYER CC: ANDY BETMANIS

CERTIFICATE OF ANALYSIS A9021370

SAMPLE DESCRIPTION	PREP CODE	Au ppb FA+AA	Ag ppm AAS	Al % (ICP)	Ba ppm (ICP)	Be ppm (ICP)	Bi ppm (ICP)	Ca % (ICP)	Cd ppm (ICP)	Co ppm (ICP)	Cr ppm (ICP)	Cu ppm (ICP)	Fe % (ICP)	K % (ICP)	Mg % (ICP)
L4800E 3400N	201 232	30	< 0.5	7.03	590	1.0	< 2	2.11	< 0.5	18	41	73	5.09	1.17	1.12
L4800E 3450N	201 232	10	< 0.5	6.58	570	< 0.5	< 2	2.00	0.5	33	39	67	4.78	1.20	1.00
L4800E 3500N	201 232	15	< 0.5	5.49	540	< 0.5	< 2	1.73	0.5	11	33	44	4.40	1.09	0.61
L4800E 3550N	201 232	< 5	< 0.5	6.11	240	< 0.5	< 2	1.16	< 0.5	10	19	63	3.22	0.51	0.75
L4800E 3600N	201 232	< 5	< 0.5	5.02	360	< 0.5	< 2	0.96	< 0.5	14	24	39	3.40	0.78	0.42
L4800E 3650N	201 232	10	< 0.5	7.60	290	< 0.5	< 2	1.79	< 0.5	21	35	120	4.64	0.66	1.23
L4800E 3700N	201 232	15	< 0.5	8.24	410	< 0.5	< 2	1.63	< 0.5	20	48	97	4.78	0.88	1.23
L4800E 3750N	201 232	10	< 0.5	8.05	320	< 0.5	< 2	1.79	< 0.5	24	42	131	5.09	0.71	1.33
L4800E 3800N	201 232	15	< 0.5	6.83	330	< 0.5	< 2	1.17	< 0.5	18	27	74	4.45	0.69	0.85
L4800E 3850N	201 232	20	< 0.5	6.79	310	0.5	< 2	1.23	< 0.5	12	31	63	4.22	0.75	0.88
L4800E 3900N	201 232	10	< 0.5	8.05	440	< 0.5	< 2	1.89	< 0.5	18	40	80	5.24	0.97	1.33
L4800E 3950N	201 232	40	< 0.5	6.88	410	< 0.5	< 2	1.92	< 0.5	21	38	140	4.90	0.78	1.24
L4800E 4000N	201 232	< 5	< 0.5	6.18	400	< 0.5	< 2	1.77	0.5	14	22	56	3.84	0.68	0.88
L4800E 4050N	201 232	< 5	< 0.5	8.49	400	< 0.5	< 2	1.39	0.5	17	30	54	6.16	0.87	0.94
L5000E 3200N	201 232	20	< 0.5	8.73	450	< 0.5	< 2	2.91	0.5	26	35	224	6.50	1.01	1.82
L5000E 3250N	201 232	45	< 0.5	8.82	460	< 0.5	< 2	3.19	< 0.5	27	30	227	6.29	1.02	1.67
L5000E 3300N	201 232	35	< 0.5	7.73	480	< 0.5	< 2	1.91	< 0.5	16	57	101	7.07	1.09	1.21
L5000E 3350N	201 232	50	< 0.5	7.40	540	< 0.5	< 2	2.03	< 0.5	16	38	89	5.89	1.13	1.11
L5000E 3400N	201 232	30	< 0.5	8.49	450	< 0.5	< 2	2.68	0.5	25	32	178	5.89	1.02	1.42
L5000E 3450N	201 232	15	< 0.5	8.26	410	< 0.5	< 2	2.44	0.5	18	29	108	5.93	0.98	1.34
L5000E 3500N	201 232	15	< 0.5	8.60	620	< 0.5	< 2	2.62	0.5	25	30	157	6.33	1.09	1.25
L5000E 3550N	201 232	15	< 0.5	8.62	550	1.0	4	2.51	< 0.5	20	33	103	6.00	1.08	1.45
L5000E 3600N	201 232	15	< 0.5	9.09	310	< 0.5	2	2.96	0.5	31	20	195	6.70	0.82	0.90
L5000E 3650N	201 232	20	< 0.5	8.43	960	0.5	6	2.20	< 0.5	20	37	119	5.40	0.89	1.37
L5000E 3700N	201 232	30	< 0.5	8.94	270	< 0.5	< 2	3.56	1.0	32	35	244	6.60	0.70	1.91
L5000E 3750N	201 232	30	< 0.5	9.03	350	< 0.5	10	2.85	0.5	27	35	172	6.44	0.93	1.74
L5000E 3800N	201 232	15	< 0.5	8.84	280	< 0.5	12	1.84	< 0.5	23	16	182	6.83	0.72	0.74
L5000E 3850N	201 232	20	< 0.5	9.39	280	< 0.5	12	1.90	0.5	32	13	242	7.74	0.78	0.70
L5000E 3900N	201 232	15	< 0.5	9.46	300	< 0.5	4	2.44	< 0.5	31	16	170	7.15	0.75	0.76
L5000E 3950N	201 232	20	< 0.5	8.30	370	< 0.5	2	1.92	0.5	23	36	144	5.53	0.77	1.06
L5000E 4000N	201 232	30	< 0.5	9.31	340	< 0.5	8	2.08	0.5	29	27	195	6.91	0.85	1.11
L5000E 4050N	201 232	30	< 0.5	9.35	340	< 0.5	< 2	2.52	1.0	31	22	207	7.21	0.92	1.27
L5200E 3200N	201 232	10	< 0.5	4.95	510	< 0.5	< 2	2.15	1.0	19	37	56	3.58	0.86	0.77
L5200E 3250N	201 232	5	< 0.5	6.35	620	< 0.5	< 2	2.06	1.0	29	34	110	4.32	0.83	0.94
L5200E 3300N	201 232	10	< 0.5	7.55	430	< 0.5	4	2.53	< 0.5	19	38	137	5.69	0.81	1.42
L5200E 3350N	201 232	60	< 0.5	7.07	450	< 0.5	< 2	2.15	0.5	15	39	108	4.99	0.84	1.15
L5200E 3400N	201 232	5	< 0.5	5.61	440	< 0.5	2	1.61	0.5	15	36	67	4.10	0.80	0.86
L5200E 3450N	201 232	35	< 0.5	7.97	430	< 0.5	10	2.69	< 0.5	25	38	177	5.86	0.88	1.61
L5200E 3500N	201 232	35	< 0.5	8.16	510	< 0.5	6	2.39	1.0	27	45	184	5.99	0.98	1.60
L5200E 3550N	201 232	35	< 0.5	8.96	420	< 0.5	< 2	2.86	0.5	37	37	337	6.50	0.85	1.77

CERTIFICATION:

B. Coughlin



Chemex Labs Ltd.

Analytical Chemists * Geochemists * Registered Assayers

212 Brooksbank Ave., North Vancouver
British Columbia, Canada V7J 2C1
PHONE: 604-984-0221

To: TECK EXPLORATIONS LIMITED
11TH FLOOR
1199 W. HASTINGS STREET
VANCOUVER, B.C.
V6E 2K5

Page Number : 1-B
Total Pages : 5
Invoice Date: 30-AUG-90
Invoice No. : I-9021370
P.O. Number :

Project : 1362-GRASS
Comments: ATTN: BILL MEYER CC: ANDY BETMANIS

CERTIFICATE OF ANALYSIS A9021370

SAMPLE DESCRIPTION	PREP CODE	Mn ppm (ICP)	Mo ppm (ICP)	Na % (ICP)	Ni ppm (ICP)	P ppm (ICP)	Pb ppm (ICP)	Sr ppm (ICP)	Ti % (ICP)	V ppm (ICP)	W ppm (ICP)	Zn ppm (ICP)			
L4800E 3400N	201 232	1640	2	2.25	16	1900	12	274	0.54	157	20	110			
L4800E 3450N	201 232	3140	3	2.06	15	1840	12	251	0.49	145	10	122			
L4800E 3500N	201 232	1645	4	1.58	9	3130	8	224	0.51	140	10	68			
L4800E 3550N	201 232	910	3	1.12	9	2810	4	140	0.27	88	< 10	66			
L4800E 3600N	201 232	2750	3	1.08	6	4010	4	141	0.38	94	< 10	68			
L4800E 3650N	201 232	940	1	1.61	14	2890	4	226	0.50	147	< 10	78			
L4800E 3700N	201 232	1105	2	1.65	18	2480	4	221	0.50	149	< 10	92			
L4800E 3750N	201 232	1080	2	1.74	14	2180	8	251	0.55	173	< 10	84			
L4800E 3800N	201 232	1480	< 1	1.37	10	3040	6	170	0.43	122	< 10	80			
L4800E 3850N	201 232	1190	1	1.26	11	3350	8	154	0.42	120	< 10	78			
L4800E 3900N	201 232	1045	< 1	2.10	17	2110	4	255	0.54	163	< 10	88			
L4800E 3950N	201 232	1185	< 1	1.49	15	2500	6	231	0.44	160	< 10	104			
L4800E 4000N	201 232	1260	1	1.27	10	3790	4	181	0.33	100	< 10	94			
L4800E 4050N	201 232	1100	1	2.24	13	1980	8	236	0.56	160	< 10	86			
L5000E 3200N	201 232	1340	< 1	2.62	15	1200	< 2	333	0.54	207	< 10	106			
L5000E 3250N	201 232	1245	< 1	3.00	14	1090	4	335	0.54	202	< 10	94			
L5000E 3300N	201 232	1115	1	2.47	15	1060	4	263	0.84	214	< 10	110			
L5000E 3350N	201 232	1165	2	2.64	11	1860	4	279	0.65	195	< 10	130			
L5000E 3400N	201 232	1150	< 1	3.12	12	1430	4	346	0.58	185	< 10	86			
L5000E 3450N	201 232	1085	1	2.87	11	1140	4	339	0.57	194	< 10	80			
L5000E 3500N	201 232	1255	< 1	3.09	9	1320	< 2	389	0.58	191	< 10	68			
L5000E 3550N	201 232	1190	2	3.01	13	1250	4	349	0.61	192	< 10	82			
L5000E 3600N	201 232	1215	3	2.89	10	880	4	335	0.69	246	< 10	82			
L5000E 3650N	201 232	1030	4	2.34	16	1280	8	281	0.60	191	< 10	92			
L5000E 3700N	201 232	1330	1	2.31	15	910	4	353	0.68	255	< 10	120			
L5000E 3750N	201 232	1240	2	2.58	16	930	4	331	0.68	238	< 10	112			
L5000E 3800N	201 232	940	3	2.22	12	1200	4	243	0.67	259	< 10	86			
L5000E 3850N	201 232	1195	2	2.70	13	1070	< 2	281	0.79	290	< 10	88			
L5000E 3900N	201 232	1315	3	2.66	12	910	< 2	291	0.73	279	< 10	82			
L5000E 3950N	201 232	1145	2	1.82	16	2010	12	226	0.54	208	< 10	102			
L5000E 4000N	201 232	1275	3	2.29	14	1370	4	284	0.67	264	< 10	92			
L5000E 4050N	201 232	1150	2	2.46	14	1070	4	308	0.73	289	< 10	94			
L5200E 3200N	201 232	1220	1	1.40	11	2620	8	213	0.37	105	< 10	90			
L5200E 3250N	201 232	1910	1	1.43	16	3240	12	193	0.40	122	< 10	104			
L5200E 3300N	201 232	955	1	2.38	20	750	12	291	0.55	180	< 10	90			
L5200E 3350N	201 232	830	1	1.98	19	1380	8	263	0.47	153	< 10	78			
L5200E 3400N	201 232	1605	1	1.44	16	3200	4	200	0.38	119	< 10	94			
L5200E 3450N	201 232	990	1	2.23	18	1110	8	300	0.55	178	< 10	104			
L5200E 3500N	201 232	1400	< 1	1.95	25	2000	16	296	0.57	184	< 10	118			
L5200E 3550N	201 232	1475	2	2.15	27	1600	8	279	0.51	190	< 10	128			

CERTIFICATION:

B. Coughlin



Chemex Labs Ltd.

Analytical Chemists * Geochemists * Registered Assayers
 212 Brooksbank Ave., North Vancouver
 British Columbia, Canada V7J 2C1
 PHONE: 604-984-0221

To: TECK EXPLORATIONS LIMITED
 11TH FLOOR
 1199 W. HASTINGS STREET
 VANCOUVER, B.C.
 V6E 2K5

Page Number : 2-A
 Total Pages : 5
 Invoice Date : 30-AUG-90
 Invoice No. : I-9021370
 P.O. Number :

Project : 1362-GRASS
 Comments : ATTN: BILL MEYER CC: ANDY BETMANIS

CERTIFICATE OF ANALYSIS A9021370

SAMPLE DESCRIPTION	PREP CODE	Au ppb FA+AA	Ag ppm AAS	Al % (ICP)	Ba ppm (ICP)	Be ppm (ICP)	Bi ppm (ICP)	Ca % (ICP)	Cd ppm (ICP)	Co ppm (ICP)	Cr ppm (ICP)	Cu ppm (ICP)	Fe % (ICP)	K % (ICP)	Mg % (ICP)
L5200E 3600N	201 232	65	< 0.5	8.41	370	< 0.5	2	2.82	0.5	45	33	293	6.34	0.76	1.61
L5200E 3650N	201 232	< 5	< 0.5	7.02	480	< 0.5	2	1.68	0.5	24	50	89	5.62	1.01	1.05
L5200E 3700N	201 232	25	< 0.5	8.36	480	< 0.5	2	2.19	1.0	20	49	140	5.22	1.02	1.38
L5200E 3750N	201 232	40	< 0.5	8.13	390	< 0.5	< 2	2.99	0.5	31	38	203	5.79	0.87	1.62
L5200E 3800N	201 232	35	< 0.5	8.84	270	< 0.5	4	3.17	1.0	50	24	266	6.54	0.67	1.72
L5200E 3850N	201 232	35	< 0.5	7.52	390	< 0.5	< 2	2.21	0.5	21	34	160	4.84	0.76	1.26
L5200E 3900N	201 232	35	< 0.5	8.81	300	< 0.5	< 2	3.44	1.0	52	15	316	6.93	0.59	1.99
L5200E 3950N	201 232	40	< 0.5	8.59	370	< 0.5	4	3.18	0.5	26	40	220	5.31	0.87	1.61
L5200E 4000N	201 232	45	< 0.5	8.31	370	< 0.5	4	3.02	0.5	26	33	266	5.60	0.88	1.64
L5200E 4050N	201 232	45	< 0.5	8.06	350	< 0.5	< 2	2.59	1.0	27	24	207	5.43	0.70	1.59
L5200E 4100N	201 232	35	< 0.5	7.59	370	0.5	< 2	2.21	< 0.5	31	24	187	5.56	0.76	1.63
L5200E 4150N	201 232	70	< 0.5	7.44	380	0.5	< 2	2.53	1.0	31	28	225	5.31	0.71	1.59
L5400E 3200N	201 232	75	< 0.5	8.68	330	< 0.5	2	2.57	0.5	62	39	455	10.05	0.75	1.63
L5400E 3250N	201 232	30	< 0.5	9.07	360	< 0.5	< 2	2.46	0.5	46	50	360	9.41	0.80	1.61
L5400E 3300N	201 232	75	< 0.5	8.99	270	< 0.5	< 2	3.68	0.5	48	55	350	8.62	0.66	1.65
L5400E 3350N	201 232	10	< 0.5	7.92	380	< 0.5	< 2	2.23	0.5	39	42	207	6.18	0.79	1.46
L5400E 3400N	201 232	< 5	< 0.5	8.40	480	1.0	2	2.33	0.5	45	50	282	5.90	0.99	1.36
L5400E 3450N	201 232	20	< 0.5	7.56	470	1.5	4	2.50	0.5	31	51	143	5.68	0.92	1.35
L5400E 3500N	201 232	20	< 0.5	7.64	490	< 0.5	< 2	2.53	0.5	29	50	234	5.44	0.91	1.43
L5400E 3550N	201 232	35	0.5	8.05	390	< 0.5	< 2	2.85	< 0.5	32	63	286	5.81	0.85	1.58
L5400E 3600N	201 232	30	6.0	8.07	410	< 0.5	< 2	2.75	1.0	38	44	244	5.97	0.82	1.60
L5400E 3650N	201 232	45	< 0.5	7.19	390	< 0.5	8	2.54	0.5	31	36	185	5.05	0.84	1.31
L5400E 3700N	201 232	30	< 0.5	7.30	410	< 0.5	4	2.73	1.0	27	41	156	5.42	0.79	1.37
L5400E 3750N	201 232	< 5	2.0	8.50	300	< 0.5	2	4.01	0.5	30	29	183	6.10	0.66	1.78
L5400E 3800N	201 232	15	< 0.5	8.64	200	< 0.5	2	2.21	0.5	34	13	190	6.29	0.58	1.44
L5400E 3850N	201 232	< 5	< 0.5	9.01	190	< 0.5	4	2.18	0.5	36	11	206	6.35	0.55	1.22
L5400E 3900N	201 232	10	< 0.5	8.61	270	< 0.5	< 2	3.50	1.0	53	34	236	5.67	0.77	1.76
L5400E 3950N	201 232	25	< 0.5	8.53	280	< 0.5	6	2.88	0.5	38	22	155	6.09	0.71	1.62
L5400E 4000N	201 232	15	< 0.5	8.59	290	< 0.5	10	2.66	0.5	28	24	221	5.90	0.69	1.48
L5400E 4050N	201 232	30	< 0.5	8.35	300	< 0.5	2	3.02	< 0.5	30	34	186	5.63	0.71	1.66
L5400E 4100N	201 232	25	< 0.5	8.20	340	< 0.5	2	2.61	1.0	37	42	193	5.03	0.72	1.46
L5400E 4150N	201 232	15	< 0.5	8.11	240	< 0.5	6	2.19	1.0	35	25	235	5.15	0.57	1.43
L5600E 5050N	201 232	< 5	< 0.5	9.67	770	< 0.5	< 2	2.85	0.5	21	13	61	5.68	0.82	1.62
L5600E 5100N	201 232	15	< 0.5	6.48	940	< 0.5	2	2.01	3.0	43	26	228	4.84	0.80	1.25
L5600E 5150N	201 232	< 5	< 0.5	8.93	600	< 0.5	2	1.48	1.5	22	22	86	6.04	0.94	2.89
L5600E 5200N	201 232	< 5	< 0.5	8.14	610	< 0.5	2	2.25	0.5	15	28	32	4.65	0.89	1.23
L5600E 5250N	201 232	15	< 0.5	7.71	600	< 0.5	< 2	2.22	< 0.5	17	26	50	4.71	0.79	1.10
L5600E 5300N	201 232	< 5	< 0.5	8.68	560	< 0.5	< 2	2.77	< 0.5	24	19	58	5.25	0.88	1.51
L5600E 5350N	201 232	15	< 0.5	8.34	680	< 0.5	< 2	2.08	< 0.5	19	43	49	4.91	1.04	1.35
L5600E 5400N	201 232	< 5	< 0.5	7.94	610	< 0.5	< 2	2.27	< 0.5	18	31	34	5.42	0.93	1.35

CERTIFICATION: _____

B. Coghlan



Chemex Labs Ltd.

Analytical Chemists * Geochemists * Registered Assayers
 212 Brooksbank Ave., North Vancouver
 British Columbia, Canada V7J 2C1
 PHONE: 604-984-0221

To: TECK EXPLORATIONS LIMITED
 11TH FLOOR
 1199 W. HASTINGS STREET
 VANCOUVER, B.C.
 V6E 2K5

Page Number : 2-B
 Total Pages : 5
 Invoice Date : 30-AUG-90
 Invoice No. : 1-9021370
 P.O. Number :

Project : 1362-GRASS
 Comments : ATTN: BILL MEYER CC: ANDY BETMANIS

CERTIFICATE OF ANALYSIS A9021370

SAMPLE DESCRIPTION	PREP CODE	Mn ppm (ICP)	Mo ppm (ICP)	Na % (ICP)	Ni ppm (ICP)	P ppm (ICP)	Pb ppm (ICP)	Sr ppm (ICP)	Ti % (ICP)	V ppm (ICP)	W ppm (ICP)	Zn ppm (ICP)			
L5200E 3600N	201 232	1245	1	2.45	21	1060	8	295	0.55	186	< 10	126			
L5200E 3650N	201 232	1250	2	1.75	18	1270	12	220	0.58	154	< 10	114			
L5200E 3700N	201 232	1210	1	2.07	23	2150	12	271	0.55	163	< 10	130			
L5200E 3750N	201 232	1080	< 1	2.31	18	920	4	322	0.61	210	< 10	92			
L5200E 3800N	201 232	1620	< 1	2.57	13	820	8	335	0.63	228	< 10	188			
L5200E 3850N	201 232	1225	1	1.56	14	2280	8	246	0.48	171	< 10	84			
L5200E 3900N	201 232	1700	1	2.21	10	750	4	373	0.65	242	< 10	90			
L5200E 3950N	201 232	1050	1	2.00	17	1000	8	339	0.54	196	< 10	76			
L5200E 4000N	201 232	1055	< 1	2.01	19	1310	4	318	0.57	212	< 10	82			
L5200E 4050N	201 232	1030	1	2.21	13	1560	< 2	336	0.56	197	< 10	90			
L5200E 4100N	201 232	1305	< 1	1.55	12	2200	12	256	0.52	202	< 10	108			
L5200E 4150N	201 232	1055	< 1	1.68	15	1470	4	316	0.51	202	< 10	74			
L5400E 3200N	201 232	1260	< 1	2.02	29	1390	8	262	0.46	200	< 10	106			
L5400E 3250N	201 232	995	< 1	2.18	31	1140	8	297	0.46	182	< 10	110			
L5400E 3300N	201 232	1375	< 1	1.71	30	1190	8	407	0.43	187	< 10	104			
L5400E 3350N	201 232	1240	< 1	1.90	28	1150	8	254	0.43	148	< 10	102			
L5400E 3400N	201 232	1180	< 1	1.90	41	1270	16	249	0.47	152	< 10	106			
L5400E 3450N	201 232	1545	< 1	1.84	27	2210	16	260	0.53	153	< 10	118			
L5400E 3500N	201 232	1210	< 1	1.92	27	1650	8	246	0.51	164	< 10	106			
L5400E 3550N	201 232	1070	< 1	1.97	30	1360	8	258	0.49	175	< 10	90			
L5400E 3600N	201 232	1420	< 1	1.94	25	1540	6	250	0.43	164	< 10	154			
L5400E 3650N	201 232	1365	1	1.66	21	1840	6	231	0.40	134	< 10	108			
L5400E 3700N	201 232	1500	1	1.91	23	1280	8	300	0.47	163	< 10	180			
L5400E 3750N	201 232	1475	< 1	2.30	19	1220	28	317	0.49	191	< 10	118			
L5400E 3800N	201 232	1350	1	2.15	8	1000	16	241	0.59	223	< 10	124			
L5400E 3850N	201 232	2020	1	2.21	9	660	8	242	0.51	229	< 10	78			
L5400E 3900N	201 232	1050	1	1.79	17	1250	16	318	0.54	224	< 10	90			
L5400E 3950N	201 232	1125	1	1.73	15	1240	4	291	0.56	228	< 10	86			
L5400E 4000N	201 232	1210	1	1.90	15	1260	16	357	0.56	227	< 10	80			
L5400E 4050N	201 232	950	1	1.91	13	690	4	382	0.62	240	< 10	58			
L5400E 4100N	201 232	1085	< 1	1.54	22	1550	8	351	0.50	196	< 10	76			
L5400E 4150N	201 232	1030	< 1	1.35	13	1810	12	319	0.49	195	< 10	102			
L5600E 5050N	201 232	1845	< 1	2.10	7	1970	12	652	0.43	150	< 10	84			
L5600E 5100N	201 232	1365	1	1.39	13	2660	34	232	0.38	126	< 10	86			
L5600E 5150N	201 232	1715	< 1	1.87	8	1150	14	285	0.47	141	< 10	166			
L5600E 5200N	201 232	1020	< 1	2.23	11	1520	8	417	0.44	116	< 10	70			
L5600E 5250N	201 232	1100	1	1.93	13	1650	8	410	0.40	108	< 10	64			
L5600E 5300N	201 232	1135	< 1	2.26	13	1470	4	424	0.43	123	< 10	78			
L5600E 5350N	201 232	1205	< 1	1.97	22	1760	4	347	0.47	117	< 10	82			
L5600E 5400N	201 232	1025	2	2.32	17	1290	< 2	413	0.48	138	< 10	72			

CERTIFICATION: _____

B. Coughlin



Chemex Labs Ltd.

Analytical Chemists * Geochemists * Registered Assayers

212 Brooksbank Ave., North Vancouver
British Columbia, Canada V7J 2C1
PHONE: 604-984-0221

To: TECK EXPLORATIONS LIMITED
11TH FLOOR
1199 W. HASTINGS STREET
VANCOUVER, B.C.
V6E 2K5

Page Number : 3-A
Total Pages : 5
Invoice Date: 30-AUG-90
Invoice No. : I-9021370
P.O. Number :

Project : 1362-GRASS
Comments: ATTN: BILL MEYER CC: ANDY BETMANIS

CERTIFICATE OF ANALYSIS A9021370

SAMPLE DESCRIPTION	PREP CODE	Au ppb FA+AA	Ag ppm AAS	Al % (ICP)	Ba ppm (ICP)	Be ppm (ICP)	Bi ppm (ICP)	Ca % (ICP)	Cd ppm (ICP)	Co ppm (ICP)	Cr ppm (ICP)	Cu ppm (ICP)	Fe % (ICP)	K % (ICP)	Mg % (ICP)
L5600E 5450N	201 232	< 5	< 0.5	8.04	700	< 0.5	6	2.49	< 0.5	13	39	27	4.59	1.03	1.33
L5600E 5500N	201 232	< 5	< 0.5	8.07	710	< 0.5	2	2.11	< 0.5	14	33	29	4.46	1.01	1.25
L5600E 5550N	201 232	< 5	< 0.5	9.08	1680	< 0.5	8	1.39	< 0.5	15	2	34	5.40	1.54	1.98
L5600E 5600N	201 232	< 5	< 0.5	9.34	1910	< 0.5	6	1.13	< 0.5	12	13	18	4.77	1.61	1.45
L5600E 5650N	201 232	< 5	< 0.5	8.89	850	< 0.5	< 2	2.47	0.5	20	67	53	5.61	1.26	1.61
L5600E 5700N	201 232	10	< 0.5	7.22	930	< 0.5	< 2	2.06	< 0.5	15	13	31	3.43	0.77	0.93
L5600E 5750N	201 232	20	< 0.5	8.03	1470	< 0.5	< 2	2.34	< 0.5	27	21	32	4.45	1.03	1.36
L5600E 5800N	201 232	10	< 0.5	7.90	1140	< 0.5	< 2	1.79	1.0	19	18	31	4.73	0.75	1.56
L5600E 5850N	201 232	25	< 0.5	8.89	840	< 0.5	< 2	2.20	1.0	20	26	51	5.27	1.26	1.76
L5600E 5900N	201 232	< 5	< 0.5	8.10	1220	< 0.5	< 2	2.44	< 0.5	14	41	46	4.84	1.25	1.23
L5600E 5950N	201 232	< 5	< 0.5	8.12	1070	< 0.5	< 2	2.40	1.0	17	36	60	5.17	1.28	1.27
L5600E 6000N	201 232	< 5	< 0.5	8.18	1760	< 0.5	< 2	2.28	0.5	17	25	59	4.35	1.15	1.07
L5600E 6050N	201 232	< 5	< 0.5	6.94	950	< 0.5	< 2	1.66	< 0.5	14	43	47	4.23	0.97	0.95
L5600E 6100N	201 232	10	< 0.5	7.94	580	< 0.5	< 2	2.38	0.5	20	37	102	4.53	0.95	1.36
L5600E 6150N	201 232	< 5	< 0.5	7.14	530	< 0.5	< 2	1.95	< 0.5	20	42	76	4.66	0.83	1.42
L5600E 6200N	201 232	< 5	< 0.5	8.20	620	< 0.5	< 2	2.63	< 0.5	26	51	120	5.42	1.04	1.64
L5600E 6250N	201 232	30	< 0.5	8.81	660	< 0.5	< 2	2.47	< 0.5	32	46	214	5.96	1.15	1.62
L5600E 6300N	201 232	10	< 0.5	7.88	860	< 0.5	< 2	1.91	0.5	27	42	151	5.35	0.84	1.32
L5600E 6350N	201 232	15	< 0.5	8.83	670	< 0.5	< 2	2.93	< 0.5	27	48	207	6.29	1.07	1.86
L5600E 6400N	201 232	30	< 0.5	7.67	530	< 0.5	< 2	2.15	< 0.5	20	54	144	4.89	0.97	1.31
L5600E 6450N	201 232	< 5	< 0.5	7.97	540	< 0.5	< 2	3.10	0.5	22	55	124	5.55	1.06	1.68
L5600E 6500N	201 232	< 5	< 0.5	7.38	480	< 0.5	< 2	2.04	1.0	23	54	114	4.93	0.84	1.31
L5600E 6550N	201 232	10	< 0.5	7.58	530	< 0.5	< 2	2.26	< 0.5	25	44	159	4.91	0.96	1.39
L5600E 6600N	201 232	30	< 0.5	8.49	510	< 0.5	< 2	2.98	0.5	30	58	333	5.81	1.03	1.77
L5600E 6650N	201 232	20	< 0.5	7.60	490	< 0.5	< 2	2.34	< 0.5	27	57	155	4.89	0.96	1.51
L5600E 6700N	201 232	10	< 0.5	8.10	480	< 0.5	< 2	2.52	< 0.5	34	45	223	5.30	1.01	1.60
L5600E 6750N	201 232	10	< 0.5	8.27	550	0.5	< 2	2.53	< 0.5	27	57	168	5.08	1.08	1.56
L5600E 6800N	201 232	5	< 0.5	8.12	520	0.5	< 2	2.53	< 0.5	22	54	132	4.83	0.99	1.37
L5800E 5050N	201 232	< 5	< 0.5	6.57	680	0.5	< 2	2.22	1.5	23	22	33	4.30	0.96	1.03
L5800E 5100N	201 232	< 5	< 0.5	8.48	670	< 0.5	< 2	2.20	< 0.5	15	17	33	4.64	0.83	2.00
L5800E 5150N	201 232	< 5	< 0.5	8.43	560	< 0.5	< 2	2.42	< 0.5	13	4	34	3.57	0.71	1.23
L5800E 5200N	201 232	< 5	< 0.5	6.61	660	< 0.5	< 2	1.69	< 0.5	10	12	21	3.44	0.79	0.92
L5800E 5250N	201 232	< 5	< 0.5	7.82	1230	< 0.5	< 2	2.23	0.5	15	15	17	3.97	0.75	1.48
L5800E 5300N	201 232	< 5	< 0.5	8.14	1960	< 0.5	< 2	2.20	0.5	15	10	16	3.88	0.96	1.33
L5800E 5350N	201 232	< 5	< 0.5	8.48	2600	< 0.5	< 2	1.71	0.5	16	18	20	4.54	1.39	1.24
L5800E 5400N	201 232	10	< 0.5	9.20	3000	< 0.5	< 2	1.45	0.5	18	24	16	5.33	1.95	0.98
L5800E 5450N	201 232	< 5	< 0.5	8.87	3750	< 0.5	< 2	1.60	1.0	20	22	15	5.03	1.73	1.02
L5800E 5500N	201 232	< 5	< 0.5	8.59	1890	< 0.5	< 2	2.31	1.5	22	39	43	5.17	1.24	1.36
L5800E 5550N	201 232	< 5	< 0.5	8.95	2430	< 0.5	< 2	1.80	0.5	18	32	50	4.70	1.02	1.79
L5800E 5600N	201 232	< 5	< 0.5	7.97	1090	< 0.5	< 2	1.82	0.5	15	57	43	4.76	1.29	1.36

CERTIFICATION:

B. Coughlin



Chemex Labs Ltd.

Analytical Chemists * Geochemists * Registered Assayers
 212 Brooksbank Ave., North Vancouver
 British Columbia, Canada V7J 2C1
 PHONE: 604-984-0221

To: TECK EXPLORATIONS LIMITED
 11TH FLOOR
 1199 W. HASTINGS STREET
 VANCOUVER, B.C.
 V6E 2K5

Page Number : 3-B
 Total Pages : 5
 Invoice Date : 30-AUG-90
 Invoice No. : I-9021370
 P.O. Number :

Project : 1362-GRASS
 Comments: ATTN: BILL MEYER CC: ANDY BETMANIS

CERTIFICATE OF ANALYSIS A9021370

SAMPLE DESCRIPTION	PREP CODE	Mn ppm (ICP)	Mo ppm (ICP)	Na % (ICP)	Ni ppm (ICP)	P ppm (ICP)	Pb ppm (ICP)	Sr ppm (ICP)	Ti % (ICP)	V ppm (ICP)	W ppm (ICP)	Zn ppm (ICP)			
L5600E 5450N	201 232	965	< 1	2.36	18	1270	6	452	0.45	117	< 10	68			
L5600E 5500N	201 232	935	1	2.19	16	1280	4	405	0.42	113	< 10	76			
L5600E 5550N	201 232	2280	1	2.37	6	1240	4	180	0.34	127	< 10	70			
L5600E 5600N	201 232	1175	< 1	2.65	9	1130	4	154	0.35	120	< 10	46			
L5600E 5650N	201 232	1070	< 1	2.27	34	1570	4	396	0.64	135	< 10	100			
L5600E 5700N	201 232	1005	1	1.80	8	1720	2	550	0.28	88	< 10	58			
L5600E 5750N	201 232	895	2	2.62	12	1280	< 2	385	0.44	113	< 10	62			
L5600E 5800N	201 232	1010	< 1	2.69	8	1230	< 2	469	0.40	105	< 10	110			
L5600E 5850N	201 232	1165	< 1	2.50	11	1340	4	376	0.48	141	< 10	78			
L5600E 5900N	201 232	905	< 1	2.91	17	1290	4	408	0.54	126	< 10	80			
L5600E 5950N	201 232	1025	< 1	2.72	20	1360	< 2	399	0.54	129	< 10	98			
L5600E 6000N	201 232	880	2	3.16	10	1200	4	384	0.49	119	< 10	86			
L5600E 6050N	201 232	780	1	2.16	20	1370	4	281	0.46	110	< 10	74			
L5600E 6100N	201 232	1060	1	2.25	17	1240	4	354	0.44	136	< 10	80			
L5600E 6150N	201 232	855	1	1.89	25	1390	4	253	0.43	139	< 10	86			
L5600E 6200N	201 232	935	< 1	2.47	28	820	4	408	0.54	160	< 10	90			
L5600E 6250N	201 232	1190	< 1	2.55	23	930	4	351	0.52	183	< 10	94			
L5600E 6300N	201 232	995	< 1	1.88	21	1430	8	291	0.49	159	< 10	90			
L5600E 6350N	201 232	1065	< 1	2.30	25	980	12	452	0.65	208	< 10	118			
L5600E 6400N	201 232	965	< 1	1.76	24	1890	< 2	315	0.52	143	< 10	84			
L5600E 6450N	201 232	900	< 1	2.20	19	880	4	462	0.58	186	< 10	82			
L5600E 6500N	201 232	1215	< 1	1.65	19	2370	< 2	280	0.49	155	< 10	84			
L5600E 6550N	201 232	970	< 1	1.76	24	1610	< 2	320	0.48	147	< 10	76			
L5600E 6600N	201 232	995	< 1	2.11	26	1170	< 2	423	0.59	181	< 10	82			
L5600E 6650N	201 232	905	< 1	1.74	27	1220	< 2	382	0.52	147	< 10	74			
L5600E 6700N	201 232	1070	< 1	1.78	24	1070	< 2	370	0.53	171	< 10	76			
L5600E 6750N	201 232	1070	< 1	1.86	28	1440	2	339	0.52	154	< 10	94			
L5600E 6800N	201 232	990	2	1.71	24	1250	2	420	0.49	143	< 10	82			
L5800E 5050N	201 232	2270	1	1.75	10	3100	12	286	0.38	97	< 10	128			
L5800E 5100N	201 232	995	3	2.77	7	1280	4	348	0.41	110	< 10	82			
L5800E 5150N	201 232	890	1	2.16	4	1330	< 2	403	0.32	77	< 10	60			
L5800E 5200N	201 232	1110	2	1.60	6	2420	2	265	0.29	75	< 10	86			
L5800E 5250N	201 232	865	2	2.47	5	1170	< 2	389	0.35	97	< 10	68			
L5800E 5300N	201 232	875	< 1	2.45	4	1130	< 2	441	0.34	88	< 10	64			
L5800E 5350N	201 232	1345	1	2.69	3	1190	< 2	346	0.35	95	< 10	52			
L5800E 5400N	201 232	1580	1	2.00	9	1050	< 2	269	0.37	122	< 10	46			
L5800E 5450N	201 232	1800	1	2.13	7	1140	< 2	179	0.35	110	< 10	54			
L5800E 5500N	201 232	1200	3	2.49	11	1720	36	353	0.47	112	< 10	166			
L5800E 5550N	201 232	1225	1	1.91	10	1620	< 2	283	0.32	96	< 10	82			
L5800E 5600N	201 232	1075	2	2.42	22	1240	< 2	332	0.46	120	< 10	90			

CERTIFICATION:

B. Coughlin



Chemex Labs Ltd.

Analytical Chemists * Geochemists * Registered Assayers
 212 Brooksbank Ave., North Vancouver
 British Columbia, Canada V7J 2C1
 PHONE: 604-984-0221

To: TECK EXPLORATIONS LIMITED
 11TH FLOOR
 1199 W. HASTINGS STREET
 VANCOUVER, B.C.
 V6E 2K5

Page Number : 4-A
 Total Pages : 5
 Invoice Date: 30-AUG-90
 Invoice No. : I-9021370
 P.O. Number :

Project : 1362-GRASS
 Comments: ATTN: BILL MEYER CC: ANDY BETMANIS

CERTIFICATE OF ANALYSIS A9021370

SAMPLE DESCRIPTION	PREP CODE	Au ppb FA+AA	Ag ppm AAS	Al % (ICP)	Ba ppm (ICP)	Be ppm (ICP)	Bi ppm (ICP)	Ca % (ICP)	Cd ppm (ICP)	Co ppm (ICP)	Cr ppm (ICP)	Cu ppm (ICP)	Fe % (ICP)	K % (ICP)	Mg % (ICP)
L5800E 5650N	201 232	< 5	< 0.5	8.22	880	1.0	< 2	2.02	< 0.5	14	57	38	4.86	1.16	1.44
L5800E 5700N	201 232	< 5	< 0.5	8.28	1080	< 0.5	< 2	2.26	0.5	14	51	35	5.18	1.20	1.40
L5800E 5750N	201 232	< 5	< 0.5	8.62	1270	< 0.5	< 2	2.50	0.5	15	35	48	4.60	1.15	1.43
L5800E 5800N	201 232	40	< 0.5	8.47	1290	< 0.5	< 2	2.12	0.5	15	57	40	5.19	1.11	1.37
L5800E 5850N	201 232	< 5	< 0.5	8.00	850	< 0.5	< 2	1.79	0.5	15	56	39	4.77	1.08	1.30
L5800E 5900N	201 232	< 5	< 0.5	8.30	800	< 0.5	< 2	2.25	0.5	18	112	45	5.59	1.27	1.55
L5800E 5950N	201 232	< 5	0.5	9.00	850	< 0.5	4	1.13	1.0	20	191	95	5.28	1.03	1.12
L5800E 6000N	201 232	5	< 0.5	8.14	870	< 0.5	2	2.07	0.5	18	175	52	5.32	1.22	1.41
L5800E 6050N	201 232	< 5	< 0.5	8.44	810	1.0	2	2.19	0.5	20	121	82	5.20	1.14	1.50
L5800E 6100N	201 232	20	< 0.5	8.37	620	< 0.5	< 2	2.91	< 0.5	26	67	132	5.88	0.97	1.84
L5800E 6150N	201 232	< 5	< 0.5	7.35	700	< 0.5	< 2	1.87	0.5	19	53	84	4.45	0.89	1.25
L5800E 6200N	201 232	10	< 0.5	8.92	1080	< 0.5	< 2	2.65	0.5	34	80	162	6.08	1.06	1.86
L5800E 6250N	201 232	10	< 0.5	8.49	760	1.5	< 2	2.65	0.5	27	62	132	5.86	1.12	1.74
L5800E 6300N	201 232	15	< 0.5	8.14	600	2.0	< 2	2.36	0.5	22	51	121	5.13	1.04	1.47
L5800E 6350N	201 232	10	< 0.5	8.91	470	1.0	< 2	2.74	0.5	33	50	162	5.54	0.89	1.69
L5800E 6400N	201 232	< 5	< 0.5	8.14	600	< 0.5	< 2	2.10	0.5	23	79	117	5.10	1.07	1.45
L5800E 6450N	201 232	< 5	< 0.5	8.08	610	< 0.5	< 2	2.38	0.5	25	71	102	5.57	1.09	1.63
L5800E 6500N	201 232	10	< 0.5	8.23	570	< 0.5	< 2	2.31	< 0.5	22	49	111	5.68	0.97	1.53
L5800E 6550N	201 232	< 5	< 0.5	7.57	510	< 0.5	< 2	2.50	1.0	19	49	115	4.93	0.97	1.48
L5800E 6600N	201 232	< 5	< 0.5	7.95	510	< 0.5	< 2	2.32	< 0.5	23	51	155	5.17	0.92	1.45
L5800E 6650N	201 232	10	< 0.5	8.19	470	1.0	< 2	2.50	0.5	26	51	136	5.35	0.97	1.53
L5800E 6700N	201 232	20	< 0.5	8.31	560	< 0.5	< 2	2.42	< 0.5	24	60	178	5.20	1.11	1.47
L5800E 6750N	201 232	< 5	< 0.5	7.34	470	< 0.5	< 2	2.02	1.0	21	60	111	4.59	0.89	1.35
L5800E 6800N	201 232	< 5	< 0.5	8.41	430	< 0.5	< 2	2.35	< 0.5	20	48	196	4.77	0.92	1.37
L6000E 5050N	201 232	< 5	< 0.5	8.39	1040	0.5	< 2	1.74	0.5	13	26	38	4.50	1.18	1.24
L6000E 5100N	201 232	< 5	< 0.5	8.91	1950	0.5	< 2	1.52	0.5	13	21	25	4.76	1.44	1.10
L6000E 5150N	201 232	< 5	< 0.5	8.29	970	< 0.5	< 2	2.03	1.0	10	20	23	4.61	1.18	1.18
L6000E 5200N	201 232	< 5	< 0.5	8.50	790	< 0.5	< 2	1.85	1.5	14	19	27	5.08	1.14	1.20
L6000E 5250N	201 232	10	< 0.5	6.56	730	< 0.5	< 2	6.67	1.0	20	227	45	5.52	1.25	1.86
L6000E 5300N	201 232	< 5	< 0.5	8.52	530	0.5	< 2	1.81	< 0.5	13	12	14	5.46	0.98	0.87
L6000E 5350N	201 232	< 5	< 0.5	7.94	800	1.0	< 2	2.52	< 0.5	11	22	19	4.65	1.15	1.36
L6000E 5400N	201 232	< 5	< 0.5	8.49	1090	1.0	< 2	2.02	0.5	10	14	16	4.53	1.14	1.46
L6000E 5450N	201 232	< 5	< 0.5	8.20	480	< 0.5	< 2	1.07	1.0	12	12	6	5.61	1.00	0.62
L6000E 5500N	201 232	< 5	< 0.5	8.26	500	0.5	< 2	1.10	0.5	12	18	7	5.84	0.77	0.59
L6000E 5550N	201 232	< 5	< 0.5	8.18	560	< 0.5	< 2	2.25	0.5	10	17	12	5.33	0.95	1.24
L6000E 5600N	201 232	10	< 0.5	8.18	710	0.5	< 2	2.17	0.5	12	19	23	4.56	1.07	1.14
L6000E 5650N	201 232	< 5	< 0.5	8.56	820	< 0.5	< 2	1.97	1.0	13	21	25	4.68	1.13	1.18
L6000E 5700N	201 232	< 5	< 0.5	8.46	590	< 0.5	< 2	1.99	< 0.5	13	20	20	6.49	0.99	1.06
L6000E 5750N	201 232	< 5	< 0.5	8.10	680	< 0.5	< 2	1.93	1.0	18	60	29	5.51	1.21	1.37
L6000E 5800N	201 232	< 5	< 0.5	7.04	600	< 0.5	< 2	1.73	< 0.5	11	38	20	4.54	1.01	1.06

CERTIFICATION: _____

B. Coughlin



Chemex Labs Ltd.

Analytical Chemists * Geochemists * Registered Assayers

212 Brooksbank Ave., North Vancouver
British Columbia, Canada V7J 2C1
PHONE: 604-984-0221

To: TECK EXPLORATIONS LIMITED
11TH FLOOR
1199 W. HASTINGS STREET
VANCOUVER, B.C.
V6E 2K5

Page Number: 4-B
Total Pages: 5
Invoice Date: 30-AUG-90
Invoice No.: I-9021370
P.O. Number:

Project: 1362-GRASS
Comments: ATTN: BILL MEYER CC: ANDY BETMANIS

CERTIFICATE OF ANALYSIS A9021370

SAMPLE DESCRIPTION	PREP CODE	Mn ppm (ICP)	Mo ppm (ICP)	Na % (ICP)	Ni ppm (ICP)	P ppm (ICP)	Pb ppm (ICP)	Sr ppm (ICP)	Ti % (ICP)	V ppm (ICP)	W ppm (ICP)	Zn ppm (ICP)			
L5800E 5650N	201 232	935	< 1	2.44	23	1100	2	345	0.46	123	< 10	74			
L5800E 5700N	201 232	1000	1	2.47	20	1580	< 2	372	0.55	142	< 10	82			
L5800E 5750N	201 232	1005	1	2.50	13	1540	< 2	427	0.46	123	< 10	84			
L5800E 5800N	201 232	1010	< 1	2.48	20	1560	4	334	0.51	136	< 10	88			
L5800E 5850N	201 232	890	1	2.28	23	1590	12	309	0.51	121	< 10	88			
L5800E 5900N	201 232	1020	< 1	2.41	46	1560	4	329	0.65	137	< 10	104			
L5800E 5950N	201 232	1460	4	1.45	81	2330	8	180	0.50	120	< 10	138			
L5800E 6000N	201 232	1000	3	2.39	70	1470	< 2	316	0.63	137	< 10	98			
L5800E 6050N	201 232	1190	4	2.30	53	1580	< 2	312	0.54	151	< 10	106			
L5800E 6100N	201 232	1030	4	2.38	30	1000	< 2	377	0.58	193	< 10	94			
L5800E 6150N	201 232	855	1	1.89	23	1700	4	271	0.46	129	< 10	88			
L5800E 6200N	201 232	1125	3	2.24	35	1140	8	327	0.62	190	10	112			
L5800E 6250N	201 232	1030	1	2.24	27	1240	< 2	331	0.63	185	10	106			
L5800E 6300N	201 232	925	1	2.03	24	1130	2	336	0.55	173	10	88			
L5800E 6350N	201 232	995	3	1.76	22	1050	< 2	426	0.57	189	20	80			
L5800E 6400N	201 232	935	< 1	2.00	31	1180	4	301	0.55	160	10	90			
L5800E 6450N	201 232	1120	1	2.06	31	1460	< 2	307	0.63	169	10	102			
L5800E 6500N	201 232	1085	3	2.01	25	1250	< 2	309	0.61	184	< 10	98			
L5800E 6550N	201 232	965	< 1	1.95	25	1200	< 2	327	0.54	156	< 10	84			
L5800E 6600N	201 232	975	2	1.95	22	1240	< 2	337	0.53	158	< 10	84			
L5800E 6650N	201 232	945	1	1.95	23	1020	2	329	0.55	171	< 10	84			
L5800E 6700N	201 232	1010	2	1.95	26	1170	2	356	0.54	161	< 10	100			
L5800E 6750N	201 232	1155	< 1	1.50	24	1740	< 2	288	0.50	134	< 10	82			
L5800E 6800N	201 232	940	3	1.55	23	1140	4	420	0.49	154	10	70			
L6000E 5050N	201 232	1310	< 1	2.78	11	1520	8	372	0.45	109	< 10	102			
L6000E 5100N	201 232	1270	< 1	3.03	7	1250	4	297	0.45	114	< 10	66			
L6000E 5150N	201 232	1105	< 1	3.06	7	1390	4	383	0.48	108	< 10	76			
L6000E 5200N	201 232	1705	< 1	2.73	5	1910	4	357	0.48	118	< 10	102			
L6000E 5250N	201 232	1380	< 1	1.74	25	2390	< 2	374	0.68	183	< 10	112			
L6000E 5300N	201 232	1490	< 1	3.22	6	1630	< 2	272	0.53	128	< 10	72			
L6000E 5350N	201 232	1265	1	2.47	11	1490	4	463	0.50	112	< 10	82			
L6000E 5400N	201 232	1550	1	2.73	5	1200	< 2	367	0.43	105	< 10	74			
L6000E 5450N	201 232	1815	< 1	3.41	5	1830	< 2	210	0.58	129	< 10	126			
L6000E 5500N	201 232	1385	< 1	3.44	8	1240	< 2	260	0.41	127	10	104			
L6000E 5550N	201 232	1360	1	2.98	7	1460	< 2	295	0.53	117	10	98			
L6000E 5600N	201 232	1285	< 1	2.96	9	1260	< 2	320	0.51	111	< 10	106			
L6000E 5650N	201 232	1340	< 1	3.10	6	1060	< 2	346	0.51	112	10	100			
L6000E 5700N	201 232	1470	< 1	2.88	9	1650	< 2	330	0.59	145	10	106			
L6000E 5750N	201 232	1545	< 1	2.28	21	1890	< 2	301	0.59	123	< 10	98			
L6000E 5800N	201 232	1040	< 1	2.21	16	1710	< 2	275	0.49	106	< 10	78			

CERTIFICATION:

B. Coughlin



Chemex Labs Ltd.

Analytical Chemists * Geochemists * Registered Assayers
 212 Brooksbank Ave., North Vancouver
 British Columbia, Canada V7J 2C1
 PHONE: 604-984-0221

To: TECK EXPLORATIONS LIMITED
 11TH FLOOR
 1199 W. HASTINGS STREET
 VANCOUVER, B.C.
 V6E 2K5

Page Number : 5-A
 Total Pages : 5
 Invoice Date: 30-AUG-90
 Invoice No. : I-9021370
 P.O. Number :

Project : 1362-GRASS
 Comments: ATTN: BILL MEYER CC: ANDY BETMANIS

CERTIFICATE OF ANALYSIS A9021370

SAMPLE DESCRIPTION	PREP CODE	Au ppb FA+AA	Ag ppm AAS	Al % (ICP)	Ba ppm (ICP)	Be ppm (ICP)	Bi ppm (ICP)	Ca % (ICP)	Cd ppm (ICP)	Co ppm (ICP)	Cr ppm (ICP)	Cu ppm (ICP)	Fe % (ICP)	K % (ICP)	Mg % (ICP)
L6000E 5850N	201 232	10	< 0.5	6.96	790	< 0.5	< 2	1.33	< 0.5	11	38	20	4.56	1.02	0.81
L6000E 5900N	201 232	15	< 0.5	7.56	640	< 0.5	< 2	1.62	< 0.5	11	39	26	4.70	1.14	1.00
L6000E 5950N	201 232	< 5	< 0.5	7.81	660	< 0.5	< 2	1.88	0.5	8	35	21	4.35	1.18	0.86
L6000E 6000N	201 232	10	< 0.5	8.34	710	< 0.5	< 2	1.92	< 0.5	13	43	61	5.08	1.19	1.36
L6000E 6050N	201 232	< 5	< 0.5	8.40	720	0.5	< 2	1.86	1.0	16	47	85	4.80	1.12	1.33
L6000E 6100N	201 232	10	< 0.5	7.94	660	1.0	< 2	2.32	0.5	15	55	59	5.13	1.22	1.45
L6000E 6150N	201 232	15	< 0.5	8.11	720	< 0.5	< 2	2.03	< 0.5	17	64	70	5.19	1.24	1.48
L6000E 6200N	201 232	15	< 0.5	8.04	630	< 0.5	< 2	2.06	1.0	18	52	79	5.00	1.12	1.40
L6000E 6250N	201 232	15	< 0.5	8.34	700	< 0.5	< 2	2.32	< 0.5	19	61	85	5.46	1.30	1.57
L6000E 6300N	201 232	30	< 0.5	8.26	620	1.0	< 2	2.54	0.5	18	80	70	5.84	1.30	1.70
L6000E 6350N	201 232	< 5	< 0.5	8.05	690	0.5	< 2	1.96	0.5	17	60	92	5.02	1.26	1.41
L6000E 6400N	201 232	10	< 0.5	8.39	670	0.5	< 2	2.26	< 0.5	18	56	107	5.42	1.24	1.51
L6000E 6450N	201 232	20	< 0.5	8.97	600	1.0	< 2	2.34	< 0.5	19	51	134	5.51	1.13	1.62
L6000E 6500N	201 232	10	< 0.5	9.24	460	1.0	< 2	2.58	1.0	23	41	177	5.70	0.90	1.80
L6000E 6550N	201 232	< 5	< 0.5	8.53	590	< 0.5	< 2	2.59	< 0.5	20	90	91	6.04	1.31	1.84
L6000E 6600N	201 232	15	< 0.5	8.42	650	< 0.5	< 2	2.38	< 0.5	18	59	112	5.39	1.14	1.63
L6000E 6650N	201 232	20	< 0.5	8.34	600	< 0.5	< 2	2.46	< 0.5	21	73	107	5.73	1.15	1.75
L6000E 6700N	201 232	15	< 0.5	8.75	680	< 0.5	< 2	2.20	< 0.5	19	94	98	5.81	1.34	1.69
L6000E 6750N	201 232	20	< 0.5	8.59	670	1.0	< 2	2.66	1.0	19	69	136	5.72	1.34	1.66
L6000E 6800N	201 232	25	< 0.5	8.59	580	0.5	< 2	2.80	0.5	20	53	116	5.84	1.16	1.67
L6200E 5050N	201 232	15	< 0.5	8.61	600	< 0.5	< 2	1.87	< 0.5	14	20	20	5.98	1.05	1.26
L6200E 5100N	201 232	80	< 0.5	6.50	530	< 0.5	< 2	1.12	< 0.5	14	33	19	4.78	0.79	0.77
L6200E 5150N	201 232	< 5	< 0.5	8.26	450	< 0.5	< 2	2.13	< 0.5	16	16	11	5.82	0.83	1.11
L6200E 5200N	201 232	10	< 0.5	8.02	450	< 0.5	< 2	1.73	< 0.5	12	8	11	5.68	0.81	1.02
L6200E 5250N	201 232	10	< 0.5	8.49	390	< 0.5	< 2	1.31	< 0.5	23	3	12	7.54	0.78	0.74
L6200E 5300N	201 232	< 5	< 0.5	8.33	460	< 0.5	< 2	1.77	< 0.5	13	1	9	6.14	0.77	0.97
L6200E 5350N	201 232	< 5	< 0.5	8.49	380	< 0.5	< 2	1.71	< 0.5	14	< 1	9	5.94	0.71	0.91
L6200E 5400N	201 232	5	< 0.5	8.19	390	0.5	< 2	1.93	< 0.5	13	< 1	26	5.92	0.65	1.08
L6200E 5450N	201 232	< 5	< 0.5	8.69	440	< 0.5	< 2	1.51	< 0.5	10	< 1	4	4.77	1.08	1.13
L6200E 5500N	201 232	< 5	< 0.5	8.14	550	< 0.5	4	1.51	< 0.5	12	< 1	13	5.76	0.85	1.12
L6200E 5550N	201 232	10	< 0.5	8.04	530	< 0.5	< 2	1.40	1.0	15	10	32	6.16	0.96	0.86
L6200E 5600N	201 232	5	< 0.5	8.71	290	< 0.5	< 2	1.97	< 0.5	12	7	11	6.46	0.57	1.05
L6200E 5650N	201 232	< 5	< 0.5	7.98	400	< 0.5	< 2	1.57	< 0.5	11	9	13	6.37	0.66	0.93
L6200E 5700N	201 232	< 5	< 0.5	8.17	300	< 0.5	< 2	2.53	1.5	16	< 1	33	6.83	0.56	1.08
L6200E 5750N	201 232	< 5	< 0.5	8.22	400	< 0.5	< 2	2.55	< 0.5	12	5	18	5.99	0.63	1.34
L6200E 5800N	201 232	< 5	< 0.5	8.46	410	< 0.5	< 2	2.55	< 0.5	9	7	16	5.40	0.70	1.09
L6200E 5850N	201 232	< 5	< 0.5	8.10	670	< 0.5	< 2	1.97	0.5	12	13	26	5.63	0.96	1.18
L6200E 5900N	201 232	< 5	< 0.5	7.85	490	< 0.5	4	1.30	< 0.5	11	31	24	5.08	0.82	0.96
L6200E 5950N	201 232	< 5	< 0.5	7.81	710	< 0.5	8	1.33	< 0.5	14	42	54	4.75	1.25	1.09
L6200E 6000N	201 232	5	< 0.5	8.08	980	< 0.5	< 2	1.95	< 0.5	14	52	42	4.63	1.19	1.33

CERTIFICATION: _____

B. Coughlin



Chemex Labs Ltd.

Analytical Chemists * Geochemists * Registered Assayers
 212 Brooksbank Ave., North Vancouver
 British Columbia, Canada V7J 2C1
 PHONE: 604-984-0221

To: TECK EXPLORATIONS LIMITED
 11TH FLOOR
 1199 W. HASTINGS STREET
 VANCOUVER, B.C.
 V6E 2K5

Page Number : 5-B
 Total Pages : 5
 Invoice Date : 30-AUG-90
 Invoice No. : I-9021370
 P.O. Number :

Project : 1362-GRASS
 Comments: ATTN: BILL MEYER CC: ANDY BETMANIS

CERTIFICATE OF ANALYSIS A9021370

SAMPLE DESCRIPTION	PREP CODE	Mn ppm (ICP)	Mo ppm (ICP)	Na % (ICP)	Ni ppm (ICP)	P ppm (ICP)	Pb ppm (ICP)	Sr ppm (ICP)	Ti % (ICP)	V ppm (ICP)	W ppm (ICP)	Zn ppm (ICP)			
L6000E 5850N	201 232	1120	1	2.04	14	2040	< 2	247	0.48	104	< 10	68			
L6000E 5900N	201 232	800	< 1	2.58	19	990	< 2	296	0.51	114	< 10	76			
L6000E 5950N	201 232	730	< 1	3.06	13	960	< 2	346	0.50	109	< 10	64			
L6000E 6000N	201 232	920	2	2.49	22	1000	< 2	300	0.56	142	< 10	92			
L6000E 6050N	201 232	820	< 1	2.19	22	1370	< 2	281	0.53	148	< 10	106			
L6000E 6100N	201 232	840	1	2.55	22	930	< 2	344	0.59	165	< 10	90			
L6000E 6150N	201 232	845	< 1	2.30	27	940	< 2	318	0.58	160	< 10	92			
L6000E 6200N	201 232	760	< 1	2.25	23	1010	< 2	306	0.57	159	< 10	84			
L6000E 6250N	201 232	890	< 1	2.44	26	1060	< 2	333	0.61	163	< 10	100			
L6000E 6300N	201 232	980	< 1	2.45	30	1170	< 2	344	0.72	160	< 10	108			
L6000E 6350N	201 232	980	< 1	2.10	29	1300	< 2	297	0.57	144	< 10	108			
L6000E 6400N	201 232	1000	< 1	2.20	25	1200	< 2	335	0.60	165	< 10	108			
L6000E 6450N	201 232	1055	1	2.16	22	1170	< 2	327	0.58	173	< 10	110			
L6000E 6500N	201 232	1420	< 1	1.79	24	1810	< 2	242	0.57	183	< 10	112			
L6000E 6550N	201 232	1135	< 1	2.26	38	1460	< 2	321	0.79	155	< 10	112			
L6000E 6600N	201 232	1025	< 1	2.16	27	1320	< 2	314	0.62	172	< 10	102			
L6000E 6650N	201 232	995	< 1	2.16	31	1300	< 2	313	0.67	173	< 10	102			
L6000E 6700N	201 232	1080	1	2.10	39	1360	< 2	286	0.73	165	< 10	114			
L6000E 6750N	201 232	970	< 1	2.54	28	1130	< 2	379	0.65	176	< 10	108			
L6000E 6800N	201 232	1005	< 1	2.41	23	990	< 2	373	0.65	187	< 10	100			
L6200E 5050N	201 232	1680	< 1	3.10	6	1440	4	303	0.55	129	< 10	110			
L6200E 5100N	201 232	2440	2	1.61	9	3120	< 2	193	0.47	99	< 10	128			
L6200E 5150N	201 232	1560	< 1	2.90	6	1570	20	326	0.52	117	< 10	108			
L6200E 5200N	201 232	1585	< 1	2.46	6	1570	< 2	281	0.48	110	< 10	92			
L6200E 5250N	201 232	2690	< 1	2.43	5	1540	10	267	0.53	151	< 10	134			
L6200E 5300N	201 232	1435	< 1	2.85	4	1220	< 2	300	0.47	108	< 10	82			
L6200E 5350N	201 232	1915	< 1	2.83	2	1180	< 2	281	0.45	103	< 10	78			
L6200E 5400N	201 232	1345	< 1	2.51	5	1140	< 2	305	0.44	96	< 10	66			
L6200E 5450N	201 232	1545	1	2.64	< 1	1030	< 2	355	0.32	76	< 10	58			
L6200E 5500N	201 232	1530	< 1	2.57	5	1170	< 2	273	0.44	97	< 10	78			
L6200E 5550N	201 232	1935	1	2.45	8	1830	20	254	0.52	119	< 10	174			
L6200E 5600N	201 232	1230	< 1	2.38	4	1300	< 2	365	0.55	128	< 10	76			
L6200E 5650N	201 232	1175	1	2.67	7	1300	< 2	306	0.51	124	< 10	70			
L6200E 5700N	201 232	1680	< 1	2.54	4	1990	20	313	0.55	151	< 10	144			
L6200E 5750N	201 232	1160	< 1	2.72	5	1510	< 2	355	0.47	125	< 10	94			
L6200E 5800N	201 232	800	< 1	3.39	4	1390	8	381	0.53	123	< 10	96			
L6200E 5850N	201 232	1295	< 1	2.70	8	1130	8	326	0.55	133	< 10	120			
L6200E 5900N	201 232	1055	< 1	2.00	8	1930	4	242	0.47	110	< 10	90			
L6200E 5950N	201 232	1145	1	2.06	19	1290	8	259	0.44	111	< 10	92			
L6200E 6000N	201 232	1010	< 1	2.72	16	1240	< 2	329	0.49	109	< 10	80			

CERTIFICATION: *B. Coughlin*



Chemex Labs Ltd.

Analytical Chemists * Geochemists * Registered Assayers
 212 Brooksbank Ave., North Vancouver
 British Columbia, Canada V7J 2C1
 PHONE: 604-984-0221

To: TECK EXPLORATIONS LIMITED
 11TH FLOOR
 1199 W. HASTINGS STREET
 VANCOUVER, B.C.
 V6E 2K5

Page Number : 1-A
 Total Pages : 3
 Invoice Date: 29-AUG-90
 Invoice No. : I-9021371
 P.O. Number :

Project : 1362-GRASS
 Comments: ATTN: BILL MEYER CC: ANDY BETMANIS

CERTIFICATE OF ANALYSIS A9021371

SAMPLE DESCRIPTION	PREP CODE	Au ppb FA+AA	Ag ppm AAS	Al % (ICP)	Ba ppm (ICP)	Be ppm (ICP)	Bi ppm (ICP)	Ca % (ICP)	Cd ppm (ICP)	Co ppm (ICP)	Cr ppm (ICP)	Cu ppm (ICP)	Fe % (ICP)	K % (ICP)	Mg % (ICP)
L6200E 6050N	201 232	20	< 0.5	8.54	830	2.0	< 2	1.58	< 0.5	18	41	87	4.89	1.30	1.16
L6200E 6100N	201 232	< 5	< 0.5	9.08	570	0.5	< 2	1.93	< 0.5	8	13	12	3.69	1.19	0.81
L6200E 6150N	201 232	< 5	< 0.5	9.25	560	0.5	< 2	2.02	< 0.5	9	11	10	3.55	1.23	0.70
L6200E 6200N	201 232	< 5	< 0.5	7.92	600	0.5	2	1.27	< 0.5	13	40	80	4.75	0.99	1.15
L6200E 6250N	201 232	10	< 0.5	6.88	490	1.0	2	1.44	< 0.5	11	32	57	3.91	0.83	0.95
L6200E 6300N	201 232	< 5	< 0.5	6.99	490	0.5	4	1.16	< 0.5	15	38	76	4.40	0.89	1.02
L6200E 6350N	201 232	5	< 0.5	8.16	610	0.5	< 2	2.48	< 0.5	16	51	53	5.02	1.15	1.49
L6200E 6400N	201 232	< 5	< 0.5	8.03	600	0.5	< 2	2.24	< 0.5	16	52	50	4.87	1.13	1.40
L6200E 6450N	201 232	15	< 0.5	6.11	360	1.0	< 2	1.10	< 0.5	12	41	43	3.89	0.73	0.82
L6200E 6500N	201 232	25	< 0.5	8.18	600	1.5	< 2	2.22	< 0.5	16	41	73	4.95	1.15	1.41
L6200E 6550N	201 232	10	< 0.5	6.80	460	0.5	2	1.52	< 0.5	12	52	46	4.25	1.01	1.14
L6200E 6600N	201 232	15	< 0.5	8.68	1370	0.5	< 2	1.89	< 0.5	20	66	102	5.70	1.19	1.70
L6200E 6650N	201 232	20	< 0.5	7.04	490	< 0.5	< 2	1.46	< 0.5	14	42	78	3.95	0.85	1.10
L6200E 6700N	201 232	30	< 0.5	9.40	740	< 0.5	4	2.56	0.5	16	24	180	5.63	0.52	1.46
L6200E 6750N	201 232	5	< 0.5	5.07	530	0.5	< 2	1.06	< 0.5	9	44	32	3.47	0.94	0.64
L6200E 6800N	201 232	< 5	< 0.5	5.85	400	< 0.5	2	0.88	< 0.5	12	36	72	3.51	0.70	0.70
L6400E 5050N	201 232	< 5	< 0.5	6.82	620	< 0.5	< 2	1.40	< 0.5	14	24	25	4.82	0.86	1.08
L6400E 5100N	201 232	< 5	< 0.5	8.95	620	< 0.5	< 2	1.49	1.0	16	13	19	5.19	1.64	1.15
L6400E 5150N	201 232	< 5	< 0.5	7.46	870	< 0.5	< 2	2.16	2.0	20	19	30	5.77	0.88	1.19
L6400E 5200N	201 232	< 5	< 0.5	4.21	660	< 0.5	< 2	2.72	1.5	11	18	29	3.28	0.46	0.84
L6400E 5250N	201 232	< 5	< 0.5	6.63	670	< 0.5	< 2	1.75	1.5	15	15	26	6.08	0.78	0.77
L6400E 5300N	201 232	15	< 0.5	8.02	650	< 0.5	< 2	1.47	< 0.5	11	15	28	5.35	0.87	0.80
L6400E 5350N	201 232	< 5	< 0.5	6.78	560	< 0.5	< 2	1.43	0.5	13	14	33	5.14	0.70	0.58
L6400E 5400N	201 232	< 5	< 0.5	7.33	730	< 0.5	< 2	1.70	< 0.5	16	26	42	5.39	0.78	0.70
L6400E 5450N	201 232	< 5	< 0.5	8.52	1040	< 0.5	< 2	1.48	< 0.5	8	< 1	40	3.67	1.04	0.97
L6400E 5500N	201 232	< 5	< 0.5	8.33	1230	< 0.5	< 2	2.08	< 0.5	9	12	34	3.99	0.96	1.02
L6400E 5550N	201 232	< 5	< 0.5	8.40	550	< 0.5	< 2	2.44	< 0.5	8	5	19	3.69	0.99	0.94
L6400E 5600N	201 232	< 5	< 0.5	8.53	560	< 0.5	< 2	2.46	< 0.5	7	1	2	3.14	0.63	1.11
L6400E 5650N	201 232	10	< 0.5	5.90	400	< 0.5	< 2	1.41	< 0.5	8	24	24	3.96	0.67	0.74
L6400E 5700N	201 232	< 5	< 0.5	7.39	710	< 0.5	< 2	1.51	< 0.5	12	19	15	4.90	0.93	0.87
L6400E 5750N	201 232	10	< 0.5	8.19	580	< 0.5	< 2	2.03	< 0.5	10	14	10	4.98	0.74	1.05
L6400E 5800N	201 232	15	< 0.5	8.37	690	< 0.5	< 2	2.22	0.5	11	32	16	5.81	0.88	1.06
L6400E 5850N	201 232	< 5	< 0.5	8.64	650	< 0.5	< 2	2.16	< 0.5	12	30	20	4.94	0.90	1.14
L6400E 5900N	201 232	< 5	< 0.5	8.66	570	< 0.5	< 2	1.69	< 0.5	13	53	28	5.60	1.13	1.14
L6400E 5950N	201 232	15	< 0.5	8.05	430	< 0.5	< 2	1.36	< 0.5	13	19	24	6.44	0.66	0.63
L6400E 6000N	201 232	5	< 0.5	8.72	410	< 0.5	< 2	1.24	< 0.5	9	23	12	4.70	1.18	0.85
L6400E 6050N	201 232	< 5	< 0.5	7.22	550	< 0.5	< 2	1.44	< 0.5	11	42	31	5.14	0.98	0.87
L6400E 6100N	201 232	< 5	< 0.5	6.81	600	< 0.5	< 2	1.12	0.5	8	64	17	4.29	1.33	0.76
L6400E 6150N	201 232	< 5	< 0.5	7.96	490	< 0.5	< 2	1.08	0.5	9	25	36	4.95	0.83	0.79
L6400E 6200N	201 232	< 5	< 0.5	6.94	1090	< 0.5	< 2	1.23	0.5	11	45	56	4.36	0.97	0.97

CERTIFICATION: B. Coughlin



Chemex Labs Ltd.

Analytical Chemists * Geochemists * Registered Assayers

212 Brooksbank Ave., North Vancouver
British Columbia, Canada V7J 2C1
PHONE: 604-984-0221

To: TECK EXPLORATIONS LIMITED
11TH FLOOR
1199 W. HASTINGS STREET
VANCOUVER, B.C.
V6E 2K5

Page Number : 1-B
Total Pages : 3
Invoice Date: 29-AUG-90
Invoice No. : I-9021371
P.O. Number :

Project : 1362-GRASS
Comments: ATTN: BILL MEYER CC: ANDY BETMANIS

CERTIFICATE OF ANALYSIS A9021371

SAMPLE DESCRIPTION	PREP CODE	Mn ppm (ICP)	Mo ppm (ICP)	Na % (ICP)	Ni ppm (ICP)	P ppm (ICP)	Pb ppm (ICP)	Sr ppm (ICP)	Ti % (ICP)	V ppm (ICP)	W ppm (ICP)	Zn ppm (ICP)			
L6200E 6050N	201 232	1425	3	2.22	18	1570	8	285	0.46	114	< 10	124			
L6200E 6100N	201 232	745	1	3.70	3	980	< 2	358	0.41	82	< 10	52			
L6200E 6150N	201 232	660	< 1	3.85	4	1070	< 2	375	0.39	77	< 10	50			
L6200E 6200N	201 232	715	2	1.71	21	1730	4	196	0.50	142	< 10	90			
L6200E 6250N	201 232	845	1	1.43	16	2430	4	189	0.38	121	< 10	70			
L6200E 6300N	201 232	1360	2	1.31	18	2550	4	168	0.45	123	< 10	88			
L6200E 6350N	201 232	880	1	2.50	20	970	< 2	329	0.58	163	< 10	80			
L6200E 6400N	201 232	895	1	2.37	20	1210	< 2	296	0.56	155	< 10	88			
L6200E 6450N	201 232	915	< 1	1.17	14	2380	< 2	156	0.42	102	< 10	72			
L6200E 6500N	201 232	915	< 1	2.32	21	820	< 2	317	0.55	157	< 10	86			
L6200E 6550N	201 232	720	< 1	1.56	21	1760	< 2	202	0.49	112	< 10	104			
L6200E 6600N	201 232	1090	< 1	2.53	22	870	4	248	0.64	191	< 10	114			
L6200E 6650N	201 232	865	< 1	1.49	16	2020	4	197	0.45	123	< 10	76			
L6200E 6700N	201 232	1015	< 1	2.52	9	1160	4	377	0.51	210	< 10	92			
L6200E 6750N	201 232	1625	2	1.26	10	2120	4	177	0.43	102	< 10	68			
L6200E 6800N	201 232	1350	< 1	0.99	13	2740	< 2	133	0.33	92	< 10	62			
L6400E 5050N	201 232	1610	< 1	1.94	7	2390	< 2	246	0.42	100	< 10	120			
L6400E 5100N	201 232	1860	< 1	2.55	4	1390	< 2	265	0.46	106	< 10	94			
L6400E 5150N	201 232	2170	< 1	2.23	6	1880	12	280	0.47	114	< 10	166			
L6400E 5200N	201 232	1400	< 1	1.05	4	1800	4	173	0.23	66	< 10	96			
L6400E 5250N	201 232	2000	< 1	1.89	6	1670	24	229	0.45	117	< 10	148			
L6400E 5300N	201 232	1770	< 1	2.04	7	1160	8	267	0.41	97	< 10	100			
L6400E 5350N	201 232	1625	< 1	1.46	5	1990	< 2	201	0.34	102	< 10	106			
L6400E 5400N	201 232	2170	< 1	1.86	8	2660	4	264	0.36	121	< 10	124			
L6400E 5450N	201 232	1125	< 1	3.21	2	830	4	350	0.31	59	< 10	70			
L6400E 5500N	201 232	1360	< 1	2.82	1	950	< 2	384	0.36	69	< 10	80			
L6400E 5550N	201 232	1160	< 1	2.87	2	1010	< 2	412	0.37	64	< 10	66			
L6400E 5600N	201 232	850	< 1	3.46	2	980	< 2	357	0.39	64	< 10	36			
L6400E 5650N	201 232	940	< 1	1.65	6	3170	< 2	216	0.35	85	< 10	86			
L6400E 5700N	201 232	1635	< 1	2.06	9	2020	< 2	277	0.45	96	< 10	94			
L6400E 5750N	201 232	1750	< 1	2.64	8	1570	< 2	388	0.53	99	< 10	84			
L6400E 5800N	201 232	1615	< 1	2.72	10	1530	< 2	348	0.60	126	< 10	110			
L6400E 5850N	201 232	1280	< 1	2.84	9	1440	< 2	344	0.50	102	< 10	90			
L6400E 5900N	201 232	1285	1	2.44	16	1820	< 2	276	0.60	123	< 10	108			
L6400E 5950N	201 232	2040	1	1.93	6	1710	< 2	296	0.57	115	< 10	84			
L6400E 6000N	201 232	1210	< 1	2.24	10	860	< 2	221	0.40	116	< 10	46			
L6400E 6050N	201 232	1235	2	2.03	13	1660	< 2	265	0.52	109	< 10	78			
L6400E 6100N	201 232	940	3	1.75	16	950	< 2	212	0.56	120	< 10	66			
L6400E 6150N	201 232	1025	2	1.83	6	1710	< 2	212	0.44	117	< 10	50			
L6400E 6200N	201 232	840	1	1.58	15	1990	< 2	217	0.40	113	< 10	70			

CERTIFICATION:

B. Coughlin



Chemex Labs Ltd.

Analytical Chemists * Geochemists * Registered Assayers
 212 Brooksbank Ave., North Vancouver
 British Columbia, Canada V7J 2C1
 PHONE: 604-984-0221

To: TECK EXPLORATIONS LIMITED
 11TH FLOOR
 1199 W. HASTINGS STREET
 VANCOUVER, B.C.
 V6E 2K5

Page Number : 2-A
 Total Pages : 3
 Invoice Date: 29-AUG-90
 Invoice No. : I-9021371
 P.O. Number :

Project : 1362-GRASS
 Comments: ATTN: BILL MEYER CC: ANDY BETMANIS

CERTIFICATE OF ANALYSIS A9021371

SAMPLE DESCRIPTION	PREP CODE	Au ppb FA+AA	Ag ppm AAS	Al % (ICP)	Ba ppm (ICP)	Be ppm (ICP)	Bi ppm (ICP)	Ca % (ICP)	Cd ppm (ICP)	Co ppm (ICP)	Cr ppm (ICP)	Cu ppm (ICP)	Fe % (ICP)	K % (ICP)	Mg % (ICP)
L6400E 6250N	201 232	< 5	< 0.5	6.73	500	< 0.5	< 2	2.41	< 0.5	13	41	66	4.99	0.73	1.18
L6400E 6300N	201 232	10	< 0.5	6.52	560	< 0.5	< 2	1.60	< 0.5	12	41	41	4.88	1.12	0.89
L6400E 6350N	201 232	< 5	< 0.5	7.23	590	< 0.5	< 2	1.23	< 0.5	12	49	53	4.26	1.09	0.94
L6400E 6400N	201 232	< 5	< 0.5	7.45	680	< 0.5	6	1.42	< 0.5	10	50	68	3.95	0.87	0.94
L6400E 6450N	201 232	< 5	< 0.5	8.26	630	< 0.5	< 2	2.45	0.5	20	82	46	5.46	1.28	1.73
L6400E 6500N	201 232	< 5	< 0.5	7.15	550	< 0.5	< 2	2.09	0.5	15	61	48	4.66	1.12	1.19
L6400E 6550N	201 232	< 5	< 0.5	5.66	460	< 0.5	< 2	1.32	1.0	16	36	37	4.23	0.80	0.76
L6400E 6600N	201 232	< 5	< 0.5	6.80	490	< 0.5	< 2	1.33	< 0.5	12	46	48	4.08	0.86	1.03
L6400E 6650N	201 232	< 5	< 0.5	5.78	590	< 0.5	< 2	1.52	< 0.5	15	40	47	3.81	0.95	0.80
L6400E 6700N	201 232	< 5	< 0.5	7.46	560	< 0.5	< 2	1.80	0.5	15	80	39	5.33	1.14	1.36
L6400E 6750N	201 232	< 5	< 0.5	7.98	910	< 0.5	< 2	1.65	< 0.5	9	41	72	3.75	0.90	0.94
L6400E 6800N	201 232	20	< 0.5	8.01	600	< 0.5	< 2	1.66	< 0.5	14	45	43	4.04	1.08	0.98
L6600E 5050N	201 232	< 5	< 0.5	7.55	1350	< 0.5	< 2	1.68	0.5	17	20	29	5.19	0.99	1.09
L6600E 5100N	201 232	< 5	< 0.5	8.08	1130	< 0.5	< 2	2.22	1.0	14	20	35	5.33	0.81	1.44
L6600E 5150N	201 232	< 5	< 0.5	8.90	760	< 0.5	< 2	1.94	1.0	14	12	29	4.14	0.92	0.81
L6600E 5200N	201 232	< 5	0.5	8.37	840	< 0.5	< 2	3.35	2.0	25	7	45	4.47	0.64	1.33
L6600E 5250N	201 232	< 5	0.5	8.22	320	< 0.5	< 2	2.99	1.0	10	13	25	3.87	0.59	1.20
L6600E 5300N	201 232	< 5	< 0.5	7.71	310	< 0.5	< 2	1.52	< 0.5	16	8	19	4.98	0.40	1.07
L6600E 5350N	201 232	< 5	< 0.5	8.34	670	< 0.5	< 2	1.92	< 0.5	10	31	19	4.03	1.12	0.85
L6600E 5400N	201 232	< 5	< 0.5	8.48	840	< 0.5	< 2	2.22	< 0.5	10	25	15	4.13	1.11	0.75
L6600E 5450N	201 232	< 5	< 0.5	7.07	620	< 0.5	< 2	1.60	0.5	13	35	39	4.24	0.84	0.81
L6600E 5500N	201 232	< 5	< 0.5	7.32	570	< 0.5	< 2	1.47	< 0.5	10	35	30	4.34	1.05	0.83
L6600E 5550N	201 232	< 5	< 0.5	7.66	630	0.5	< 2	1.99	< 0.5	8	43	17	3.98	1.13	0.80
L6600E 5600N	201 232	< 5	< 0.5	7.87	640	0.5	< 2	2.18	< 0.5	8	47	18	4.06	1.10	0.98
L6600E 5650N	201 232	< 5	< 0.5	7.76	730	0.5	< 2	2.05	0.5	10	49	33	4.38	0.96	1.19
L6600E 5700N	201 232	< 5	< 0.5	8.55	710	1.0	< 2	2.41	1.0	9	33	86	4.23	0.83	1.19
L6600E 5750N	201 232	< 5	< 0.5	8.15	580	< 0.5	< 2	2.67	0.5	7	19	8	4.22	0.75	1.01
L6600E 5800N	201 232	< 5	< 0.5	8.17	530	0.5	< 2	2.00	< 0.5	10	26	25	4.42	0.83	1.11
L6600E 5850N	201 232	< 5	< 0.5	8.24	600	< 0.5	< 2	1.89	0.5	11	34	36	4.63	0.91	1.12
L6600E 5900N	201 232	< 5	< 0.5	8.57	560	< 0.5	< 2	2.01	0.5	13	15	89	4.66	0.91	1.13
L6600E 5950N	201 232	< 5	< 0.5	8.40	540	< 0.5	< 2	1.81	1.0	15	21	40	4.91	0.84	1.13
L6600E 6000N	201 232	< 5	< 0.5	8.33	460	< 0.5	< 2	1.50	< 0.5	12	28	25	4.90	0.74	1.12
L6600E 6050N	201 232	< 5	< 0.5	7.57	460	< 0.5	2	1.23	< 0.5	9	22	25	4.33	0.75	0.91
L6600E 6100N	201 232	< 5	< 0.5	8.23	600	< 0.5	< 2	1.47	< 0.5	14	34	49	5.17	1.00	1.15
L6600E 6150N	201 232	< 5	< 0.5	7.08	570	< 0.5	< 2	1.32	< 0.5	12	46	32	4.85	1.12	1.00
L6600E 6200N	201 232	10	< 0.5	6.39	470	< 0.5	< 2	1.27	< 0.5	9	59	94	5.14	0.96	0.81
L6600E 6250N	201 232	< 5	< 0.5	8.14	630	< 0.5	< 2	1.33	0.5	14	44	45	6.07	1.08	1.01
L6600E 6300N	201 232	< 5	< 0.5	8.46	780	< 0.5	< 2	1.77	< 0.5	13	68	40	5.20	1.26	1.41
L6600E 6350N	201 232	< 5	< 0.5	8.81	630	< 0.5	< 2	1.96	< 0.5	14	39	79	5.22	1.13	1.33
L6600E 6400N	201 232	< 5	< 0.5	8.60	630	< 0.5	< 2	1.58	< 0.5	15	49	161	5.94	1.19	1.25

CERTIFICATION:

B. Coughlin



Chemex Labs Ltd.

Analytical Chemists * Geochemists * Registered Assayers
 212 Brooksbank Ave., North Vancouver
 British Columbia, Canada V7J 2C1
 PHONE: 604-984-0221

To: TECK EXPLORATIONS LIMITED
 11TH FLOOR
 1199 W. HASTINGS STREET
 VANCOUVER, B.C.
 V6E 2K5

Page Number : 2-B
 Total Pages : 3
 Invoice Date: 29-AUG-90
 Invoice No. : I-9021371
 P.O. Number :

Project : 1362-GRASS
 Comments: ATTN: BILL MEYER CC: ANDY BETMANIS

CERTIFICATE OF ANALYSIS A9021371

SAMPLE DESCRIPTION	PREP CODE	Mn ppm (ICP)	Mo ppm (ICP)	Na % (ICP)	Ni ppm (ICP)	P ppm (ICP)	Pb ppm (ICP)	Sr ppm (ICP)	Ti % (ICP)	V ppm (ICP)	W ppm (ICP)	Zn ppm (ICP)			
L6400E 6250N	201 232	940	2	1.42	14	1480	< 2	334	0.45	146	< 10	68			
L6400E 6300N	201 232	840	3	1.70	15	1670	< 2	236	0.55	136	< 10	74			
L6400E 6350N	201 232	780	1	1.67	18	2120	< 2	197	0.45	117	< 10	86			
L6400E 6400N	201 232	645	4	1.18	20	3080	4	169	0.37	124	< 10	84			
L6400E 6450N	201 232	1185	3	2.15	37	1890	4	271	0.70	137	10	112			
L6400E 6500N	201 232	1325	3	2.04	16	1370	4	270	0.55	159	< 10	80			
L6400E 6550N	201 232	2390	1	1.09	12	4570	4	157	0.46	109	< 10	90			
L6400E 6600N	201 232	795	1	1.64	15	2260	4	178	0.45	128	< 10	80			
L6400E 6650N	201 232	1640	2	1.42	11	2220	< 2	217	0.42	115	< 10	92			
L6400E 6700N	201 232	1065	< 1	2.06	26	2110	4	228	0.71	126	< 10	102			
L6400E 6750N	201 232	675	1	2.29	16	1680	4	285	0.42	104	< 10	72			
L6400E 6800N	201 232	960	< 1	2.48	19	1080	4	294	0.44	109	< 10	84			
L6600E 5050N	201 232	2180	1	2.17	9	1420	8	308	0.44	112	< 10	122			
L6600E 5100N	201 232	1840	1	2.73	8	1640	8	332	0.46	112	< 10	104			
L6600E 5150N	201 232	1275	1	3.00	5	1370	20	394	0.47	98	< 10	106			
L6600E 5200N	201 232	1170	< 1	3.18	6	1350	60	672	0.45	93	< 10	218			
L6600E 5250N	201 232	955	< 1	3.27	5	1200	32	466	0.40	79	< 10	132			
L6600E 5300N	201 232	2560	< 1	1.72	5	1400	8	257	0.36	89	< 10	84			
L6600E 5350N	201 232	820	< 1	3.30	13	850	2	399	0.50	95	< 10	60			
L6600E 5400N	201 232	870	< 1	3.83	7	1150	4	538	0.56	100	< 10	52			
L6600E 5450N	201 232	2010	< 1	1.97	13	2980	12	270	0.41	94	< 10	112			
L6600E 5500N	201 232	1355	1	2.23	13	2530	4	259	0.45	97	< 10	86			
L6600E 5550N	201 232	780	< 1	3.21	15	1120	< 2	403	0.54	99	< 10	62			
L6600E 5600N	201 232	985	1	3.04	16	960	< 2	466	0.53	101	< 10	66			
L6600E 5650N	201 232	1205	< 1	2.39	18	1400	< 2	344	0.48	102	< 10	80			
L6600E 5700N	201 232	1050	< 1	2.59	9	1300	8	395	0.43	88	< 10	114			
L6600E 5750N	201 232	1105	< 1	3.23	5	1310	4	396	0.43	79	< 10	62			
L6600E 5800N	201 232	1110	< 1	2.59	10	1250	< 2	310	0.46	93	< 10	88			
L6600E 5850N	201 232	1035	< 1	2.54	10	1310	4	319	0.47	106	< 10	106			
L6600E 5900N	201 232	1090	< 1	2.86	8	1220	< 2	337	0.47	100	< 10	102			
L6600E 5950N	201 232	1360	< 1	2.84	6	1090	< 2	313	0.45	101	< 10	96			
L6600E 6000N	201 232	1375	< 1	2.44	8	1390	< 2	290	0.45	103	< 10	84			
L6600E 6050N	201 232	1150	< 1	2.17	7	2130	4	254	0.42	96	< 10	80			
L6600E 6100N	201 232	1570	< 1	2.16	13	2010	8	262	0.50	114	< 10	108			
L6600E 6150N	201 232	1215	1	1.71	21	1940	8	208	0.51	110	< 10	100			
L6600E 6200N	201 232	700	2	1.47	16	2110	4	182	0.62	114	< 10	94			
L6600E 6250N	201 232	1955	2	1.93	17	2280	4	235	0.57	120	< 10	112			
L6600E 6300N	201 232	1030	2	1.96	28	1750	10	254	0.58	123	< 10	92			
L6600E 6350N	201 232	1125	2	2.27	20	1670	8	286	0.55	131	< 10	106			
L6600E 6400N	201 232	1050	2	1.81	25	2210	4	229	0.61	138	< 10	108			

CERTIFICATION: _____

B. Coughlin



Chemex Labs Ltd.

Analytical Chemists * Geochemists * Registered Assayers
212 Brooksbank Ave., North Vancouver
British Columbia, Canada V7J 2C1
PHONE: 604-984-0221

To: TECK EXPLORATIONS LIMITED
11TH FLOOR
1199 W. HASTINGS STREET
VANCOUVER, B.C.
V6E 2K5

Page Number : 3-A
Total Pages : 3
Invoice Date: 29-AUG-90
Invoice No. : I-9021371
P.O. Number :

Project : 1362-GRASS
Comments: ATTN: BILL MEYER CC: ANDY BETMANIS

CERTIFICATE OF ANALYSIS A9021371

SAMPLE DESCRIPTION	PREP CODE	Au ppb FA+AA	Ag ppm AAS	Al % (ICP)	Ba ppm (ICP)	Be ppm (ICP)	Bi ppm (ICP)	Ca % (ICP)	Cd ppm (ICP)	Co ppm (ICP)	Cr ppm (ICP)	Cu ppm (ICP)	Fe % (ICP)	K % (ICP)	Mg % (ICP)
L6600E 6450N	201 232	< 5	< 0.5	6.76	520	< 0.5	< 2	1.29	0.5	7	45	13	4.63	1.02	0.80
L6600E 6500N	201 232	< 5	< 0.5	5.31	440	< 0.5	< 2	0.92	< 0.5	6	35	20	3.26	0.75	0.55
L6600E 6550N	201 232	< 5	< 0.5	6.92	490	< 0.5	< 2	1.55	< 0.5	9	39	32	4.25	0.96	0.89
L6600E 6600N	201 232	< 5	< 0.5	7.00	540	< 0.5	< 2	1.98	0.5	8	31	27	3.27	0.89	0.89
L6600E 6650N	201 232	< 5	< 0.5	7.45	540	< 0.5	< 2	1.74	< 0.5	9	49	46	4.23	1.04	1.05
L6600E 6700N	201 232	10	< 0.5	7.84	450	< 0.5	< 2	1.59	1.0	7	38	34	3.46	0.88	0.80
L6600E 6750N	201 232	< 5	< 0.5	7.20	450	< 0.5	< 2	1.08	< 0.5	8	55	33	4.26	0.94	0.72
L6600E 6800N	201 232	< 5	< 0.5	7.81	570	< 0.5	< 2	0.97	< 0.5	9	34	56	4.36	0.81	0.71

CERTIFICATION:



Chemex Labs Ltd.

Analytical Chemists * Geochemists * Registered Assayers
212 Brooksbank Ave., North Vancouver
British Columbia, Canada V7J 2C1
PHONE: 604-984-0221

To: TECK EXPLORATIONS LIMITED
11TH FLOOR
1199 W. HASTINGS STREET
VANCOUVER, B.C.
V6E 2K5

Page Number : 3-B
Total Pages : 3
Invoice Date : 29-AUG-90
Invoice No. : I-9021371
P.O. Number :

Project : 1362-GRASS
Comments: ATTN: BILL MEYER CC: ANDY BETMANIS

CERTIFICATE OF ANALYSIS A9021371

SAMPLE DESCRIPTION	PREP CODE	Mn ppm (ICP)	Mo ppm (ICP)	Na % (ICP)	Ni ppm (ICP)	P ppm (ICP)	Pb ppm (ICP)	Sr ppm (ICP)	Ti % (ICP)	V ppm (ICP)	W ppm (ICP)	Zn ppm (ICP)			
L6600E 6450N	201 232	660	1	1.53	12	1270	4	257	0.48	110	< 10	66			
L6600E 6500N	201 232	1065	1	1.10	8	3540	< 2	186	0.40	90	< 10	70			
L6600E 6550N	201 232	955	1	1.67	13	2640	4	237	0.47	104	< 10	84			
L6600E 6600N	201 232	640	< 1	2.22	11	2120	< 2	313	0.38	90	< 10	56			
L6600E 6650N	201 232	755	< 1	2.35	18	1840	4	266	0.47	120	< 10	70			
L6600E 6700N	201 232	590	< 1	2.57	12	930	< 2	294	0.40	93	< 10	56			
L6600E 6750N	201 232	575	1	1.69	14	2310	< 2	184	0.46	100	< 10	72			
L6600E 6800N	201 232	1020	< 1	1.31	16	2460	< 2	160	0.35	90	< 10	98			

CERTIFICATION:

B. Coughlin



Chemex Labs Ltd.

Analytical Chemists * Geochemists * Registered Assayers
 212 Brooksbank Ave., North Vancouver
 British Columbia, Canada V7J 2C1
 PHONE: 604-984-0221

To: TECK EXPLORATIONS LIMITED
 11TH FLOOR
 1199 W. HASTINGS STREET
 VANCOUVER, B.C.
 V6E 2K5

Page Number : 1-A
 Total Pages : 4
 Invoice Date : 7-SEP-90
 Invoice No. : I-9021829
 P.O. Number :

Project : 1362-GRASS
 Comments : ATTN: BILL MEYER CC: ANDY BETMANIS

CERTIFICATE OF ANALYSIS A9021829

SAMPLE DESCRIPTION	PREP CODE	Au ppb FA+AA	Ag ppm AAS	Al % (ICP)	Ba ppm (ICP)	Be ppm (ICP)	Bi ppm (ICP)	Ca % (ICP)	Cd ppm (ICP)	Co ppm (ICP)	Cr ppm (ICP)	Cu ppm (ICP)	Fe % (ICP)	K % (ICP)	Mg % (ICP)
L4200E 4650N	201 232	< 5	< 0.5	8.38	440	< 0.5	< 2	4.03	0.5	12	17	63	4.08	1.01	1.32
L4200E 4700N	201 232	< 5	< 0.5	8.32	670	< 0.5	4	3.53	0.5	13	37	35	4.16	1.30	1.43
L4200E 4750N	201 232	< 5	< 0.5	8.58	660	< 0.5	< 2	3.38	1.0	14	34	37	4.24	1.33	1.49
L4200E 4800N	201 232	< 5	< 0.5	8.71	560	< 0.5	4	3.32	< 0.5	11	13	38	3.89	1.30	1.26
L4200E 4850N	201 232	< 5	< 0.5	8.70	830	< 0.5	< 2	3.33	< 0.5	11	8	20	4.31	1.29	1.22
L4200E 4900N	201 232	< 5	< 0.5	8.78	460	< 0.5	< 2	2.93	< 0.5	11	6	36	4.48	1.13	1.18
L4200E 4950N	201 232	< 5	< 0.5	9.01	500	< 0.5	< 2	2.54	< 0.5	10	4	45	4.53	1.57	0.96
L4200E 5000N	201 232	< 5	< 0.5	8.61	690	< 0.5	2	2.49	1.0	11	10	49	4.87	1.39	1.26
L4200E 5050N	201 232	< 5	< 0.5	8.65	490	< 0.5	< 2	3.39	< 0.5	10	6	36	4.45	1.21	1.29
L4200E 5100N	201 232	< 5	< 0.5	9.40	440	< 0.5	< 2	2.53	0.5	9	3	28	4.40	2.03	1.08
L4200E 5150N	201 232	< 5	< 0.5	8.66	430	< 0.5	6	2.99	1.0	13	2	39	4.55	1.47	1.22
L4200E 5200N	201 232	< 5	< 0.5	7.77	720	< 0.5	< 2	2.42	< 0.5	13	25	61	4.27	1.11	1.14
L4200E 5250N	201 232	< 5	< 0.5	8.21	570	< 0.5	6	2.37	< 0.5	14	26	43	4.50	1.19	1.21
L4200E 5300N	201 232	< 5	< 0.5	8.77	410	< 0.5	< 2	3.14	1.0	13	6	26	4.92	1.56	1.37
L4200E 5350N	201 232	< 5	< 0.5	8.81	390	< 0.5	< 2	3.41	< 0.5	14	8	40	4.68	1.38	1.38
L4200E 5400N	201 232	< 5	< 0.5	8.65	280	< 0.5	6	4.09	0.5	11	4	31	3.38	0.79	1.17
L4200E 5450N	201 232	< 5	< 0.5	8.68	370	< 0.5	< 2	3.67	0.5	9	3	29	3.81	1.00	1.15
L4200E 5500N	201 232	< 5	< 0.5	8.45	510	< 0.5	< 2	2.99	< 0.5	9	7	46	4.01	1.21	1.22
L4200E 5550N	201 232	< 5	< 0.5	8.08	450	< 0.5	< 2	3.09	1.0	9	3	38	4.21	1.14	1.26
L4200E 5600N	201 232	< 5	< 0.5	8.19	490	< 0.5	< 2	3.03	0.5	11	9	35	4.38	1.28	1.27
L4200E 6650N	201 232	< 5	< 0.5	3.36	370	< 0.5	< 2	2.04	7.0	35	15	208	2.43	0.35	0.53
L4200E 6700N	201 232	25	< 0.5	5.17	410	< 0.5	< 2	1.95	1.0	25	20	246	3.88	0.58	0.90
L4200E 6750N	201 232	50	< 0.5	6.61	850	< 0.5	< 2	1.95	1.0	18	29	250	4.26	0.46	1.43
L4200E 6800N	201 232	< 5	< 0.5	6.35	410	< 0.5	< 2	2.22	0.5	13	29	142	3.31	0.54	1.10
L4200E 6850N	201 232	< 5	< 0.5	7.32	450	< 0.5	< 2	2.31	1.0	19	32	115	4.74	0.50	1.93
L4200E 6900N	201 232	10	< 0.5	5.59	400	< 0.5	< 2	1.51	0.5	9	35	67	3.39	0.80	0.86
L4200E 6950N	201 232	< 5	< 0.5	6.63	410	< 0.5	< 2	2.26	0.5	14	40	70	4.42	0.77	1.41
L4200E 7000N	201 232	< 5	< 0.5	8.84	180	< 0.5	< 2	5.50	1.0	31	40	193	5.69	0.57	2.34
L4400E 5650N	201 232	< 5	< 0.5	7.65	600	< 0.5	< 2	2.03	0.5	14	47	56	4.71	1.17	1.21
L4400E 5700N	201 232	< 5	< 0.5	8.59	520	0.5	< 2	2.05	1.0	18	55	55	5.23	1.12	1.54
L4400E 5750N	201 232	< 5	< 0.5	5.33	460	0.5	< 2	1.20	0.5	3	33	19	2.67	1.07	0.55
L4400E 5800N	201 232	5	< 0.5	6.81	570	0.5	< 2	1.51	< 0.5	11	45	46	5.16	1.16	0.92
L4400E 5850N	201 232	< 5	< 0.5	8.33	570	0.5	< 2	2.96	1.0	15	21	55	5.95	1.25	1.27
L4400E 5900N	201 232	< 5	< 0.5	7.11	680	0.5	< 2	2.63	0.5	10	31	33	3.65	0.98	1.09
L4400E 5950N	201 232	< 5	< 0.5	7.70	660	< 0.5	< 2	2.11	0.5	15	61	62	5.02	1.03	1.35
L4400E 6000N	201 232	< 5	< 0.5	6.62	570	< 0.5	< 2	1.36	0.5	11	55	34	4.29	0.89	0.96
L4400E 6050N	201 232	< 5	< 0.5	6.00	530	< 0.5	< 2	1.25	0.5	5	40	27	2.54	1.09	0.55
L4400E 6100N	201 232	< 5	< 0.5	6.54	470	< 0.5	< 2	1.97	0.5	12	68	42	4.89	1.05	1.12
L4400E 6150N	201 232	< 5	< 0.5	8.70	680	< 0.5	< 2	2.45	0.5	13	17	31	4.79	1.11	1.05
L4400E 6200N	201 232	85	< 0.5	7.64	640	< 0.5	< 2	2.14	0.5	14	35	58	4.52	0.97	1.30

CERTIFICATION: _____

B. Coughlin



Chemex Labs Ltd.

Analytical Chemists * Geochemists * Registered Assayers
 212 Brooksbank Ave., North Vancouver
 British Columbia, Canada V7J 2C1
 PHONE: 604-984-0221

To: TECK EXPLORATIONS LIMITED
 11TH FLOOR
 1199 W. HASTINGS STREET
 VANCOUVER, B.C.
 V6E 2K5

Page Number : 1-B
 Total Pages : 4
 Invoice Date: 7-SEP-90
 Invoice No. : 1-9021829
 P.O. Number :

Project : 1362-GRASS
 Comments: ATTN: BILL MEYER CC: ANDY BETMANIS

CERTIFICATE OF ANALYSIS A9021829

SAMPLE DESCRIPTION	PREP CODE	Mn ppm (ICP)	Mo ppm (ICP)	Na % (ICP)	Ni ppm (ICP)	P ppm (ICP)	Pb ppm (ICP)	Sr ppm (ICP)	Ti % (ICP)	V ppm (ICP)	W ppm (ICP)	Zn ppm (ICP)			
L4200E 4650N	201 232	1805	< 1	1.69	3	1270	4	499	0.33	90	< 10	102			
L4200E 4700N	201 232	1460	1	2.07	8	1340	6	458	0.34	96	< 10	98			
L4200E 4750N	201 232	1440	< 1	2.05	9	1400	4	468	0.34	98	< 10	100			
L4200E 4800N	201 232	1360	< 1	1.89	4	1220	< 2	500	0.27	74	< 10	80			
L4200E 4850N	201 232	1340	1	2.20	2	1250	< 2	560	0.31	81	< 10	78			
L4200E 4900N	201 232	1575	< 1	2.14	4	1350	< 2	485	0.33	88	< 10	86			
L4200E 4950N	201 232	1805	< 1	1.62	3	1380	< 2	401	0.31	77	< 10	80			
L4200E 5000N	201 232	1660	< 1	2.15	3	1510	< 2	463	0.35	100	< 10	92			
L4200E 5050N	201 232	1460	< 1	2.31	1	1360	< 2	533	0.34	89	< 10	88			
L4200E 5100N	201 232	1325	< 1	1.81	< 1	1420	< 2	394	0.30	80	< 10	76			
L4200E 5150N	201 232	1570	< 1	2.15	1	1340	< 2	435	0.31	86	< 10	86			
L4200E 5200N	201 232	1360	1	1.70	9	1760	< 2	413	0.35	101	< 10	88			
L4200E 5250N	201 232	1355	2	1.85	10	1750	< 2	413	0.37	98	< 10	82			
L4200E 5300N	201 232	1400	< 1	2.00	3	1690	< 2	453	0.37	97	< 10	80			
L4200E 5350N	201 232	1535	2	1.87	3	1600	< 2	457	0.34	89	< 10	72			
L4200E 5400N	201 232	1270	< 1	2.02	1	1190	< 2	496	0.26	62	< 10	64			
L4200E 5450N	201 232	1270	< 1	2.00	1	1320	< 2	490	0.28	69	< 10	58			
L4200E 5500N	201 232	1385	2	2.36	3	1430	< 2	543	0.35	72	< 10	70			
L4200E 5550N	201 232	1275	< 1	2.19	2	1600	< 2	470	0.34	76	< 10	68			
L4200E 5600N	201 232	1380	< 1	2.57	3	1440	< 2	503	0.35	79	< 10	58			
L4200E 6650N	201 232	1350	< 1	0.64	7	1880	4	155	0.16	67	< 10	78			
L4200E 6700N	201 232	1225	< 1	1.07	8	1780	6	217	0.27	126	< 10	62			
L4200E 6750N	201 232	575	1	1.11	11	2180	4	218	0.31	140	< 10	66			
L4200E 6800N	201 232	645	3	1.46	9	2070	4	245	0.38	135	< 10	56			
L4200E 6850N	201 232	935	< 1	1.33	14	1170	6	312	0.39	173	< 10	100			
L4200E 6900N	201 232	570	2	1.41	8	1680	10	216	0.40	131	< 10	74			
L4200E 6950N	201 232	1045	< 1	1.61	11	1990	4	257	0.47	152	< 10	72			
L4200E 7000N	201 232	1040	< 1	1.75	15	830	6	366	0.49	230	< 10	96			
L4400E 5650N	201 232	1415	< 1	1.87	12	2690	4	332	0.38	106	< 10	86			
L4400E 5700N	201 232	1405	< 1	1.68	17	1960	4	289	0.52	103	< 10	100			
L4400E 5750N	201 232	380	< 1	1.53	6	1630	6	224	0.49	96	< 10	50			
L4400E 5800N	201 232	985	1	1.71	13	1350	6	284	0.50	121	< 10	84			
L4400E 5850N	201 232	1370	< 1	2.78	5	1390	< 2	472	0.48	143	< 10	88			
L4400E 5900N	201 232	770	1	1.91	6	1620	2	359	0.33	86	< 10	86			
L4400E 5950N	201 232	975	< 1	1.78	18	2710	6	262	0.52	121	< 10	98			
L4400E 6000N	201 232	835	< 1	1.57	13	2580	8	202	0.50	96	< 10	80			
L4400E 6050N	201 232	450	2	1.37	5	3790	8	201	0.49	105	< 10	54			
L4400E 6100N	201 232	835	< 1	1.59	18	2440	6	206	0.60	116	< 10	84			
L4400E 6150N	201 232	1345	< 1	3.39	3	1430	< 2	389	0.45	109	< 10	66			
L4400E 6200N	201 232	945	< 1	2.35	9	1270	6	307	0.43	118	< 10	72			

CERTIFICATION: _____

B. Campbell



Chemex Labs Ltd.

Analytical Chemists * Geochemists * Registered Assayers
 212 Brooksbank Ave., North Vancouver
 British Columbia, Canada V7J 2C1
 PHONE: 604-984-0221

To: TECK EXPLORATIONS LIMITED
 11TH FLOOR
 1199 W. HASTINGS STREET
 VANCOUVER, B.C.
 V6E 2K5

Page Number : 2-A
 Total Pages : 4
 Invoice Date : 7-SEP-90
 Invoice No. : I-9021829
 P.O. Number :

Project : 1362-GRASS
 Comments : ATTN: BILL MEYER CC: ANDY BETMANIS

CERTIFICATE OF ANALYSIS A9021829

SAMPLE DESCRIPTION	PREP CODE	Au ppb FA+AA	Ag ppm AAS	Al % (ICP)	Ba ppm (ICP)	Be ppm (ICP)	Bi ppm (ICP)	Ca % (ICP)	Cd ppm (ICP)	Co ppm (ICP)	Cr ppm (ICP)	Cu ppm (ICP)	Fe % (ICP)	K % (ICP)	Mg % (ICP)
L4400E 6250N	201 232	< 5	< 0.5	7.01	500	< 0.5	< 2	2.54	0.5	13	64	57	4.62	1.13	1.33
L4400E 6300N	201 232	10	< 0.5	4.24	260	0.5	< 2	1.99	1.0	8	33	102	1.85	0.47	0.63
L4400E 6350N	201 232	15	< 0.5	8.61	290	< 0.5	< 2	2.93	1.5	42	35	176	6.24	0.78	2.10
L4400E 6400N	201 232	10	< 0.5	9.05	290	< 0.5	< 2	2.98	1.0	44	34	217	6.30	0.79	2.20
L4400E 6450N	201 232	< 5	< 0.5	8.58	250	< 0.5	< 2	3.08	0.5	38	44	195	5.78	0.81	2.05
L4400E 6500N	201 232	10	< 0.5	7.79	290	< 0.5	< 2	2.03	1.0	32	33	177	5.72	0.59	1.78
L4400E 6550N	201 232	5	< 0.5	7.89	260	< 0.5	< 2	1.65	1.0	30	44	121	5.79	0.62	1.54
L4400E 6600N	201 232	15	< 0.5	7.69	260	< 0.5	< 2	2.42	1.0	30	32	256	5.31	0.52	1.62
L4400E 6650N	201 232	30	< 0.5	7.85	340	< 0.5	< 2	2.15	< 0.5	25	48	181	5.16	0.68	1.61
L4400E 6700N	201 232	45	< 0.5	8.42	650	< 0.5	< 2	4.00	2.0	48	57	489	6.75	0.69	2.26
L4400E 6750N	201 232	15	< 0.5	8.26	290	< 0.5	< 2	3.21	0.5	29	37	231	5.55	0.62	1.82
L4400E 6800N	201 232	15	< 0.5	9.43	190	< 0.5	< 2	4.83	1.0	39	35	369	6.21	0.44	2.44
L4400E 6850N	201 232	10	< 0.5	6.38	440	< 0.5	< 2	1.87	1.0	18	25	146	4.72	0.73	1.12
L4400E 6900N	201 232	20	< 0.5	8.66	460	< 0.5	< 2	2.94	0.5	24	33	256	5.68	0.91	1.84
L4400E 6950N	201 232	< 5	< 0.5	6.55	620	< 0.5	< 2	1.87	< 0.5	19	25	125	4.42	0.73	1.53
L4400E 7000N	201 232	10	< 0.5	7.94	330	< 0.5	< 2	3.48	0.5	20	18	160	5.10	0.68	1.95
L4600E 4450N	201 232	< 5	< 0.5	9.06	600	< 0.5	< 2	2.31	0.5	21	22	136	6.59	1.31	2.06
L4600E 4500N	201 232	< 5	< 0.5	9.03	570	< 0.5	< 2	2.41	1.0	20	8	112	6.81	1.15	1.89
L4600E 4550N	201 232	< 5	< 0.5	8.75	760	0.5	< 2	1.13	< 0.5	16	55	122	5.16	1.29	1.35
L4600E 4600N	201 232	15	< 0.5	7.94	660	< 0.5	< 2	2.06	< 0.5	11	39	73	5.00	1.49	1.20
L4600E 4650N	201 232	13	< 0.5	7.11	540	< 0.5	< 2	1.57	1.0	13	26	71	4.28	1.14	1.00
L4600E 4700N	201 232	< 5	< 0.5	7.73	630	< 0.5	< 2	1.65	0.5	10	42	60	4.51	1.34	1.12
L4600E 4750N	201 232	< 5	< 0.5	8.82	600	< 0.5	< 2	2.29	0.5	10	22	50	4.24	1.54	1.13
L4600E 4800N	201 232	< 5	< 0.5	8.24	520	< 0.5	< 2	2.97	0.5	20	7	102	4.48	0.95	1.50
L4600E 4850N	201 232	< 5	< 0.5	9.18	750	< 0.5	< 2	3.32	1.0	18	11	73	5.48	1.08	1.72
L4600E 4900N	201 232	10	< 0.5	9.59	600	< 0.5	< 2	2.93	1.0	17	10	129	5.04	1.26	1.84
L4600E 4950N	201 232	< 5	< 0.5	8.65	550	< 0.5	< 2	2.93	1.5	20	33	206	6.99	1.12	1.92
L4600E 5000N	201 232	< 5	< 0.5	8.58	570	< 0.5	< 2	3.59	1.5	23	32	280	6.83	0.85	2.34
L4600E 5050N	201 232	< 5	< 0.5	8.97	350	< 0.5	< 2	3.80	1.5	24	21	344	6.84	0.72	2.85
L4600E 5100N	201 232	< 5	< 0.5	9.12	1470	< 0.5	< 2	3.76	1.5	24	28	167	6.59	1.02	2.56
L4600E 5150N	201 232	< 5	< 0.5	8.90	1000	< 0.5	< 2	4.90	1.5	22	26	106	6.46	0.62	2.55
L4600E 5200N	201 232	< 5	< 0.5	9.00	560	< 0.5	< 2	2.66	0.5	14	15	54	5.35	1.26	1.80
L4600E 5250N	201 232	< 5	< 0.5	8.94	430	< 0.5	< 2	2.10	0.5	15	10	51	5.05	1.22	1.67
L4600E 5300N	201 232	< 5	< 0.5	8.82	940	< 0.5	< 2	2.36	1.0	14	22	46	4.87	1.40	1.41
L4600E 5350N	201 232	< 5	< 0.5	9.04	660	0.5	< 2	2.33	0.5	14	17	52	5.64	1.33	1.47
L4600E 5400N	201 232	< 5	< 0.5	8.86	900	< 0.5	< 2	2.77	0.5	12	22	44	4.86	1.42	1.37
L4600E 5450N	201 232	< 5	< 0.5	8.49	910	< 0.5	< 2	2.58	1.0	13	22	46	4.76	1.39	1.42
L4600E 5500N	201 232	< 5	< 0.5	8.78	910	< 0.5	< 2	2.37	< 0.5	11	15	36	4.51	1.36	1.19
L4600E 5550N	201 232	< 5	< 0.5	8.81	500	0.5	< 2	3.17	0.5	14	12	44	4.55	1.16	1.24
L4600E 5600N	201 232	< 5	< 0.5	9.03	640	0.5	< 2	2.99	1.0	13	23	48	4.59	1.37	1.31

CERTIFICATION:

B. Coughlin

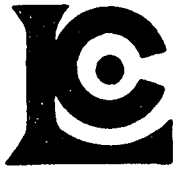

Chemex Labs Ltd.

Analytical Chemists * Geochemists * Registered Assayers
 212 Brooksbank Ave., North Vancouver
 British Columbia, Canada V7J 2C1
 PHONE: 604-984-0221

To: TECK EXPLORATIONS LIMITED
 11TH FLOOR
 1199 W. HASTINGS STREET
 VANCOUVER, B.C.
 V6E 2K5

Page Number : 2-B
 Total Pages : 4
 Invoice Date : 7-SEP-90
 Invoice No. : I-9021829
 P.O. Number :

Project : 1362-GRASS
 Comments : ATTN: BILL MEYER CC: ANDY BETMANIS

CERTIFICATE OF ANALYSIS A9021829

SAMPLE DESCRIPTION	PREP CODE	Mn ppm (ICP)	Mo ppm (ICP)	Na % (ICP)	Ni ppm (ICP)	P ppm (ICP)	Pb ppm (ICP)	Sr ppm (ICP)	Ti % (ICP)	V ppm (ICP)	W ppm (ICP)	Zn ppm (ICP)			
L4400E 6250N	201 232	820	4	1.84	13	880	8	249	0.62	158	< 10	90			
L4400E 6300N	201 232	250	2	0.69	7	2060	4	122	0.20	58	< 10	52			
L4400E 6350N	201 232	1000	< 1	2.08	13	770	2	381	0.46	209	< 10	66			
L4400E 6400N	201 232	1135	< 1	1.94	14	1000	< 2	370	0.45	210	< 10	76			
L4400E 6450N	201 232	955	< 1	1.91	16	910	4	353	0.44	213	< 10	66			
L4400E 6500N	201 232	1060	< 1	1.53	11	1250	< 2	260	0.40	190	< 10	68			
L4400E 6550N	201 232	1210	1	1.92	12	1330	< 2	242	0.44	222	< 10	84			
L4400E 6600N	201 232	870	< 1	1.69	11	1140	2	268	0.38	193	< 10	70			
L4400E 6650N	201 232	900	2	1.87	13	1060	< 2	273	0.44	186	< 10	74			
L4400E 6700N	201 232	1020	< 1	1.78	19	710	4	454	0.50	217	< 10	80			
L4400E 6750N	201 232	740	< 1	1.75	15	880	2	397	0.46	198	< 10	66			
L4400E 6800N	201 232	870	< 1	1.81	15	560	< 2	541	0.49	228	< 10	58			
L4400E 6850N	201 232	1330	2	1.57	9	770	6	283	0.43	168	< 10	68			
L4400E 6900N	201 232	1000	1	2.04	13	1000	6	419	0.49	192	< 10	90			
L4400E 6950N	201 232	1265	1	1.19	12	1340	10	240	0.28	151	< 10	132			
L4400E 7000N	201 232	960	< 1	1.80	10	790	4	423	0.43	211	< 10	72			
L4600E 4450N	201 232	1910	< 1	1.93	12	1650	4	453	0.47	167	< 10	120			
L4600E 4500N	201 232	1890	< 1	2.55	6	1460	< 2	484	0.52	179	< 10	104			
L4600E 4550N	201 232	1175	2	1.58	25	1460	4	242	0.43	131	< 10	114			
L4600E 4600N	201 232	1065	< 1	2.81	14	1190	< 2	441	0.54	137	< 10	96			
L4600E 4650N	201 232	1595	< 1	2.02	10	1980	4	316	0.35	99	< 10	112			
L4600E 4700N	201 232	1080	< 1	2.31	14	1400	4	358	0.44	111	< 10	96			
L4600E 4750N	201 232	1025	< 1	2.90	6	940	4	538	0.37	88	< 10	96			
L4600E 4800N	201 232	1470	< 1	1.84	2	1100	14	599	0.30	88	< 10	196			
L4600E 4850N	201 232	1835	< 1	2.15	4	1550	< 2	767	0.36	102	< 10	88			
L4600E 4900N	201 232	1290	< 1	1.76	3	1250	2	492	0.32	105	< 10	100			
L4600E 4950N	201 232	1430	< 1	2.16	9	2000	6	452	0.58	202	< 10	132			
L4600E 5000N	201 232	1510	< 1	1.98	7	1970	10	405	0.58	211	< 10	146			
L4600E 5050N	201 232	1655	< 1	1.94	9	1330	4	551	0.54	222	< 10	132			
L4600E 5100N	201 232	1470	< 1	2.14	11	1330	4	515	0.49	198	< 10	128			
L4600E 5150N	201 232	1475	< 1	1.52	9	1390	2	491	0.50	215	< 10	106			
L4600E 5200N	201 232	1780	2	2.67	4	1380	2	406	0.40	108	< 10	116			
L4600E 5250N	201 232	2430	< 1	2.22	3	1190	< 2	322	0.31	81	< 10	112			
L4600E 5300N	201 232	1645	< 1	2.53	3	1330	< 2	398	0.37	101	< 10	102			
L4600E 5350N	201 232	2310	< 1	2.52	6	1610	< 2	383	0.41	113	< 10	108			
L4600E 5400N	201 232	1610	< 1	2.39	5	1450	< 2	482	0.37	97	< 10	104			
L4600E 5450N	201 232	1510	< 1	2.47	4	1320	< 2	414	0.37	102	< 10	98			
L4600E 5500N	201 232	1455	2	2.27	1	970	< 2	497	0.35	87	< 10	96			
L4600E 5550N	201 232	1525	< 1	2.38	3	1100	< 2	576	0.34	85	< 10	98			
L4600E 5600N	201 232	1610	< 1	2.15	5	1250	< 2	503	0.32	83	< 10	98			

CERTIFICATION: _____

B. Coughlin



Chemex Labs Ltd.

Analytical Chemists * Geochemists * Registered Assayers
 212 Brooksbank Ave., North Vancouver
 British Columbia, Canada V7J 2C1
 PHONE: 604-984-0221

To: TECK EXPLORATIONS LIMITED
 11TH FLOOR
 1199 W. HASTINGS STREET
 VANCOUVER, B.C.
 V6E 2K5

Page Number : 3-A
 Total Pages : 4
 Invoice Date : 7-SEP-90
 Invoice No. : I-9021829
 P.O. Number :

Project : 1362-GRASS
 Comments : ATTN: BILL MEYER CC: ANDY BETMANIS

CERTIFICATE OF ANALYSIS A9021829

SAMPLE DESCRIPTION	PREP CODE	Au ppb FA+AA	Ag ppm AAS	Al % (ICP)	Ba ppm (ICP)	Be ppm (ICP)	Bi ppm (ICP)	Ca % (ICP)	Cd ppm (ICP)	Co ppm (ICP)	Cr ppm (ICP)	Cu ppm (ICP)	Fe % (ICP)	K % (ICP)	Mg % (ICP)
L4600E 5650N	201 232	< 5	< 0.5	9.06	690	< 0.5	< 2	3.05	1.0	13	23	48	4.63	1.34	1.38
L4600E 5700N	201 232	< 5	< 0.5	8.84	620	< 0.5	< 2	2.45	1.0	11	19	52	4.92	1.38	1.31
L4600E 5750N	201 232	< 5	< 0.5	7.14	520	< 0.5	< 2	1.65	< 0.5	10	29	49	4.17	0.99	1.05
L4600E 5800N	201 232	< 5	< 0.5	7.41	490	0.5	< 2	1.28	0.5	7	55	46	4.09	1.08	0.94
L4600E 5850N	201 232	< 5	< 0.5	8.46	560	< 0.5	< 2	1.45	1.0	10	34	46	4.49	1.04	1.16
L4600E 5900N	201 232	< 5	< 0.5	7.82	510	0.5	< 2	1.15	0.5	6	21	34	3.88	1.03	0.92
L4600E 5950N	201 232	5	< 0.5	8.25	730	< 0.5	< 2	1.52	< 0.5	13	24	146	5.32	0.79	1.26
L4600E 6000N	201 232	10	< 0.5	9.26	840	< 0.5	< 2	1.44	0.5	29	28	28	6.04	0.85	1.52
L4600E 6050N	201 232	15	< 0.5	8.89	610	< 0.5	< 2	2.20	1.0	39	20	256	5.99	0.79	1.67
L4600E 6100N	201 232	< 5	< 0.5	5.60	420	< 0.5	< 2	1.27	0.5	5	18	25	2.00	0.98	0.54
L4600E 6150N	201 232	< 5	< 0.5	7.41	570	< 0.5	< 2	2.35	1.0	24	26	99	5.26	0.99	1.91
L4600E 6200N	201 232	< 5	< 0.5	7.48	670	< 0.5	< 2	2.11	1.0	32	27	123	5.11	0.86	1.75
L4600E 6250N	201 232	< 5	< 0.5	7.71	530	< 0.5	< 2	2.54	1.0	29	26	167	4.93	0.91	1.82
L4600E 6300N	201 232	< 5	< 0.5	7.14	260	< 0.5	< 2	2.18	0.5	20	18	149	4.21	0.53	1.23
L4600E 6350N	201 232	< 5	< 0.5	8.38	180	< 0.5	< 2	3.65	1.0	64	23	346	7.25	0.54	1.87
L4600E 6400N	201 232	< 5	< 0.5	8.15	150	< 0.5	< 2	3.61	2.0	57	25	347	6.46	0.52	1.94
L4600E 6450N	201 232	< 5	< 0.5	9.16	280	< 0.5	< 2	3.03	0.5	58	37	302	6.87	0.72	2.04
L4600E 6500N	201 232	< 5	< 0.5	7.44	230	< 0.5	< 2	3.26	1.5	83	20	238	5.80	0.70	1.40
L4600E 6550N	201 232	15	< 0.5	8.59	190	< 0.5	< 2	2.72	0.5	73	35	394	7.68	0.63	1.97
L4600E 6600N	201 232	< 5	< 0.5	4.16	120	< 0.5	< 2	2.70	1.0	19	11	182	2.88	0.30	0.92
L4600E 6650N	201 232	< 5	< 0.5	7.18	300	< 0.5	< 2	1.87	1.0	21	25	174	4.53	0.57	1.54
L4600E 6700N	201 232	< 5	< 0.5	8.71	370	< 0.5	< 2	2.03	0.5	28	29	179	5.76	0.81	1.96
L4600E 6750N	201 232	< 5	< 0.5	8.72	440	< 0.5	< 2	2.50	1.0	47	37	404	6.95	0.67	2.23
L4600E 6800N	201 232	10	< 0.5	9.02	210	< 0.5	< 2	4.64	2.5	58	25	454	8.00	0.39	2.31
L4600E 6850N	201 232	20	< 0.5	8.29	280	< 0.5	< 2	3.13	1.5	42	28	274	7.07	0.67	1.94
L4600E 6900N	201 232	50	< 0.5	8.63	300	< 0.5	< 2	3.14	0.5	25	24	466	5.79	0.80	1.79
L4600E 6950N	201 232	50	< 0.5	8.14	310	< 0.5	< 2	3.44	0.5	30	29	331	5.95	0.79	1.84
L4600E 7000N	201 232	10	< 0.5	8.38	240	< 0.5	< 2	3.78	0.5	30	23	225	5.90	0.47	1.61
L4800E 5050N	201 232	< 5	< 0.5	8.69	550	< 0.5	< 2	2.85	< 0.5	21	17	156	6.02	0.98	1.66
L4800E 5100N	201 232	< 5	< 0.5	8.93	610	1.0	< 2	2.00	< 0.5	22	42	158	5.60	1.17	1.63
L4800E 5150N	201 232	< 5	< 0.5	8.27	630	< 0.5	< 2	5.28	2.0	25	27	157	6.66	0.87	2.36
L4800E 5200N	201 232	< 5	< 0.5	8.43	630	< 0.5	< 2	3.88	1.5	31	34	309	7.15	0.75	2.60
L4800E 5250N	201 232	< 5	< 0.5	8.54	670	< 0.5	< 2	4.02	0.5	16	1	51	5.31	1.15	1.71
L4800E 5300N	201 232	< 5	< 0.5	8.78	500	< 0.5	< 2	2.11	1.0	16	15	79	5.47	0.99	1.34
L4800E 5350N	201 232	< 5	< 0.5	7.26	400	< 0.5	< 2	1.64	0.5	12	19	57	4.63	0.68	0.95
L4800E 5400N	201 232	< 5	< 0.5	8.70	530	< 0.5	< 2	2.73	0.5	18	26	89	5.76	1.05	1.48
L4800E 5450N	201 232	< 5	< 0.5	9.42	590	< 0.5	< 2	1.92	1.0	20	40	95	6.05	1.15	1.66
L4800E 5500N	201 232	< 5	< 0.5	8.69	560	< 0.5	< 2	1.86	1.0	17	36	67	5.75	1.10	1.42
L4800E 5550N	201 232	< 5	< 0.5	7.62	450	< 0.5	< 2	1.78	1.0	15	31	88	4.51	0.85	1.22
L4800E 5600N	201 232	< 5	< 0.5	6.08	450	< 0.5	< 2	1.87	0.5	8	41	46	3.80	0.71	0.86

CERTIFICATION:

B. Coughlin



Chemex Labs Ltd.

Analytical Chemists * Geochemists * Registered Assayers
 212 Brooksbank Ave., North Vancouver
 British Columbia, Canada V7J 2C1
 PHONE: 604-984-0221

To: TECK EXPLORATIONS LIMITED
 11TH FLOOR
 1199 W. HASTINGS STREET
 VANCOUVER, B.C.
 V6E 2K5

Page Number : 3-B
 Total Pages : 4
 Invoice Date : 7-SEP-90
 Invoice No. : I-9021829
 P.O. Number :

Project : 1362-GRASS
 Comments: ATTN: BILL MEYER CC: ANDY BETMANIS

CERTIFICATE OF ANALYSIS A9021829

SAMPLE DESCRIPTION	PREP CODE	Mn ppm (ICP)	Mo ppm (ICP)	Na % (ICP)	Ni ppm (ICP)	P ppm (ICP)	Pb ppm (ICP)	Sr ppm (ICP)	Ti % (ICP)	V ppm (ICP)	W ppm (ICP)	Zn ppm (ICP)			
L4600E 5650N	201 232	1650	< 1	2.24	5	1280	4	469	0.34	89	< 10	108			
L4600E 5700N	201 232	1210	< 1	3.21	5	1430	< 2	457	0.44	104	< 10	86			
L4600E 5750N	201 232	850	1	2.19	7	1660	< 2	321	0.41	92	< 10	82			
L4600E 5800N	201 232	645	2	1.83	10	2300	4	244	0.59	107	< 10	78			
L4600E 5850N	201 232	745	2	2.22	9	1600	6	273	0.45	100	< 10	120			
L4600E 5900N	201 232	645	2	2.53	5	1360	2	251	0.39	92	< 10	106			
L4600E 5950N	201 232	610	2	1.52	9	1470	6	200	0.46	170	< 10	86			
L4600E 6000N	201 232	1195	< 1	1.59	12	600	6	222	0.49	186	< 10	92			
L4600E 6050N	201 232	1995	4	1.25	14	990	6	211	0.48	191	< 10	114			
L4600E 6100N	201 232	300	2	1.35	4	740	2	191	0.39	90	< 10	44			
L4600E 6150N	201 232	825	1	1.60	13	1130	4	263	0.38	156	< 10	72			
L4600E 6200N	201 232	860	1	1.42	16	1780	< 2	274	0.35	138	< 10	68			
L4600E 6250N	201 232	1045	1	1.32	15	1810	< 2	265	0.33	137	< 10	68			
L4600E 6300N	201 232	535	2	1.14	8	1620	< 2	280	0.28	103	< 10	46			
L4600E 6350N	201 232	980	3	1.49	11	910	< 2	358	0.47	220	< 10	60			
L4600E 6400N	201 232	855	2	1.26	10	950	< 2	345	0.42	203	< 10	60			
L4600E 6450N	201 232	1060	1	1.51	18	1110	< 2	378	0.48	221	< 10	76			
L4600E 6500N	201 232	1280	< 1	1.27	11	2100	8	322	0.39	173	< 10	104			
L4600E 6550N	201 232	1120	1	1.66	15	810	4	325	0.45	224	< 10	76			
L4600E 6600N	201 232	495	< 1	0.76	9	870	< 2	157	0.20	100	< 10	60			
L4600E 6650N	201 232	840	< 1	1.58	10	1040	2	184	0.35	172	< 10	76			
L4600E 6700N	201 232	905	1	2.09	14	870	6	265	0.42	178	< 10	90			
L4600E 6750N	201 232	1210	1	1.60	19	1020	8	295	0.45	207	< 10	92			
L4600E 6800N	201 232	970	5	1.21	17	590	6	564	0.45	210	< 10	72			
L4600E 6850N	201 232	1005	2	1.41	18	930	8	333	0.43	176	< 10	92			
L4600E 6900N	201 232	935	< 1	1.54	13	850	4	366	0.44	164	< 10	72			
L4600E 6950N	201 232	1150	< 1	1.37	15	1000	< 2	369	0.48	189	< 10	78			
L4600E 7000N	201 232	905	2	1.22	15	1220	< 2	357	0.39	173	< 10	64			
L4800E 5050N	201 232	1465	1	2.22	9	1610	4	483	0.47	131	< 10	106			
L4800E 5100N	201 232	1210	2	1.72	20	1900	12	315	0.49	138	< 10	158			
L4800E 5150N	201 232	1690	< 1	1.66	10	1820	< 2	397	0.51	191	< 10	120			
L4800E 5200N	201 232	1930	2	1.47	11	1760	8	410	0.54	222	< 10	134			
L4800E 5250N	201 232	2090	1	2.06	2	1280	< 2	275	0.33	81	< 10	118			
L4800E 5300N	201 232	1340	1	2.04	5	1530	4	345	0.44	117	< 10	90			
L4800E 5350N	201 232	1280	2	1.38	8	3330	4	288	0.36	101	< 10	92			
L4800E 5400N	201 232	1405	4	2.44	10	1710	4	416	0.50	135	< 10	110			
L4800E 5450N	201 232	1580	1	2.29	14	1490	6	345	0.53	126	10	120			
L4800E 5500N	201 232	1585	< 1	2.26	13	1860	6	341	0.55	127	10	124			
L4800E 5550N	201 232	950	1	1.48	11	1910	6	240	0.38	99	< 10	124			
L4800E 5600N	201 232	875	2	1.30	11	2890	6	221	0.42	100	< 10	94			

CERTIFICATION: _____

B. Coughlin



Chemex Labs Ltd.

Analytical Chemists * Geochemists * Registered Assayers
 212 Brooksbank Ave., North Vancouver
 British Columbia, Canada V7J 2C1
 PHONE: 604-984-0221

To: TECK EXPLORATIONS LIMITED
 11TH FLOOR
 1199 W. HASTINGS STREET
 VANCOUVER, B.C.
 V6E 2K5

Page Number : 4-A
 Total Pages : 4
 Invoice Date : 7-SEP-90
 Invoice No. : I-9021829
 P.O. Number :

Project : 1362-GRASS
 Comments: ATTN: BILL MEYER CC: ANDY BETMANIS

CERTIFICATE OF ANALYSIS A9021829

SAMPLE DESCRIPTION	PREP CODE	Au ppb FA+AA	Ag ppm AAS	Al % (ICP)	Ba ppm (ICP)	Be ppm (ICP)	Bi ppm (ICP)	Ca % (ICP)	Cd ppm (ICP)	Co ppm (ICP)	Cr ppm (ICP)	Cu ppm (ICP)	Fe % (ICP)	K % (ICP)	Mg % (ICP)
L4800E 5650N	201 232	10	< 0.5	6.83	470	< 0.5	< 2	1.48	0.5	9	51	71	4.31	0.76	1.02
L4800E 5700N	201 232	5	< 0.5	7.83	590	< 0.5	< 2	1.98	1.0	9	49	73	4.33	0.82	1.05
L4800E 5750N	201 232	< 5	< 0.5	8.18	510	< 0.5	< 2	1.20	0.5	8	20	52	4.07	0.60	0.91
L4800E 5800N	201 232	< 5	< 0.5	4.54	570	< 0.5	< 2	2.34	< 0.5	7	16	61	2.31	0.39	0.65
L4800E 5850N	201 232	< 5	< 0.5	7.83	540	< 0.5	< 2	1.76	0.5	15	64	76	5.54	0.91	1.36
L4800E 5900N	201 232	< 5	< 0.5	7.46	620	< 0.5	< 2	1.52	< 0.5	11	44	56	4.73	0.91	1.00
L4800E 5950N	201 232	10	< 0.5	9.24	470	< 0.5	< 2	1.45	0.5	20	24	189	6.26	0.69	1.43
L4800E 6000N	201 232	30	< 0.5	9.40	660	< 0.5	< 2	3.11	1.0	35	34	277	6.31	0.81	2.00
L4800E 6050N	201 232	35	< 0.5	9.55	550	< 0.5	< 2	3.78	2.5	36	37	251	6.81	0.82	2.30
L4800E 6100N	201 232	10	< 0.5	7.55	870	< 0.5	< 2	1.70	1.0	22	25	148	4.92	0.83	1.46
L4800E 6150N	201 232	10	< 0.5	9.47	970	< 0.5	< 2	2.87	1.0	44	37	150	6.72	0.84	2.28
L4800E 6200N	201 232	10	< 0.5	7.69	610	< 0.5	< 2	2.59	0.5	39	30	104	5.36	1.07	1.99
L4800E 6250N	201 232	25	< 0.5	9.14	490	< 0.5	< 2	2.67	1.0	38	35	218	5.57	0.82	2.09
L4800E 6300N	201 232	30	< 0.5	9.19	280	< 0.5	< 2	3.36	0.5	61	35	349	7.32	0.84	2.31
L4800E 6350N	201 232	130	< 0.5	8.79	210	< 0.5	< 2	2.77	0.5	92	11	509	6.03	0.47	1.40
L4800E 6400N	201 232	115	< 0.5	9.70	180	< 0.5	< 2	2.93	1.0	40	11	294	5.68	0.99	1.65
L4800E 6450N	201 232	20	< 0.5	8.89	510	< 0.5	< 2	2.52	0.5	38	54	209	6.04	0.79	1.90
L4800E 6500N	201 232	25	< 0.5	8.76	500	< 0.5	< 2	3.64	0.5	29	75	223	6.17	0.89	2.16
L4800E 6550N	201 232	40	< 0.5	8.47	200	0.5	< 2	4.34	1.0	47	87	331	7.75	0.51	2.83
L4800E 6600N	201 232	45	< 0.5	8.25	230	0.5	< 2	3.48	1.5	71	48	313	8.32	0.57	2.14
L4800E 6650N	201 232	40	< 0.5	7.99	170	< 0.5	< 2	3.96	0.5	163	46	726	7.56	0.45	1.93
L4800E 6700N	201 232	60	< 0.5	8.19	280	< 0.5	< 2	3.91	1.0	144	64	915	8.36	0.53	2.18
L4800E 6750N	201 232	55	< 0.5	8.33	210	< 0.5	< 2	4.61	0.5	64	44	506	8.46	0.57	2.21
L4800E 6800N	201 232	80	< 0.5	8.99	190	< 0.5	< 2	3.98	1.0	50	26	872	7.38	0.64	1.93
L4800E 6850N	201 232	135	< 0.5	8.12	300	< 0.5	< 2	3.87	1.0	43	24	713	7.30	0.56	1.76
L4800E 6900N	201 232	40	< 0.5	8.21	310	< 0.5	< 2	4.25	0.5	43	24	325	7.63	0.51	2.07
L4800E 6950N	201 232	105	< 0.5	8.72	160	< 0.5	< 2	4.74	< 0.5	33	21	1305	6.87	0.50	2.00
L4800E 7000N	201 232	150	< 0.5	8.33	310	< 0.5	2	3.27	< 0.5	43	17	1845	6.41	0.58	1.51
L4900E 4500N	201 232	45	< 0.5	8.00	400	< 0.5	< 2	3.24	0.5	36	3	229	6.78	0.54	1.90
L4900E 4550N	201 232	40	< 0.5	8.40	340	< 0.5	< 2	4.81	1.0	29	1	198	5.71	0.63	1.47
L4900E 4600N	201 232	35	< 0.5	8.16	440	< 0.5	< 2	3.58	2.5	39	8	322	6.59	0.62	1.65
L4900E 4650N	217 232	25	< 0.5	8.64	360	< 0.5	< 2	3.12	1.5	17	24	102	4.33	0.92	1.23
L4900E 4700N	201 232	30	< 0.5	7.85	400	< 0.5	< 2	3.47	1.5	32	10	208	6.57	0.68	1.79
L4900E 4750N	201 232	30	< 0.5	8.20	370	< 0.5	< 2	3.58	1.0	42	13	218	6.90	0.59	1.90
L4900E 4800N	201 232	35	< 0.5	8.20	400	< 0.5	< 2	3.11	2.5	42	6	280	6.74	0.61	1.76
L4900E 4850N	201 232	20	< 0.5	8.68	440	< 0.5	< 2	3.57	1.5	45	< 1	212	7.36	0.70	1.67
L4900E 4900N	201 232	< 5	< 0.5	8.82	380	< 0.5	< 2	3.00	1.0	30	28	121	5.80	0.87	1.87
L4900E 4950N	201 232	< 5	< 0.5	8.65	450	< 0.5	< 2	1.93	< 0.5	34	25	116	5.73	0.90	1.51
L4900E 5000N	201 232	15	< 0.5	8.29	520	< 0.5	< 2	1.65	< 0.5	18	41	82	5.54	0.95	1.31
L4900E 5900N	201 232	< 5	< 0.5	10.15	570	< 0.5	< 2	1.71	1.0	35	14	241	6.35	1.37	0.83

CERTIFICATION:

B. Coughlin



Chemex Labs Ltd.

Analytical Chemists * Geochemists * Registered Assayers
 212 Brooksbank Ave., North Vancouver
 British Columbia, Canada V7J 2C1
 PHONE: 604-984-0221

To: TECK EXPLORATIONS LIMITED
 11TH FLOOR
 1199 W. HASTINGS STREET
 VANCOUVER, B.C.
 V6E 2K5

Page Number: 4-B
 Total Pages: 4
 Invoice Date: 7-SEP-90
 Invoice No.: I-9021829
 P.O. Number:

Project: 1362-GRASS
 Comments: ATTN: BILL MEYER CC: ANDY BETMANIS

CERTIFICATE OF ANALYSIS A9021829

SAMPLE DESCRIPTION	PREP CODE	Mn ppm (ICP)	Mo ppm (ICP)	Na % (ICP)	Ni ppm (ICP)	P ppm (ICP)	Pb ppm (ICP)	Sr ppm (ICP)	Ti % (ICP)	V ppm (ICP)	W ppm (ICP)	Zn ppm (ICP)			
L4800E 5650N	201 232	765	< 1	1.34	16	2800	6	212	0.48	100	< 10	86			
L4800E 5700N	201 232	895	1	1.74	12	2490	8	259	0.46	103	< 10	114			
L4800E 5750N	201 232	540	2	1.92	5	1790	6	228	0.41	100	< 10	72			
L4800E 5800N	201 232	575	8	0.77	6	1680	6	161	0.18	62	< 10	58			
L4800E 5850N	201 232	830	2	1.55	19	1540	4	220	0.57	129	< 10	96			
L4800E 5900N	201 232	595	2	1.70	12	1370	8	231	0.57	124	< 10	80			
L4800E 5950N	201 232	825	1	1.67	11	1220	8	233	0.51	206	< 10	108			
L4800E 6000N	201 232	1170	< 1	1.72	16	1060	6	373	0.55	211	< 10	96			
L4800E 6050N	201 232	1165	< 1	1.98	15	980	4	413	0.63	238	< 10	94			
L4800E 6100N	201 232	945	2	1.08	10	2070	4	189	0.39	149	< 10	78			
L4800E 6150N	201 232	1030	< 1	1.48	18	940	6	353	0.47	193	< 10	82			
L4800E 6200N	201 232	1115	< 1	1.32	18	2030	2	233	0.31	130	< 10	78			
L4800E 6250N	201 232	965	< 1	1.48	16	1190	4	364	0.46	162	< 10	82			
L4800E 6300N	201 232	1170	2	1.48	17	1220	< 2	390	0.50	221	< 10	72			
L4800E 6350N	201 232	845	2	2.72	9	1200	< 2	429	0.36	114	< 10	60			
L4800E 6400N	201 232	1075	< 1	1.22	7	1010	< 2	222	0.35	129	< 10	48			
L4800E 6450N	201 232	935	< 1	1.45	20	1210	< 2	441	0.49	189	< 10	94			
L4800E 6500N	201 232	1010	< 1	1.67	25	1100	< 2	505	0.57	192	< 10	88			
L4800E 6550N	201 232	1130	2	1.49	26	910	< 2	367	0.55	263	< 10	84			
L4800E 6600N	201 232	1065	1	1.20	19	1020	< 2	361	0.49	259	< 10	74			
L4800E 6650N	201 232	1045	3	1.29	18	880	6	409	0.41	226	< 10	76			
L4800E 6700N	201 232	1250	8	1.16	24	760	8	355	0.42	245	< 10	118			
L4800E 6750N	201 232	1130	3	1.09	21	1010	2	386	0.55	233	< 10	84			
L4800E 6800N	201 232	1165	3	1.11	17	1110	6	386	0.45	184	< 10	86			
L4800E 6850N	201 232	1205	2	1.33	14	1070	10	436	0.45	174	< 10	104			
L4800E 6900N	201 232	1515	3	1.34	14	1050	8	259	0.53	223	< 10	106			
L4800E 6950N	201 232	1395	4	1.94	17	1130	< 2	407	0.49	170	< 10	86			
L4800E 7000N	201 232	1275	4	1.61	18	2050	2	277	0.33	125	< 10	86			
L4900E 4500N	201 232	1730	4	1.79	4	1840	6	386	0.50	163	< 10	112			
L4900E 4550N	201 232	1465	< 1	1.89	2	1370	4	518	0.40	133	< 10	88			
L4900E 4600N	201 232	1795	12	2.45	4	1630	20	462	0.45	133	< 10	134			
L4900E 4650N	217 232	1005	2	3.84	4	1410	2	385	0.37	100	< 10	78			
L4900E 4700N	201 232	1750	1	1.90	7	1610	6	376	0.52	163	< 10	108			
L4900E 4750N	201 232	1785	7	1.83	7	1890	8	435	0.51	163	< 10	124			
L4900E 4800N	201 232	1725	5	1.57	6	1880	12	353	0.44	153	< 10	136			
L4900E 4850N	201 232	1895	5	2.04	2	2230	8	421	0.49	151	< 10	120			
L4900E 4900N	201 232	1490	2	2.06	8	1790	6	355	0.51	144	< 10	106			
L4900E 4950N	201 232	1795	< 1	1.57	16	2710	8	281	0.46	134	< 10	126			
L4900E 5000N	201 232	1305	3	1.64	14	2320	6	304	0.47	129	< 10	118			
L4900E 5900N	201 232	1675	< 1	1.05	10	1270	2	113	0.38	152	< 10	118			

CERTIFICATION: B. Coughlin



Chemex Labs Ltd.

Analytical Chemists * Geochemists * Registered Assayers
 212 Brooksbank Ave., North Vancouver
 British Columbia, Canada V7J 2C1
 PHONE: 604-984-0221

To: TECK EXPLORATIONS LIMITED
 11TH FLOOR
 1199 W. HASTINGS STREET
 VANCOUVER, B.C.
 V6E 2K5

Page Number : 1-A
 Total Pages : 4
 Invoice Date : 7-SEP-90
 Invoice No. : I-9021830
 P.O. Number :

Project : 1362-GRASS
 Comments : ATTN: BILL MEYER CC: ANDY BETMANIS

CERTIFICATE OF ANALYSIS A9021830

SAMPLE DESCRIPTION	PREP CODE	Au ppb FA+AA	Ag ppm AAS	Al % (ICP)	Ba ppm (ICP)	Be ppm (ICP)	Bi ppm (ICP)	Ca % (ICP)	Cd ppm (ICP)	Co ppm (ICP)	Cr ppm (ICP)	Cu ppm (ICP)	Fe % (ICP)	K % (ICP)	Mg % (ICP)
L5000E 5650N	201 232	< 5	< 0.5	9.09	1420	< 0.5	< 2	2.05	< 0.5	12	15	48	4.72	1.08	1.39
L5000E 5700N	201 232	< 5	< 0.5	8.59	990	< 0.5	< 2	1.82	1.0	20	34	145	5.32	0.96	1.33
L5000E 5750N	201 232	20	< 0.5	8.69	1260	< 0.5	< 2	2.13	0.5	18	30	120	4.97	0.97	1.35
L5000E 5800N	201 232	< 5	< 0.5	7.56	580	< 0.5	< 2	1.92	< 0.5	19	40	67	5.13	0.82	1.18
L5000E 5850N	201 232	5	< 0.5	7.35	460	< 0.5	< 2	1.85	0.5	27	25	87	5.12	0.76	1.12
L5000E 5900N	201 232	10	< 0.5	9.24	630	< 0.5	< 2	2.12	1.0	54	24	416	6.82	0.63	1.63
L5000E 5950N	201 232	< 5	< 0.5	9.40	1030	< 0.5	< 2	2.63	1.0	52	26	316	6.65	0.75	2.01
L5000E 6000N	201 232	< 5	< 0.5	6.24	410	< 0.5	< 2	1.76	0.5	29	27	149	4.72	0.56	1.02
L5000E 6050N	201 232	< 5	< 0.5	7.85	440	< 0.5	< 2	2.32	1.0	43	24	312	6.75	0.55	1.36
L5000E 6100N	201 232	15	< 0.5	9.30	270	< 0.5	< 2	3.15	0.5	56	17	278	6.74	0.48	2.11
L5000E 6150N	201 232	5	< 0.5	9.41	540	< 0.5	< 2	3.23	< 0.5	52	34	459	7.95	0.73	2.00
L5000E 6200N	201 232	50	1.0	9.15	270	< 0.5	< 2	3.99	12.5	128	23	662	7.31	0.53	2.06
L5000E 6250N	201 232	10	< 0.5	8.65	520	< 0.5	< 2	3.33	0.5	49	53	201	6.31	0.93	1.76
L5000E 6300N	201 232	20	< 0.5	8.06	600	< 0.5	< 2	2.09	< 0.5	28	59	89	5.52	0.93	1.43
L5000E 6350N	201 232	15	< 0.5	9.00	350	< 0.5	< 2	4.03	0.5	46	55	124	6.62	0.79	2.07
L5000E 6400N	201 232	10	< 0.5	8.55	600	< 0.5	< 2	2.62	< 0.5	29	79	122	5.45	1.09	1.71
L5000E 6450N	201 232	< 5	< 0.5	9.68	270	< 0.5	< 2	2.52	0.5	27	54	247	6.79	0.73	2.65
L5000E 6500N	201 232	< 5	< 0.5	8.86	320	< 0.5	< 2	3.75	1.0	40	73	274	6.93	0.82	2.74
L5000E 6550N	201 232	5	< 0.5	8.70	390	< 0.5	< 2	4.24	1.0	37	59	241	5.69	0.65	2.48
L5000E 6600N	201 232	< 5	< 0.5	8.51	460	< 0.5	< 2	3.38	0.5	30	64	251	5.63	0.75	2.28
L5000E 6650N	201 232	25	< 0.5	8.73	350	< 0.5	< 2	3.65	0.5	28	61	253	4.80	0.58	2.11
L5000E 6700N	201 232	30	< 0.5	8.75	1070	< 0.5	< 2	4.33	0.5	115	62	449	7.73	0.43	2.21
L5000E 6750N	201 232	40	< 0.5	8.94	270	< 0.5	< 2	4.50	1.0	69	42	231	6.78	0.55	2.34
L5000E 6800N	201 232	110	0.5	8.65	240	< 0.5	< 2	3.63	0.5	238	23	766	9.13	0.67	1.86
L5000E 6850N	201 232	35	< 0.5	9.19	210	< 0.5	< 2	3.63	1.0	22	30	435	6.17	0.60	1.94
L5000E 6900N	201 232	205	< 0.5	8.89	200	< 0.5	< 2	4.31	1.0	35	33	1335	5.40	0.52	1.72
L5000E 6950N	201 232	35	< 0.5	8.30	440	< 0.5	< 2	2.50	1.0	23	56	790	5.31	0.97	1.54
L5000E 7000N	201 232	40	< 0.5	8.16	480	< 0.5	< 2	2.72	0.5	20	59	219	5.20	1.02	1.57
L5100E 4400N	201 232	40	< 0.5	5.89	280	< 0.5	< 2	1.77	0.5	28	13	136	4.24	0.46	0.97
L5100E 4450N	201 232	30	< 0.5	8.18	170	< 0.5	< 2	2.58	1.5	39	32	434	6.39	0.37	1.74
L5100E 4500N	201 232	35	< 0.5	8.28	420	< 0.5	< 2	2.53	1.5	34	29	319	5.49	0.84	1.76
L5100E 4550N	201 232	50	< 0.5	9.38	250	< 0.5	< 2	6.04	2.0	52	52	385	7.65	0.53	2.66
L5100E 4600N	201 232	20	1.0	8.76	370	< 0.5	< 2	6.38	3.0	48	59	224	8.84	0.38	2.99
L5100E 4650N	201 232	45	1.0	8.88	660	< 0.5	< 2	3.97	1.5	65	17	412	8.97	0.52	2.97
L5100E 4700N	201 232	< 5	1.0	7.50	520	< 0.5	< 2	3.07	2.5	32	22	85	8.85	0.83	1.23
L5100E 4750N	201 232	< 5	< 0.5	8.38	450	< 0.5	< 2	2.35	1.5	30	16	96	7.73	0.80	1.32
L5100E 4800N	201 232	85	1.0	8.41	440	< 0.5	4	3.11	2.0	44	44	530	8.13	0.44	2.28
L5100E 4850N	201 232	35	< 0.5	8.72	420	< 0.5	8	2.67	1.0	36	24	277	7.33	0.68	1.66
L5100E 4900N	201 232	140	< 0.5	8.61	420	< 0.5	< 2	2.74	1.0	29	36	200	6.64	0.75	1.70
L5100E 4950N	201 232	30	< 0.5	8.38	390	< 0.5	< 2	2.43	1.5	29	30	193	6.30	0.71	1.95

CERTIFICATION:

B. Coughlin



Chemex Labs Ltd.

Analytical Chemists * Geochemists * Registered Assayers

212 Brooksbank Ave., North Vancouver
British Columbia, Canada V7J 2C1
PHONE: 604-984-0221

To: TECK EXPLORATIONS LIMITED
11TH FLOOR
1199 W. HASTINGS STREET
VANCOUVER, B.C.
V6E 2K5

Page Number : 1-B
Total Pages : 4
Invoice Date: 7-SEP-90
Invoice No. : I-9021830
P.O. Number :

Project : 1362-GRASS
Comments: ATTN: BILL MEYER CC: ANDY BETMANIS

CERTIFICATE OF ANALYSIS A9021830

SAMPLE DESCRIPTION	PREP CODE	Mn ppm (ICP)	Mo ppm (ICP)	Na % (ICP)	Ni ppm (ICP)	P ppm (ICP)	Pb ppm (ICP)	Sr ppm (ICP)	Ti % (ICP)	V ppm (ICP)	W ppm (ICP)	Zn ppm (ICP)			
L5000E 5650N	201 232	740	3	2.66	3	1620	4	376	0.43	105	< 10	66			
L5000E 5700N	201 232	1415	2	2.02	17	1870	10	304	0.49	121	< 10	112			
L5000E 5750N	201 232	1125	4	2.44	14	1630	8	343	0.50	121	< 10	110			
L5000E 5800N	201 232	1250	6	1.50	15	1550	10	215	0.50	146	< 10	96			
L5000E 5850N	201 232	2390	< 1	1.35	13	1670	10	195	0.47	141	< 10	118			
L5000E 5900N	201 232	1470	5	1.39	21	1950	22	234	0.48	192	< 10	182			
L5000E 5950N	201 232	1520	5	1.99	20	760	20	369	0.47	199	< 10	134			
L5000E 6000N	201 232	2110	8	1.23	13	1780	12	215	0.37	131	< 10	92			
L5000E 6050N	201 232	1155	10	1.50	19	1690	10	276	0.49	185	< 10	94			
L5000E 6100N	201 232	1130	13	1.56	20	1610	8	417	0.47	208	< 10	72			
L5000E 6150N	201 232	1145	18	1.60	22	1200	8	419	0.68	245	< 10	128			
L5000E 6200N	201 232	2430	23	1.65	19	1110	330	376	0.59	252	< 10	872			
L5000E 6250N	201 232	1075	17	1.64	27	1630	4	517	0.55	178	< 10	106			
L5000E 6300N	201 232	1015	16	1.61	22	1920	6	347	0.52	165	< 10	120			
L5000E 6350N	201 232	985	22	1.57	20	1090	2	430	0.55	228	< 10	76			
L5000E 6400N	201 232	885	22	1.88	30	1370	6	412	0.54	156	< 10	98			
L5000E 6450N	201 232	1065	< 1	0.78	18	570	< 2	277	0.43	200	< 10	64			
L5000E 6500N	201 232	1350	< 1	1.17	23	1030	< 2	407	0.55	215	< 10	72			
L5000E 6550N	201 232	1025	< 1	1.28	24	870	< 2	635	0.47	191	< 10	66			
L5000E 6600N	201 232	955	< 1	1.45	27	860	< 2	588	0.51	170	< 10	90			
L5000E 6650N	201 232	835	2	1.00	25	820	4	563	0.41	141	< 10	64			
L5000E 6700N	201 232	980	< 1	1.00	35	690	6	577	0.40	180	< 10	76			
L5000E 6750N	201 232	1145	< 1	1.22	21	1020	6	554	0.53	198	< 10	80			
L5000E 6800N	201 232	1110	< 1	1.32	25	1260	4	475	0.45	174	< 10	80			
L5000E 6850N	201 232	1160	< 1	0.96	14	1710	6	383	0.49	173	< 10	76			
L5000E 6900N	201 232	1015	1	1.08	14	890	4	828	0.43	150	< 10	68			
L5000E 6950N	201 232	1035	< 1	1.69	24	1090	6	407	0.53	143	< 10	90			
L5000E 7000N	201 232	925	< 1	1.86	20	940	24	423	0.58	148	< 10	82			
L5100E 4400N	201 232	1840	1	1.03	8	3890	36	191	0.34	120	< 10	120			
L5100E 4450N	201 232	1670	< 1	1.56	9	1050	16	247	0.46	192	< 10	140			
L5100E 4500N	201 232	1170	2	1.78	15	1190	14	325	0.51	168	< 10	132			
L5100E 4550N	201 232	1490	4	2.29	19	920	36	480	0.69	260	< 10	110			
L5100E 4600N	201 232	2270	6	1.81	20	1330	28	340	0.66	327	< 10	218			
L5100E 4650N	201 232	2930	45	1.80	15	2100	10	435	0.55	260	< 10	280			
L5100E 4700N	201 232	2890	4	2.11	6	1590	4	382	0.55	161	< 10	178			
L5100E 4750N	201 232	2400	4	2.19	7	1770	12	414	0.59	170	< 10	114			
L5100E 4800N	201 232	2320	2	1.62	16	1070	10	291	0.60	270	< 10	162			
L5100E 4850N	201 232	2110	4	1.96	11	1440	12	359	0.49	182	< 10	130			
L5100E 4900N	201 232	1685	3	2.12	11	1280	12	402	0.58	182	< 10	124			
L5100E 4950N	201 232	1410	< 1	1.49	12	1470	12	360	0.50	174	< 10	134			

CERTIFICATION:

B. Coughlin



Chemex Labs Ltd.

Analytical Chemists * Geochemists * Registered Assayers

212 Brooksbank Ave., North Vancouver
 British Columbia, Canada V7J 2C1
 PHONE: 604-984-0221

To: TECK EXPLORATIONS LIMITED
 11TH FLOOR
 1199 W. HASTINGS STREET
 VANCOUVER, B.C.
 V6E 2K5

Page Number : 2-A
 Total Pages : 4
 Invoice Date : 7-SEP-90
 Invoice No. : I-9021830
 P.O. Number :

Project : 1362-GRASS
 Comments : ATTN: BILL MEYER CC: ANDY BETMANIS

CERTIFICATE OF ANALYSIS A9021830

SAMPLE DESCRIPTION	PREP CODE	Au ppb FA+AA	Ag ppm AAS	Al % (ICP)	Ba ppm (ICP)	Be ppm (ICP)	Bi ppm (ICP)	Ca % (ICP)	Cd ppm (ICP)	Co ppm (ICP)	Cr ppm (ICP)	Cu ppm (ICP)	Fe % (ICP)	K % (ICP)	Mg % (ICP)
L5100E 5000N	201 232	< 5	< 0.5	8.73	560	< 0.5	< 2	1.54	1.0	17	64	75	5.71	1.13	1.38
L5100E 5050N	201 232	< 5	< 0.5	7.88	490	< 0.5	< 2	1.26	1.0	13	58	58	4.83	0.88	1.08
L5100E 5100N	201 232	< 5	< 0.5	9.36	630	< 0.5	< 2	1.68	< 0.5	18	15	107	5.67	0.95	1.24
L5100E 5150N	201 232	< 5	< 0.5	7.43	490	< 0.5	6	1.31	< 0.5	11	38	44	4.72	0.73	1.05
L5100E 5200N	201 232	< 5	< 0.5	8.18	530	< 0.5	< 2	1.44	< 0.5	13	26	56	5.06	0.75	1.27
L5100E 5250N	201 232	< 5	< 0.5	8.57	840	< 0.5	< 2	1.78	< 0.5	18	37	83	5.69	1.03	1.50
L5100E 5300N	201 232	< 5	< 0.5	8.79	820	< 0.5	< 2	1.77	0.5	19	25	128	4.46	0.83	1.33
L5100E 5350N	201 232	< 5	< 0.5	7.47	820	< 0.5	< 2	1.66	0.5	14	23	67	4.60	0.88	1.18
L5100E 5400N	201 232	< 5	< 0.5	8.24	970	< 0.5	< 2	2.01	< 0.5	17	42	104	5.29	1.04	1.45
L5100E 5450N	201 232	< 5	< 0.5	8.54	1600	< 0.5	< 2	2.91	0.5	19	28	67	5.31	0.91	1.84
L5100E 5500N	201 232	< 5	< 0.5	8.58	1140	< 0.5	< 2	2.48	0.5	18	27	67	5.17	0.97	1.76
L5100E 5550N	201 232	10	< 0.5	8.27	1000	< 0.5	< 2	2.16	0.5	17	51	121	5.30	1.15	1.54
L5100E 5600N	201 232	< 5	< 0.5	9.16	1740	< 0.5	< 2	1.93	0.5	12	15	58	5.16	1.19	1.44
L5200E 5050N	201 232	< 5	< 0.5	9.51	540	< 0.5	< 2	1.95	0.5	15	30	71	5.32	1.00	1.54
L5200E 5100N	201 232	< 5	< 0.5	8.80	660	< 0.5	2	2.18	0.5	21	60	53	5.96	1.14	1.34
L5200E 5150N	201 232	< 5	< 0.5	8.56	680	< 0.5	< 2	1.52	0.5	17	72	58	5.70	1.12	1.06
L5200E 5200N	201 232	< 5	2.0	8.81	1080	< 0.5	< 2	2.26	0.5	28	14	224	5.47	0.91	1.41
L5200E 5250N	201 232	< 5	< 0.5	8.66	1500	< 0.5	4	3.06	0.5	22	24	80	5.82	0.92	1.48
L5200E 5300N	201 232	< 5	< 0.5	8.73	1020	< 0.5	2	2.78	1.0	19	12	67	5.51	0.97	1.44
L5200E 5350N	201 232	< 5	< 0.5	7.48	1270	< 0.5	< 2	2.85	0.5	15	11	64	4.51	0.95	1.36
L5200E 5400N	201 232	< 5	< 0.5	9.62	680	< 0.5	4	1.58	< 0.5	8	3	5	3.93	2.40	0.92
L5200E 5450N	201 232	< 5	< 0.5	8.47	870	< 0.5	< 2	1.91	1.0	22	26	69	5.79	0.85	1.34
L5200E 5500N	201 232	< 5	< 0.5	9.02	970	< 0.5	4	2.93	0.5	18	54	81	5.01	0.96	2.28
L5200E 5550N	201 232	< 5	< 0.5	8.92	1300	< 0.5	< 2	2.91	1.0	19	16	100	5.47	1.08	1.63
L5200E 5600N	217 232	< 5	< 0.5	9.00	970	< 0.5	< 2	1.83	0.5	10	144	28	3.97	1.26	1.02
L5200E 5650N	201 232	< 5	< 0.5	9.01	1680	< 0.5	< 2	2.20	0.5	16	11	48	4.87	1.16	1.52
L5200E 5700N	201 232	< 5	< 0.5	9.15	900	< 0.5	< 2	1.83	0.5	18	14	122	5.48	1.07	1.10
L5200E 5750N	201 232	< 5	< 0.5	8.81	1210	< 0.5	< 2	1.26	0.5	17	19	103	5.05	0.99	1.10
L5200E 5800N	201 232	< 5	< 0.5	8.04	1130	< 0.5	< 2	1.60	0.5	16	26	132	4.55	1.11	1.04
L5200E 5850N	201 232	< 5	< 0.5	7.23	1690	< 0.5	< 2	1.97	0.5	20	20	148	3.91	0.78	1.07
L5200E 5900N	201 232	< 5	< 0.5	8.97	1140	< 0.5	2	1.90	< 0.5	28	15	148	5.50	0.78	1.27
L5200E 5950N	201 232	10	< 0.5	8.35	1440	< 0.5	< 2	1.99	0.5	30	26	235	5.40	0.76	1.28
L5200E 6000N	201 232	30	< 0.5	8.03	450	< 0.5	< 2	2.29	0.5	46	27	389	5.49	0.65	1.53
L5200E 6050N	201 232	5	< 0.5	8.96	1800	< 0.5	< 2	1.17	0.5	47	19	254	6.34	1.74	0.83
L5200E 6100N	201 232	20	< 0.5	8.39	300	< 0.5	< 2	1.50	< 0.5	70	35	437	7.18	0.89	1.56
L5200E 6150N	201 232	25	< 0.5	9.17	120	< 0.5	< 2	1.48	0.5	30	22	581	6.57	0.34	2.28
L5200E 6200N	201 232	25	< 0.5	8.73	330	< 0.5	< 2	1.63	0.5	31	32	376	5.49	0.65	1.45
L5200E 6250N	201 232	35	< 0.5	9.64	240	< 0.5	< 2	1.55	0.5	37	35	267	6.42	0.64	1.54
L5200E 6300N	201 232	< 5	< 0.5	8.71	510	< 0.5	2	2.68	1.0	31	44	375	5.37	0.93	1.82
L5200E 6350N	217 232	30	< 0.5	9.03	330	< 0.5	< 2	4.20	0.5	33	81	142	6.02	0.86	2.14

CERTIFICATION: B. Cough



Chemex Labs Ltd.

Analytical Chemists * Geochemists * Registered Assayers
 212 Brooksbank Ave., North Vancouver
 British Columbia, Canada V7J 2C1
 PHONE: 604-984-0221

To: TECK EXPLORATIONS LIMITED
 11TH FLOOR
 1199 W. HASTINGS STREET
 VANCOUVER, B.C.
 V6E 2K5

Page Number : 2-B
 Total Pages : 4
 Invoice Date : 7-SEP-90
 Invoice No. : I-9021830
 P.O. Number :

Project : 1362-GRASS
 Comments : ATTN: BILL MEYER CC: ANDY BETMANIS

CERTIFICATE OF ANALYSIS A9021830

SAMPLE DESCRIPTION	PREP CODE	Mn ppm (ICP)	Mo ppm (ICP)	Na % (ICP)	Ni ppm (ICP)	P ppm (ICP)	Pb ppm (ICP)	Sr ppm (ICP)	Ti % (ICP)	V ppm (ICP)	W ppm (ICP)	Zn ppm (ICP)			
L5100E 5000N	201 232	1205	< 1	1.85	18	1810	8	300	0.62	126	< 10	114			
L5100E 5050N	201 232	1185	1	1.45	12	2280	8	244	0.52	107	< 10	90			
L5100E 5100N	201 232	1285	< 1	2.51	5	1200	6	398	0.46	126	< 10	82			
L5100E 5150N	201 232	1035	2	1.51	9	1800	6	261	0.39	99	< 10	86			
L5100E 5200N	201 232	835	< 1	1.66	9	1180	8	274	0.41	105	< 10	84			
L5100E 5250N	201 232	1565	< 1	1.90	12	1490	12	332	0.51	123	< 10	110			
L5100E 5300N	201 232	1290	1	1.11	7	1610	12	219	0.27	90	< 10	110			
L5100E 5350N	201 232	1300	< 1	1.74	9	1370	10	310	0.40	102	< 10	92			
L5100E 5400N	201 232	1520	< 1	2.00	14	1300	12	369	0.49	115	< 10	110			
L5100E 5450N	201 232	1115	< 1	2.35	7	1180	8	475	0.46	125	< 10	82			
L5100E 5500N	201 232	1225	< 1	2.10	5	1130	10	411	0.44	122	< 10	90			
L5100E 5550N	201 232	1285	< 1	1.92	19	1660	12	336	0.50	123	< 10	112			
L5100E 5600N	201 232	1070	< 1	2.57	5	1270	4	399	0.43	107	< 10	72			
L5200E 5050N	201 232	1180	< 1	1.95	9	1620	6	383	0.49	121	< 10	102			
L5200E 5100N	201 232	1510	< 1	1.77	12	1720	6	380	0.42	133	< 10	92			
L5200E 5150N	201 232	1115	< 1	1.50	15	1730	6	310	0.39	131	< 10	84			
L5200E 5200N	201 232	1415	1	2.17	4	1030	50	401	0.41	100	< 10	194			
L5200E 5250N	201 232	1360	2	2.29	7	1160	10	501	0.42	121	< 10	102			
L5200E 5300N	201 232	1305	< 1	2.32	5	1170	6	491	0.44	115	< 10	80			
L5200E 5350N	201 232	1320	1	1.79	4	1440	6	414	0.38	102	< 10	98			
L5200E 5400N	201 232	825	2	1.41	1	860	4	152	0.20	94	< 10	44			
L5200E 5450N	201 232	2550	3	1.52	7	1640	10	298	0.38	118	< 10	100			
L5200E 5500N	201 232	1035	3	2.14	9	1560	18	421	0.48	139	< 10	98			
L5200E 5550N	201 232	1175	3	2.46	5	1330	4	477	0.42	115	< 10	76			
L5200E 5600N	217 232	765	1	3.45	4	1080	4	381	0.40	84	< 10	48			
L5200E 5650N	201 232	1240	< 1	2.69	3	1410	4	402	0.41	108	< 10	68			
L5200E 5700N	201 232	1555	3	2.17	6	1470	6	347	0.45	113	< 10	84			
L5200E 5750N	201 232	1580	4	2.51	8	1600	10	255	0.45	106	< 10	96			
L5200E 5800N	201 232	1365	4	1.69	10	2000	10	270	0.41	98	< 10	118			
L5200E 5850N	201 232	1335	3	1.49	6	2070	8	274	0.33	96	< 10	78			
L5200E 5900N	201 232	1315	10	2.24	9	1060	8	294	0.43	119	< 10	88			
L5200E 5950N	201 232	1165	6	2.20	13	1420	16	372	0.48	129	< 10	116			
L5200E 6000N	201 232	1075	6	1.43	19	1500	22	268	0.42	154	< 10	134			
L5200E 6050N	201 232	2100	3	0.81	18	1080	10	180	0.50	181	< 10	84			
L5200E 6100N	201 232	1445	2	0.99	22	820	14	170	0.50	235	< 10	100			
L5200E 6150N	201 232	1335	2	1.61	11	540	< 2	145	0.67	282	< 10	76			
L5200E 6200N	201 232	1195	1	1.52	17	970	4	231	0.61	209	< 10	78			
L5200E 6250N	201 232	1115	1	1.37	21	1200	2	193	0.53	215	< 10	80			
L5200E 6300N	201 232	1225	< 1	1.63	21	1360	14	325	0.58	182	< 10	112			
L5200E 6350N	217 232	985	< 1	1.94	13	980	< 2	369	0.53	228	< 10	66			

CERTIFICATION:

B. Coughlin



Chemex Labs Ltd.

Analytical Chemists * Geochemists * Registered Assayers
 212 Brooksbank Ave., North Vancouver
 British Columbia, Canada V7J 2C1
 PHONE: 604-984-0221

To: TECK EXPLORATIONS LIMITED
 11TH FLOOR
 1199 W. HASTINGS STREET
 VANCOUVER, B.C.
 V6E 2K5

Page Number : 3-A
 Total Pages : 4
 Invoice Date : 7-SEP-90
 Invoice No. : I-9021830
 P.O. Number :

Project : 1362-GRASS
 Comments: ATTN: BILL MEYER CC: ANDY BETMANIS

CERTIFICATE OF ANALYSIS A9021830

SAMPLE DESCRIPTION	PREP CODE	Au ppb FA+AA	Ag ppm AAS	Al % (ICP)	Ba ppm (ICP)	Be ppm (ICP)	Bi ppm (ICP)	Ca % (ICP)	Cd ppm (ICP)	Co ppm (ICP)	Cr ppm (ICP)	Cu ppm (ICP)	Fe % (ICP)	K % (ICP)	Mg % (ICP)
L5200E 6400N	217 232	< 5	0.5	9.07	420	< 0.5	< 2	3.88	1.0	44	38	130	6.01	1.09	2.12
L5200E 6450N	201 232	< 5	< 0.5	8.91	200	< 0.5	< 2	5.05	< 0.5	29	77	101	6.09	0.65	2.83
L5200E 6500N	201 232	10	< 0.5	8.89	180	< 0.5	< 2	4.42	1.0	25	69	94	5.54	0.56	2.41
L5200E 6550N	201 232	25	< 0.5	8.57	600	< 0.5	< 2	3.84	1.0	47	63	214	6.50	0.71	2.48
L5200E 6600N	201 232	85	< 0.5	8.50	790	< 0.5	< 2	3.87	1.0	37	73	188	6.36	0.71	2.52
L5200E 6650N	201 232	25	< 0.5	8.10	590	< 0.5	2	3.23	0.5	25	81	172	5.37	0.90	1.91
L5200E 6700N	201 232	5	< 0.5	9.07	360	< 0.5	2	3.59	0.5	25	48	168	5.24	0.83	2.15
L5200E 6750N	201 232	< 5	< 0.5	8.72	1350	< 0.5	2	3.33	0.5	19	42	103	4.95	0.70	1.82
L5200E 6800N	201 232	10	1.0	8.18	980	< 0.5	< 2	3.22	0.5	18	55	94	4.70	1.08	1.65
L5200E 6850N	201 232	5	0.5	8.05	690	< 0.5	2	2.87	0.5	16	65	59	4.91	1.16	1.62
L5200E 6900N	201 232	< 5	< 0.5	7.97	620	< 0.5	< 2	2.82	0.5	14	55	61	4.70	1.11	1.58
L5200E 6950N	201 232	10	< 0.5	7.88	630	< 0.5	< 2	2.87	0.5	14	63	87	4.73	1.14	1.57
L5400E 5050N	201 232	70	0.5	9.20	470	< 0.5	< 2	2.51	3.0	31	4	211	5.10	0.91	1.64
L5400E 5100N	201 232	< 5	< 0.5	9.11	420	< 0.5	< 2	3.57	1.0	20	26	32	5.30	0.86	1.64
L5400E 5150N	201 232	< 5	< 0.5	9.28	790	< 0.5	< 2	3.46	0.5	18	10	58	4.65	0.82	1.99
L5400E 5200N	201 232	< 5	< 0.5	8.13	1140	< 0.5	< 2	2.39	0.5	21	22	52	4.66	0.87	1.72
L5400E 5250N	201 232	< 5	< 0.5	9.30	800	< 0.5	2	3.13	1.0	25	20	100	4.93	0.83	1.45
L5400E 5300N	201 232	< 5	< 0.5	8.15	5350	< 0.5	< 2	3.19	0.5	41	34	139	6.10	0.84	1.42
L5400E 5350N	201 232	< 5	< 0.5	9.96	310	< 0.5	< 2	3.55	0.5	28	11	113	4.31	0.52	1.30
L5400E 5400N	201 232	< 5	0.5	8.58	970	< 0.5	< 2	2.56	0.5	18	23	88	4.59	1.03	1.40
L5400E 5450N	201 232	< 5	< 0.5	9.64	580	1.0	2	2.89	0.5	15	14	56	4.31	0.71	1.67
L5400E 5500N	201 232	< 5	< 0.5	9.48	1010	0.5	< 2	2.56	1.0	8	2	38	4.16	1.03	1.30
L5400E 5550N	201 232	< 5	< 0.5	8.98	500	0.5	< 2	2.93	0.5	14	7	63	4.58	0.70	1.73
L5400E 5600N	201 232	< 5	< 0.5	8.54	740	0.5	< 2	2.74	< 0.5	15	21	35	4.59	0.68	1.46
L5400E 5650N	201 232	< 5	< 0.5	9.47	210	0.5	2	5.01	< 0.5	11	4	27	4.18	0.38	1.20
L5400E 5700N	201 232	< 5	< 0.5	9.58	970	< 0.5	< 2	1.94	0.5	10	7	18	4.86	1.12	1.25
L5400E 5750N	201 232	< 5	< 0.5	8.98	750	< 0.5	< 2	2.30	0.5	16	16	40	4.98	0.91	1.77
L5400E 5800N	201 232	< 5	< 0.5	8.24	1130	< 0.5	< 2	2.11	0.5	15	39	48	3.99	1.08	1.23
L5400E 5850N	201 232	< 5	< 0.5	7.77	570	< 0.5	2	1.38	2.0	25	25	104	4.22	0.76	0.94
L5400E 5900N	201 232	< 5	< 0.5	8.19	870	< 0.5	< 2	1.76	0.5	12	35	42	4.18	1.13	0.94
L5400E 5950N	201 232	< 5	< 0.5	7.95	840	< 0.5	2	1.88	0.5	14	60	45	4.45	1.10	1.17
L5400E 6000N	201 232	< 5	< 0.5	7.27	650	< 0.5	< 2	1.48	< 0.5	13	57	55	4.01	0.99	1.00
L5400E 6050N	201 232	< 5	< 0.5	7.77	660	0.5	< 2	1.87	0.5	17	74	66	4.56	1.19	1.32
L5400E 6100N	201 232	10	< 0.5	8.19	620	0.5	< 2	2.21	0.5	16	54	64	4.31	1.11	1.31
L5400E 6150N	201 232	10	< 0.5	7.78	530	< 0.5	< 2	2.41	1.0	32	58	179	5.25	0.93	1.55
L5400E 6200N	201 232	30	< 0.5	7.62	610	1.0	4	1.76	0.5	21	71	110	4.62	1.05	1.35
L5400E 6250N	201 232	< 5	< 0.5	7.88	>10000	0.5	8	1.25	1.0	42	29	142	6.17	0.97	1.20
L5400E 6300N	201 232	15	< 0.5	8.13	590	< 0.5	8	2.05	1.0	38	50	452	5.46	0.97	1.46
L5400E 6350N	201 232	20	< 0.5	7.85	590	< 0.5	6	2.03	0.5	29	60	338	5.07	1.03	1.44
L5400E 6400N	201 232	5	< 0.5	8.26	480	< 0.5	10	2.35	0.5	24	50	253	4.73	0.90	1.36

CERTIFICATION:

B. Coughlin



Chemex Labs Ltd.

Analytical Chemists * Geochemists * Registered Assayers
 212 Brooksbank Ave., North Vancouver
 British Columbia, Canada V7J 2C1
 PHONE: 604-984-0221

To: TECK EXPLORATIONS LIMITED
 11TH FLOOR
 1199 W. HASTINGS STREET
 VANCOUVER, B.C.
 V6E 2K5

Page Number : 3-B
 Total Pages : 4
 Invoice Date : 7-SEP-90
 Invoice No. : I-9021830
 P.O. Number :

Project : 1362-GRASS
 Comments : ATTN: BILL MEYER CC: ANDY BETMANIS

CERTIFICATE OF ANALYSIS A9021830

SAMPLE DESCRIPTION	PREP CODE		Mn ppm (ICP)	Mo ppm (ICP)	Na % (ICP)	Ni ppm (ICP)	P ppm (ICP)	Pb ppm (ICP)	Sr ppm (ICP)	Ti % (ICP)	V ppm (ICP)	W ppm (ICP)	Zn ppm (ICP)			
L5200E 6400N	217	232	1080	< 1	1.85	13	940	6	403	0.48	207	< 10	68			
L5200E 6450N	201	232	1015	1	2.64	21	810	< 2	272	0.54	239	< 10	62			
L5200E 6500N	201	232	965	< 1	3.06	18	910	< 2	317	0.50	182	< 10	66			
L5200E 6550N	201	232	1140	< 1	1.51	21	860	< 2	514	0.54	206	< 10	78			
L5200E 6600N	201	232	1235	1	1.30	23	810	8	479	0.57	211	< 10	90			
L5200E 6650N	201	232	975	1	1.68	27	950	8	485	0.58	173	< 10	88			
L5200E 6700N	201	232	1000	1	1.21	18	790	4	584	0.45	163	< 10	64			
L5200E 6750N	201	232	1025	< 1	1.41	16	940	2	496	0.57	141	< 10	68			
L5200E 6800N	201	232	910	< 1	2.09	17	920	6	513	0.61	155	< 10	80			
L5200E 6850N	201	232	905	< 1	2.07	24	990	6	535	0.63	150	< 10	86			
L5200E 6900N	201	232	880	1	1.98	18	940	4	462	0.64	148	< 10	84			
L5200E 6950N	201	232	860	1	2.14	20	970	6	422	0.68	149	< 10	84			
L5400E 5050N	201	232	1670	1	2.88	4	1270	30	375	0.38	108	< 10	412			
L5400E 5100N	201	232	1295	< 1	1.71	10	1640	8	493	0.44	116	< 10	82			
L5400E 5150N	201	232	1305	1	1.66	5	1270	4	550	0.36	105	< 10	68			
L5400E 5200N	201	232	1090	< 1	1.61	11	1220	6	373	0.36	120	< 10	64			
L5400E 5250N	201	232	1495	< 1	1.57	10	1240	6	585	0.35	113	< 10	70			
L5400E 5300N	201	232	1290	4	1.55	18	1910	10	412	0.40	122	< 10	106			
L5400E 5350N	201	232	795	1	1.50	5	1110	8	381	0.33	95	< 10	56			
L5400E 5400N	201	232	1185	1	2.00	12	2170	6	550	0.41	114	< 10	88			
L5400E 5450N	201	232	1175	1	2.18	6	1530	4	473	0.40	114	< 10	78			
L5400E 5500N	201	232	1150	1	2.55	1	1270	2	533	0.38	78	< 10	72			
L5400E 5550N	201	232	815	1	2.43	3	1390	2	435	0.35	96	< 10	62			
L5400E 5600N	201	232	1100	1	2.13	8	1300	2	548	0.40	105	< 10	62			
L5400E 5650N	201	232	990	1	2.46	2	1380	< 2	613	0.40	100	< 10	50			
L5400E 5700N	201	232	1125	< 1	2.48	2	1480	2	382	0.32	134	< 10	64			
L5400E 5750N	201	232	1220	< 1	2.61	6	1440	6	371	0.50	127	< 10	106			
L5400E 5800N	201	232	900	< 1	2.21	16	1200	4	395	0.46	103	< 10	76			
L5400E 5850N	201	232	1280	< 1	2.26	11	1630	170	275	0.45	103	< 10	722			
L5400E 5900N	201	232	900	1	2.36	13	1350	6	340	0.51	108	< 10	80			
L5400E 5950N	201	232	930	1	2.23	26	1210	6	338	0.59	113	< 10	88			
L5400E 6000N	201	232	755	1	2.07	24	1120	10	283	0.54	109	< 10	104			
L5400E 6050N	201	232	830	< 1	2.11	29	870	6	306	0.62	123	< 10	94			
L5400E 6100N	201	232	930	1	2.09	24	1460	8	313	0.52	119	< 10	120			
L5400E 6150N	201	232	915	< 1	2.04	24	1020	10	326	0.61	166	< 10	100			
L5400E 6200N	201	232	790	1	1.86	32	1090	6	265	0.58	143	< 10	92			
L5400E 6250N	201	232	2210	< 1	1.12	19	780	4	144	0.39	142	< 10	66			
L5400E 6300N	201	232	860	< 1	1.87	27	770	6	351	0.50	161	< 10	86			
L5400E 6350N	201	232	855	< 1	1.84	30	720	6	397	0.54	162	< 10	80			
L5400E 6400N	201	232	905	< 1	1.61	23	1050	6	410	0.48	146	< 10	70			

CERTIFICATION: _____

B. Coughlin



Chemex Labs Ltd.

Analytical Chemists * Geochemists * Registered Assayers
212 Brooksbank Ave., North Vancouver
British Columbia, Canada V7J 2C1
PHONE: 604-984-0221

To: TECK EXPLORATIONS LIMITED
11TH FLOOR
1199 W. HASTINGS STREET
VANCOUVER, B.C.
V6E 2K5

Page Number : 4-A
Total Pages : 4
Invoice Date: 7-SEP-90
Invoice No. : I-9021830
P.O. Number :

Project : 1362-GRASS
Comments: ATTN: BILL MEYER CC: ANDY BETMANIS

CERTIFICATE OF ANALYSIS A9021830

SAMPLE DESCRIPTION	PREP CODE	Au ppb FA+AA	Ag ppm AAS	Al % (ICP)	Ba ppm (ICP)	Be ppm (ICP)	Bi ppm (ICP)	Ca % (ICP)	Cd ppm (ICP)	Co ppm (ICP)	Cr ppm (ICP)	Cu ppm (ICP)	Fe % (ICP)	K % (ICP)	Mg % (ICP)
L5400E 6450N	201 232	< 5	< 0.5	8.76	170	< 0.5	< 2	2.04	< 0.5	27	18	181	4.78	0.37	1.19
L5400E 6500N	201 232	< 5	< 0.5	8.69	220	< 0.5	< 2	3.62	< 0.5	87	36	116	5.05	0.47	1.57
L5400E 6550N	201 232	15	< 0.5	7.96	540	< 0.5	< 2	2.57	0.5	40	70	221	5.17	1.02	1.56
L5400E 6600N	201 232	< 5	< 0.5	7.29	780	< 0.5	< 2	2.32	< 0.5	24	68	111	4.64	0.86	1.53
L5400E 6650N	201 232	< 5	< 0.5	8.18	600	< 0.5	< 2	2.31	0.5	22	69	112	4.87	1.08	1.57
L5400E 6700N	201 232	35	< 0.5	7.85	630	< 0.5	< 2	2.76	0.5	22	69	73	5.10	1.07	1.73
L5400E 6750N	201 232	< 5	< 0.5	8.18	940	0.5	< 2	2.85	0.5	26	60	108	5.19	1.05	1.81
L5400E 6800N	201 232	15	< 0.5	8.11	560	0.5	< 2	2.88	0.5	23	64	79	5.20	1.12	1.72

CERTIFICATION:

B. Coughlin



Chemex Labs Ltd.

Analytical Chemists * Geochemists * Registered Assayers
212 Brooksbank Ave., North Vancouver
British Columbia, Canada V7J 2C1
PHONE: 604-984-0221

To: TECK EXPLORATIONS LIMITED
11TH FLOOR
1199 W. HASTINGS STREET
VANCOUVER, B.C.
V6E 2K5

Page Number : 4-B
Total Pages : 4
Invoice Date : 7-SEP-90
Invoice No. : I-9021830
P.O. Number :

Project : 1362-GRASS
Comments : ATTN: BILL MEYER CC: ANDY BETMANIS

CERTIFICATE OF ANALYSIS A9021830

SAMPLE DESCRIPTION	PREP CODE	Mn ppm (ICP)	Mo ppm (ICP)	Na % (ICP)	Ni ppm (ICP)	P ppm (ICP)	Pb ppm (ICP)	Sr ppm (ICP)	Ti % (ICP)	V ppm (ICP)	W ppm (ICP)	Zn ppm (ICP)			
L5400E 6450N	201 232	1185	< 1	1.70	12	810	< 2	239	0.55	215	< 10	50			
L5400E 6500N	201 232	1040	< 1	1.44	15	1290	4	569	0.45	153	< 10	52			
L5400E 6550N	201 232	880	< 1	1.92	29	1070	4	406	0.52	154	< 10	80			
L5400E 6600N	201 232	975	1	1.66	27	1430	4	277	0.48	143	< 10	78			
L5400E 6650N	201 232	980	< 1	1.77	30	1090	4	402	0.53	150	< 10	88			
L5400E 6700N	201 232	990	< 1	1.82	28	1100	4	388	0.57	164	< 10	90			
L5400E 6750N	201 232	1205	< 1	1.72	23	1070	10	394	0.55	174	< 10	80			
L5400E 6800N	201 232	910	< 1	1.94	24	1090	4	399	0.59	163	< 10	80			

CERTIFICATION:

B. Coughlin

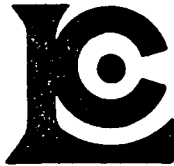

Chemex Labs Ltd.

Analytical Chemists * Geochemists * Registered Assayers
 212 Brooksbank Ave., North Vancouver
 British Columbia, Canada V7J 2C1
 PHONE: 604-984-0221

To: TECK EXPLORATIONS LIMITED

11TH FLOOR, 1199 W. HASTINGS ST.
 VANCOUVER, BC
 V6E 2K5

Page Number : 1-A
 Total Pages : 4
 Invoice Date : 17-SEP-90
 Invoice No. : I-9022105
 P.O. Number :

Project : 1362-GRASS
 Comments: ATTN: BILL MEYER CC: ANDY BETMANIS

CERTIFICATE OF ANALYSIS A9022105

SAMPLE DESCRIPTION	PREP CODE	Au ppb FA+AA	Ag ppm AAS	Al % (ICP)	Ba ppm (ICP)	Be ppm (ICP)	Bi ppm (ICP)	Ca % (ICP)	Cd ppm (ICP)	Co ppm (ICP)	Cr ppm (ICP)	Cu ppm (ICP)	Fe % (ICP)	K % (ICP)	Mg % (ICP)
L3400E 5650N	201 232	30	< 0.5	9.35	420	< 0.5	< 2	3.58	2.0	35	50	608	6.66	0.66	2.29
L3400E 5700N	201 232	25	< 0.5	8.90	340	< 0.5	< 2	3.36	1.0	30	57	486	5.99	0.76	2.07
L3400E 5750N	201 232	130	< 0.5	8.92	300	< 0.5	8	3.21	1.0	36	37	969	6.40	0.70	1.99
L3400E 5800N	201 232	20	< 0.5	8.65	280	< 0.5	16	3.84	1.0	36	38	648	6.41	0.58	2.00
L3400E 5850N	201 232	30	< 0.5	8.49	290	< 0.5	6	3.73	1.0	33	28	593	5.69	0.73	1.89
L3400E 5900N	201 232	85	< 0.5	8.54	210	< 0.5	< 2	3.70	1.0	89	37	572	7.08	0.56	2.36
L3400E 5950N	201 232	15	< 0.5	4.76	330	< 0.5	< 2	1.71	< 0.5	31	24	167	2.81	0.64	0.76
L3400E 6000N	201 232	140	< 0.5	8.37	370	< 0.5	< 2	2.70	0.5	41	41	462	5.67	0.73	1.74
L3400E 6050N	201 232	65	< 0.5	8.73	300	< 0.5	< 2	2.75	0.5	33	30	804	5.21	0.77	1.82
L3400E 6100N	201 232	380	< 0.5	8.80	210	< 0.5	< 2	3.45	1.5	46	28	716	6.49	0.63	2.18
L3400E 6150N	201 232	60	< 0.5	9.09	250	< 0.5	< 2	3.13	1.5	29	26	453	6.27	0.62	2.14
L3400E 6200N	201 232	30	< 0.5	8.64	290	< 0.5	< 2	2.62	1.0	27	22	395	5.38	0.63	1.83
L3400E 6250N	201 232	30	< 0.5	7.16	390	< 0.5	< 2	1.31	0.5	11	39	87	4.95	0.78	1.13
L3400E 6300N	201 232	90	< 0.5	7.52	380	< 0.5	< 2	1.52	< 0.5	10	35	106	4.85	0.73	1.19
L3400E 6350N	201 232	320	< 0.5	6.64	390	< 0.5	< 2	1.41	< 0.5	10	25	94	4.18	0.73	1.05
L3400E 6400N	201 232	280	< 0.5	7.86	400	< 0.5	< 2	2.06	< 0.5	12	13	100	4.10	0.95	1.11
L3400E 6450N	201 232	40	< 0.5	6.91	380	< 0.5	< 2	1.91	< 0.5	15	19	178	4.15	0.73	0.93
L3400E 6500N	201 232	165	< 0.5	8.46	520	< 0.5	< 2	2.13	< 0.5	13	16	166	4.39	1.02	1.14
L3400E 6550N	201 232	115	< 0.5	8.48	420	< 0.5	< 2	2.81	< 0.5	12	15	167	4.53	0.84	1.33
L3400E 6600N	201 232	60	< 0.5	7.80	440	< 0.5	< 2	1.79	< 0.5	7	8	237	3.48	1.05	1.03
L3400E 6650N	201 232	50	< 0.5	6.64	410	< 0.5	< 2	2.03	0.5	10	27	316	4.01	0.90	0.95
L3400E 6700N	201 232	< 5	< 0.5	7.49	650	< 0.5	< 2	1.97	0.5	9	16	116	4.10	0.87	0.93
L3400E 6750N	201 232	< 5	< 0.5	7.46	550	< 0.5	< 2	1.80	1.0	8	6	101	3.92	1.06	1.03
L3400E 6800N	201 232	< 5	< 0.5	7.28	460	< 0.5	2	1.53	0.5	8	12	38	5.16	0.86	1.18
L3400E 6850N	201 232	< 5	< 0.5	6.24	520	< 0.5	2	1.52	< 0.5	3	25	30	3.49	1.00	0.72
L3400E 6900N	201 232	< 5	< 0.5	6.93	370	< 0.5	< 2	1.62	0.5	9	30	58	4.55	0.80	1.10
L3400E 6950N	201 232	< 5	< 0.5	6.90	320	< 0.5	4	1.39	< 0.5	6	19	59	4.23	0.66	0.95
L3400E 7000N	201 232	< 5	< 0.5	5.90	320	< 0.5	2	1.15	< 0.5	4	53	43	4.30	0.82	0.75
L3600E 5650N	201 232	10	< 0.5	8.41	390	< 0.5	4	2.30	< 0.5	12	50	129	4.89	0.85	1.53
L3600E 5700N	201 232	< 5	< 0.5	6.80	360	< 0.5	2	1.74	< 0.5	11	33	265	4.43	0.77	1.16
L3600E 5750N	201 232	10	< 0.5	6.57	360	< 0.5	4	1.91	< 0.5	12	54	96	5.34	0.75	1.23
L3600E 5800N	201 232	< 5	< 0.5	6.36	360	< 0.5	< 2	1.55	< 0.5	12	29	96	4.27	0.68	1.01
L3600E 5850N	201 232	10	< 0.5	7.51	339	< 0.5	2	2.03	< 0.5	12	29	117	4.60	0.63	1.26
L3600E 5900N	201 232	30	< 0.5	8.59	260	< 0.5	< 2	2.96	0.5	23	8	603	6.24	0.94	1.34
L3600E 5950N	201 232	10	< 0.5	9.07	250	< 0.5	2	3.11	< 0.5	20	9	250	7.18	0.94	1.58
L3600E 6000N	201 232	< 5	< 0.5	6.95	280	< 0.5	< 2	1.72	< 0.5	13	7	154	4.21	0.73	1.09
L3600E 6050N	201 232	15	< 0.5	7.49	390	< 0.5	< 2	1.92	< 0.5	13	30	191	4.66	0.67	1.43
L3600E 6100N	201 232	45	< 0.5	6.99	320	< 0.5	4	1.58	< 0.5	11	26	248	4.30	0.54	1.19
L3600E 6150N	201 232	20	< 0.5	6.78	340	< 0.5	4	1.73	< 0.5	13	26	172	4.79	0.70	1.37
L3600E 6200N	201 232	20	< 0.5	5.79	310	< 0.5	< 2	1.45	< 0.5	3	78	23	6.88	0.93	0.91

CERTIFICATION: 



Chemex Labs Ltd.

Analytical Chemists * Geochemists * Registered Assayers
 212 Brooksbank Ave., North Vancouver
 British Columbia, Canada V7J 2C1
 PHONE: 604-984-0221

To: TECK EXPLORATIONS LIMITED

11TH FLOOR, 1199 W. HASTINGS ST.
 VANCOUVER, BC
 V6E 2K5

Page Number : 1-B
 Total Pages : 4
 Invoice Date: 17-SEP-90
 Invoice No. : I-9022105
 P.O. Number :

Project : 1362-GRASS
 Comments: ATTN: BILL MEYER CC: ANDY BETMANIS

CERTIFICATE OF ANALYSIS A9022105

SAMPLE DESCRIPTION	PREP CODE	Mn ppm (ICP)	Mo ppm (ICP)	Na % (ICP)	Ni ppm (ICP)	P ppm (ICP)	Pb ppm (ICP)	Sr ppm (ICP)	Ti % (ICP)	V ppm (ICP)	W ppm (ICP)	Zn ppm (ICP)			
L3400E 5650N	201 232	1395	< 1	1.59	20	1120	36	361	0.61	228	< 10	204			
L3400E 5700N	201 232	1315	< 1	1.58	20	1010	16	341	0.52	199	< 10	118			
L3400E 5750N	201 232	1320	1	1.80	16	1020	20	352	0.53	190	< 10	128			
L3400E 5800N	201 232	1295	1	1.90	15	1110	20	427	0.53	193	< 10	134			
L3400E 5850N	201 232	1190	< 1	1.77	12	990	16	398	0.52	178	< 10	102			
L3400E 5900N	201 232	1145	< 1	1.81	15	840	12	376	0.62	222	< 10	72			
L3400E 5950N	201 232	1135	2	1.04	8	1600	12	206	0.24	83	< 10	28			
L3400E 6000N	201 232	1305	1	1.69	17	1390	16	326	0.51	173	< 10	84			
L3400E 6050N	201 232	865	< 1	1.47	14	1160	16	282	0.41	140	< 10	108			
L3400E 6100N	201 232	1245	< 1	1.84	13	840	18	320	0.60	220	< 10	120			
L3400E 6150N	201 232	1255	< 1	1.60	13	850	18	316	0.56	199	< 10	134			
L3400E 6200N	201 232	1135	< 1	1.42	12	1010	18	292	0.46	166	< 10	126			
L3400E 6250N	201 232	1025	< 1	1.53	11	2150	12	212	0.54	119	< 10	104			
L3400E 6300N	201 232	775	3	1.84	11	1350	8	248	0.51	119	< 10	66			
L3400E 6350N	201 232	1340	1	1.58	11	1510	4	230	0.38	104	< 10	78			
L3400E 6400N	201 232	610	3	1.65	4	1080	4	320	0.40	102	< 10	32			
L3400E 6450N	201 232	755	4	1.38	7	990	4	296	0.33	90	< 10	48			
L3400E 6500N	201 232	995	4	1.69	6	1190	8	343	0.37	101	< 10	48			
L3400E 6550N	201 232	1105	4	1.97	7	1270	8	412	0.39	103	< 10	70			
L3400E 6600N	201 232	720	8	1.59	4	1310	8	302	0.29	74	< 10	56			
L3400E 6650N	201 232	1120	4	1.75	9	1670	12	254	0.37	76	< 10	104			
L3400E 6700N	201 232	1400	3	1.81	5	1720	12	284	0.34	75	< 10	70			
L3400E 6750N	201 232	1415	1	1.79	3	1300	8	238	0.29	63	< 10	84			
L3400E 6800N	201 232	1230	1	2.29	5	1600	8	287	0.40	103	< 10	86			
L3400E 6850N	201 232	665	1	1.70	6	1620	8	260	0.56	110	< 10	48			
L3400E 6900N	201 232	935	< 1	1.73	8	1580	8	244	0.48	101	< 10	78			
L3400E 6950N	201 232	620	< 1	1.53	6	1820	8	211	0.44	116	< 10	42			
L3400E 7000N	201 232	675	2	1.22	11	2640	12	172	0.63	112	< 10	48			
L3600E 5650N	201 232	835	< 1	1.65	16	1620	8	300	0.54	119	< 10	70			
L3600E 5700N	201 232	765	1	1.15	11	2700	12	195	0.40	123	< 10	84			
L3600E 5750N	201 232	810	1	1.38	18	1240	12	226	0.57	138	< 10	64			
L3600E 5800N	201 232	995	< 1	1.32	10	2230	8	254	0.39	107	< 10	58			
L3600E 5850N	201 232	800	< 1	1.56	11	1140	8	240	0.42	139	< 10	82			
L3600E 5900N	201 232	1480	5	1.74	5	1780	24	313	0.29	83	< 10	102			
L3600E 5950N	201 232	1550	2	1.88	5	2000	24	360	0.32	100	< 10	128			
L3600E 6000N	201 232	980	< 1	1.32	4	1650	12	262	0.26	81	< 10	46			
L3600E 6050N	201 232	975	2	1.44	13	1800	8	253	0.43	126	< 10	76			
L3600E 6100N	201 232	720	1	1.27	11	1360	12	213	0.40	123	< 10	84			
L3600E 6150N	201 232	995	< 1	1.59	10	1480	8	241	0.43	117	< 10	60			
L3600E 6200N	201 232	670	5	1.55	12	1140	12	206	1.04	191	< 10	60			

CERTIFICATION: 

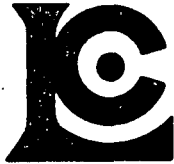

Chemex Labs Ltd.

Analytical Chemists * Geochemists * Registered Assayers
 212 Brooksbank Ave., North Vancouver
 British Columbia, Canada V7J 2C1
 PHONE: 604-984-0221

To: TECK EXPLORATIONS LIMITED

11TH FLOOR, 1199 W. HASTINGS ST.
 VANCOUVER, BC
 V6E 2K5

Page Number : 2-A
 Total Pages : 4
 Invoice Date : 17-SEP-90
 Invoice No. : I-9022105
 P.O. Number :

Project : 1362-GRASS

Comments : ATTN: BILL MEYER CC: ANDY BETMANIS

CERTIFICATE OF ANALYSIS A9022105

SAMPLE DESCRIPTION	PREP CODE	Au ppb FA+AA	Ag ppm AAS	Al % (ICP)	Ba ppm (ICP)	Be ppm (ICP)	Bi ppm (ICP)	Ca % (ICP)	Cd ppm (ICP)	Co ppm (ICP)	Cr ppm (ICP)	Cu ppm (ICP)	Fe % (ICP)	K % (ICP)	Mg % (ICP)
L3600E 6250N	201 232	250	< 0.5	7.46	310	< 0.5	2	2.15	0.5	23	19	326	4.81	0.83	1.40
L3600E 6300N	201 232	75	< 0.5	7.73	360	< 0.5	< 2	2.25	< 0.5	10	25	156	4.44	0.70	1.33
L3600E 6350N	201 232	20	< 0.5	6.13	340	< 0.5	< 2	1.30	< 0.5	9	24	70	4.02	0.72	0.98
L3600E 6400N	201 232	20	< 0.5	4.67	340	< 0.5	< 2	0.81	< 0.5	2	24	32	3.40	0.53	0.44
L3600E 6450N	201 232	5	< 0.5	5.30	330	< 0.5	< 2	1.00	< 0.5	5	31	58	3.51	0.69	0.62
L3600E 6500N	201 232	< 5	< 0.5	5.48	310	< 0.5	8	1.16	< 0.5	3	26	40	3.05	0.63	0.74
L3600E 6550N	201 232	< 5	< 0.5	7.22	380	< 0.5	< 2	1.23	< 0.5	11	39	97	4.45	0.79	1.10
L3600E 6600N	201 232	< 5	< 0.5	7.16	320	< 0.5	6	1.78	< 0.5	3	91	27	5.95	0.94	1.07
L3600E 6650N	201 232	20	< 0.5	7.45	440	< 0.5	< 2	1.65	< 0.5	5	59	37	5.48	1.05	1.10
L3600E 6700N	201 232	20	< 0.5	5.43	350	< 0.5	< 2	1.86	< 0.5	8	20	121	2.95	0.71	0.72
L3600E 6750N	201 232	10	< 0.5	7.72	520	< 0.5	< 2	1.41	< 0.5	5	41	27	5.15	1.26	0.95
L3600E 6800N	201 232	< 5	< 0.5	8.08	440	< 0.5	< 2	1.83	< 0.5	7	15	43	4.33	0.95	1.24
L3600E 6850N	201 232	< 5	< 0.5	6.87	540	< 0.5	< 2	1.92	< 0.5	13	36	64	5.30	0.95	1.02
L3600E 6900N	201 232	10	< 0.5	6.25	220	1.0	< 2	2.37	0.5	10	25	544	3.10	0.33	0.38
L3600E 6950N	201 232	< 5	< 0.5	6.33	410	0.5	6	1.62	< 0.5	3	26	45	3.03	0.93	0.73
L3600E 7000N	201 232	< 5	< 0.5	7.25	420	0.5	8	1.76	< 0.5	7	17	39	3.66	0.90	0.97
L3800E 5650N	201 232	10	< 0.5	2.24	140	< 0.5	< 2	2.33	< 0.5	3	12	142	1.25	0.25	0.26
L3800E 5700N	201 232	10	< 0.5	7.28	380	< 0.5	2	2.32	0.5	12	23	63	4.11	0.81	1.17
L3800E 5750N	201 232	55	< 0.5	7.08	360	< 0.5	2	2.21	0.5	12	15	114	3.80	0.71	1.12
L3800E 5800N	201 232	5	< 0.5	8.75	350	< 0.5	6	3.13	0.5	8	8	33	3.75	0.88	1.24
L3800E 5850N	201 232	40	< 0.5	9.30	400	< 0.5	4	1.85	0.5	24	44	525	5.84	0.86	1.77
L3800E 5900N	201 232	15	< 0.5	6.40	360	< 0.5	< 2	1.96	< 0.5	13	31	126	4.43	0.70	1.12
L3800E 5950N	201 232	< 5	< 0.5	8.52	370	0.5	2	2.54	< 0.5	6	10	57	3.61	0.97	0.99
L3800E 6000N	201 232	20	< 0.5	7.20	310	< 0.5	2	1.74	0.5	8	33	147	4.42	0.55	0.89
L3800E 6050N	201 232	< 5	< 0.5	6.26	380	< 0.5	2	1.31	0.5	6	22	36	3.88	0.76	0.80
L3800E 6100N	201 232	10	< 0.5	7.43	320	< 0.5	2	2.11	< 0.5	10	15	63	4.94	0.73	1.35
L3800E 6150N	201 232	15	< 0.5	8.26	400	< 0.5	< 2	1.59	< 0.5	18	33	461	5.05	0.73	1.39
L3800E 6200N	201 232	< 5	< 0.5	6.81	320	< 0.5	2	1.79	< 0.5	9	61	160	5.34	0.82	1.08
L3800E 6250N	201 232	5	< 0.5	8.32	380	< 0.5	2	1.60	0.5	17	40	362	5.10	0.77	1.39
L3800E 6300N	201 232	15	< 0.5	7.58	400	< 0.5	4	1.83	< 0.5	7	27	72	4.17	0.77	1.30
L3800E 6350N	201 232	45	< 0.5	6.89	370	< 0.5	< 2	1.81	0.5	19	29	238	4.66	0.78	1.14
L3800E 6400N	201 232	15	< 0.5	7.19	340	< 0.5	4	1.48	< 0.5	9	55	102	5.40	0.81	1.11
L3800E 6450N	201 232	175	< 0.5	7.74	390	< 0.5	4	1.81	0.5	16	27	259	4.43	0.98	1.27
L3800E 6500N	201 232	10	< 0.5	6.94	540	< 0.5	< 2	1.59	< 0.5	3	31	22	4.36	1.07	0.91
L3800E 6550N	201 232	< 5	< 0.5	6.51	470	< 0.5	< 2	1.30	< 0.5	2	47	20	4.89	1.09	0.82
L3800E 6600N	201 232	< 5	< 0.5	4.74	230	0.5	< 2	0.69	< 0.5	1	27	31	2.44	0.49	0.45
L3800E 6650N	201 232	5	< 0.5	6.74	510	0.5	< 2	1.34	< 0.5	4	36	22	4.27	1.06	0.73
L3800E 6700N	201 232	< 5	< 0.5	8.77	450	0.5	< 2	2.02	< 0.5	8	4	28	4.68	0.94	1.12
L3800E 6750N	201 232	5	< 0.5	7.49	450	0.5	4	1.50	< 0.5	6	44	48	5.36	0.83	1.07
L3800E 6800N	201 232	5	< 0.5	6.46	300	1.5	< 2	1.12	< 0.5	1	69	38	4.80	0.81	0.72

CERTIFICATION:

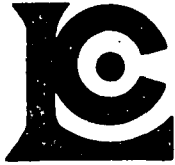

Chemex Labs Ltd.

Analytical Chemists * Geochemists * Registered Assayers
 212 Brooksbank Ave., North Vancouver
 British Columbia, Canada V7J 2C1
 PHONE: 604-984-0221

To: TECK EXPLORATIONS LIMITED

11TH FLOOR, 1199 W. HASTINGS ST.
 VANCOUVER, BC
 V6E 2K5

Page Number : 2-B
 Total Pages : 4
 Invoice Date : 17-SEP-90
 Invoice No. : I-9022105
 P.O. Number :

Project : 1362-GRASS
 Comments : ATTN: BILL MEYER CC: ANDY BETMANIS

CERTIFICATE OF ANALYSIS **A9022105**

SAMPLE DESCRIPTION	PREP CODE	Mn ppm (ICP)	Mo ppm (ICP)	Na % (ICP)	Ni ppm (ICP)	P ppm (ICP)	Pb ppm (ICP)	Sr ppm (ICP)	Ti % (ICP)	V ppm (ICP)	W ppm (ICP)	Zn ppm (ICP)			
L3600E 6250N	201 232	1040	1	1.51	9	1290	12	260	0.42	134	< 10	74			
L3600E 6300N	201 232	935	9	2.05	10	1600	8	281	0.47	124	< 10	70			
L3600E 6350N	201 232	895	6	1.35	9	2350	8	199	0.39	115	< 10	54			
L3600E 6400N	201 232	340	4	0.69	5	2480	6	156	0.34	80	< 10	26			
L3600E 6450N	201 232	825	3	1.00	8	2900	12	161	0.38	103	< 10	44			
L3600E 6500N	201 232	495	1	1.22	7	1720	10	189	0.37	74	< 10	28			
L3600E 6550N	201 232	680	4	1.38	14	2160	4	197	0.44	101	< 10	58			
L3600E 6600N	201 232	545	1	1.55	19	1910	8	210	0.99	120	< 10	58			
L3600E 6650N	201 232	795	8	2.04	13	1430	12	269	0.81	138	< 10	86			
L3600E 6700N	201 232	1445	11	0.90	7	4100	8	178	0.26	73	< 10	48			
L3600E 6750N	201 232	590	1	2.18	10	1410	8	279	0.63	120	< 10	56			
L3600E 6800N	201 232	930	4	2.50	8	910	8	325	0.46	93	< 10	62			
L3600E 6850N	201 232	2770	33	1.65	10	3060	12	263	0.53	155	< 10	172			
L3600E 6900N	201 232	1905	28	0.55	8	4150	6	124	0.19	100	< 10	48			
L3600E 6950N	201 232	485	8	1.60	6	2770	12	234	0.42	81	< 10	38			
L3600E 7000N	201 232	905	5	2.47	8	1540	8	303	0.36	87	< 10	64			
L3800E 5650N	201 232	525	1	0.33	4	1820	4	102	0.09	33	< 10	20			
L3800E 5700N	201 232	1250	< 1	1.33	10	2050	8	282	0.37	93	< 10	84			
L3800E 5750N	201 232	1205	< 1	1.40	7	1520	8	328	0.31	91	< 10	56			
L3800E 5800N	201 232	1100	< 1	1.72	2	1460	4	444	0.36	70	< 10	48			
L3800E 5850N	201 232	1225	< 1	1.36	19	1570	20	242	0.46	148	< 10	122			
L3800E 5900N	201 232	1105	2	1.42	11	1460	12	247	0.40	121	< 10	68			
L3800E 5950N	201 232	1000	< 1	1.59	4	1670	10	409	0.33	88	< 10	32			
L3800E 6000N	201 232	665	2	1.13	10	1560	16	217	0.37	131	< 10	72			
L3800E 6050N	201 232	910	1	1.41	5	1940	12	245	0.37	91	< 10	56			
L3800E 6100N	201 232	1285	1	1.96	6	1760	8	330	0.37	101	< 10	76			
L3800E 6150N	201 232	990	1	1.03	15	1940	16	190	0.37	116	< 10	108			
L3800E 6200N	201 232	985	3	1.27	17	2370	12	187	0.65	122	< 10	76			
L3800E 6250N	201 232	1050	2	1.15	16	2000	14	198	0.44	118	< 10	98			
L3800E 6300N	201 232	835	4	1.81	9	1010	10	281	0.49	108	< 10	70			
L3800E 6350N	201 232	1545	4	1.37	10	2620	14	233	0.44	117	< 10	90			
L3800E 6400N	201 232	865	8	1.42	17	2240	12	202	0.61	111	< 10	78			
L3800E 6450N	201 232	830	2	1.42	9	1420	16	242	0.46	118	< 10	86			
L3800E 6500N	201 232	715	3	1.70	8	1120	12	272	0.67	145	< 10	52			
L3800E 6550N	201 232	605	1	1.70	8	1240	12	245	0.80	141	< 10	58			
L3800E 6600N	201 232	240	3	0.73	7	2820	12	114	0.29	53	< 10	20			
L3800E 6650N	201 232	975	10	1.74	8	1740	8	275	0.58	123	< 10	48			
L3800E 6700N	201 232	1195	1	2.44	4	1320	4	362	0.37	83	< 10	40			
L3800E 6750N	201 232	730	4	1.77	13	1010	4	247	0.57	125	< 10	62			
L3800E 6800N	201 232	400	11	1.20	12	3090	6	153	0.74	100	< 10	44			

CERTIFICATION: *B. Coughlin*



Chemex Labs Ltd.

Analytical Chemists * Geochemists * Registered Assayers
 212 Brooksbank Ave., North Vancouver
 British Columbia, Canada V7J 2C1
 PHONE: 604-984-0221

To: TECK EXPLORATIONS LIMITED

11TH FLOOR, 1199 W. HASTINGS ST.
 VANCOUVER, BC
 V6E 2K5

Page Number : 3-A
 Total Pages : 4
 Invoice Date: 17-SEP-90
 Invoice No. : I-9022105
 P.O. Number :

Project : 1362-GRASS
 Comments: ATTN: BILL MEYER CC: ANDY BETMANIS

CERTIFICATE OF ANALYSIS A9022105

SAMPLE DESCRIPTION	PREP CODE	Au ppb FA+AA	Ag ppm AAS	Al % (ICP)	Ba ppm (ICP)	Be ppm (ICP)	Bi ppm (ICP)	Ca % (ICP)	Cd ppm (ICP)	Co ppm (ICP)	Cr ppm (ICP)	Cu ppm (ICP)	Fe % (ICP)	K % (ICP)	Mg % (ICP)
L3800E 6850N	201 232	15	< 0.5	7.96	390	< 0.5	< 2	1.47	0.5	7	23	40	5.75	0.73	1.09
L3800E 6900N	201 232	5	< 0.5	7.93	430	< 0.5	< 2	1.54	< 0.5	9	26	52	4.92	0.85	1.16
L3800E 6950N	201 232	5	< 0.5	8.33	490	< 0.5	< 2	1.86	0.5	11	31	77	4.88	0.90	1.34
L3800E 7000N	201 232	20	< 0.5	8.35	410	< 0.5	< 2	3.41	0.5	24	23	200	5.27	0.73	1.76
L4000E 5650N	201 232	5	< 0.5	9.00	420	< 0.5	< 2	1.83	< 0.5	8	7	83	3.75	1.15	1.03
L4000E 5700N	201 232	< 5	< 0.5	7.62	410	< 0.5	< 2	1.98	< 0.5	8	23	68	3.84	1.02	1.07
L4000E 5750N	201 232	10	< 0.5	8.54	490	< 0.5	< 2	2.31	0.5	15	36	167	5.06	1.02	1.49
L4000E 5800N	201 232	< 5	< 0.5	6.42	380	< 0.5	< 2	1.41	< 0.5	10	35	138	4.16	0.74	0.97
L4000E 5850N	201 232	< 5	< 0.5	7.88	480	< 0.5	< 2	1.59	0.5	7	22	40	4.55	0.92	1.09
L4000E 5900N	201 232	< 5	< 0.5	7.91	380	< 0.5	< 2	2.05	< 0.5	13	63	53	5.62	0.95	1.54
L4000E 5950N	201 232	< 5	< 0.5	8.74	580	< 0.5	< 2	2.30	0.5	14	34	76	5.44	1.03	1.59
L4000E 6000N	201 232	10	< 0.5	7.98	430	< 0.5	< 2	1.71	< 0.5	10	29	124	4.59	0.98	1.15
L4000E 6050N	201 232	5	< 0.5	7.95	380	< 0.5	< 2	1.77	0.5	13	27	351	4.38	0.73	1.20
L4000E 6100N	201 232	10	< 0.5	7.20	360	< 0.5	< 2	1.61	< 0.5	12	26	287	4.14	0.69	1.15
L4000E 6150N	201 232	< 5	< 0.5	8.00	420	< 0.5	< 2	1.46	0.5	9	11	53	4.65	0.87	1.19
L4000E 6200N	201 232	< 5	< 0.5	8.10	430	< 0.5	< 2	1.61	< 0.5	6	12	41	4.54	0.87	0.89
L4000E 6250N	201 232	< 5	< 0.5	8.31	450	< 0.5	< 2	2.04	< 0.5	10	11	88	3.81	0.92	1.11
L4000E 6300N	201 232	< 5	< 0.5	7.41	470	< 0.5	< 2	1.28	< 0.5	2	12	20	3.35	0.94	0.75
L4000E 6350N	201 232	< 5	< 0.5	7.61	410	< 0.5	< 2	1.32	0.5	4	11	27	4.51	1.04	0.88
L4000E 6400N	201 232	< 5	< 0.5	8.47	420	< 0.5	< 2	1.34	0.5	4	11	27	4.28	1.11	0.95
L4000E 6450N	201 232	< 5	< 0.5	7.98	410	< 0.5	< 2	1.47	< 0.5	9	34	64	5.49	0.78	1.13
L4000E 6500N	201 232	< 5	< 0.5	8.70	520	0.5	< 2	2.70	0.5	12	13	51	4.79	1.13	1.30
L4000E 6550N	201 232	15	< 0.5	8.44	540	< 0.5	< 2	2.36	0.5	47	39	312	6.19	0.53	2.05
L4000E 6600N	201 232	40	< 0.5	8.87	660	< 0.5	< 2	4.12	0.5	48	63	563	7.08	0.64	2.49
L4000E 6650N	201 232	30	< 0.5	8.71	590	< 0.5	< 2	3.91	1.0	48	52	511	6.59	0.59	2.36
L4000E 6700N	201 232	10	< 0.5	7.72	400	< 0.5	< 2	1.71	0.5	27	44	267	5.69	0.49	1.79
L4000E 6750N	201 232	40	< 0.5	8.49	530	< 0.5	< 2	2.22	1.0	27	45	326	6.75	0.49	2.14
L4000E 6800N	201 232	15	< 0.5	6.71	430	< 0.5	< 2	2.03	0.5	16	47	152	5.35	0.44	1.63
L4000E 6850N	201 232	25	< 0.5	7.79	200	< 0.5	< 2	4.02	0.5	19	29	113	5.03	0.57	1.96
L4000E 6900N	201 232	< 5	< 0.5	9.26	190	< 0.5	< 2	5.27	< 0.5	26	32	171	6.01	0.55	2.39
L4000E 6950N	201 232	< 5	< 0.5	1.64	100	< 0.5	< 2	2.64	0.5	6	13	34	1.04	0.22	0.30
L4000E 7000N	201 232	< 5	< 0.5	3.65	140	< 0.5	< 2	2.25	0.5	22	16	78	2.44	0.32	0.83
L4200E 5650N	201 232	< 5	< 0.5	8.19	520	< 0.5	< 2	2.69	< 0.5	10	7	46	4.58	1.11	1.32
L4200E 5700N	201 232	< 5	< 0.5	8.91	510	< 0.5	< 2	2.74	0.5	12	11	51	4.65	1.11	1.50
L4200E 5750N	201 232	< 5	< 0.5	9.22	440	< 0.5	< 2	1.99	< 0.5	12	10	57	4.62	1.01	1.51
L4200E 5800N	201 232	< 5	< 0.5	6.88	370	< 0.5	< 2	1.30	0.5	5	42	36	4.12	0.84	0.85
L4200E 5850N	201 232	< 5	< 0.5	8.76	490	< 0.5	< 2	2.40	0.5	8	13	37	5.00	1.16	1.21
L4200E 5900N	201 232	< 5	< 0.5	6.49	490	< 0.5	< 2	1.29	< 0.5	9	45	33	4.78	0.90	0.89
L4200E 5950N	201 232	10	< 0.5	5.87	370	< 0.5	< 2	1.13	< 0.5	4	52	27	3.78	0.78	0.69
L4200E 6000N	201 232	< 5	< 0.5	7.64	310	1.0	< 2	1.93	< 0.5	7	105	11	6.07	1.04	1.29

CERTIFICATION: 



Chemex Labs Ltd.

Analytical Chemists * Geochemists * Registered Assayers
 212 Brooksbank Ave., North Vancouver
 British Columbia, Canada V7J 2C1
 PHONE: 604-984-0221

To: TECK EXPLORATIONS LIMITED

11TH FLOOR, 1199 W. HASTINGS ST.
 VANCOUVER, BC
 V6E 2K5

Page Number : 3-B
 Total Pages : 4
 Invoice Date: 17-SEP-90
 Invoice No. : I-9022105
 P.O. Number :

Project : 1362-GRASS
 Comments: ATTN: BILL MEYER CC: ANDY BETMANIS

CERTIFICATE OF ANALYSIS A9022105

SAMPLE DESCRIPTION	PREP CODE	Mn ppm (ICP)	Mo ppm (ICP)	Na % (ICP)	Ni ppm (ICP)	P ppm (ICP)	Pb ppm (ICP)	Sr ppm (ICP)	Ti % (ICP)	V ppm (ICP)	W ppm (ICP)	Zn ppm (ICP)			
L3800E 6850N	201 232	770	1	1.77	8	1600	8	252	0.44	128	< 10	62			
L3800E 6900N	201 232	905	< 1	1.80	10	1470	8	264	0.44	115	< 10	66			
L3800E 6950N	201 232	1010	< 1	1.97	11	1310	8	308	0.47	120	< 10	60			
L3800E 7000N	201 232	1095	< 1	1.91	9	1050	8	369	0.41	152	< 10	62			
L4000E 5650N	201 232	1165	< 1	2.07	5	1390	6	369	0.28	70	< 10	38			
L4000E 5700N	201 232	965	1	1.81	8	1650	4	301	0.35	89	< 10	38			
L4000E 5750N	201 232	1275	< 1	1.99	15	1610	12	355	0.45	125	< 10	82			
L4000E 5800N	201 232	1085	1	1.33	12	2080	12	228	0.39	107	< 10	76			
L4000E 5850N	201 232	760	< 1	2.28	6	700	8	329	0.44	104	< 10	40			
L4000E 5900N	201 232	1070	< 1	1.88	23	1560	8	268	0.66	115	< 10	70			
L4000E 5950N	201 232	1335	< 1	2.33	13	1560	12	379	0.52	115	< 10	80			
L4000E 6000N	201 232	1035	2	2.07	12	1620	8	283	0.42	110	< 10	66			
L4000E 6050N	201 232	1025	1	1.08	12	2100	12	188	0.33	116	< 10	90			
L4000E 6100N	201 232	860	4	1.08	14	1950	12	179	0.32	106	< 10	90			
L4000E 6150N	201 232	875	2	1.96	8	770	8	259	0.34	92	< 10	52			
L4000E 6200N	201 232	950	2	2.16	4	950	6	300	0.43	98	< 10	32			
L4000E 6250N	201 232	1310	< 1	1.63	5	1640	4	276	0.28	80	< 10	56			
L4000E 6300N	201 232	795	2	1.99	3	1420	4	286	0.38	81	< 10	22			
L4000E 6350N	201 232	695	< 1	1.98	4	770	6	280	0.36	90	< 10	28			
L4000E 6400N	201 232	760	< 1	2.11	4	880	4	296	0.38	87	< 10	32			
L4000E 6450N	201 232	810	2	1.66	12	1930	8	232	0.47	130	< 10	76			
L4000E 6500N	201 232	1130	< 1	2.86	5	1140	4	424	0.40	114	< 10	68			
L4000E 6550N	201 232	1310	1	1.44	16	1000	4	276	0.44	198	< 10	84			
L4000E 6600N	201 232	1145	3	1.79	23	830	8	417	0.52	232	< 10	92			
L4000E 6650N	201 232	1085	1	1.64	19	800	8	409	0.48	210	< 10	88			
L4000E 6700N	201 232	1060	3	1.31	16	1460	4	234	0.42	191	< 10	80			
L4000E 6750N	201 232	775	1	1.45	18	830	8	309	0.48	214	< 10	96			
L4000E 6800N	201 232	600	1	1.26	13	1480	12	207	0.47	198	< 10	58			
L4000E 6850N	201 232	860	1	1.60	13	1060	4	343	0.43	189	< 10	64			
L4000E 6900N	201 232	1005	< 1	1.71	15	780	4	424	0.51	231	< 10	68			
L4000E 6950N	201 232	330	< 1	0.34	4	980	4	114	0.09	31	< 10	22			
L4000E 7000N	201 232	600	< 1	0.62	6	1740	4	169	0.19	81	< 10	34			
L4200E 5650N	201 232	1425	1	2.40	3	1670	4	493	0.38	85	< 10	62			
L4200E 5700N	201 232	1430	< 1	2.38	5	1600	4	535	0.37	80	< 10	72			
L4200E 5750N	201 232	1315	2	1.67	3	2380	4	381	0.31	77	< 10	72			
L4200E 5800N	201 232	625	2	1.50	10	2100	8	220	0.53	91	< 10	62			
L4200E 5850N	201 232	1250	< 1	2.98	5	1440	4	432	0.43	97	< 10	58			
L4200E 5900N	201 232	1675	3	1.48	10	1750	8	230	0.53	123	< 10	76			
L4200E 5950N	201 232	955	2	1.41	8	2480	8	216	0.50	104	< 10	50			
L4200E 6000N	201 232	615	4	1.84	23	1670	4	230	1.01	123	< 10	72			

CERTIFICATION

B. Coughlin



Chemex Labs Ltd.

Analytical Chemists * Geochemists * Registered Assayers
 212 Brooksbank Ave., North Vancouver
 British Columbia, Canada V7J 2C1
 PHONE: 604-984-0221

To: TECK EXPLORATIONS LIMITED

11TH FLOOR, 1199 W. HASTINGS ST.
 VANCOUVER, BC
 V6E 2K5

Page Number : 4-A
 Total Pages : 4
 Invoice Date: 17-SEP-90
 Invoice No. : I-9022105
 P.O. Number :

Project : 1362-GRASS
 Comments: ATTN: BILL MEYER CC: ANDY BETMANIS

CERTIFICATE OF ANALYSIS A9022105

SAMPLE DESCRIPTION	PREP CODE		Au ppb FA+AA	Ag ppm AAS	Al % (ICP)	Ba ppm (ICP)	Be ppm (ICP)	Bi ppm (ICP)	Ca % (ICP)	Cd ppm (ICP)	Co ppm (ICP)	Cr ppm (ICP)	Cu ppm (ICP)	Fe % (ICP)	K % (ICP)	Mg % (ICP)
L4200E 6050N	201	232	< 5	< 0.5	6.46	340	0.5	< 2	1.04	0.5	3	60	21	4.51	0.81	0.65
L4200E 6100N	201	232	< 5	< 0.5	6.82	300	< 0.5	< 2	1.21	< 0.5	7	58	28	5.20	0.81	0.87
L4200E 6150N	201	232	< 5	< 0.5	8.51	470	< 0.5	< 2	2.21	< 0.5	13	14	36	5.11	0.97	1.03
L4200E 6200N	201	232	< 5	< 0.5	8.10	410	< 0.5	< 2	2.57	0.5	11	39	46	4.86	0.90	1.21
L4200E 6250N	201	232	< 5	< 0.5	8.39	480	< 0.5	< 2	2.69	< 0.5	10	37	49	5.09	0.89	1.24
L4200E 6300N	201	232	< 5	< 0.5	9.33	350	< 0.5	< 2	2.55	0.5	37	37	221	6.62	0.81	2.18
L4200E 6350N	201	232	< 5	< 0.5	9.00	330	< 0.5	< 2	2.48	0.5	37	37	210	6.38	0.78	2.08
L4200E 6400N	201	232	10	< 0.5	8.62	310	< 0.5	< 2	2.64	0.5	30	37	172	6.05	0.72	1.99
L4200E 6450N	201	232	< 5	< 0.5	6.04	280	< 0.5	< 2	1.33	< 0.5	14	25	70	4.33	0.55	1.17
L4200E 6500N	201	232	10	< 0.5	8.83	370	< 0.5	< 2	2.66	0.5	36	31	208	6.33	0.76	1.87
L4200E 6550N	201	232	30	< 0.5	8.72	750	< 0.5	< 2	3.88	0.5	41	57	375	6.92	0.76	2.40
L4200E 6600N	201	232	25	< 0.5	8.68	510	< 0.5	< 2	3.99	0.5	49	62	539	6.90	0.65	2.51

CERTIFICATION:

B. Coughlin



Chemex Labs Ltd.

Analytical Chemists * Geochemists * Registered Assayers
212 Brooksbank Ave., North Vancouver
British Columbia, Canada V7J 2C1
PHONE: 604-984-0221

To: TECK EXPLORATIONS LIMITED

11TH FLOOR, 1199 W. HASTINGS ST.
VANCOUVER, BC
V6E 2K5

Page Number : 4-B
Total Pages : 4
Invoice Date: 17-SEP-90
Invoice No. : I-9022105
P.O. Number :

Project : 1362-GRASS

Comments: ATTN: BILL MEYER CC: ANDY BETMANIS

CERTIFICATE OF ANALYSIS A9022105

SAMPLE DESCRIPTION	PREP CODE	Mn ppm (ICP)	Mo ppm (ICP)	Na % (ICP)	Ni ppm (ICP)	P ppm (ICP)	Pb ppm (ICP)	Sr ppm (ICP)	Ti % (ICP)	V ppm (ICP)	W ppm (ICP)	Zn ppm (ICP)			
L4200E 6050N	201 232	395	3	1.32	9	2010	8	173	0.67	95	< 10	56			
L4200E 6100N	201 232	675	2	1.35	14	2060	4	169	0.65	97	< 10	62			
L4200E 6150N	201 232	1235	1	2.47	5	1530	4	405	0.42	114	< 10	86			
L4200E 6200N	201 232	825	2	1.97	11	1590	6	272	0.53	115	10	98			
L4200E 6250N	201 232	875	4	2.13	11	1000	8	296	0.57	140	10	94			
L4200E 6300N	201 232	1110	< 1	2.14	17	1090	4	336	0.48	217	< 10	70			
L4200E 6350N	201 232	1065	< 1	2.08	14	1050	8	329	0.46	209	< 10	64			
L4200E 6400N	201 232	905	< 1	2.07	14	980	4	341	0.46	203	< 10	64			
L4200E 6450N	201 232	710	< 1	1.28	9	2240	4	209	0.35	152	< 10	42			
L4200E 6500N	201 232	1020	< 1	2.47	12	970	4	373	0.49	208	< 10	58			
L4200E 6550N	201 232	1055	1	1.92	20	950	4	419	0.54	221	< 10	72			
L4200E 6600N	201 232	1105	1	1.77	20	830	4	383	0.51	223	< 10	88			

CERTIFICATION:

2600 E 3000 E 3400 E 3800 E 4200 E 4600 E 5000 E 5400 E 5800 E 6200 E 6600 E

7000 N
6500 N
6000 N
5500 N
5000 N
4500 N
4000 N
3500 N

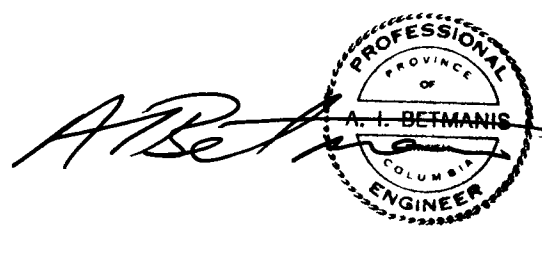
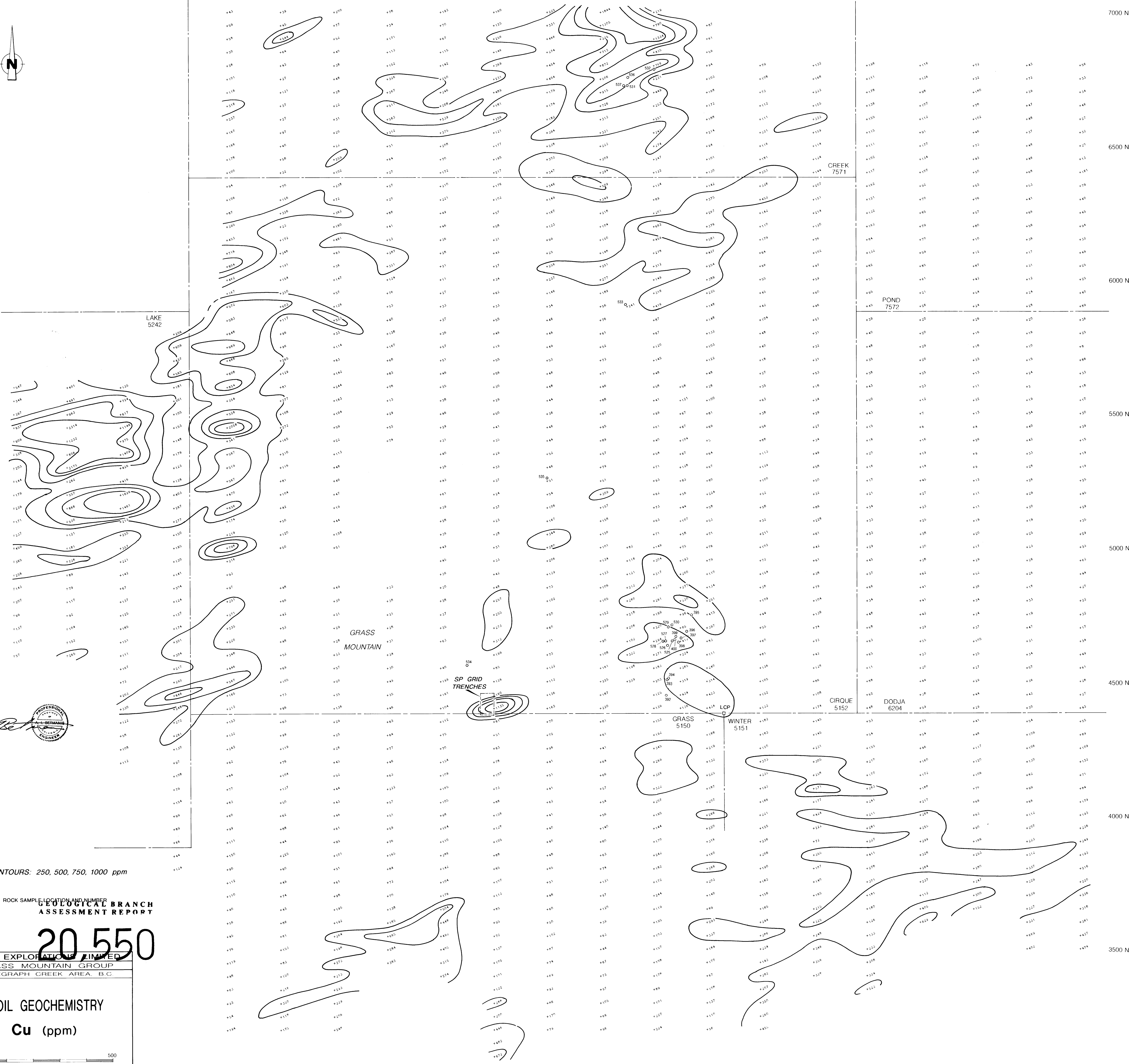
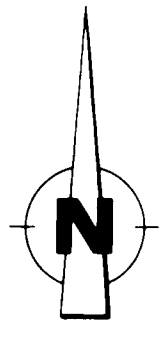

CONTOURS: 250, 500, 750, 1000 ppm

396 ROCK SAMPLE LOCATION AND NUMBER
GEOLOGICAL BRANCH
ASSESSMENT REPORT

20 550

TECK EXPLORATION LIMITED
GRASS MOUNTAIN GROUP
TELEGRAPH CREEK AREA, B.C.

SOIL GEOCHEMISTRY
Cu (ppm)



2600 E 3000 E 3400 E 3800 E 4200 E 4600 E 5000 E 5400 E 5800 E 6200 E 6600 E

7000 N
6500 N
6000 N
5500 N
5000 N
4500 N
4000 N
3500 N

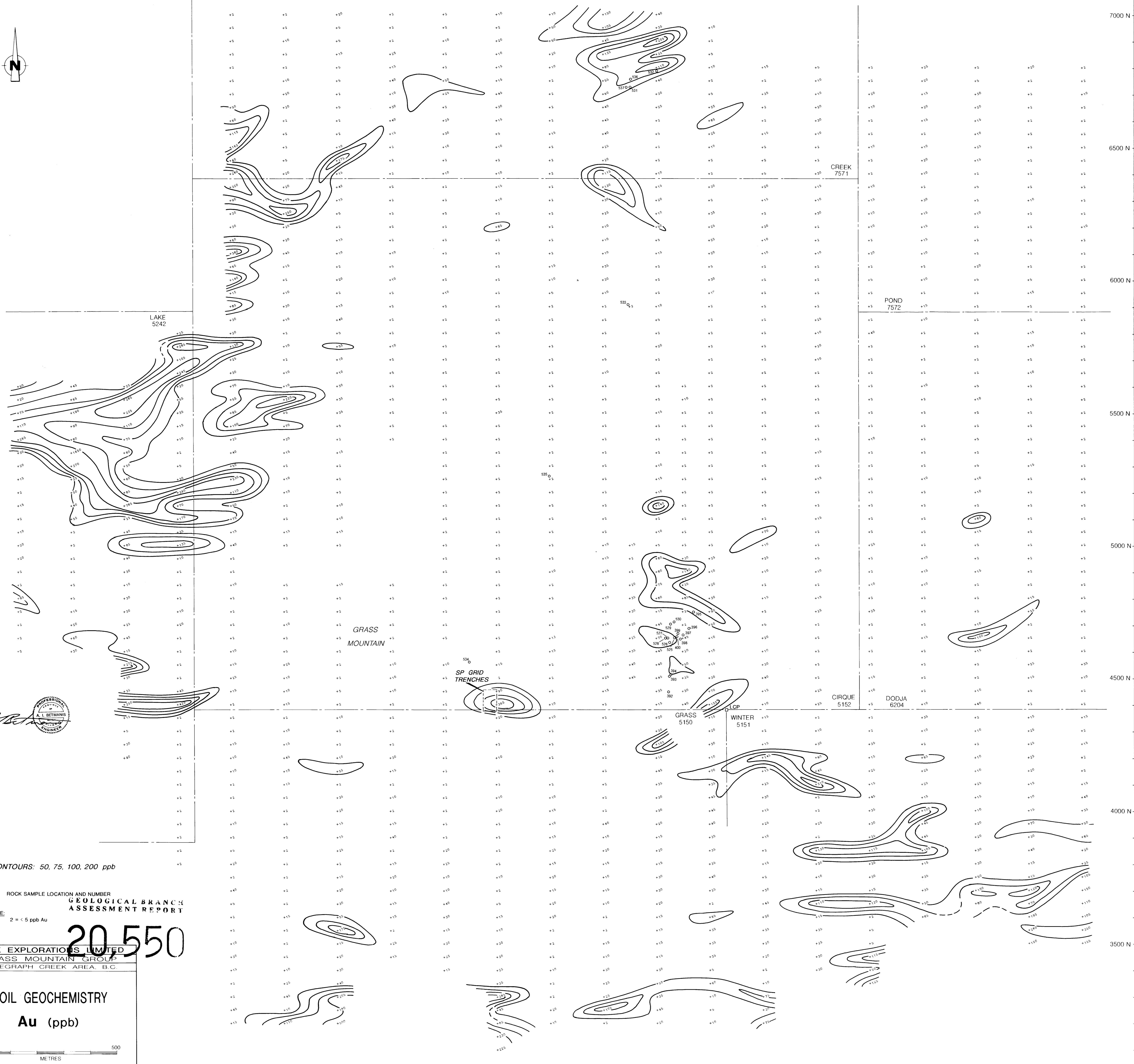
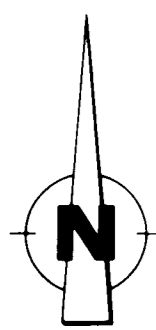

CONTOURS: 50, 75, 100, 200 ppb

395 ○ ROCK SAMPLE LOCATION AND NUMBER
NOTE: 2 = < 5 ppb Au

20550

TECK EXPLORATIONS LIMITED
GRASS MOUNTAIN GROUP
TELEGRAPH CREEK AREA, B.C.

SOIL GEOCHEMISTRY
Au (ppb)

0 500
METRES

2600 E 3000 E 3400 E 3800 E 4200 E 4600 E 5000 E 5400 E 5800 E 6200 E 6600 E

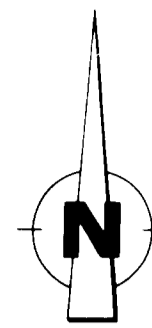

7000 N
6500 N
6000 N
5500 N
5000 N
4500 N
4000 N
3500 N

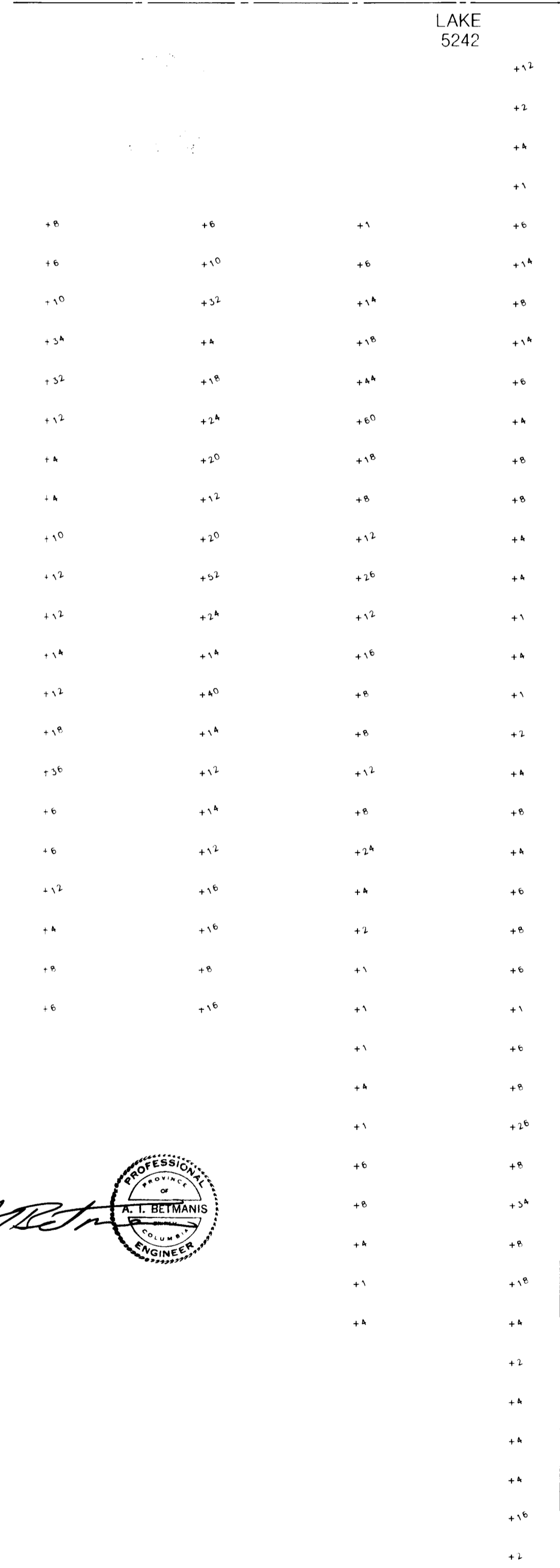
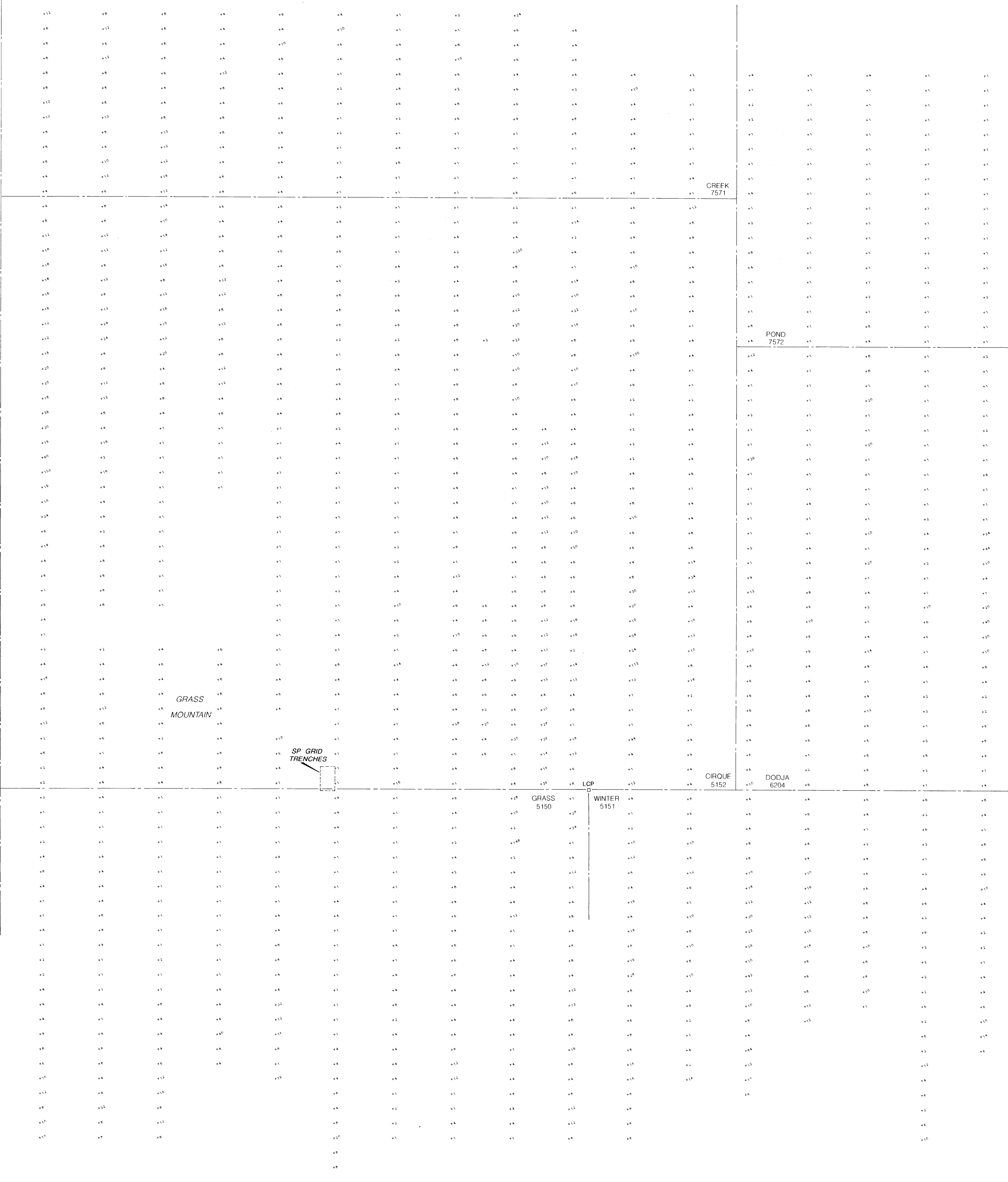

NOTE: 1 = < 2 ppm Pb
GEOLOGICAL BRANCH
ASSESSMENT REPORT

20,550

TECK EXPLORATIONS LIMITED
GRASS MOUNTAIN GROUP
TELEGRAPH CREEK AREA, B.C.

SOIL GEOCHEMISTRY
Pb (ppm)

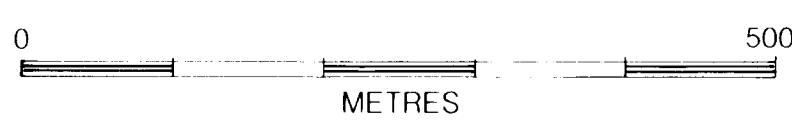

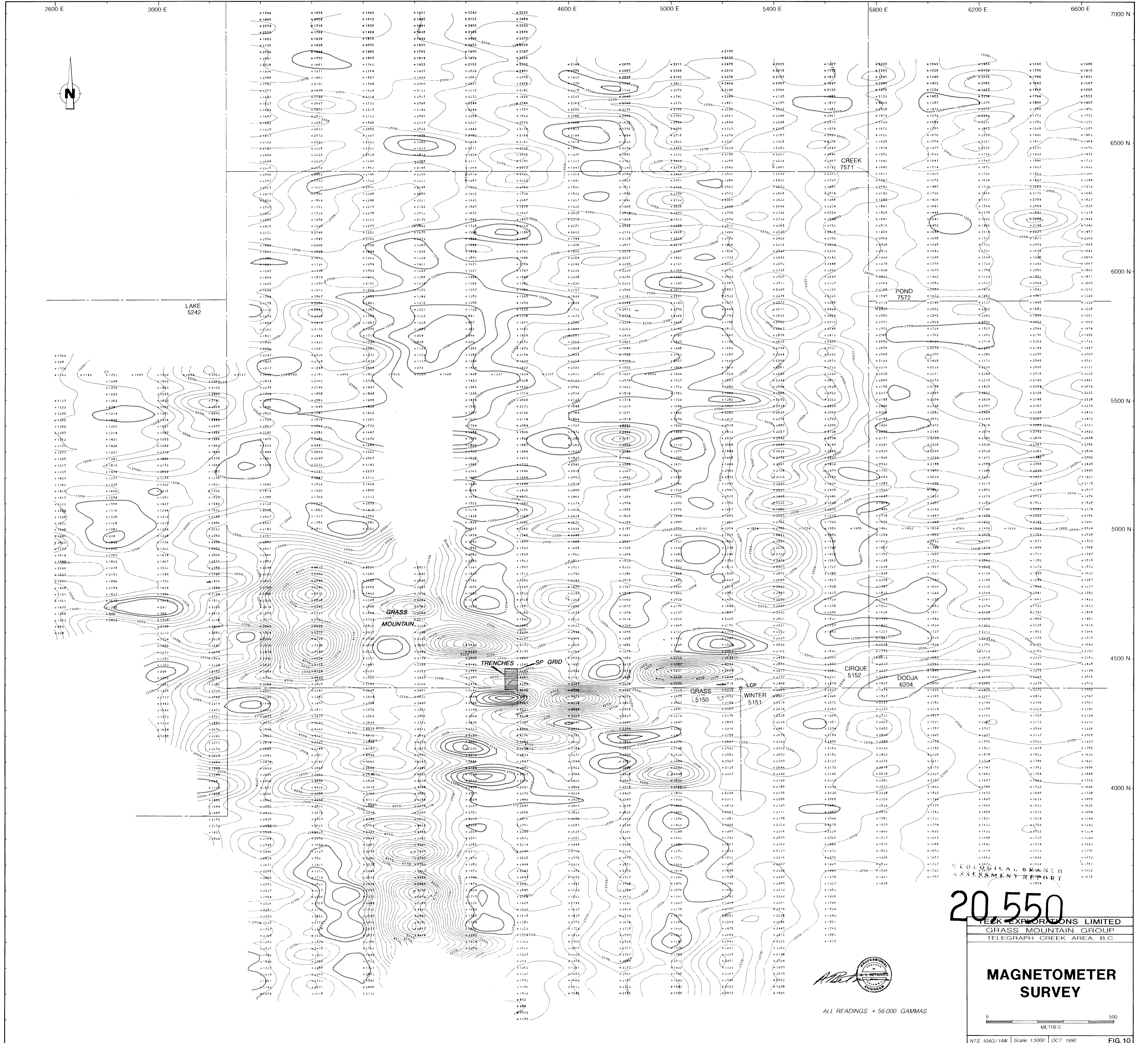

GEOLOGICAL BRANCH
ASSESSMENT REPORT

20.550

TEK EXPLORATIONS LIMITED
GRASS MOUNTAIN GROUP
TELEGRAPH CREEK AREA, B.C.

MAGNETOMETER SURVEY

ALL READINGS + 56,000 GAMMAS

