

NEEDA EN-GRID 1990
ZINC SYMBOL PLOT

- 1990 ZINC VALUES
- ZINC (150 PPA
 - ⊙ ZINC 150 - 250 PPM
 - ⊗ ZINC) 250 PPA
- 1989 ZINC VALUES
- ▲ ZINC (150 PPA
 - △ ZINC 150 - 250 PPM
 - △ ZINC) 250 PPA

LEGEND

- STREAMS
- CONTOURS (200 Ft. intervals)
- SWAMPS
- ROADS

600,000 m. HAS BEEN SUBTRACTED FROM THE EAST UTM COORDINATE.
5,700,000 m. HAS BEEN SUBTRACTED FROM THE NORTH UTM COORDINATE.
i.e. (Map coordinates 60,000 E, 20,000 N represent
real UTM coordinates 660,000 E, 5,720,000 N.)



DATA PLOTTED ON THIS MAP:
SEE PLTLEG

	FIELD	FILE
POINTS:	ZN	BOGSEN90.UTA
POINTS:	ZN	BOGSEN90.UTA
POINTS:	ZN	ENGRID89.UTA
POINTS:	ZN	ENGRID89.UTA

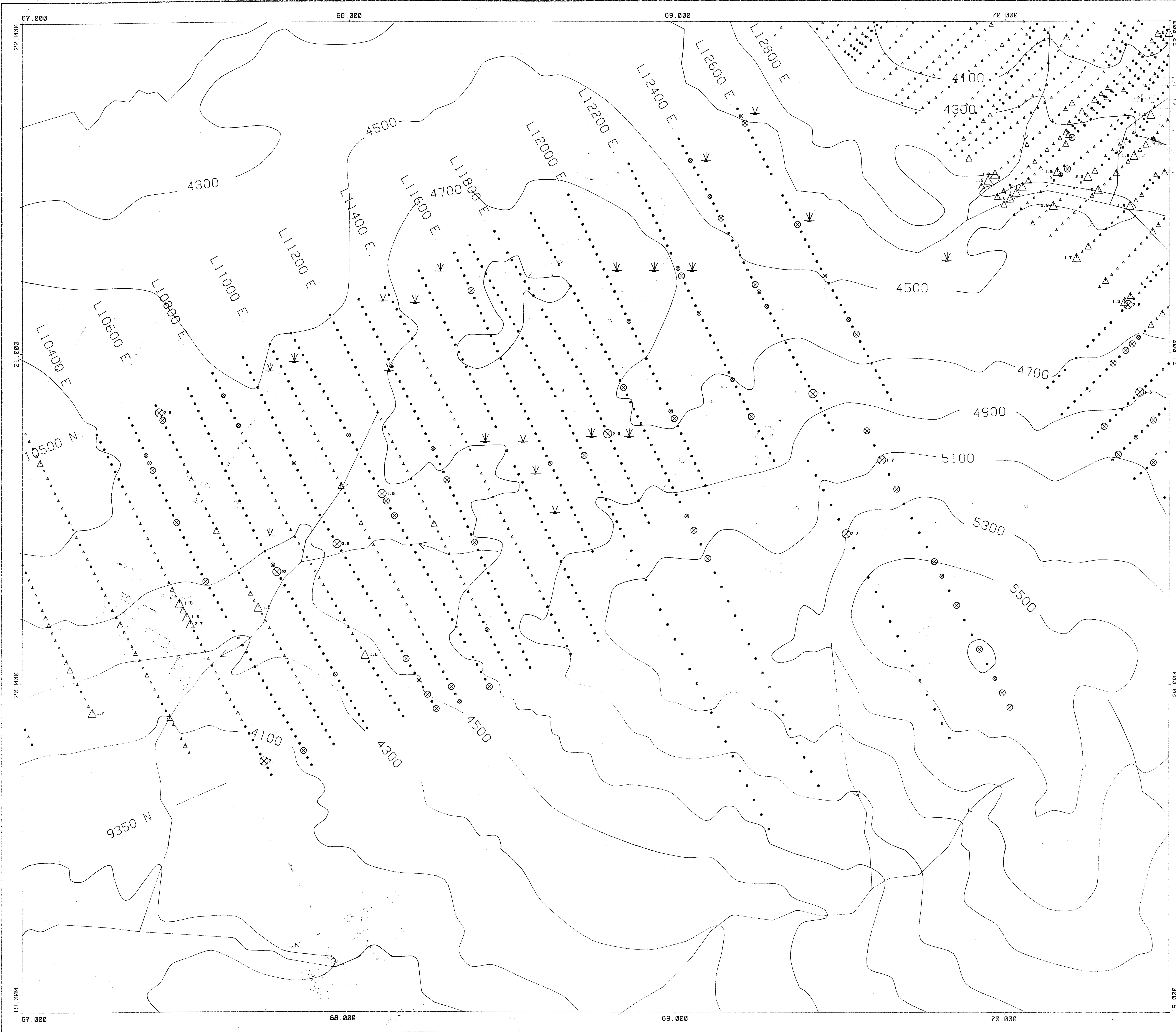

FIG. 25

PLACER DOME INC.
NEEDA EN-GRID 1990
ZINC SYMBOL PLOT

DRAWN	NEA
DATE	14/11/90
SCALE	1:5000
NO.	PLATE

20,615
 107383
 GEOLOGICAL BRANCH
 ASSESSMENT REPORT



NEEDA EN-GRID 1990
SILVER SYMBOL PLOT

- 1990 SILVER VALUES
- SILVER (0.75 PPM
 - ◊ SILVER 0.75 - 0.99 PPM
 - ⊗ SILVER 1.0 - 1.5 PPM
 - ⊙ SILVER) 1.5 PPM
- 1987 SILVER VALUES
- ▲ SILVER (0.75 PPM
 - △ SILVER 0.75 - 0.99 PPM
 - △ SILVER 1.0 - 1.5 PPM
 - △ SILVER) 1.5 PPM

LEGEND

- STREAMS
- CONTOURS (200 Ft. Intervals)
- SWAMPS
- ROADS

600,000 m. HAS BEEN SUBTRACTED FROM THE EAST UTM COORDINATE.
5,700,000 m. HAS BEEN SUBTRACTED FROM THE NORTH UTM COORDINATE.
i.e. (Map coordinates 60,000 E., 20,000 N. represent
real UTM coordinates 660,000 E., 5,720,000 N.)

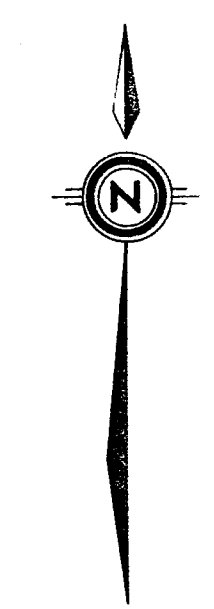

DATA PLOTTED ON THIS MAP
SEE PLTLEG

	FIELD	FILE
POINTS:	AG	BOGSEN90 UTA
POINTS:	AG	BOGSEN90 UTA
POINTS:	AG	ENGR1089 UTA
POINTS:	AG	ENGR1089 UTA
POINTS:	AG	BOGS-89 UTA
POINTS:	AG	BOGS-89 UTA

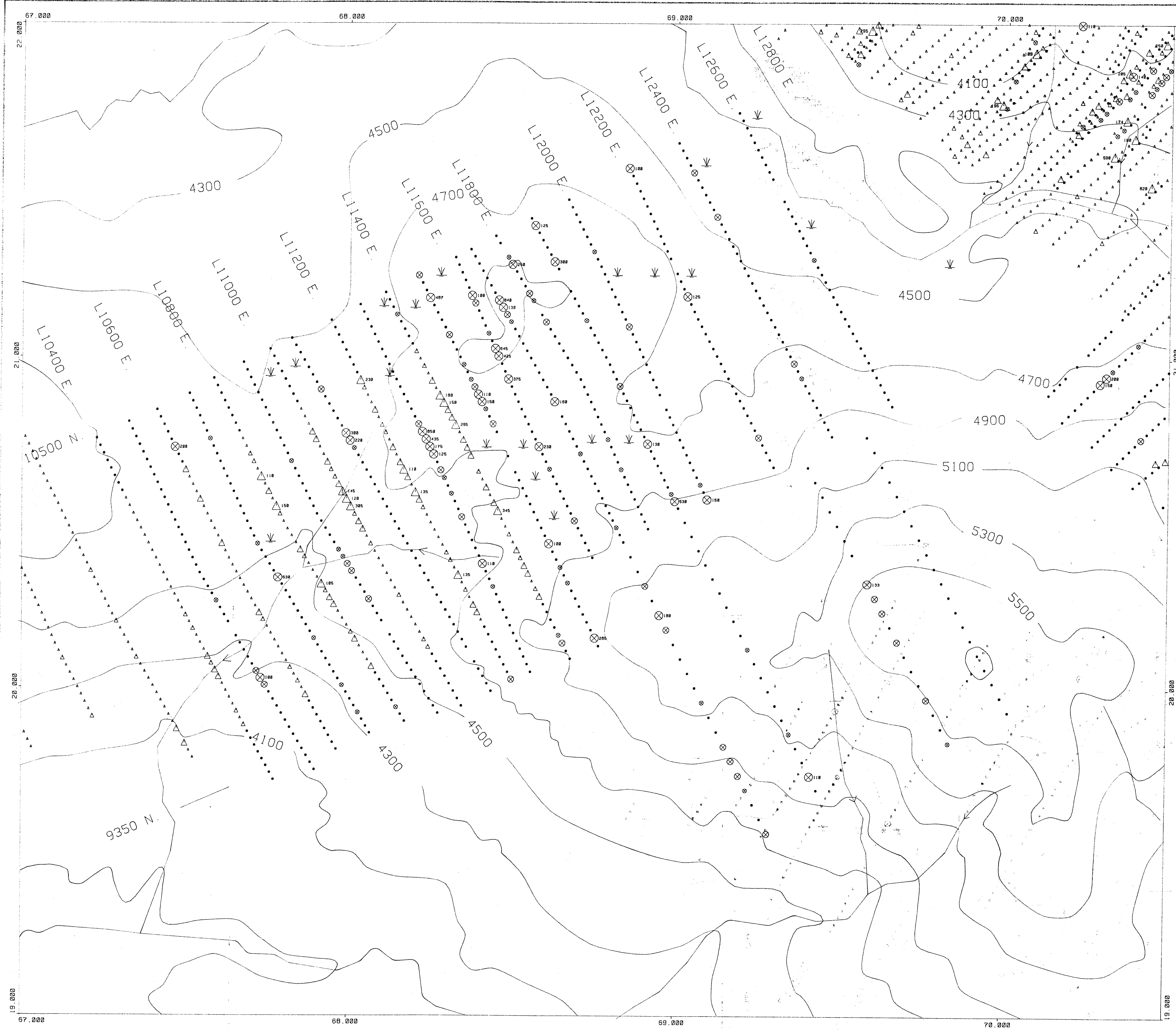

FIG. 26

DRAWN		NEA		PLACER DOME INC.	
DATE 14/11/90				NEEDA EN-GRID 1990	
SCALE 1:5000				SILVER SYMBOL PLOT	
NO.		PLATE			

20,619
 043,543

GEOLOGICAL BRANCH
 ASSESSMENT REPORT



NEEDA EN-GRID 1990
GOLD SYMBOL PLOT

- 1990 GOLD VALUES
- GOLD (25 PPB
 - ⊙ GOLD 25 - 39 PPB
 - ⊗ GOLD 40 - 100 PPB
 - ⊗ GOLD) 100 PPB
- 1987 GOLD VALUES
- ▲ GOLD (25 PPB
 - △ GOLD 25 - 39 PPB
 - △ GOLD 40 - 100 PPB
 - △ GOLD) 100 PPB

LEGEND

- STREAMS
- CONTOURS (200 Ft. Intervals)
- SWAMPS
- ROADS

600,000 m. HAS BEEN SUBTRACTED FROM THE EAST UTM COORDINATE.
5,700,000 m. HAS BEEN SUBTRACTED FROM THE NORTH UTM COORDINATE.
i.e. (Map coordinates 60,000 E, 20,000 N represent
real UTM coordinates 660,000 E, 5,720,000 N.)



DATA PLOTTED ON THIS MAP:
SEE PLTLEG

POINTS:	FIELD	FILE
POINTS:	AU1	BOGS90.UTA
POINTS:	AU1	BOGS90.UTA
POINTS:	AU	ENGR1089.UTA
POINTS:	AU	ENGR1089.UTA
POINTS:	AU	BOGS-89.UTA
POINTS:	AU	BOGS-89.UTA

Part 3 of 3
 2011



FIG. 27

DRAWN		NEA	
DATE		14/11/90	
SCALE		1:5000	
NO.			PLATE

LOGICAL BRANCH
 ASSESSMENT REPORT

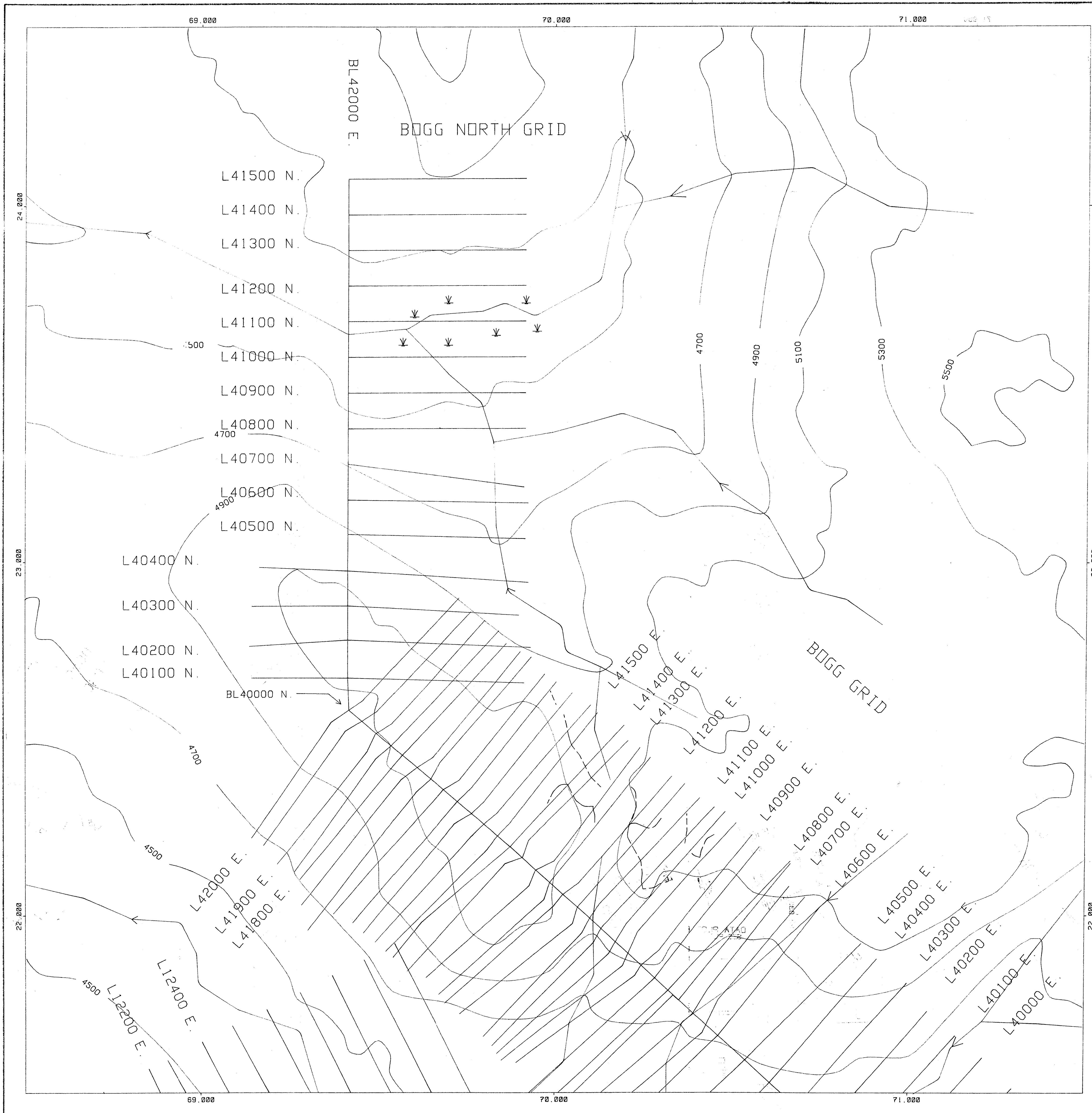

24,000
23,000
22,000

LEGEND

- STREAMS
- CONTOURS (200 Ft. Intervals)
- SWAMPS
- ROADS

600,000 m. HAS BEEN SUBTRACTED FROM THE EAST UTM COORDINATE.
 5,700,000 m. HAS BEEN SUBTRACTED FROM THE NORTH UTM COORDINATE.
 i.e. (Map coordinates 60,000 E, 20,000 N. represent
 real UTM coordinates 660,000 E, 5,720,000 N.)

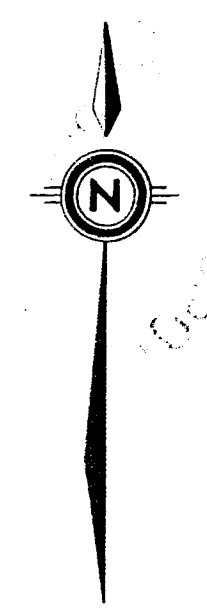

DATA PLOTTED ON THIS MAP:
 SEE PLTLEG

FIELD FILE
 LINE BOG-EN90.DIG



FIG. 28

DRAWN		NEA	
DATE		31/10/90	
SCALE		1:5000	
NO.		PLATE	

PLACER DOME INC.
 BOGG NORTH 1990
 GRID MAP

Part 3 of 3

20,618

GEOLOGICAL BRANCH
ASSESSMENT REPORT

20,618
Part 3 of 3

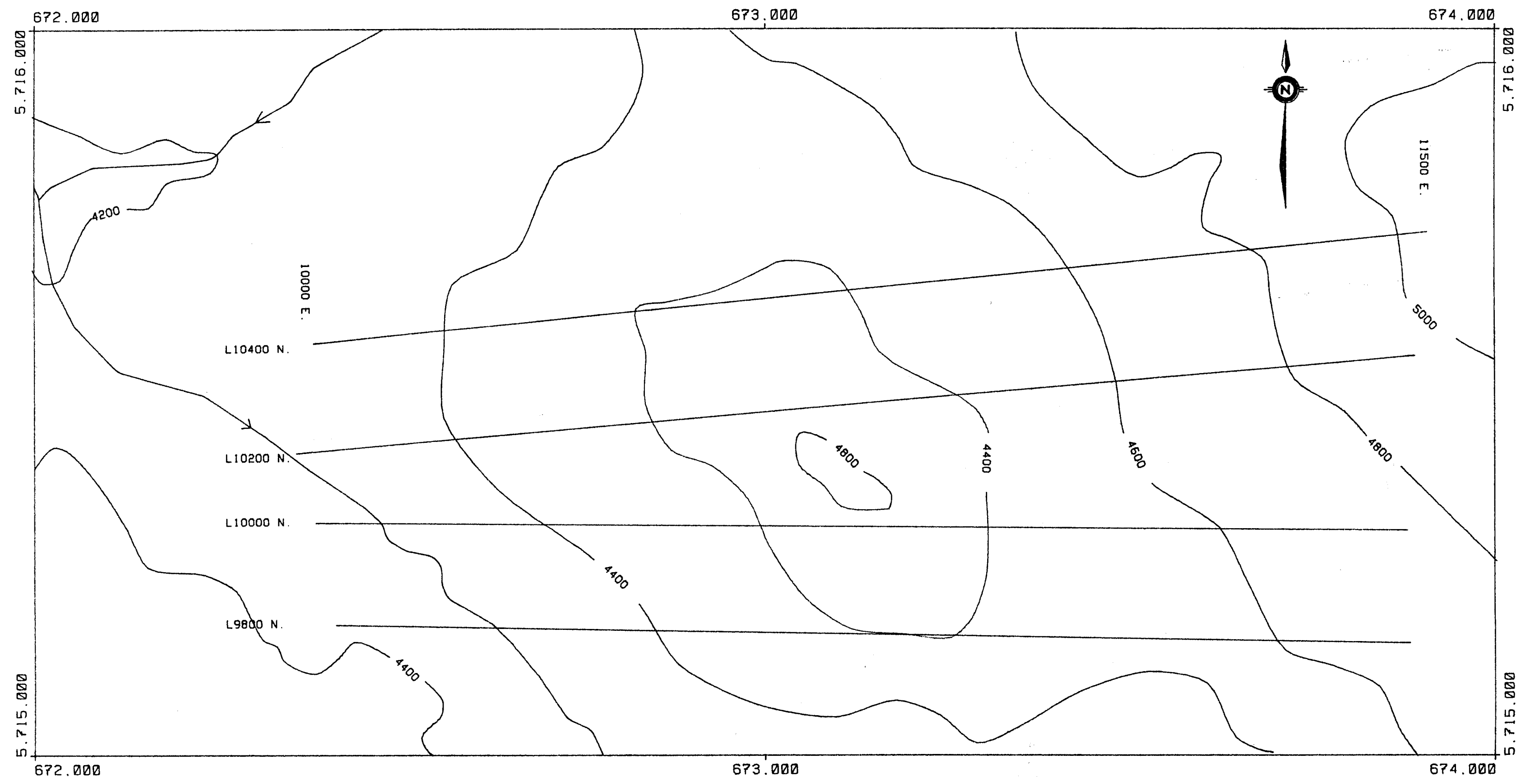

DATA PLOTTED ON THIS MAP:
SEE PLTLEG

FIELD FILE
LINE POOH.DIG



FIG. 40

DRAWN NEW		PLACER DOME INC.	
DATE 14/11/90		BOGG PROPERTY	
SCALE 1:5000		POOY GRID 1990	
NO.		PLATE	

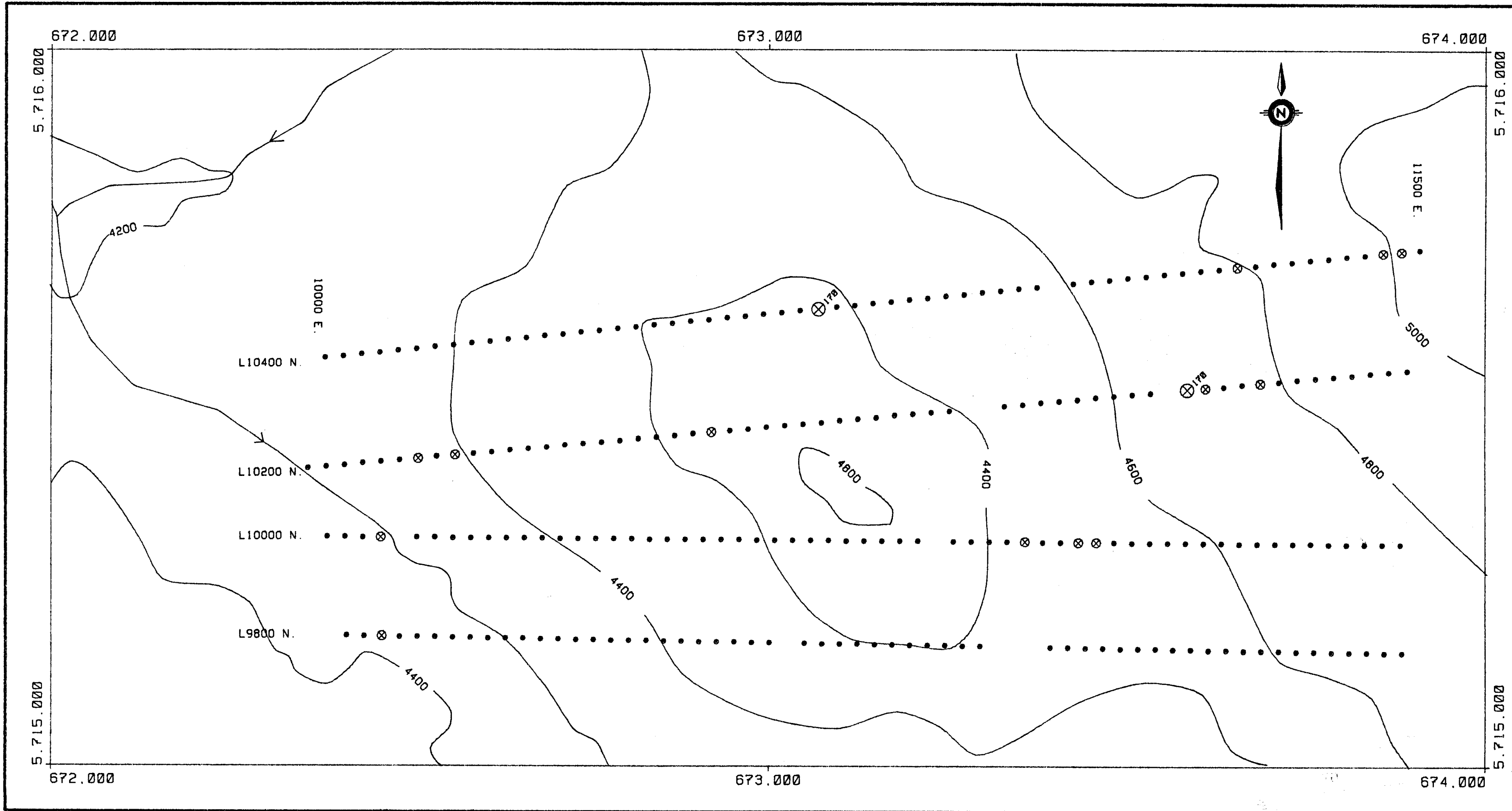

BOGG - POOY GRID 1990 SOILS
COPPER SYMBOL PLOT

1990 COPPER VALUES

- COPPER < 100 PPM
- ⊗ COPPER 100 - 150 PPM
- ⊗ COPPER > 150 PPM

**GEOLOGICAL BRANCH
ASSESSMENT REPORT**

20,618
Part 3 of 3

DATA PLOTTED ON THIS MAP:
SEE PLTLEG

	FIELD	FILE
POINTS:	CU	POOH-90.UTM
POINTS:	CU	POOH-90.UTM



FIG. 41

PLACER DOME INC.	
DRAWN	NEA
DATE	14/11/90
SCALE	1:5000
NO.	PLATE

BOGG - POOY GRID 1990 SOILS
COPPER SYMBOL PLOT

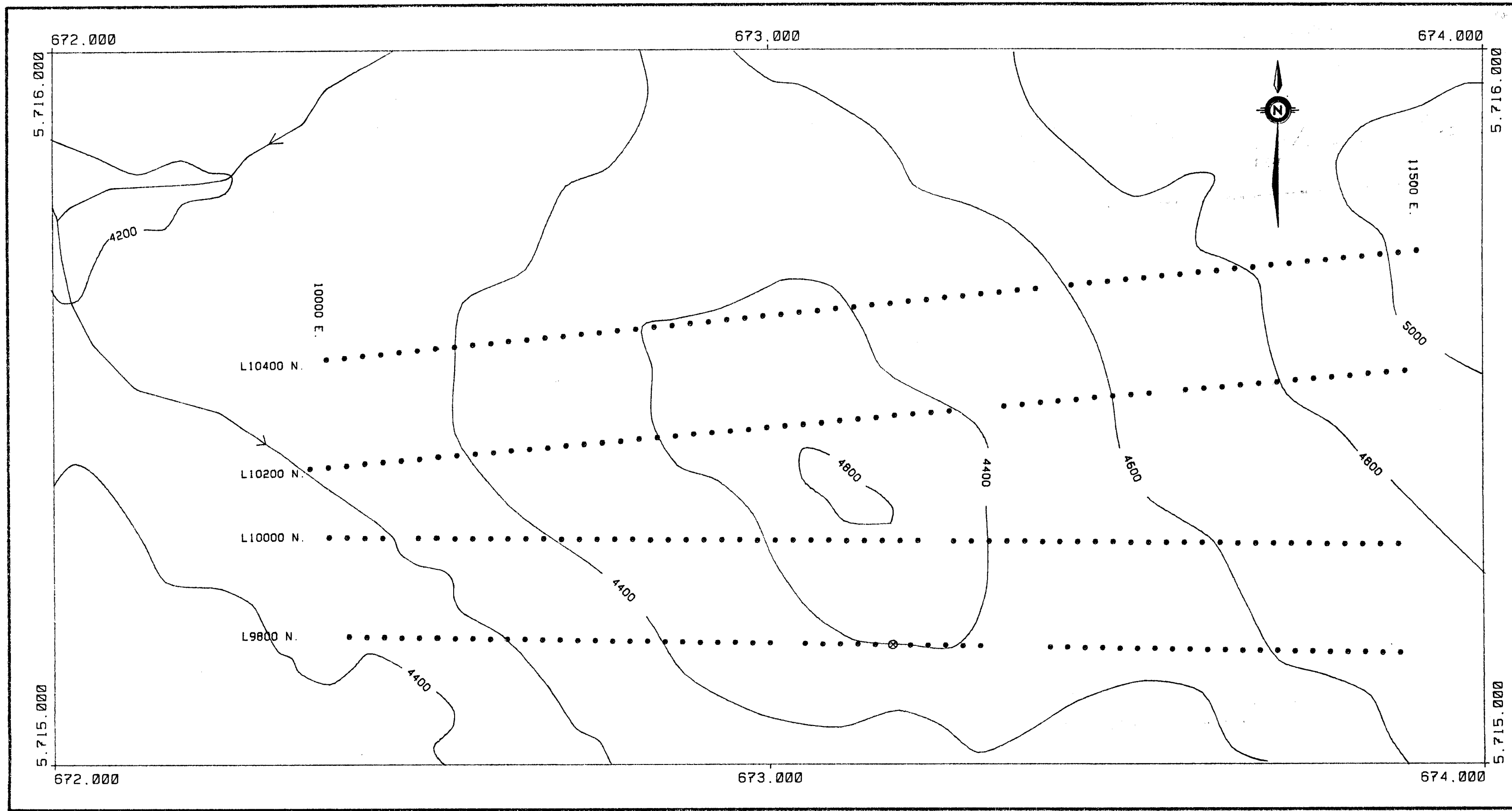

BOGG - POOY GRID 1990 SOILS
LEAD SYMBOL PLOT

1990 LEAD VALUES

- LEAD < 30 PPM
- ⊗ LEAD 30 - 50 PPM
- ⊗ LEAD > 50 PPM

ECOLOGICAL BRANCH
ASSESSMENT REPORT

20,618
Part 3 of 3

DATA PLOTTED ON THIS MAP:
SEE PLTLEG

	FIELD	FILE
POINTS:	PB	POOH-90.UTM
POINTS:	PB	POOH-90.UTM



FIG. 42

PLACER DOME INC.	
DRAWN NEM	BOGG - POOY GRID 1990 SOILS LEAD SYMBOL PLOT
DATE 14/11/90	
SCALE 1:5000	
NO.	PLATE

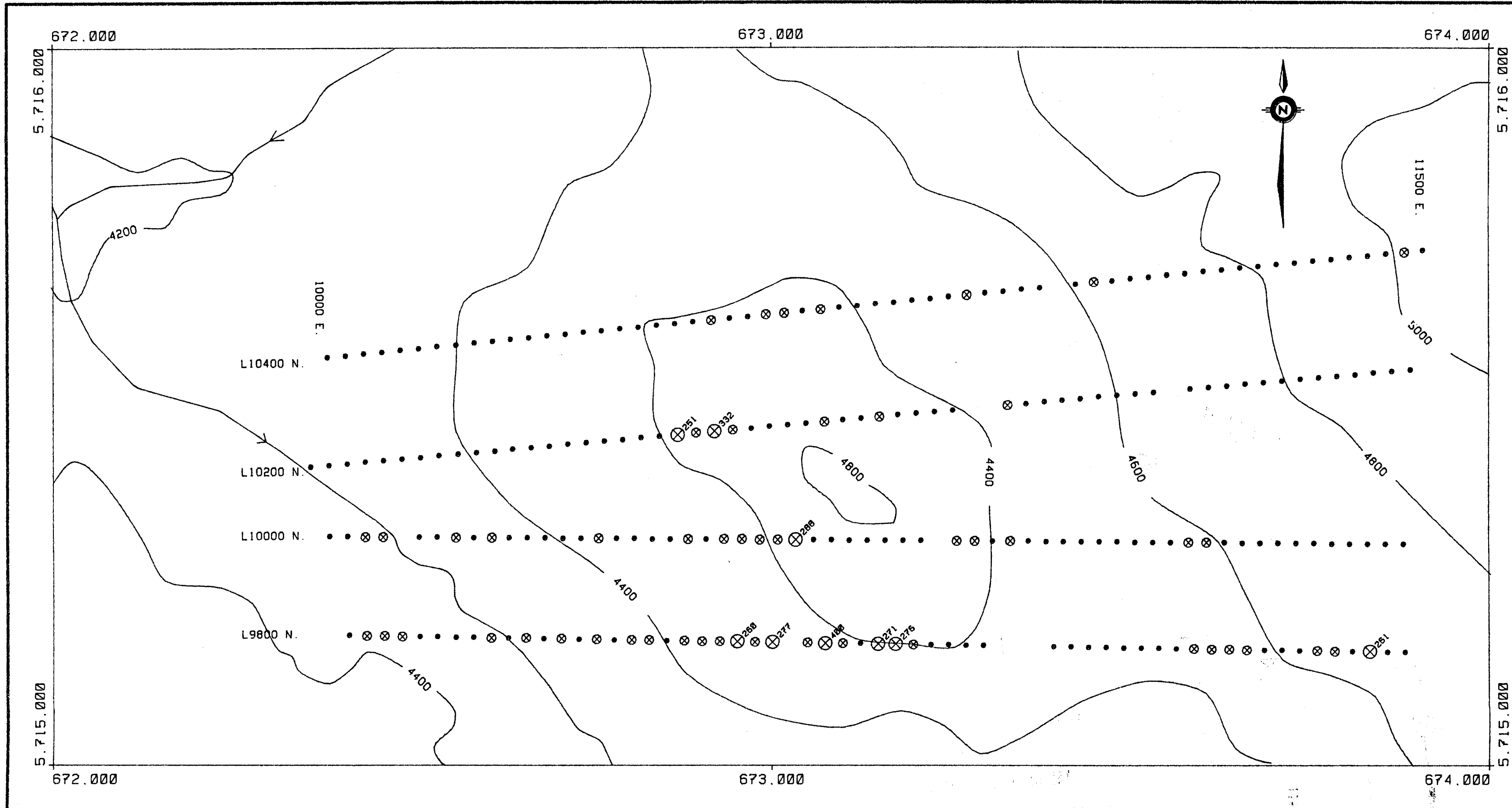

BOGG - POOY GRID 1990 SOILS
ZINC SYMBOL PLOT

1990 ZINC VALUES

- ZINC < 150 PPM
- ⊗ ZINC 150 - 250 PPM
- ⊗ ZINC > 250 PPM

PLACER DOME INC. GEOLOGICAL BRANCH
ASSESSMENT REPORT

2011
Part 3 of 3

DATA PLOTTED ON THIS MAP:
SEE PLTLEG

	FIELD	FILE
POINTS:	ZN	POOH-90.UTM
POINTS:	ZN	POOH-90.UTM



FIG. 43

DRAWN NEM		PLACER DOME INC.	
DATE 14/11/90		BOGG - POOY GRID 1990 SOILS	
SCALE 1:5000		ZINC SYMBOL PLOT	
NO.		PLATE	

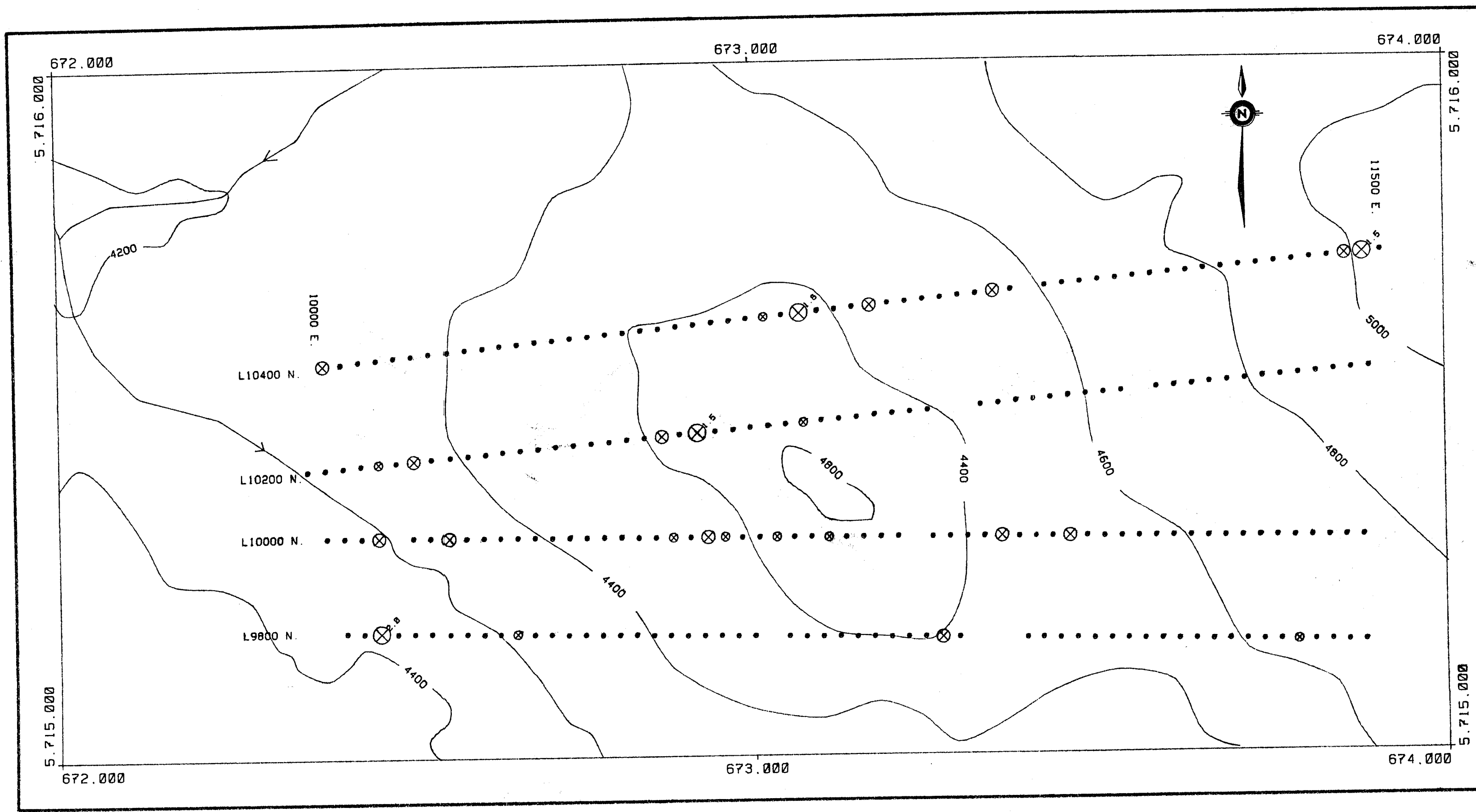

BOGG - POOY GRID 1990 SOILS
SILVER SYMBOL PLOT

1990 SILVER VALUES

- SILVER (0.75 PPM
- ⊙ SILVER 0.75 - 1.0 PPM
- ⊗ SILVER 1.0 - 1.5 PPM
- ⊗ SILVER > 1.5 PPM

LOGICAL BRANCH
ASSESSMENT REPORT

20,

Part 3 of 3

DATA PLOTTED ON THIS MAP:
SEE PLTLEG

	FIELD	FILE
POINTS:	AG	POOH-90.UTM
POINTS:	AG	POOH-90.UTM



FIG. 44

DRAWN		NEA		PLACER DOME INC.	
DATE		14/11/90		BOGG - POOY GRID 1990 SOILS SILVER SYMBOL PLOT	
SCALE		1:5000			
		NO.		PLATE	

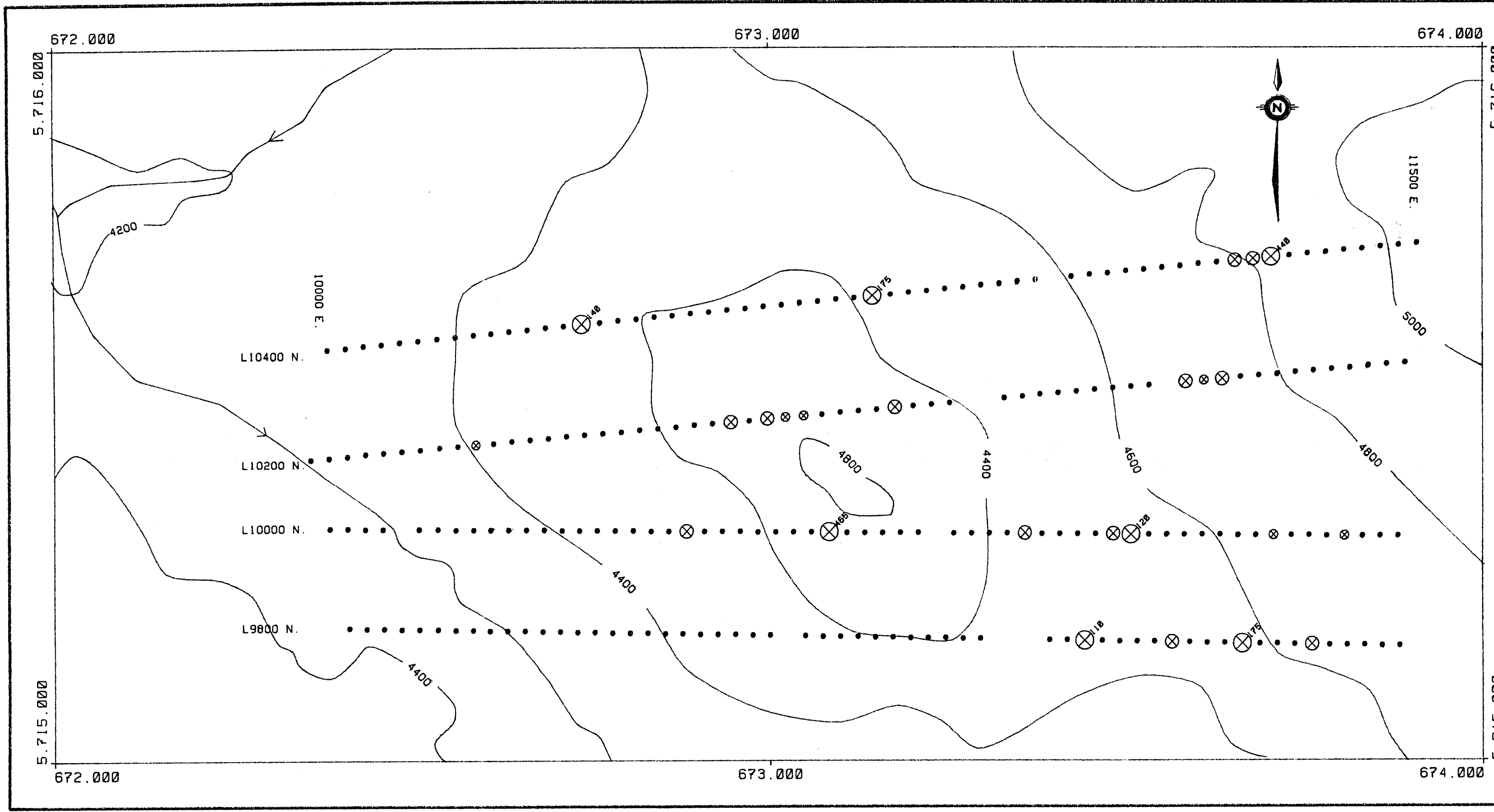

BOGG - POOH GRID 1990 SOILS
GOLD SYMBOL PLOT

1990 GOLD VALUES

- GOLD < 25 PPB
- ⊗ GOLD 25 - 39 PPB
- ⊗ GOLD 40 - 100 PPB
- ⊗ GOLD > 100 PPB

GEOLOGICAL BRANCH
ASSESSMENT REPORT

20.61

Part 3 of 3

DATA PLOTTED ON THIS MAP:
SEE PLTLEG

	FIELD	FILE
POINTS:	AUI	POOH-90.UTM
POINTS:	AUI	POOH-90.UTM



FIG. 45

PLACER DOME INC.	
DRAWN	NEA
BOGG - POOH GRID 1990 SOILS GOLD SYMBOL PLOT	
DATE	14/11/90
SCALE	1:5000
NO.	PLATE

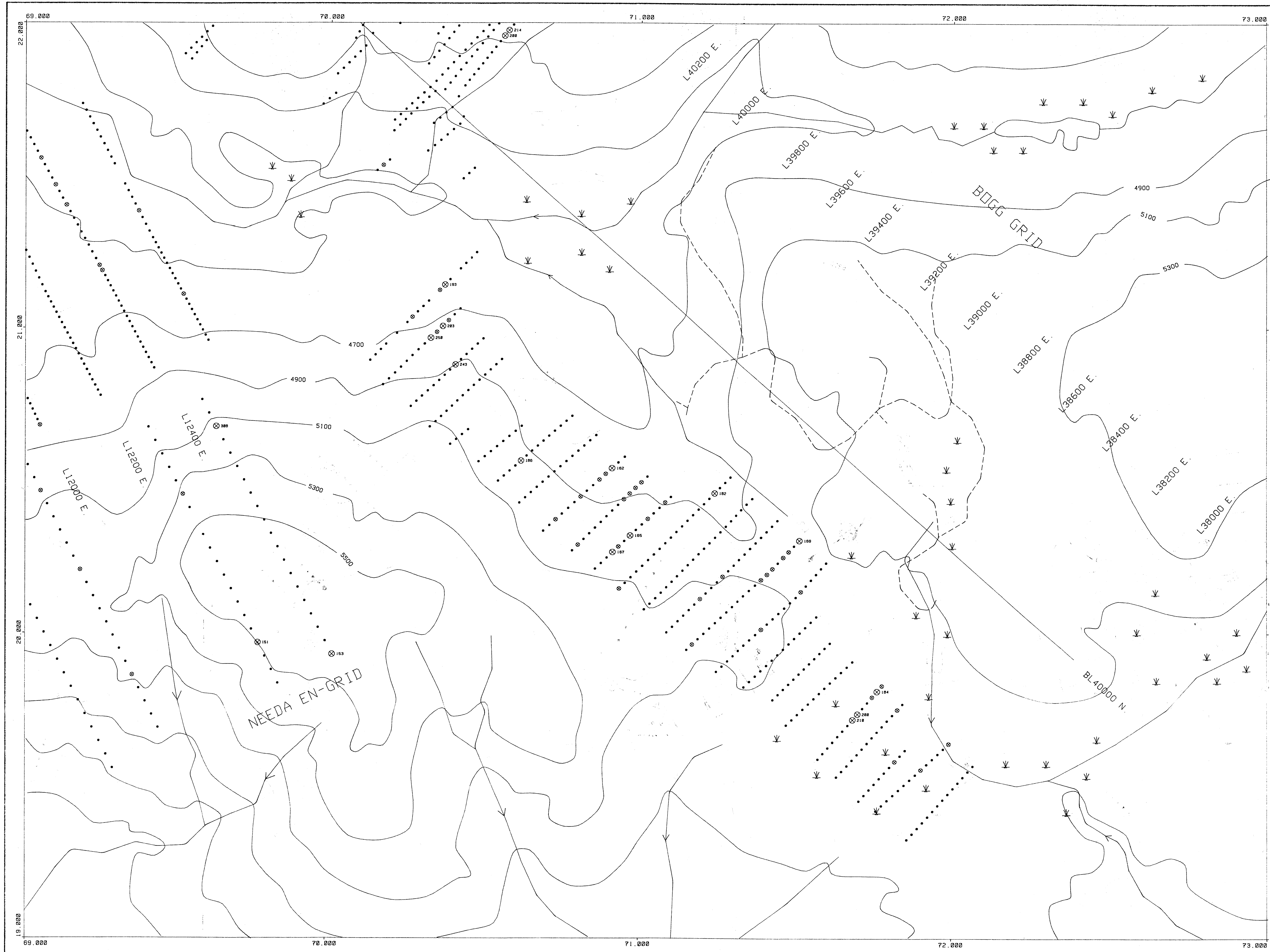

BOGG SOUTH ZONE 1990
COPPER SYMBOL PLOT

- 1990 COPPER VALUES
- COPPER (100 PPM
 - ⊙ COPPER 100 - 150 PPM
 - ⊗ COPPER) 150 PPM

LEGEND

- STREAMS
- CONTOURS (200 Ft. Intervals)
- SWAMPS
- ROADS

600,000 m. HAS BEEN SUBTRACTED FROM THE EAST UTM COORDINATE.
5,700,000 m. HAS BEEN SUBTRACTED FROM THE NORTH UTM COORDINATE.
i.e. (Map coordinates 60,000 E, 20,000 N, represent
real UTM coordinates 660,000 E, 5,720,000 N.)

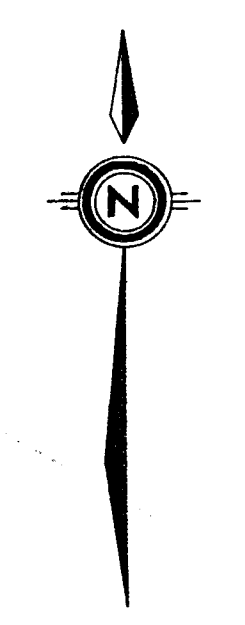

DATA PLOTTED ON THIS MAP:
SEE PLTLEG

POINTS:	FIELD	FILE
CU	BOGSEN90	UTA
CU	BOGSEN90	UTA



FIG. 35

PLACER DOME INC.
BOGG SOUTH ZONE 1990
COPPER SYMBOL PLOT



DRAWN NEA
DATE 12/11/90
SCALE 1:5000

NO PLATE

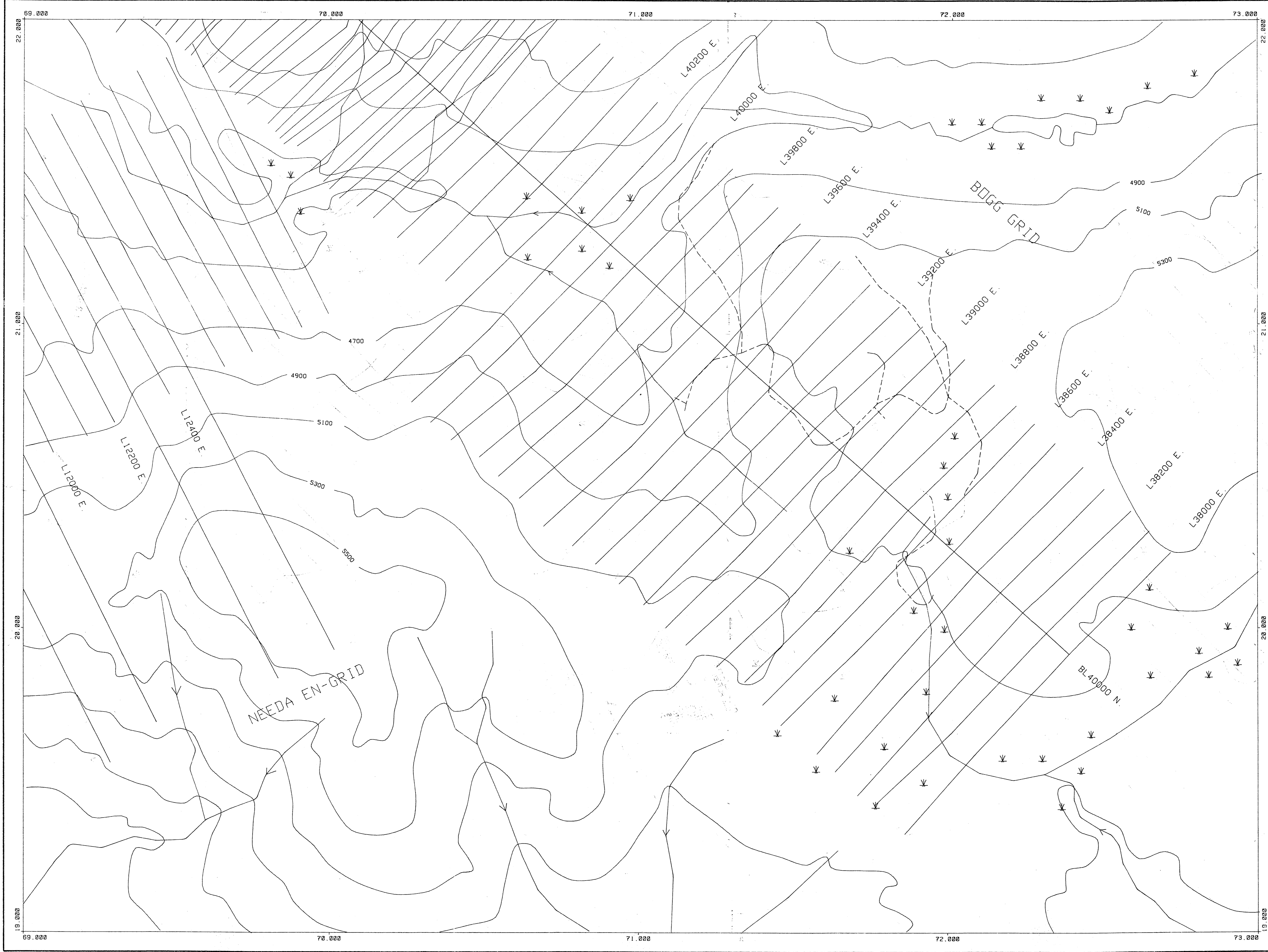
20,615
 Part 3 of 5
 GEOLOGICAL BRANCH
 ASSESSMENT REPORT

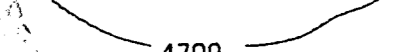

LEGEND

-  STREAMS
-  CONTOURS (200 Ft. Intervals)
-  SWAMPS
-  ROADS

600,000 m. HAS BEEN SUBTRACTED FROM THE EAST UTM COORDINATE.
 5,700,000 m. HAS BEEN SUBTRACTED FROM THE NORTH UTM COORDINATE.
 i.e. (Map coordinates 60,000 E. 20,000 N. represent
 real UTM coordinates 660,000 E. 5,720,000 N.)

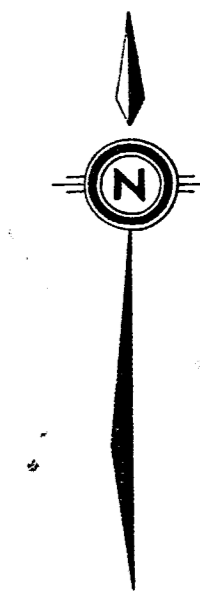

DATA PLOTTED ON THIS MAP:
 SEE PLTEG

FIELD FILE
 LINE BOG-EN90.DIG



FIG. 34

PLACER DOME I INC.	
DRAWN	3.5
DATE	31/10/90
SCALE	1:5000
NO.	PLATE

BOGG SOUTH GRID 1990
 GRID MAP

20,618

Part 3 of 3

GEOLOGICAL BRANCH
 ASSESSMENT REPORT

BOGG NORTH ZONE 1990
GOLD SYMBOL PLOT

1990 GOLD VALUES

- GOLD (25 PPB
- ⊙ GOLD 25 - 39 PPB
- ⊗ GOLD 40 - 100 PPB
- ⊗ GOLD) 100 PPB

1987 GOLD VALUES

- GOLD (25 PPB
- △ GOLD 25 - 39 PPB
- △ GOLD 40 - 100 PPB
- △ GOLD) 100 PPB

LEGEND

- STREAMS
- 4700 CONTOURS (200 Ft. Intervals)
- SWAMPS
- ROADS

600.000 m. HAS BEEN SUBTRACTED FROM THE EAST UTM COORDINATE.
5.700.000 m. HAS BEEN SUBTRACTED FROM THE NORTH UTM COORDINATE.
i.e. (Map coordinates 60.000 E, 20.000 N, represent
real UTM coordinates 660.000 E, 5.720.000 N.)

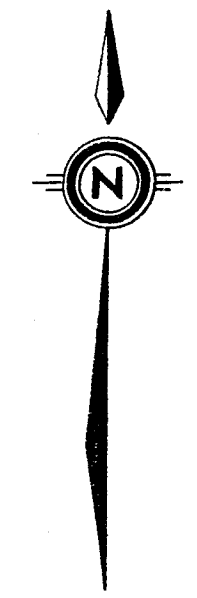

DATA PLOTTED ON THIS MAP:
SEE PLTLEG

POINTS:	FIELD	FILE
POINTS:	AU1	BOGSEN90 UTA
POINTS:	AU1	BOGSEN90 UTA
POINTS:	AU	BOGS-89 UTA
POINTS:	AU	BOGS-89 UTA
POINTS:	AU	BOGN-89 UTA
POINTS:	AU	BOGN-89 UTA
POINTS:	AU1	BOGN-90 UTA
POINTS:	AU1	BOGN-90 UTA



FIG. 33

PLACER DOME INC.
BOGG NORTH ZONE 1990
GOLD SYMBOL PLOT

DRAWN NEM
DATE 12/11/90
SCALE 1:5000

NO. PLATE

GEOLOGICAL BRANCH
 ASSESSMENT REPORT
 Part 3 of 3
 20,618

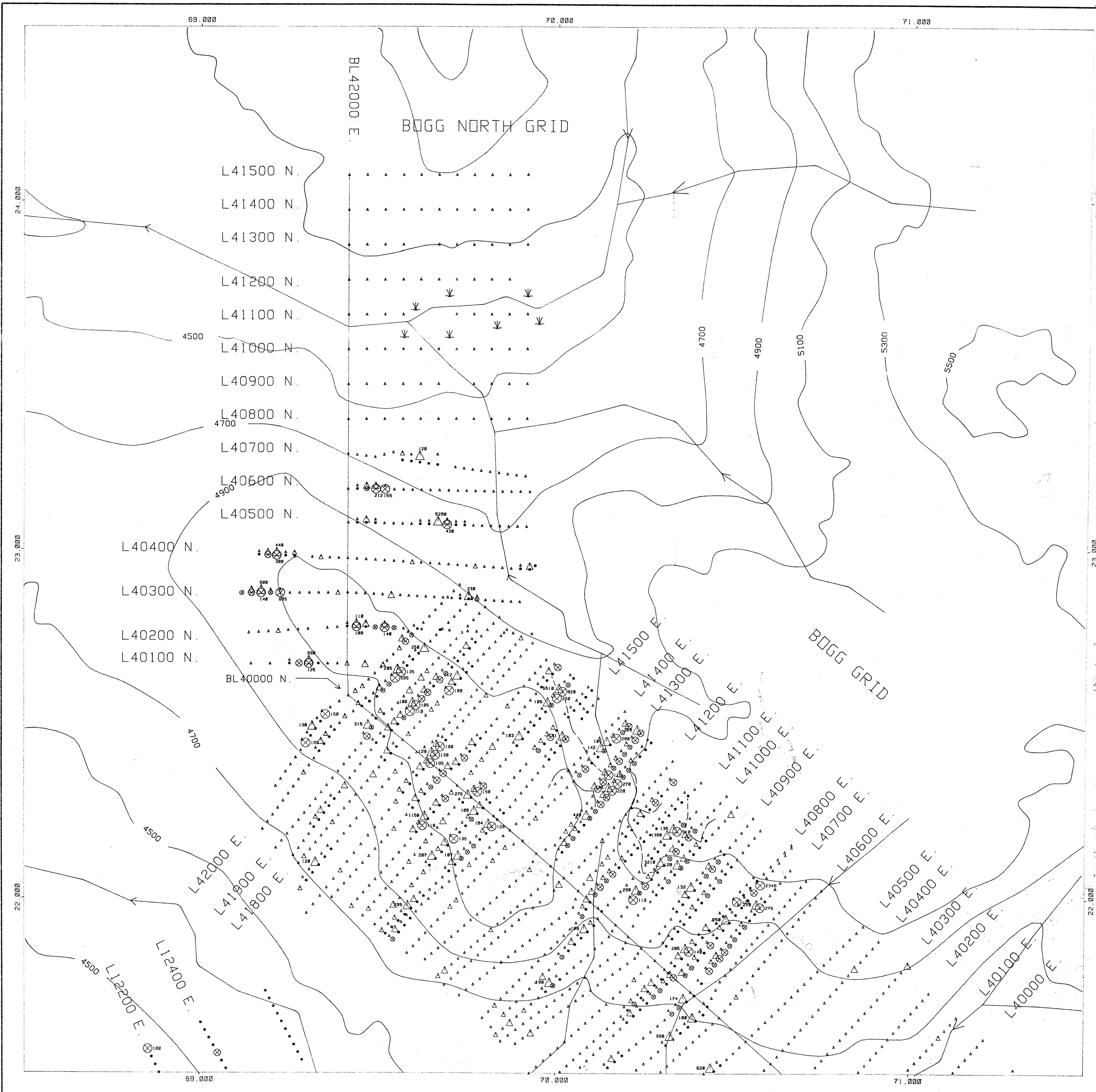

69,000

70,000

71,000

BOGG NORTH ZONE 1990 SILVER SYMBOL PLOT

1990 SILVER VALUES

- SILVER (0.75 PPM
- ⊙ SILVER 0.75 - 1.0 PPM
- ⊗ SILVER 1.01 - 1.5 PPM
- ⊘ SILVER) 1.5 PPM

1987 SILVER VALUES

- SILVER (0.75 PPM
- △ SILVER 0.75 - 1.0 PPM
- △ SILVER 1.01 - 1.5 PPM
- △ SILVER) 1.5 PPM

LEGEND

- STREAMS
- 4700 CONTOURS (200 Ft. intervals)
- SWAMPS
- ROADS

600,000 m. HAS BEEN SUBTRACTED FROM THE EAST UTM COORDINATE.
 5,700,000 N. HAS BEEN SUBTRACTED FROM THE NORTH UTM COORDINATE.
 i.e. (Map coordinates 60,000 E, 20,000 N. represent
 real UTM coordinates 660,000 E, 5,720,000 N.)

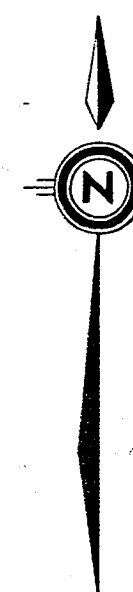

DATA PLOTTED ON THIS MAP:
 SEE PLTLEG

POINTS:	FIELD	FILE
POINTS:	AG	BOGSEN90_UTA
POINTS:	AG	BOGSEN90_UTA
POINTS:	AG	BOGS-89_UTA
POINTS:	AG	BOGS-89_UTA
POINTS:	AG	BOGN-89_UTA
POINTS:	AG	BOGN-89_UTA
POINTS:	AG	BOGN-90_UTA
POINTS:	AG	BOGN-90_UTA

20'6"
Ref 3843



FIG. 32

PLACER DOME INC.
 BOGG NORTH ZONE 1990
 SILVER SYMBOL PLOT

DRAWN	NEA	NO.	PLATE
DATE	12/11/90		
SCALE	1:5000		

BOGG NORTH GRID

BOGG GRID

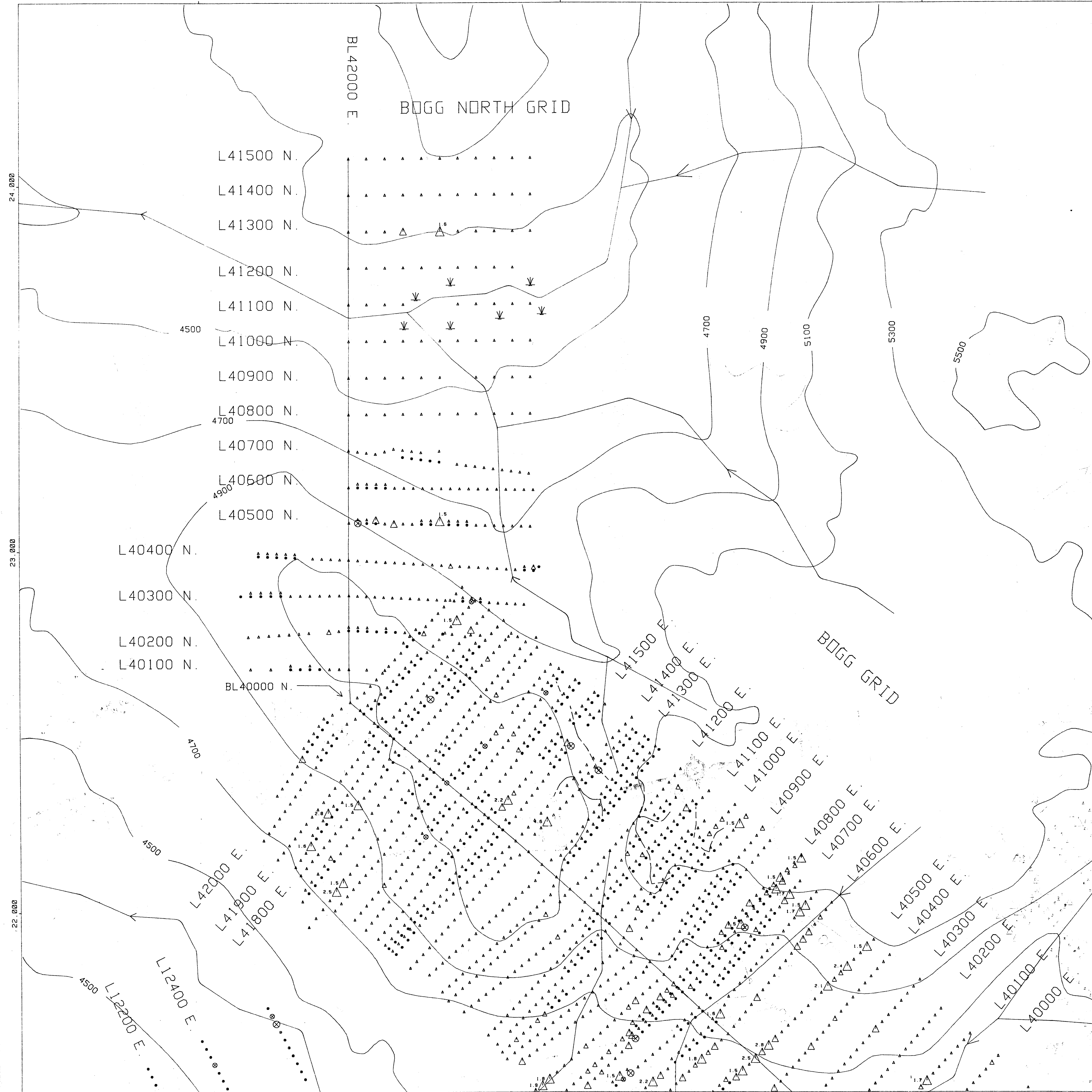

BOGG NORTH ZONE 1990
ZINC SYMBOL PLOT

1990 ZINC VALUES

- ZINC < 150 PPM
- ⊗ ZINC 150 - 250 PPM
- ⊗ ZINC > 250 PPM

LEGEND

- STREAMS
- 4700 CONTOURS (200 Ft. Intervals)
- SWAMPS
- ROADS

600,000 m. HAS BEEN SUBTRACTED FROM THE EAST UTM COORDINATE.
5,700,000 m. HAS BEEN SUBTRACTED FROM THE NORTH UTM COORDINATE.
i.e. (Map coordinates 60,000 E., 20,000 N. represent
real UTM coordinates 660,000 E., 5,720,000 N.)



DATA PLOTTED ON THIS MAP:
SEE PLTEG

POINTS:	FIELD	FILE
POINTS:	ZN	BOGSENS90_UTA
POINTS:	ZN	BOGSENS90_UTA
POINTS:	ZN	BOGN-90_UTA
POINTS:	ZN	BOGN-90_UTA



FIG. 31

DRAWN		NEA		PLACER DOME INC.	
DATE		12/11/90		BOGG NORTH ZONE 1990	
SCALE		1:5000		ZINC SYMBOL PLOT	
NO.				PLATE	

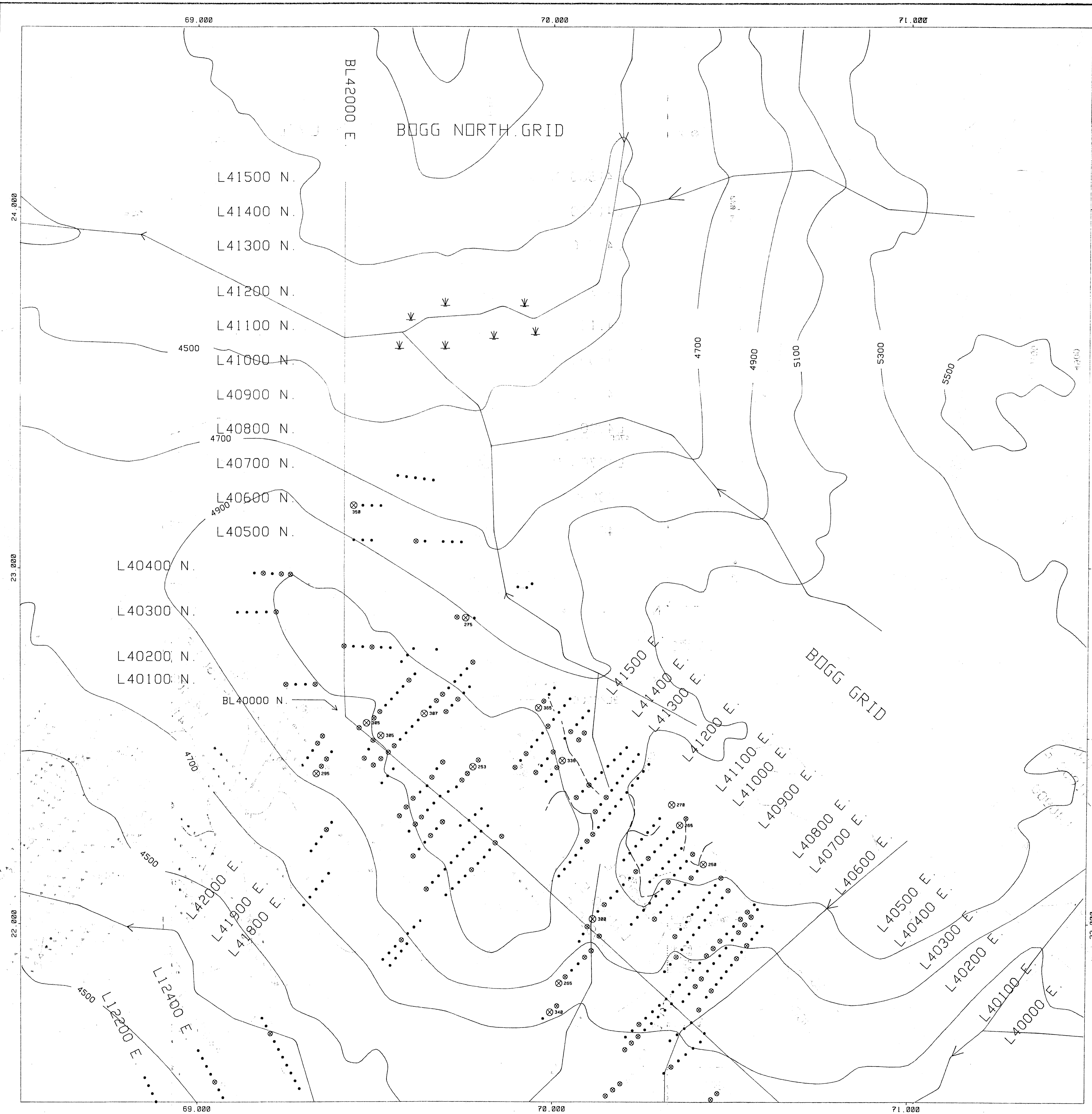

NEA CREATED RUN FILE: 18:12 1/11/90



Part 3 of 3
20,610
SEGMENT REPORT

BOGG NORTH ZONE 1990
LEAD SYMBOL PLOT

1990 LEAD VALUES

- LEAD < 30 PPM
- ⊙ LEAD 30 - 50 PPM
- ⊗ LEAD > 50 PPM

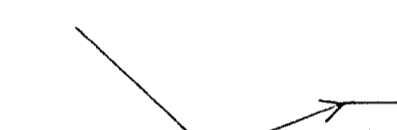
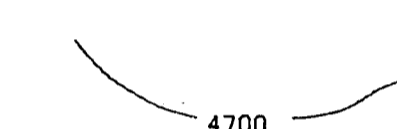
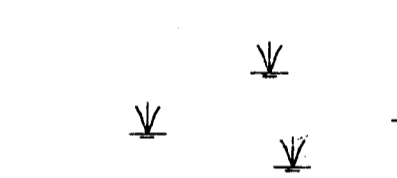
LEGEND

-  STREAMS
-  4700 CONTOURS (200 Ft. Intervals)
-  SWAMPS
-  ROADS

600,000 m. HAS BEEN SUBTRACTED FROM THE EAST UTM COORDINATE.
5,700,000 m. HAS BEEN SUBTRACTED FROM THE NORTH UTM COORDINATE.
i.e. (Map coordinates 60,000 E, 20,000 N, represent
real UTM coordinates 660,000 E, 5,720,000 N.)



DATA PLOTTED ON THIS MAP:
SEE PLTLEG

POINTS:	FIELD	FILE
POINTS:	PB	BOGSEN90.UTA
POINTS:	PB	BOGSEN90.UTA
POINTS:	PB	BOGN-90.UTA
POINTS:	PB	BOGN-90.UTA

0 200 400 600
METRES

20,618

Part 3 of 3

FIG. 30

DRAWN		NEA		PLACER DOME INC.	
DATE		12/11/90		BOGG NORTH ZONE 1990	
SCALE		1:5000		LEAD SYMBOL PLOT	
NO.				PLATE	

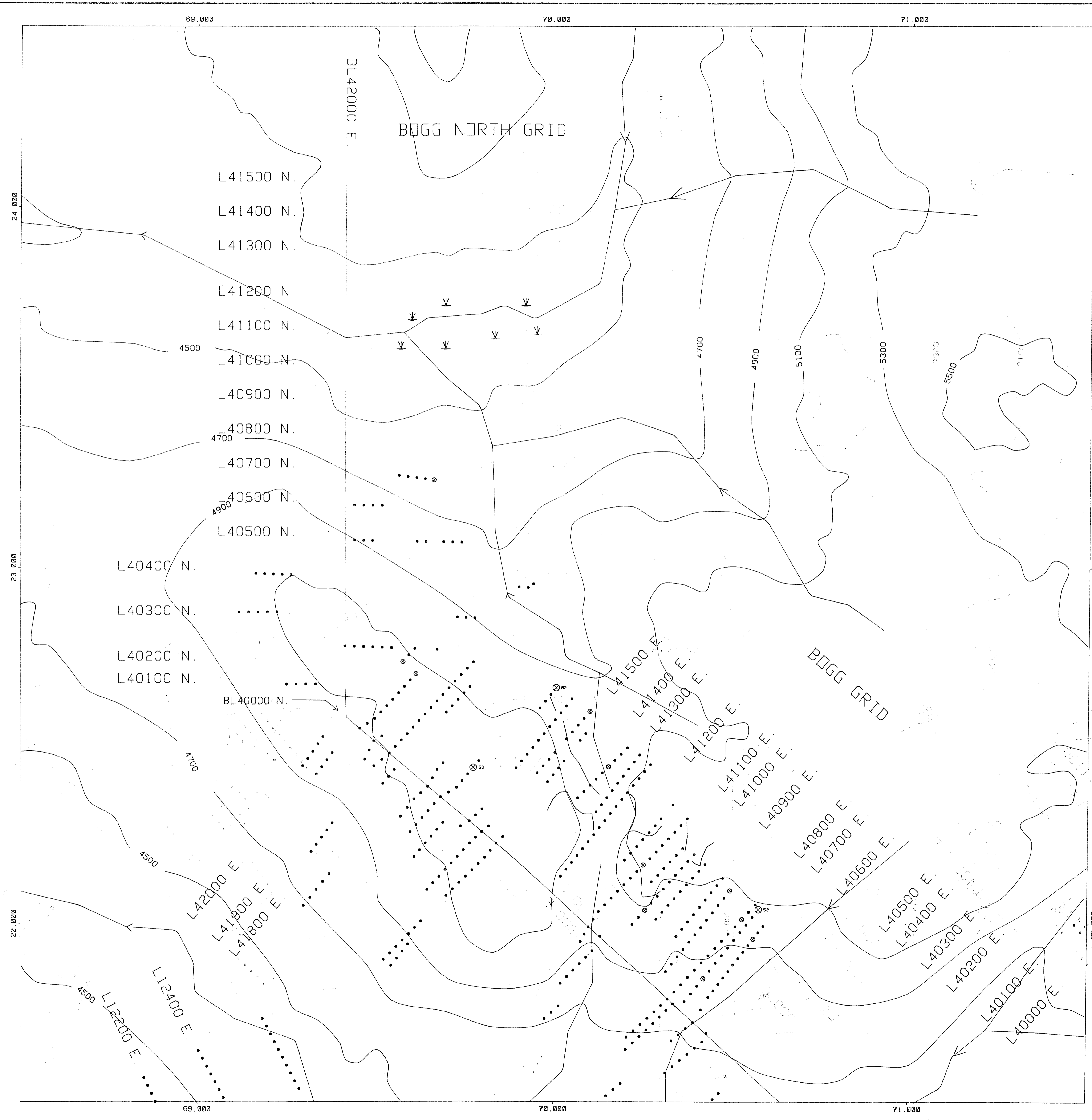

BOGG NORTH ZONE 1990
COPPER SYMBOL PLOT

- 1990 COPPER VALUES
- COPPER < 100 PPM
 - ◉ COPPER 100 - 150 PPM
 - ⊗ COPPER > 150 PPM

LEGEND

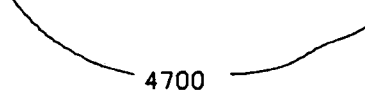
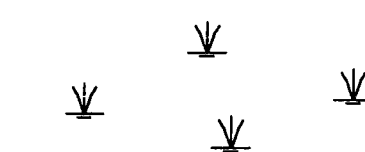
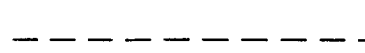
-  STREAMS
-  4700 CONTOURS (200 Ft. Intervals)
-  SWAMPS
-  ROADS

600,000 m. HAS BEEN SUBTRACTED FROM THE EAST UTM COORDINATE.
5,700,000 m. HAS BEEN SUBTRACTED FROM THE NORTH UTM COORDINATE.
i.e. (Map coordinates 60,000 E, 20,000 N, represent
real UTM coordinates 660,000 E, 5,720,000 N.)

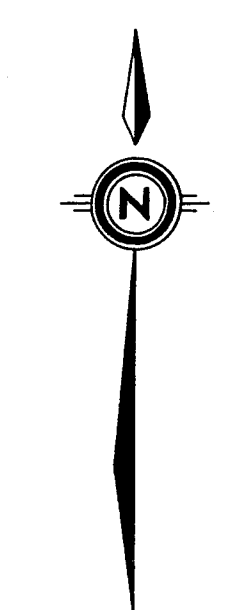

DATA PLOTTED ON THIS MAP:
SEE PLTLEG

POINTS:	FIELD	FILE
CU	BOGSEN90	UTA
CU	BOGSEN90	UTA
CU	BOGN-90	UTA
CU	BOGN-90	UTA



FIG. 29

DRAWN		NEA		PLACER DOME INC.	
DATE 12/11/90				BOGG NORTH ZONE 1990	
SCALE 1:5000				COPPER SYMBOL PLOT	
NO.				PLATE	

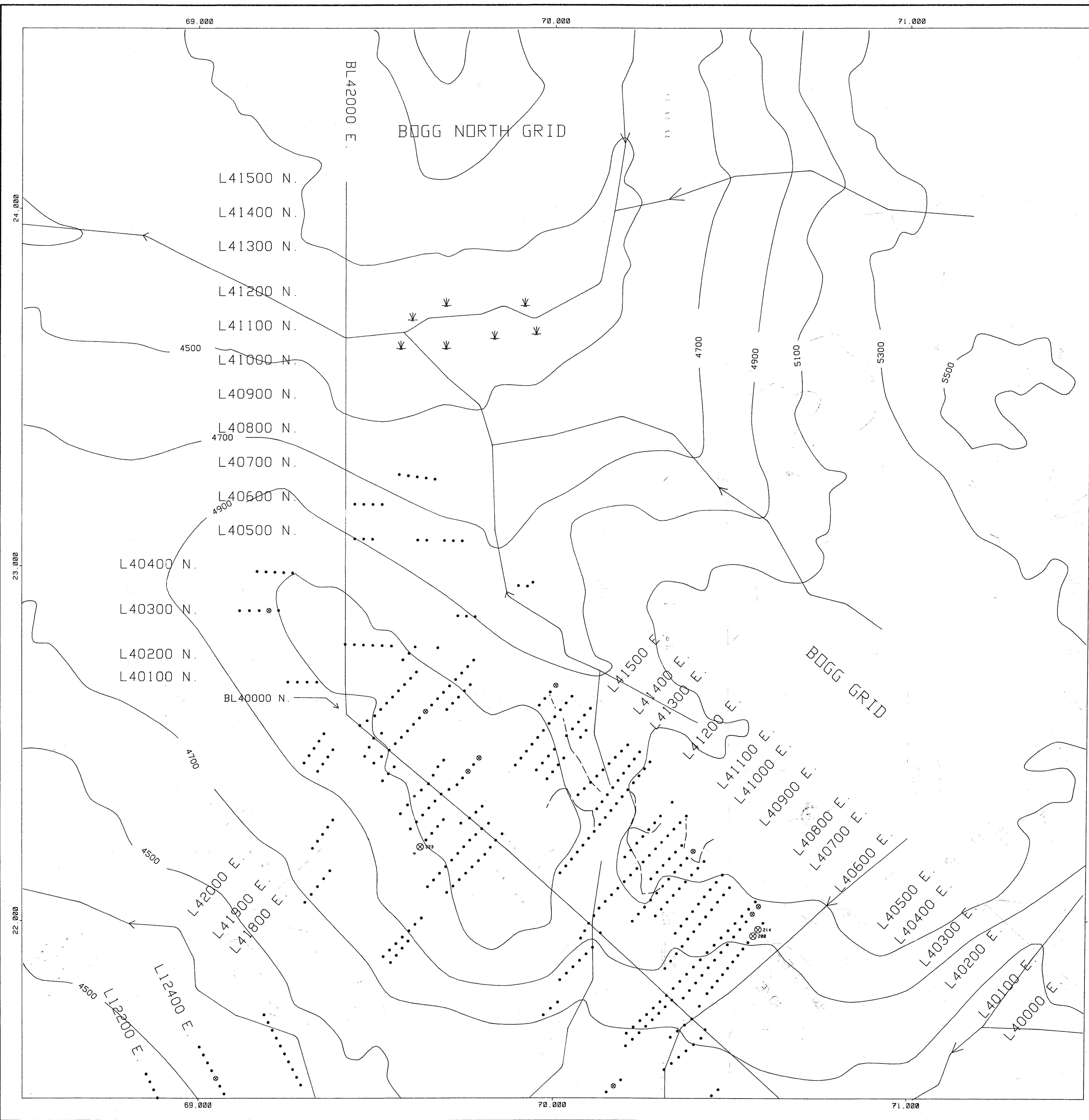

BIOLOGICAL BRANCH
 ASSESSMENT REPORT
 20,618
 Part 3 of 3

BOGG SOUTH ZONE 1990
GOLD SYMBOL PLOT

1990 GOLD VALUES

- GOLD (25 PPB
- ⊙ GOLD 25 - 39 PPB
- ⊗ GOLD 40 - 100 PPB
- ⊘ GOLD (100 PPB

1987 GOLD VALUES

- ▲ GOLD (25 PPB
- △ GOLD 25 - 39 PPB
- △ GOLD 40 - 100 PPB
- △ GOLD (100 PPB

LEGEND

- STREAMS
- CONTOURS (200 Ft. Intervals)
- SWAMPS
- ROADS

600,000 m. HAS BEEN SUBTRACTED FROM THE EAST UTM COORDINATE.
5,700,000 m. HAS BEEN SUBTRACTED FROM THE NORTH UTM COORDINATE.
i.e. (Map coordinates 60,000 E, 20,000 N, represent
real UTM coordinates 660,000 E, 5,720,000 N.)



DATA PLOTTED ON THIS MAP:
SEE PLTLEG

POINTS:	FIELD	FILE
POINTS:	AU1	BOGSEN90_UTA
POINTS:	AU1	BOGSEN90_UTA
POINTS:	AU1	BOGS-89_UTA
POINTS:	AU	BOGS-89_UTA

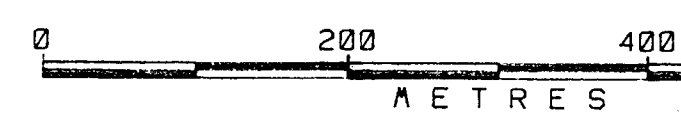
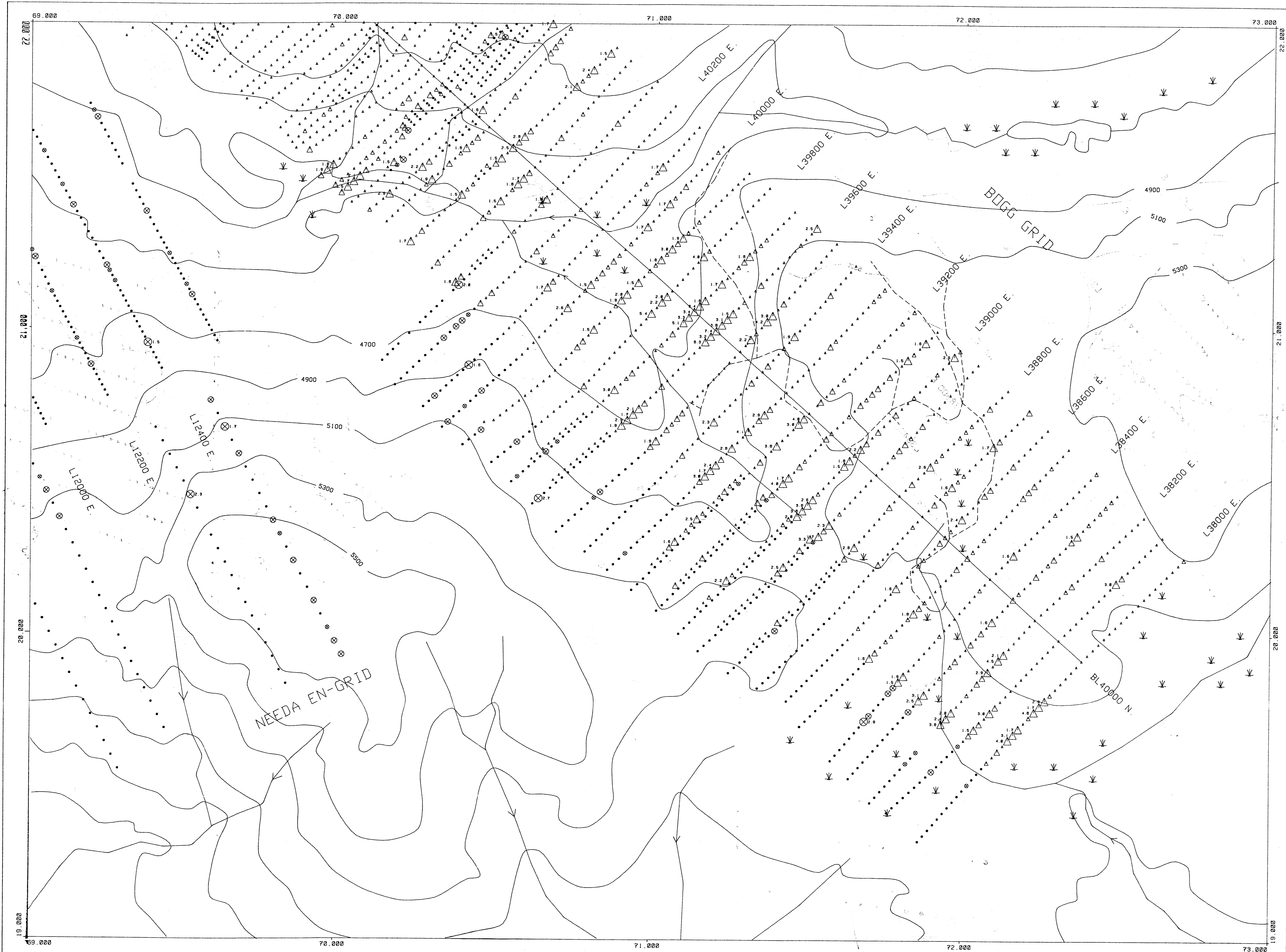

FIG. 39

DRAWN NEA		PLACER DOME INC.	
DATE 5/11/90		BOGG SOUTH ZONE 1990	
SCALE 1:5000		GOLD SYMBOL PLOT	
NO.		PLATE	

20,618
 Part 3 of 3

GEOLOGICAL BRANCH
 ASSESSMENT REPORT



BOGG SOUTH ZONE 1990
SILVER SYMBOL PLOT

- 1990 SILVER VALUES
- SILVER (0.75 PPM
 - ⊙ SILVER 0.75 - 0.99 PPM
 - ⊗ SILVER 1.0 - 1.5 PPM
 - ⊗ SILVER) 1.5 PPM
- 1987 SILVER VALUES
- ▲ SILVER (0.75 PPM
 - △ SILVER 0.75 - 0.99 PPM
 - △ SILVER 1.0 - 1.5 PPM
 - △ SILVER) 1.5 PPM

LEGEND

- STREAMS
- CONTOURS (200 Ft. Intervals)
- SWAMPS
- ROADS

600,000 m. HAS BEEN SUBTRACTED FROM THE EAST UTM COORDINATE.
5,700,000 m. HAS BEEN SUBTRACTED FROM THE NORTH UTM COORDINATE.
i.e. (Map coordinates 60,000 E. 20,000 N. represent
real UTM coordinates 660,000 E. 5,720,000 N.)



DATA PLOTTED ON THIS MAP:
SEE PLTLEG

POINTS:	FIELD	FILE
POINTS:	AG	BOGSEN90.UTA
POINTS:	AG	BOGSEN90.UTA
POINTS:	AG	BOGS-89.UTA
POINTS:	AG	BOGS-89.UTA



FIG. 38

DRAWN NEA		PLACER DOME INC.	
DATE 9/11/90		BOGG SOUTH ZONE 1990	
SCALE 1:5000		SILVER SYMBOL PLOT	
NO.		PLATE	

Part 3 of 3

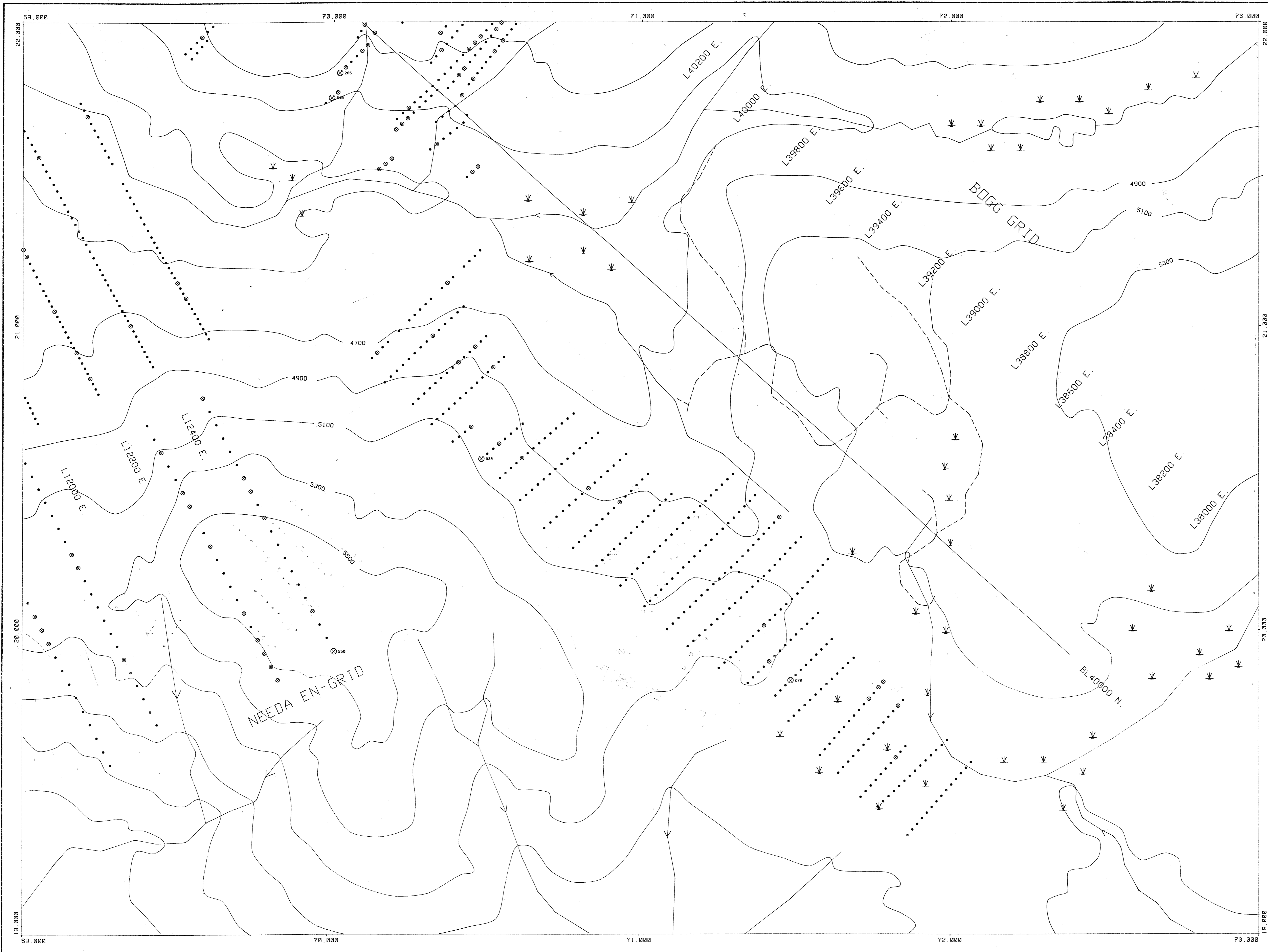

BOGG SOUTH ZONE 1990
ZINC SYMBOL PLOT

- 1990 ZINC VALUES
- ZINC < 150 PPM
 - ⊙ ZINC 150 - 250 PPM
 - ⊗ ZINC > 250 PPM

LEGEND

- STREAMS
- CONTOURS (200 Ft. Intervals)
- SWAMPS
- ROADS

600,000 m. HAS BEEN SUBTRACTED FROM THE EAST UTM COORDINATE.
5,700,000 m. HAS BEEN SUBTRACTED FROM THE NORTH UTM COORDINATE.
i.e. (Map coordinates 60,000 E. 20,000 N. represent
real UTM coordinates 660,000 E. 5,720,000 N.)

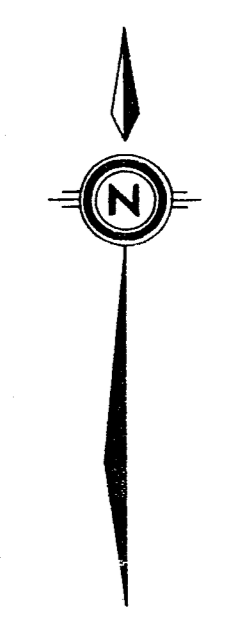

DATA PLOTTED ON THIS MAP:
SEE PLTLEG

FIELD FILE
POINTS: ZN BOGSEN90.UTA
POINTS: ZN BOGSEN90.UTA

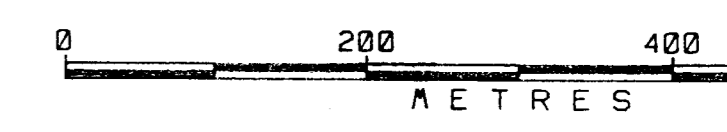
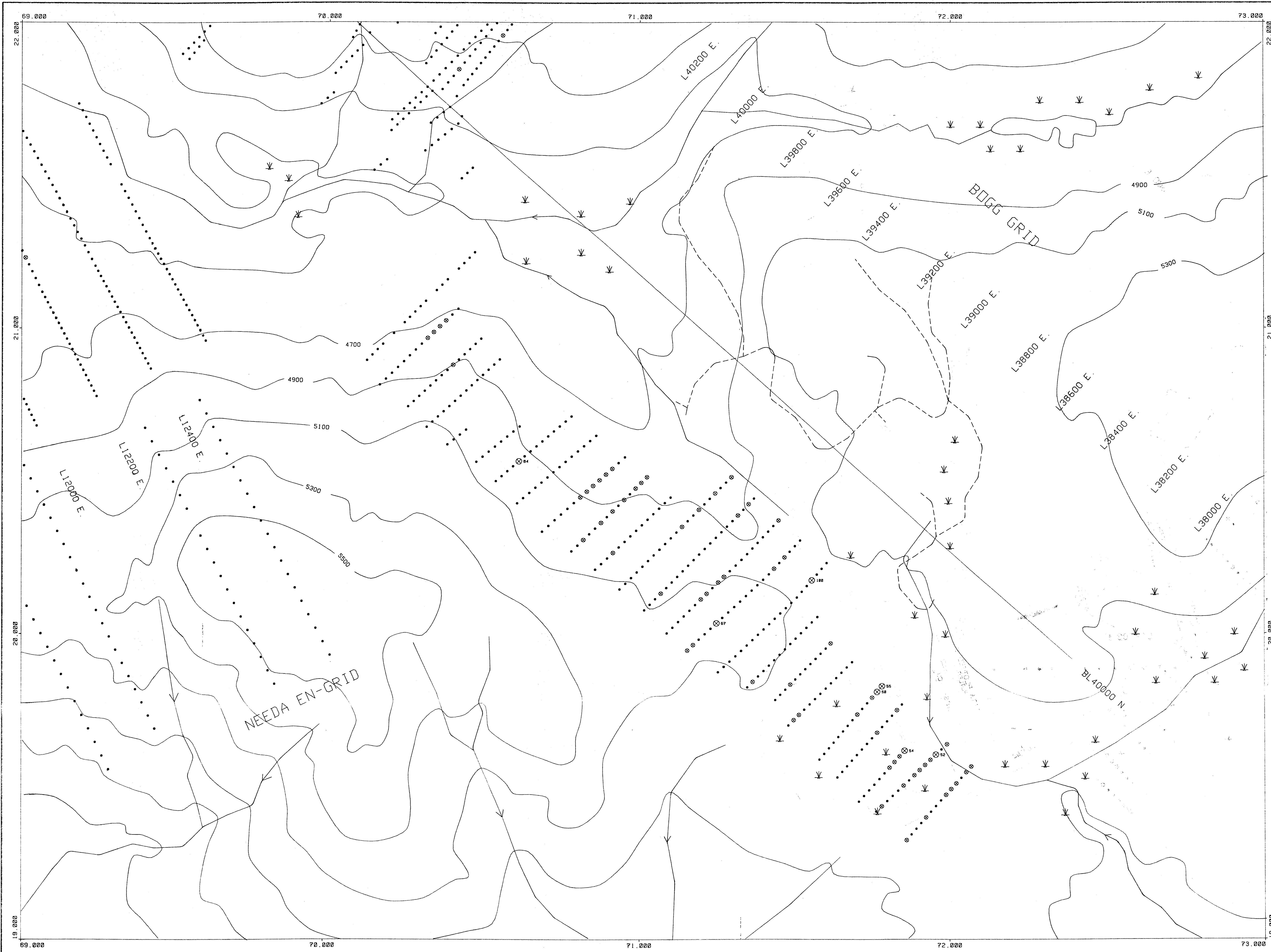

FIG. 37

DRAWN NEA		PLACER DOME INC.	
DATE 12/11/90		BOGG SOUTH ZONE 1990	
SCALE 1:5000		ZINC SYMBOL PLOT	
NO.		PLATE	

20,618
 Part 3 of 3

GEOLOGICAL BRANCH
 ASSESSMENT REPORT



BOGG SOUTH ZONE 1990
LEAD SYMBOL PLOT

1990 LEAD VALUES

- LEAD (30 PPM
- ⊙ LEAD 30 - 50 PPM
- ⊗ LEAD (50 PPM

LEGEND

- STREAMS
- CONTOURS (200 Ft. Intervals)
- SWAMPS
- ROADS

600,000 m. HAS BEEN SUBTRACTED FROM THE EAST UTM COORDINATE.
5,700,000 m. HAS BEEN SUBTRACTED FROM THE NORTH UTM COORDINATE.
i.e. (Map coordinates 60,000 E. 20,000 N. represent
real UTM coordinates 660,000 E. 5,720,000 N.)

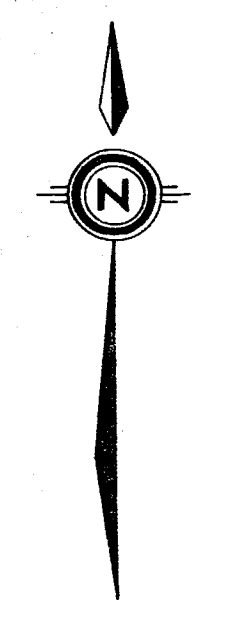

DATA PLOTTED ON THIS MAP:
SEE PLTLEG

FIELD FILE
POINTS: PB BOGSEN98.UTA
POINTS: PB BOGSEN98.UTA



FIG. 36

DRAWN NEA		PLACER DOME INC.	
DATE 12/11/90		BOGG SOUTH ZONE 1990	
SCALE 1:5000		LEAD SYMBOL PLOT	
NO.		PLATE	

20,611
 Plot 3 of 3
 ASSESSMENT REPORT
 GREAT BRANCH