

LOG NO: 12-20	RD.
ACTION:	
FILE NO:	

LOG NO:	RD.
ACTION:	
FILE NO:	

Assessment Report
on
PROSPECTING/SAMPLING

on the
AURUM RULER Group of Placer Claims

GOLDELUXE Rec. # 42
AURUM RULER Rec. # 72

Situate: Lillooet Township/Fraser River Area
Lillooet, B.C.
Lillooet M.D.
NTS Map 92I 12/W
Lat: 50° 42'
Long: 121° 58'

Author: J.P. La Rue
Professional Prospector

December 9, 1990

GEOLOGICAL BRANCH
ASSESSMENT REPORT

20,662

Table of Contents

INTRODUCTION	
i) General geographic and physiographic position, access to the claims	1
ii) Property definition, history of property, current owner/operator, brief economic assessment of property	1
iii) A summary of work completed	1
iv) Claim(s) on which work was performed	1
DETAILED TECHNICAL DATA and INTERPRETATION	2
PLAN MAPS	
Location	3
Location and Access	4
Sample Location Map	5
ITEMIZED COST STATEMENT	6
AUTHOR'S QUALIFICATIONS	7
ADDENDUM (ECONOMIC VIABILITY)	8-9

INTRODUCTION

- i) The AURUM RULER Group of Placer Claims is comprised of the GOLDELUXE Rec. #42 (12) and AURUM RULER Rec. #72 (1) Placer Claims, which are located along the Fraser River below the township of Lillooet, B.C. in Lillooet Mining Division. The group covers 1450 meters of Fraser River frontage in length and includes both banks of the river.

While access to the eastern bank is limited to two 4-wheel drive roads, access to the western side of the river is gained by several routes down to the waters edge.

- ii) The claim group is owned and operated by John P. La Rue of Lillooet, BC. Numerous archive records and Minister of Mines Annual Reports attest to a local history of gold mining along the Fraser River and its' benches. The author is not aware of any mining activity occurring within the claim boundaries in comparatively recent times, other than of a casual nature.

In other locations along the Fraser River, both upstream and downstream, small successful placer operations have been established which effectively mine only the top 10" - 12" of the gravels on the Fraser River floodplains and river benches, harvesting the same ground year after year. It is the author's intention to set up a similar operation on the low riverside benches within the claim group boundaries.

- iii) A summary of work completed on the claim group for Assessment purposes is comprised wholly of prospecting/sampling on both banks of the Fraser River, on both claims, as indicated on accompanying maps.
- iv) The majority of the work completed thus far to date, has been on both banks of the Fraser River, particularly within the boundaries of the AURUM RULER Claim.

DETAILED TECHNICAL DATA AND INTERPRETATION

Work for assessment purposes, during the 1990 exploration season, has consisted wholly of sampling and processing gravels within the claim boundaries; a total of eight days work were performed by John and Tammy La Rue, over the past 10 month period. Approximate sample locations are indicated on the enclosed maps.

Work completed consisted of hand panning, and/or shovelling into a 5 foot long sluice set in the Fraser's current. Gravels sampled were primarily within the top 10" - 12" of the floodplain, with the exception of sampling the three locations of past "magnetometer highs", where holes were excavated to depths varying between 2' to 4.5' in an attempt to disclose the causitive source of the magnetic anomaly. A greater emphasis was placed on sampling the gravels of the east bank of the Fraser River this year, which has many areas of shallow bedrock.

Limited follow-up to last season's magnetometer survey was completed by sluicing the gravels in three locations showing the highest magnetometer readings (Line 00 + 60E; Line 40NE + 50E; and Line 100NE + 60E). No evident correlation could be established between the high magnetometer readings and the hoped for higher concentrations of black sand and greater concentrations of gold.

A total of 15+ grams of fine gold and approximately 25 lbs. of concentrate were the accumulated results of this year's sampling. Those areas sampled on the east bank of the Fraser, in areas of shallow bedrock, yielded by far the majority of the gold gathered.

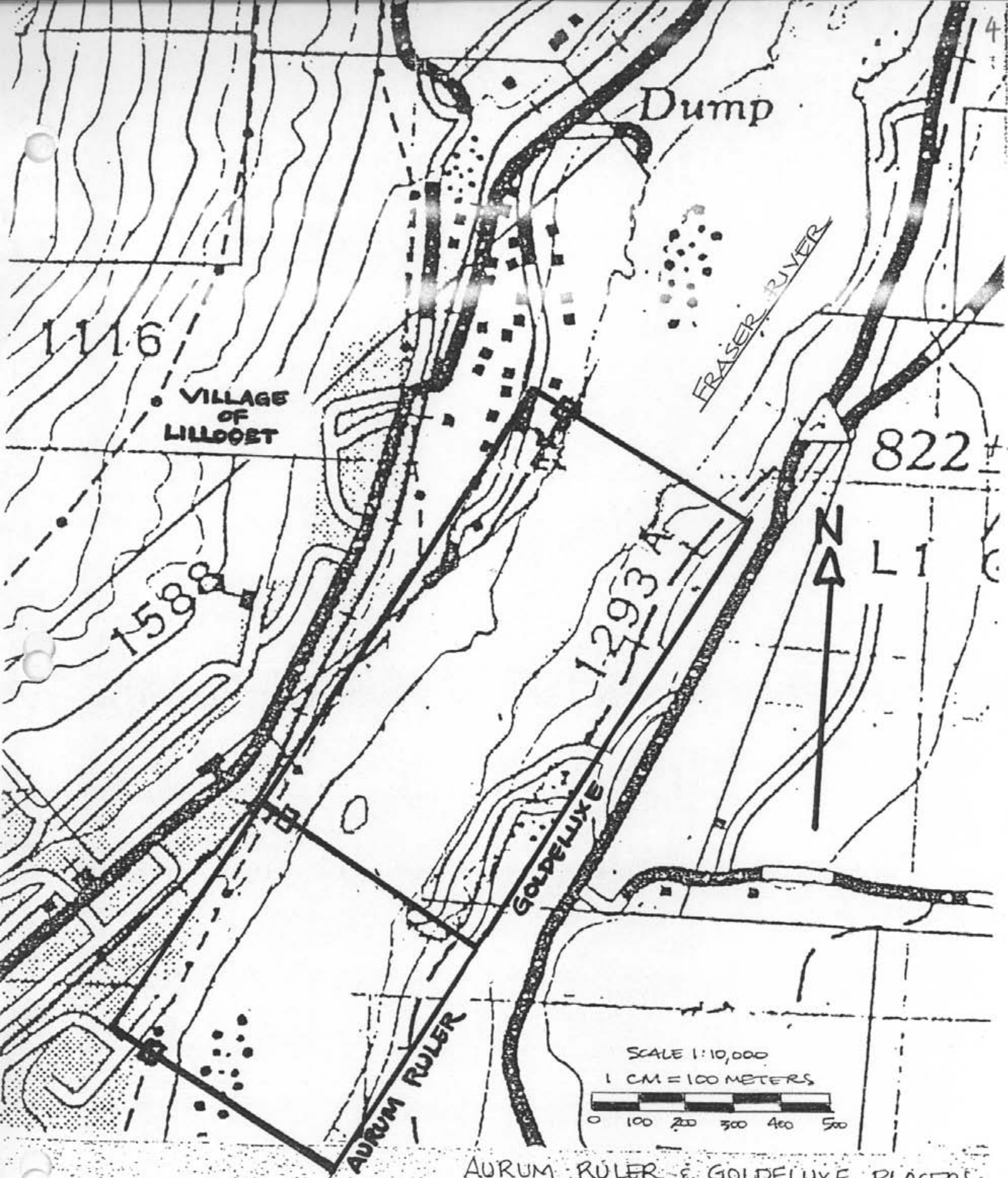

AURUM RULER & GODELUXE PLACERS
LOCATION & ACCESS
MAP 92I 12 W

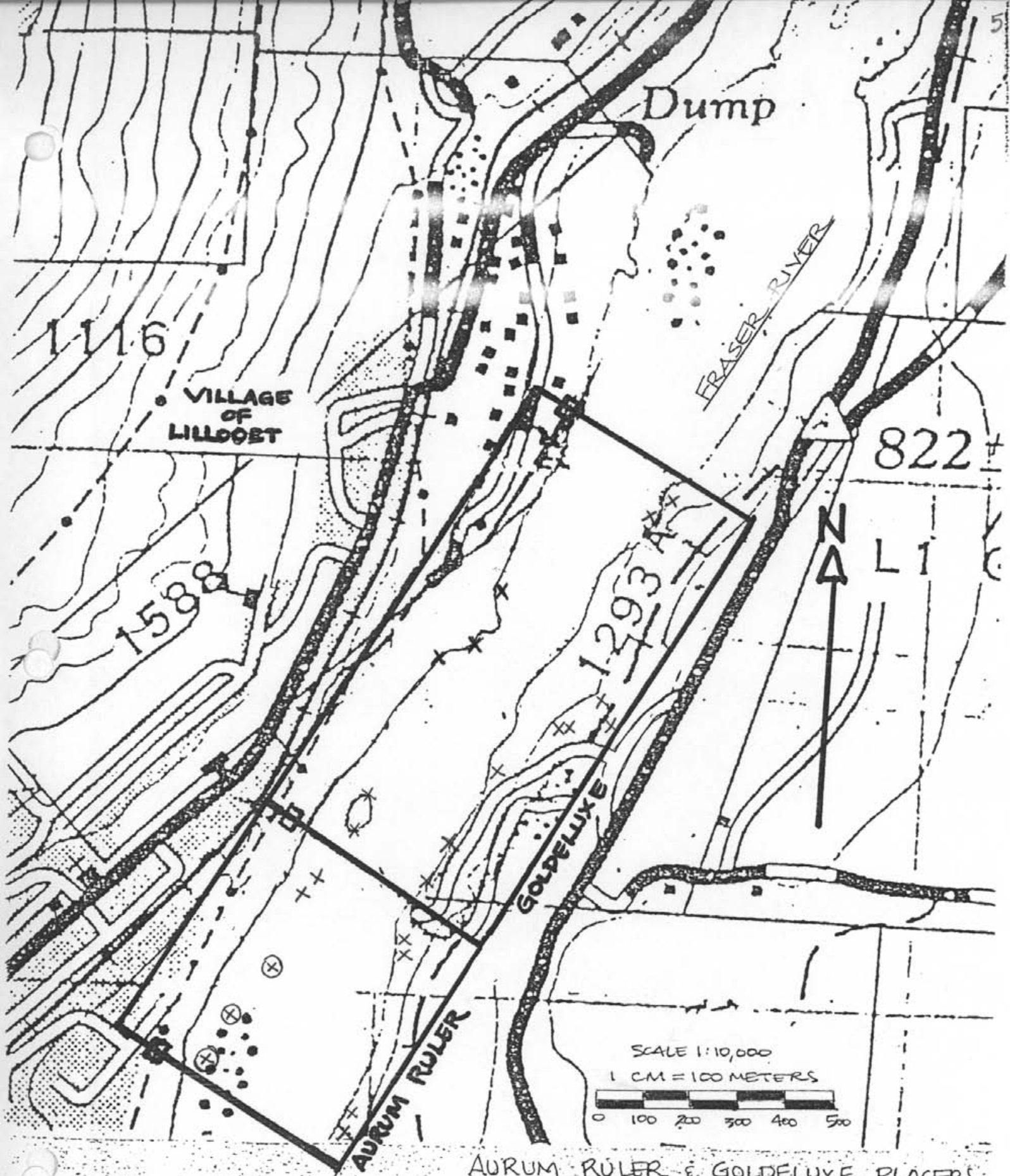

AURUM RULER & GOLDELUXE PLACERS

- X SAMPLE LOCATION (APPROX.)
- ⊗ MAGNETOMETER "HIGHS" (APPROX.)

SAMPLE LOCATIONS
MAP 92I 12 W

ITEMIZED COST STATEMENT

Prospecting/Sampling	\$2400.00
2 persons X \$150/day X 8 days	
Report Costs, Mapping and Compilation, Typing and Photocopy	175.00
Mob-de-mob, gasoline, accessory costs	45.00
 TOTAL EXPENDITURES 1990 SEASON	 \$2620.00

MALASPINA COLLEGE

Statement of Course Completion

JOHN P. LARUE

has

Successfully Completed 180 Hours of Instruction
in

MINERAL EXPLORATION FOR PROSPECTORS

PRESENTED BY B.C. MINISTRY OF ENERGY, MINES AND PETROLEUM RESOURCES
B.C. MINISTRY OF EDUCATION

APRIL 16 to 30, 1983 - MESACHIE LAKE, B.C.

MAY 2, 1983

Dated at Nanaimo,
British Columbia, Canada



Malaspina
College

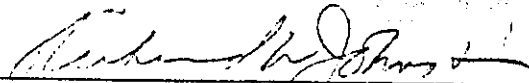

Director / Dean

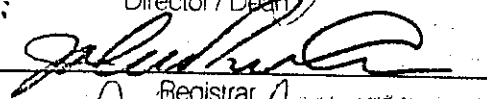

Registrar



Instructor



RECORD OF PLACER CLAIM - MINERAL TENURE ACT

SECTION 23

MAP NO. P921/12W

RECORD NO. 42

MINING RECEIPT NO. 096684

RECORDED AT LILLOOET

B.C. DATE OF RECORD December 19 88

DO NOT WRITE IN THIS SHADED AREA

John Larue
GOLD COMMISSIONER

LILLOOET

MINING DIVISION

APPLICATION TO RECORD A PLACER CLAIM

JOHN P. LARUE

AGENT FOR

SELF

P.O. Box 73

ADDRESS

LILLOOET, BC. VOKIVO

256-7253

TELEPHONE

VOKIVO

POSTAL CODE

VALID SUBSISTING F.M.C. NO. 2A9346

FMC CODE LARUJ

hereby apply for a record of a placer claim for the location as outlined on the attached copy of placer titles reference map.

No. 92 I 12 W in the LILLOOET

Mining Division.

ACCESS: Describe how you gained access to the location; include references to roads, trails, topographic features, permanent landmarks, and a description of the post location.

92 I 12 W
LOCATED ON RIGHT BANK OF FRASER RIVER (FACING DOWNSTREAM), 1200 METRES NORTH OF THE BRIDGE OF THE 23 CAMELS IN LILLOOET, BC., DUE NORTH OF CAWDOOSH PROV. PARK.

I have securely affixed the portion of the metal identification tag embossed "PLACER - INITIAL POST (NO. 1)" to the initial post and impressed this information on the tag:

TAG NO. P 60256

PLACER - INITIAL POST (NO. 1)

CLAIM NAME GOLDELUXE

LOCATOR JOHN LARUE

AGENT FOR SELF

DATE COMMENCED DEC 19 '88

TIME COMMENCED 12:10 PM

DIR. TO NO. 2 30° NE

METRES TO RIGHT 400

METRES TO LEFT 100

I have securely affixed the portion of the metal identification tag embossed "PLACER - FINAL POST (NO. 2)" to the final post (or the witness post) and impressed this information on the tag:

TAG NO. P 60256

PLACER - FINAL POST (NO. 2)

CLAIM NAME GOLDELUXE

LOCATOR JOHN LARUE

AGENT FOR SELF

DIST. FROM NO. 1 1000 M

DATE COMPLETED DEC 19 '88

TIME COMPLETED 2:45 PM

*If witness post placed for final post:

Bearing to true position of final post 0

distance 0 metres.

ACCESS

TAG INFORMATION

ACKNOWLEDGEMENT

I have complied with all the terms and conditions of the Mineral Tenure Act Regulation pertaining to the location of placer claims and have attached a plan of the location on which the positions of the initial and final posts (and witness and identification posts if applicable) are indicated.

John Larue
Signature of Locator

GOLD COMMISSIONER
LILLOOET, BRITISH COLUMBIA
RECEIVED
DEC 20 1988
RECEIPT No. 096684
\$100.00
RECORDING STAMP



Province of British Columbia Ministry of Energy, Mines and Petroleum Resources

RECORD OF PLACER CLAIM - MINERAL TENURE ACT

MAP NO. P921/12W

SECTION 23

RECORD NO. 72

MINING RECEIPT NO. 096715J

RECORDED AT LILLOOET

B.C. DATE OF RECORD February 14 1989

DO NOT WRITE IN THIS SHADED AREA

GOLD COMMISSIONER

LILLOOET MINING DIVISION

APPLICATION TO RECORD A PLACER CLAIM

JOHN P. LARUE

AGENT FOR

SELF

BOX 73 SUMNER RD.

LILLOOET, B.C.

(604) 256-7253 VOK 110

VALID SUBSISTING F.M.C. NO. 305405

FMC CODE LARUJ

hereby apply for a record of a placer claim for the location as outlined on the attached copy of placer titles reference map

No. 921/12W in the LILLOOET Mining Division.

ACCESS: Describe how you gained access to the location; include references to roads, trails, topographic features, permanent landmarks, and a description of the post location.

THE I.P. IS LOCATED APPROX. 1250 METERS NORTH OF THE "BRIDGE OF THE 23 CAMELS" OVER THE FRASER RIVER, IN LILLOOET, B.C., ON THE RIGHT HAND BANK OF THE RIVER AT THE HIGH WATER MARK.

I have securely affixed the portion of the metal identification tag embossed "PLACER - INITIAL POST (NO. 1)" to the initial post and impressed this information on the tag:

TAG NO. P 60235

PLACER - INITIAL POST (NO. 1)

CLAIM NAME AURUM RULER

LOCATOR JOHN LARUE

AGENT FOR SELF

DATE COMMENCED FEB. 14th '89

TIME COMMENCED 4:20 PM

DIR. TO NO. 2 205° SW

METRES TO RIGHT 50 METERS

METRES TO LEFT 450 METERS

I have securely affixed the portion of the metal identification tag embossed "PLACER - FINAL POST (NO. 2)" to the final post (or the witness post) and impressed this information on the tag:

TAG NO. P 60235

PLACER - FINAL POST (NO. 2)

CLAIM NAME AURUM RULER

LOCATOR JOHN LARUE

AGENT FOR SELF

DIST. FROM NO. 1 500 METERS

DATE COMPLETED FEB 14th '89

TIME COMPLETED 5:35 PM

*If witness post placed for final post:

Bearing to true position of final post

distance metres.

I have complied with all the terms and conditions of the Mineral Tenure Act Regulation pertaining to the location of placer claims and have attached a plan of the location on which the positions of the initial and final posts (and witness and identification posts if applicable) are indicated.

John P. Larue

Signature of Locator

LILLOOET, BRITISH COLUMBIA RECEIVED FEB 16 1989 RECEIPT No. 096715J \$100.00

RECORDING STAMP

ECONOMIC VIABILITY

While fine "flour" gold can be found in virtually every sample pan, the true economic viability of mining these claims might only be determined through a program of bulk sampling. Due to the extremely fine nature of the floodplain placer gold on the bars within the claim, it is not possible to "count colors". Rather, visual observation is the only reference possible in determining areas that show promise and would be suitable targets for future testing.

As may be seen from the accompanying economic viability map, the areas thus far sampled, using only limited hand sampling methods, would indicate those areas showing the greatest concentrations of gold, are the least favourable areas for commercial mining. These are areas with open shallow bedrock, and would prove difficult to mine other than by hand "sniping". Limited area on the east bank of the Fraser River would also present logistical problems in setting up settling ponds of adequate size without compromising working room.

Those areas I consider viable for a commercial operation, would be limited to the expanse of bars on the west bank of the Fraser River where there is adequate room for a settling system. These areas are characterized by generally lower gold values (visible reference), but in terms of possible tonnage/yardage, represent the areas with the greatest actual mining potential.

Explorations to date have all focused on surface (Max. 4.5' depth) gravels. Deeper excavations are planned for future sampling surveys.



ECONOMIC VIABILITY

