

LOG NO: 2/11/90 RD.
 ACTION:
 ASSESSMENT REPORT
 TITLE PAGE AND SUMMARY
 FILE NO:



Province of British Columbia Ministry of Energy, Mines and Petroleum Resources

TYPE OF REPORT/SURVEY(S) DRILLING TOTAL COST

AUTHOR(S) W. J. Roberts SIGNATURE(S)

DATE STATEMENT OF EXPLORATION AND DEVELOPMENT FILED 1990 Sept. 28 YEAR OF WORK 1990

PROPERTY NAME(S) Tor

COMMODITIES PRESENT Pt Au

B.C. MINERAL INVENTORY NUMBER(S), IF KNOWN - None

MINING DIVISION Similkameen NTS 92 H 10 E

LATITUDE 49° 31' LONGITUDE 120° 34'

NAMES and NUMBERS of all mineral tenures in good standing (when work was done) that form the property [Examples: TAX 1-4, FIRE 2 (12 units); PHOENIX (Lot 1705); Mineral Lease M 123; Mining or Certified Mining Lease ML 12 (claims involved)]:

Tor 6 (3442)

Tor 8 (3444)

Access is by road about 10 km north west of Princeton.

OWNER(S) (1) E. Wedekind (2)

MAILING ADDRESS 217-533 Lottonwood Ave.
 Loguitlam, B.C. V3J 2R7

OPERATOR(S) (that is, Company paying for the work) (1) N. Proskin (2)

MAILING ADDRESS 432 Eighth Street
 New Westminster, B.C.
 V3M 3R7

SUMMARY GEOLOGY (lithology, age, structure, alteration, mineralization, size, and attitude):
 There are no outcrops on the property. Drilling was based in a suspected botanical anomaly within known platinum-bearing area. Drilling intersected Cretaceous to Tertiary volcanic rocks. One sample analysed 150 ppm silver. Copper, gold and platinum analytical results were within the background range.
 REFERENCES TO PREVIOUS WORK No previous exploration is known on the property.

20,759

GEOLOGICAL BRANCH ASSESSMENT REPORT

TYPE OF WORK IN THIS REPORT	EXTENT OF WORK (IN METRIC UNITS)	ON WHICH CLAIMS	COST APPORTIONED
GEOLOGICAL (scale, area)			
Ground			
Photo			
GEOPHYSICAL (line-kilometres)			
Ground			
Magnetic			
Electromagnetic			
Induced Polarization			
Radiometric			
Seismic			
Other			
Airborne			
GEOCHEMICAL (number of samples analysed for)			
Soil			
Silt			
Rock			
Other			
DRILLING (total metres; number of holes, size)			
Core	303.0 m. 2 holes BQ	Tor 6, Tor 8	13,250.00
Non-core			
RELATED TECHNICAL			
Sampling/assaying			
Petrographic			
Mineralogic			
Metallurgic			
PROSPECTING (scale, area)			
PREPARATORY/PHYSICAL			
Legal surveys (scale, area)			
Topographic (scale, area)			
Photogrammetric (scale, area)			
Line/grid (kilometres)			
Road, local access (kilometres)			
Trench (metres)			
Underground (metres)			
			TOTAL COST 13,250.00

FOR MINISTRY USE ONLY	NAME OF PAC ACCOUNT	DEBIT	CREDIT	REMARKS:
Value work done (from report)				
Value of work approved				
Value claimed (from statement)				
Value credited to PAC account				
Value debited to PAC account				
Accepted Date	Rept. No.			Information Class

TABLE OF CONTENTS

	Page
Fig. 1. Location map.	1
Fig. 2. Claim map - drill hole locations	2
Fig. 3. Drill hole locations	3
Drill logs	4
Certificate of analysis	10

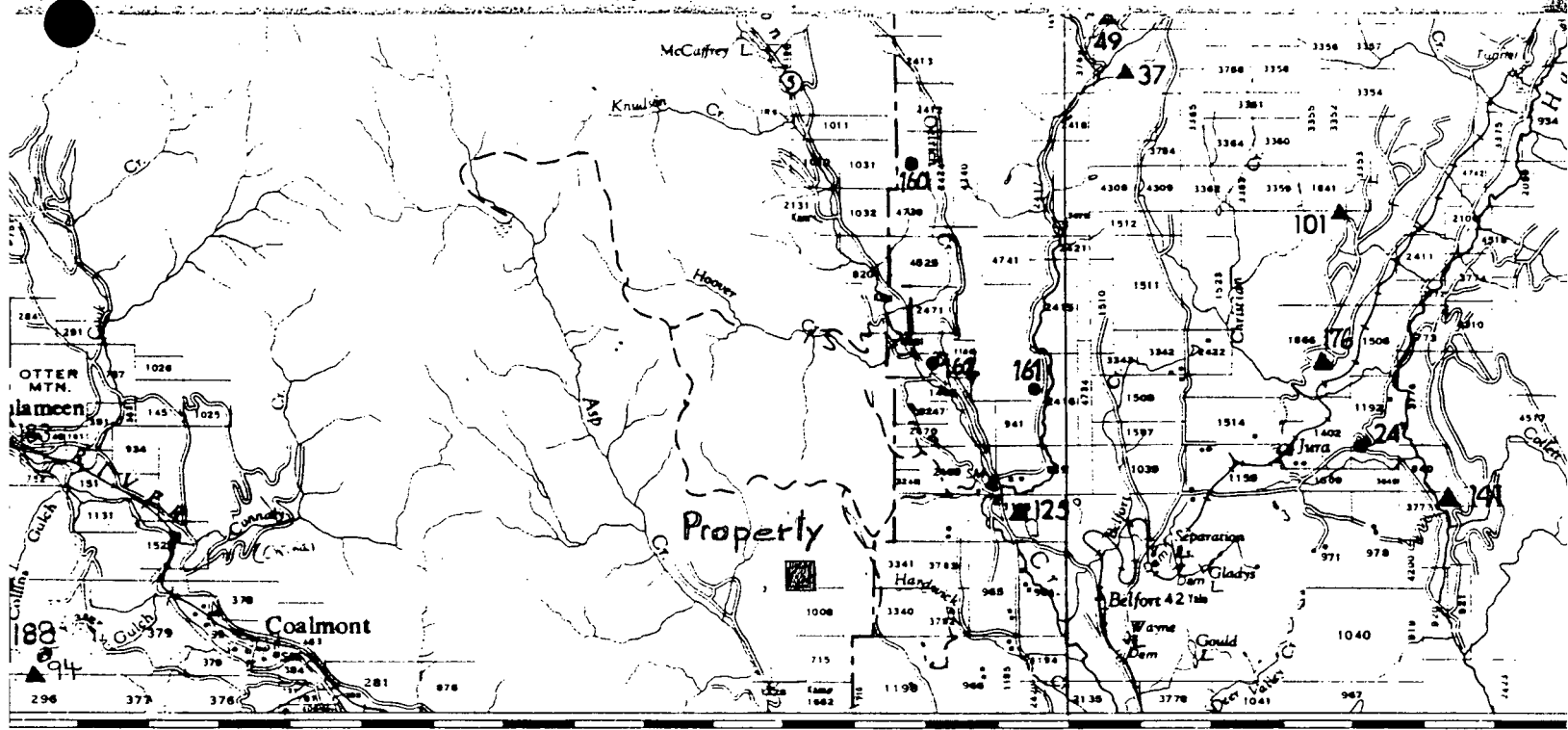

To Princeton — 4.0 miles To Princeton — 9 miles To Princeton — 3 miles To Princeton

TULAMEEN

BRITISH COLUMBIA

Scale 1:126,720 or 1 Inch to 2 Miles

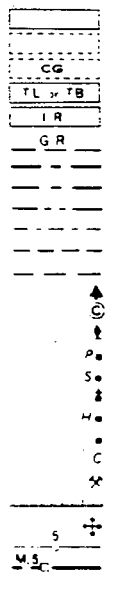
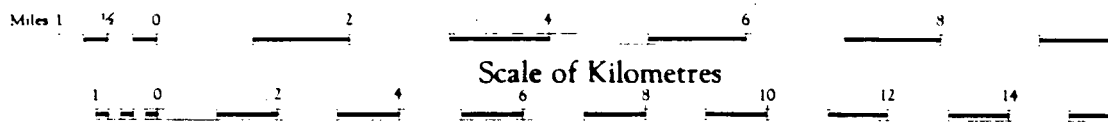

Magnetic Declination approximately 22°28' East at centre of sheet, 1969.
Decreasing approximately 3'00" annually

W. R. YOUNG, CHIEF GEOGRAPHER

LOCATION MAP FIG. 1.

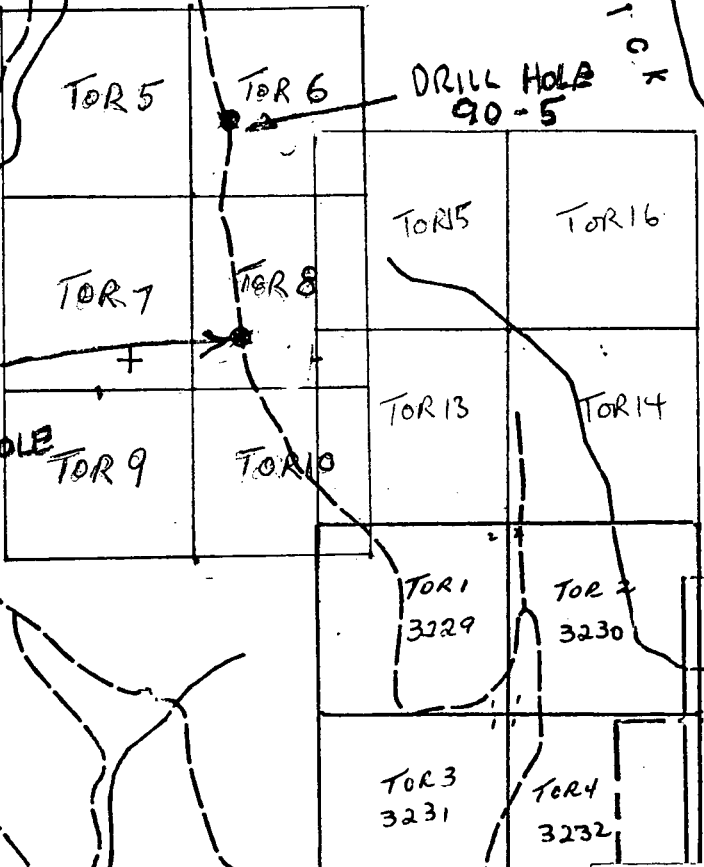
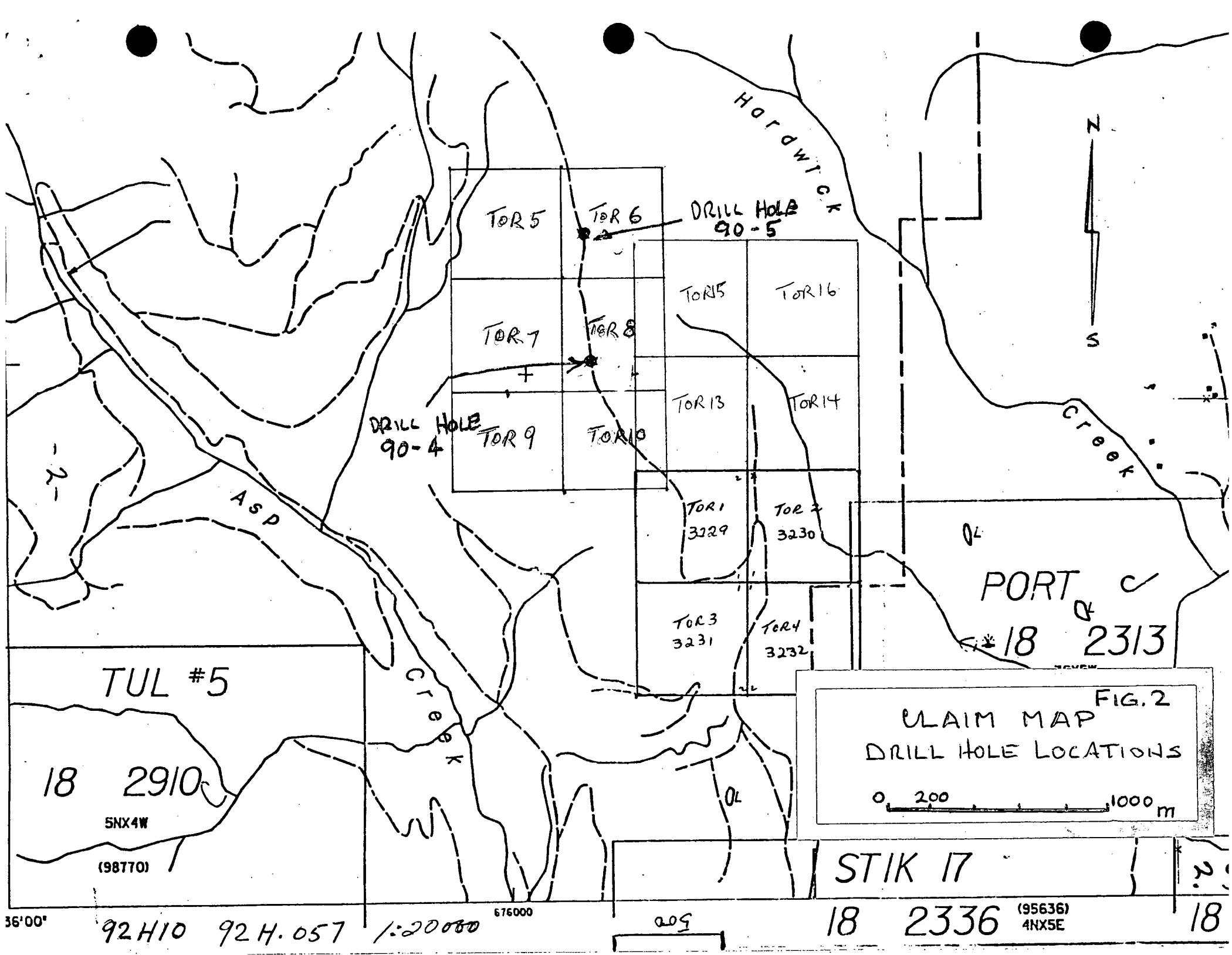

FIG. 2
 CLAIM MAP
 DRILL HOLE LOCATIONS

0 200 1000 m

STIK 17

18 2336 (95636) 4NX5E 18

36°00'

92H10 92H.057 1:20000 676000

500



92 H 10 OR 92 H . 057

D.D.H 90-5

D.D.H 90-4

DRILL HOLE LOCATIONS

FIG. 3



ACCURASSAY LABORATORIES LTD.

P.O. BOX 426
KIRKLAND LAKE, ONTARIO, CANADA P2N 3J1
TEL.: (705) 567-3361

President: Dr. GEORGE DUNCAN, M.Sc., Ph. D., C. Chem (Ont.), C. Chem (U.K.), M.C.I.C., M.R.S.C., A.R.C.S.T.

Certificate of Analysis

Page #1

Date: January 10 19 91

35937

Dr. Norris Proskin, D.C.
432 Eighth Street
New Westminster, B.C.
V3M 3R7

Work Order # 910013
Project:

SAMPLE NUMBER		Gold ppb	Platinum ppb	Silver ppm	Copper ppm
Accurassay	Customer				
234316	4120 Hole 4 at 36.6 m	<5	<15	14	<1
234317	4500 Hole 4 at 151.5 m	9	<15	42	<1
234318	5217 5 66.2 m	<5	<15	150	<1
234319	5400 5 122.0 m	<5	<15	110	1
234319	5400 check	<5	<15		

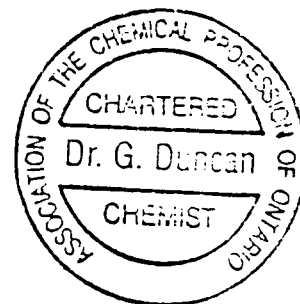

Per: G. Duncan