

LOG NO: <i>March 22/91</i>	R.V.
ACTION:	
FILE NO:	

**ASSESSMENT REPORT**

**TCHENTLO LAKE PROPERTY**

**STREAM AND SOIL GEOCHEMICAL SURVEY, LINECUTTING  
TRENCHING AND ROAD CONSTRUCTION**

**ON**

LAKE Claims 1-22 inclusive  
Omineca Mining Division  
NTS 93N/2E, 2W  
Latitude 55° 10'; Longitude 124° 47'  
Omineca Mining Division

Claim Owner and Operator  
Westmin Resources Limited

*Part 1 of 2*

**SUB-RECORDER  
RECEIVED**  
**MAR 15 1991**  
M.R. # \_\_\_\_\_  
VANCOUVER, B.C.

Funding by  
BYRON RESOURCES INC.

Report by  
Paul Wojdak and Ron Lane  
WESTMIN RESOURCES LIMITED

March, 1991

**GEOLOGICAL BRANCH  
ASSESSMENT REPORT**

**21,124**

## TABLE OF CONTENTS

	<u>Page</u>
I. SUMMARY .....	1
II. INTRODUCTION .....	1
A. Location, Access, Topography .....	1
B. Claims .....	2
C. Option Agreement .....	3
D. History .....	3
E. Exploration Target .....	3
III. REGIONAL GEOLOGY .....	4
IV. PROPERTY GEOLOGY .....	4
V. GEOCHEMISTRY .....	4
A. Stream Sediment Geochemistry .....	4
B. Soil Geochemistry .....	5
VI. TRENCHING ON TL-7 GRID .....	7
VII. CONCLUSIONS AND RECOMMENDATIONS .....	8
VIII. EXPENDITURES .....	9
A. Physical Work .....	9
B. Geochemical Surveys .....	9
IX. STATEMENT OF QUALIFICATIONS .....	10
APPENDIX A - Sample Preparation and Analytical Procedures	
APPENDIX B - Analytic Values	

## **LIST OF FIGURES**

- Figure 1: Tchentlo Lake Property, Location Map, scale 1:7,500,000
- Figure 2: Upper Triassic and Lower Jurassic Volcanic Rocks, Significant copper Deposits, and Associated Alkalic Plutons in the Canadian Cordillera, scale 1:10,000,000
- Figure 3: Tchentlo Lake Property, Regional Geological Setting, scale 1:1,000,000
- Figure 4: Tchentlo Lake Property, Claim Map, scale 1:50,000
- Figure 5a: Tchentlo Lake Property, West Sheet, Au Stream and Soil Geochemistry, scale 1:10,000
- Figure 5b: Tchentlo Lake Property, West Sheet, Cu Stream and Soil Geochemistry, scale 1:10,000
- Figure 6a: Tchentlo Lake Property, East Sheet, Au Stream and Soil Geochemistry, scale 1:10,000
- Figure 6b: Tchentlo Lake Property, East Sheet, Cu Stream and Soil Geochemistry, scale 1:10,000
- Figure 7: Trench 1, TL-7 Grid, Geology and Rock Geochemistry, scale 1:500
- Figure 8: Trench 2, TL-7 Grid, Geology and Rock Geochemistry, scale 1:400

## **I. SUMMARY**

Tchentlo Lake property is an east-west trending, 7 km by 13 km claim block located 190 km northwest of Prince George, B.C., and 40 km due west of the Mt. Milligan deposit. The property was initially staked in Dec., 1988, and expanded in 1989 and 1990. It was acquired for its potential to host Mt. Milligan style alkaline porphyry Au-Cu deposits.

Tchentlo Lake is situated at the southwestern tip of the Hogem Batholith, and overlies Takla Group volcanic rocks which are intruded by favourable coeval Hogem Batholith Basic Suite rocks (mainly monzonite and monzodiorite).

In the late 1960's and early 1970's approximately 75% of the area now overlain by the property was tested by wide spaced Cu soil geochemical sampling by Borondra/West Coast. The sampling defined large areas of  $\geq 100$  ppm Cu values (many values  $\geq 500$  ppm Cu) in numerous locations. Gold was not analyzed for. Subsequent rock geochemical sampling in 1988 by U. Schmidt established the presence of relatively weak Au values (up to 670 ppb Au) associated with Cu values of 2-3% in narrow shear zones near the western property boundary. In 1989 Westmin conducted an airborne geophysical survey over the property (Magnetics, HEM, VLF), which defined a number of very interesting magnetics and weight percent magnetite anomalies, that possibly relate to alkaline porphyry Au-Cu mineralization. In addition, four pronounced parallel, 300 m - 800 m long HEM conductors were defined in the southwestern corner of the property.

Eight follow-up soil geochemical grids were established on the property in 1990 (in addition to eight grids in 1989) to test: (1) areas of  $\geq 100$  ppm Cu soil geochemical response defined by Borondra/West Coast; and (2) areas of anomalous geophysical response defined by the 1989 survey. Samples were analyzed for Au, Ag, Cu, Zn, Co, Fe, Mn, Mo, Ni, Pb. Several Cu±Au anomalies were identified. The highest rated anomaly measures 400 x 600 metres and is open. It warrants backhoe trenching in 1991. Stream silt anomalies were identified on Wolverine and Lone Wolf Creeks.

Two backhoe trenches were dug across the four strong HEM conductors in the southwest corner of the property. One trench exposed pyritic and carbonaceous black argillite, which appears to explain the geophysical response, but conductive rocks were not exposed in the second trench.

## **II. INTRODUCTION**

### **A. Location, Access, Topography**

The Tchentlo Lake property is located in the Nation Lakes area, approximately 190 km northwest of Prince George, B.C., and 40 km due west of Mt. Milligan. It lies immediately south of the Tchentlo Lake/Chuchi Lake junction, (figures 1 and 3).

Vehicle access is via an all-weather gravel road extending north from Fort St. James for approx. 100 kms, then by logging roads west for approximately 25 kms to the

north shore of Chuchi Lake, and finally, by boat or barge for 2 kms to the property boundary. A system of jeep roads were established on the property in the 1960's. Alternatively, access is via float plane from Vanderhoof (150 kms) or Ft. St. James (90 kms).

Topography is usually gently rolling but in places is moderately steep. Elevations range from 3000' (914m) to 5000' (1524m). The property is densely tree covered (fir, spruce and alder), and outcrop is poor to good locally. Glacial till covers most of the property. It varies from 1 m to a few tens of meters thick, and is estimated to average 5-25 m thick. Low areas are commonly swampy.

## **B. Claims**

Tchentlo Lake property is comprised of 22 contiguous four-post claim blocks (Lake-1 to Lake-22) totalling 341 units, shown in Figure 4, which are wholly owned by Westmin Resources Limited.

<u>Claim Name</u>	<u>Record Number</u>	<u>Units</u>	<u>Expiry Date</u>
Lake-1	10034	15	Dec. 16, 1994
Lake-2	10035	8	Dec. 15, 1994
Lake-3	10036	20	Dec. 16, 1994
Lake-4	10037	20	Dec. 15, 1994
Lake-5	10233	12	Feb. 21, 1994
Lake-6	10234	10	Feb. 20, 1994
Lake-7	10235	20	Feb. 21, 1994
Lake-8	10237	12	Feb. 20, 1994
Lake-9	10144	12	March 4, 1994
Lake-10	10145	20	March 4, 1994
Lake-11	10146	20	March 4, 1994
Lake-12	10147	20	March 3, 1994
Lake-13	10338	18	Apr. 26, 1994
Lake-14	10813	20	July 16, 1994
Lake-15	10814	16	July 16, 1994
Lake-16	10936	20	Aug. 3, 1994
Lake-17	10937	20	Aug. 4, 1994
Lake-18	10938	10	Aug. 9, 1994
Lake-19	11478	12	March 4, 1994
Lake-20	11479	2	March 4, 1994
Lake-21	11480	16	March 4, 1994
Lake-22	11481	18	March 4, 1994
<b>Total</b>		<b>341</b>	

### C. Option Agreement

Byron Resources Inc., a Vancouver, B.C. registered company listed on the Vancouver Stock Exchange, acquired an option from Westmin Mines Limited, on July 14, 1989, to earn a 45% interest in the Tchentlo Lake and Kwanika Creek properties. Byron is to make the following cumulative expenditures by Dec. 31, 1993:

<u>Date</u>	<u>Amount</u>	<u>Cumulative Amount</u>
Dec. 31, 1989	\$150,000	\$150,000
Dec. 31, 1990	250,000	400,000
Dec. 31, 1991	250,000	650,000
Dec. 31, 1992	250,000	900,000
Dec. 31, 1993	300,000	1,200,000

In addition, on the closing date of the agreement Byron issued Westmin 200,000 common shares without par value.

### D. History

- 1961 Government regional airborne magnetics survey (flight lines spaced 0.5 miles apart).
- 1966-1972 West Coast Mining and Exploration (Jemmet and Veerman, 1966; Mouritsen, 1967; Veerman, 1968); and Borondra Exploration Corporation Ltd. (Goudie and Hallof, 1970; McFall and Sawyer, 1971). Assessment reports indicate extensive exploration for porphyry Cu deposits in an area covering 75% of the present Tchentlo Lake property. Work undertaken consisted of geological mapping, geochemical surveys (Cu soil and stream sediment), and geophysical surveys (VLF-EM, magnetics, and a limited amount of I.P.)
- 1983 Regional Stream Sediment and Water Geochemical Survey, Joint Canada/British Columbia Program.
- 1989 Westmin Mines staked LAKE claims; Aerodat conducted detailed airborne Mag-VLF-HEM survey, grid soil sampling by Westmin.

### E. Exploration Target

Primary exploration target is large tonnage low grade alkaline porphyry Au-Cu deposits similar to the Mt. Milligan deposit.

Secondary exploration target is moderate tonnage high grade Au-Cu-Zn sulphide deposits replacing fracture zones adjacent to or cross-cutting Au-Cu porphyry mineralization.

### III. REGIONAL GEOLOGY

Tchentlo Lake is situated within the central portion of the Quesnel Trough, a 30 to 60 km wide by 1300+ km long depositional basin, which extends northwestward from the southern B.C. border (49th parallel) to the Stikine River in northern B.C. (Figures 2 and 3). The boundaries of the trough are regional faults in some areas. The Trough contains an assemblage of alkalic and calc-alkalic volcanic and sedimentary rocks of Upper Triassic to Jurassic age (Rosstand, Nicola, Takla and Stuhini Groups), which are intruded by comagmatic plutons. The potential for porphyry Au-Cu deposits in this environment is considered quite good, especially in areas of well developed structural control.

### IV. PROPERTY GEOLOGY

Tchentlo Lake property is mainly covered by thin to thick glacial till, which ranges from well drained to boggy. Outcrop or subcrop exposure averages about 3-5%. The best exposures are in the western, southwestern and northeastern corners of the property. The underlying geology is mapped and/or interpreted to consist of 20% alkaline (to calc-alkaline) Takla Group volcanic and sedimentary rocks and 80% comagmatic intrusive rocks of the Hogem Batholith. The Hogem rocks appear comprised of relatively large elongate shaped plutons in the west, and a mixture of small to medium sized elongate shaped plutons in the east. The plutons are clearly aligned in a northwest direction, parallel to regional scale structure in the area. The property is also cut by strong north and northeast trending structures which appear to control alteration/mineralization but largely post-date initial plutonism. Weak to strong propylitic alteration is common on the property. Potassic and pyrite rich phyllic alteration also occurs in the easternmost portion of the property.

### V. GEOCHEMISTRY

#### A. Stream Sediment Geochemistry

Detailed stream sediment sampling was undertaken on several creeks. Considerable effort was expended to collect high quality silt samples, consisting wherever possible, of fine silt containing a minor amount of grit, and representative of several depositional cycles. The number of silt samples reported herein is 38.

Samples were analyzed by Chemex Labs of Vancouver, B.C. for Au (fire assay with A.A. finish), and for an additional 10 elements (As, Ag, Co, Cu, Fe, Mn, Mo, Ni, Pb, Zn) by the ICP-AES method. Refer to Appendix A. Results for gold were plotted on figures 5a and 6a, and for copper on figures 5b and 6b. Values for the remaining elements are available in Appendix B.

Each sample was analyzed twice for gold for a total analyzed weight of 60 grams (two 30 gram samples), whenever sufficient sample weight was available. The duplicate analyses were undertaken to deal with the nugget effect of gold. The quality of data and the ability to confidently outline areas of anomalous gold on a map is vastly improved using a weighted average value from two 30 gram analyses, as opposed to

using a single value from a 30 gram sample. An additional advantage of running two or more analyses is that the variability of results for an anomalous sample gives an indication of the amount and grain size of gold particles in the sample, and hence an estimation of the reliability of the anomalous value. When the gold grains are very small and abundant the results are often more uniform and representative.

## Results

Anomaly thresholds were established by visual inspection of the silt and soil copper and gold values and set at 20 ppb gold and 100 ppm copper for both silt and soil data. Gold and copper values are plotted for Lone Wolf Creek, Wolverine Creek (plus its tributary White Moose Creek) and an unnamed stream on LAKE 21 claim.

Wolverine Creek results include two isolated very anomalous gold values (446 ppb, 260 ppb) in the main drainage. Nearby tributaries produced background gold values. The significance of these two anomalies should be investigated by small soil grids. Highly anomalous gold (800 ppb) and copper values (400 pm) at adjacent sites on White Moose Creek appear to correlate with a copper soil anomaly on the TL-12 grid (discussed below). If valid, this correlation is interesting because there are very few anomalous gold values in the soil anomaly.

Silts on Lone Wolf Creek contain background values in copper and gold except for a gold anomaly near the headwater. This anomaly warrants follow-up. The few duplicate analyses of Lone Wolf Creek samples is indicative of low silt deposition in the stream.

The stream on LAKE 21 yielded background values except for an isolated gold anomaly of unknown significance.

## **B. Soil Geochemistry**

Grid soil geochemical sampling was undertaken on eight grids in 1990 (TL-9 extension, TL-11 to 17) in addition to soil geochemical grids established in 1989 (TL-1, 3, 5 to 10). Soil grid areas were selected on the basis of airborne geophysical anomalies (magnetics, resistivity), prior soil survey anomalies and favourable geology/alteration. Most grid samples were spaced at 50 metre intervals on lines spaced 200 metres apart. A total of 20.4 km of grid was cut. Compass-controlled cross lines on TL-9 grid show significant deviation due to strong magnetics. Tree planting shovels were used to take samples 15-45 cm below surface.

Initially, samples were collected from A and B soil horizons but A horizon sampling was suspended when it was determined that B horizon samples yielded more consistent results for gold and copper. At some locations the B soil horizon is too poorly developed to provide a sample in which case an A horizon sample was taken. A and B horizon samples are identified in Appendix B.



The number of grid soil samples collected is:

TL-9	1782
TL-11	158
TL-12	288
TL-13	60
TL-14	52
TL-15	52
TL-16	52
TL-17	<u>52</u>
	2496

Soil samples were analyzed by Chemex Labs of Vancouver for Au (30 gram sample, fire assay with A.A. finish) and an additional 9 elements (Ag, Co, Cu, Fe, Mn, Mo, Ni, Pb, Zn) by the ICP-AES method. Refer to Appendix A. Grid locations and results for gold are plotted on figures 5A and 6A, and for copper on figures 5B and 6B. Values for the other elements are listed in Appendix B.

### Results

Soil sampling defined one area of anomalous gold values on the TL-9 grid which warrants trenching and several other areas on the TL-9 and TL-12 grids which warrant follow-up work that may include trenching. No sizeable anomalous areas were found on TL-11, 13, 14, 15, 16 and 17 grids.

#### Soil Anomaly A (Au) on TL-9 Grid

- centred at about 900E, 1200S at the edge of the grid
- 600 metres by 400 metres open to the SE
- Au values to 755 ppb, though most are less than 100 ppb
- poor correlation with Cu
- occurs near the contact between rocks of the Hogem Batholith with the Takla Group

#### Soil Anomaly B (Cu) on TL-9 Grid

- centred at 1600W, 3400S
- approximately 100 m by 200 m
- Cu values to 3720 ppm

#### Soil Anomaly C (Cu) on TL-9 Grid

- centred at 2400 to 2800S along the 00E/W baseline
- weak cluster of Cu values ranging up to 762 ppm.

Anomalous gold and copper values are widespread on the TL-9 grid but generally only a few anomalous values are grouped together. Aside from Anomaly A, anomalous gold values are most prevalent in a broad area southeast of Hoe Lake, for example along line 3200S, but anomalous values show poor line to line correlation. The maximum gold value on the grid is 855 ppb on line 3400S and occurs in this general area. Till is thick over the western portion of the grid and glacial dispersion may be responsible for poor resolution of anomalies.

#### Anomaly D (Cu±Au) on TL-12 grid

- extends from 3200W to 4000W, centred at 6700S.
- 800 metres long by 100-200 metres wide.
- open to grid east, ends at White Moose Creek to the west (fault truncation?).
- Cu to 611 ppm, contains few elevated gold values.
- appears to correlate with silt Cu-Au anomaly on White Moose Creek.
- area is underlain by Hogen granodiorite.

## **VI. TRENCHING ON TL-7 GRID**

Soil sampling and ground VLF-EM on the TL-7 grid conducted in 1989 (refer to assessment report dated Dec. 13, 1989) defined anomalies which were followed-up by trenching in 1990. The ground survey corroborated the position of airborne EM conductors located by the Aerodat survey. The TL-7 grid is located south of Wolverine Creek and west of White Moose Creek in the southwest portion of the Tchentio Lake property. The two 1990 trenches are shown on figure 5a.

A four-wheel drive road was constructed to the TL-7 grid. Road work consisted of clearing 15 km of old road and constructing 2.5 km of new road. Two parallel trenches 200 and 250 metres long, spaced 300 metres apart were dug with a John Deere 590 excavator. Both trenches were backfilled and levelled following completion of work in compliance with environmental regulations. Geology and rock geochemistry of the trenches is shown in figures 7 and 8.

Trench 1 exposes basaltic tuff to the NE that is structurally overlain by black cherty argillite to the SW. Glacial till was found to be 0.5 to 4 metres thick. Bedding in the argillite strikes NNE and dips steeply NW. The very fine grained argillite is highly pyritic (and gossanous), carbonaceous and carbonate-rich. The volcanic rocks are also pyritic and contain abundant carbonate veins. They have been subjected to pervasive propylitic alteration and pervasive carbonatization, alteration intensity decreases northward, away from the argillite. A feldspar porphyry of intermediate composition intrudes the black argillite. It is 10 metres wide where exposed in Trench 1. Two narrow andesite dikes, both pyritic, also cut the argillite. One of these dikes is anomalous in copper and gold, refer to following table.

Trench 2 is on a southerly slope. Glacial till deepened from 0.3 metres at the north end of the trench to more than 5 metres at the south. The trench exposed mainly basalt and

andesite, and minor rhyolite. The mafic volcanic rocks are altered only slightly to carbonate and pyrite is rare. Minor shear zones show stronger carbonate and pyrite development than the adjacent rock. There are two feldspar porphyritic "rhyolite" or aplite dikes(?) exposed in the trench. The rock is composed essentially of quartz, feldspar and minor biotite. Contacts are irregular.

### TRENCH ROCK GEOCHEMISTRY

<u>Sample Number</u>	<u>Au (ppb)</u>	<u>Cu (ppm)</u>	<u>Sample Description</u>
486895	5	74	Argillite, 7-10% pyrite
486896	1	12	Dolomite/calcite veins
486897	1	68	Intermediate dyke, 10-15% pyrite
486898	1	64	Feldspar porphyry
486899	75	435	Intermediate dyke, 7-10% pyrite, tr. cpy.
486900	1	71	Argillite, carbonate rich, pyrite
486901	1	119	Recrystallized basalt, 35% pyrite
486902	1	84	Carbonatized basalt, 5-7% pyrite
486904	1	45	Limonitic basalt, 10-15% Py, trace Po
486905	1	4	Feldspar porphyritic rhyolite
486906	1	78	Carbonate rich sheared basalt, 2-4% Py.

Results of the trenching program are disappointing. The strong VLF and airborne EM conductors appear likely caused by graphite (and pyrite) in trench 1 but are not readily explained by the rocks exposed in trench 2. The sporadic soil anomalies appear to be derived by pyrite-induced acid leaching of black argillites which are moderately enriched in metals.

### **VII. CONCLUSIONS AND RECOMMENDATIONS**

1. Silt anomalies on Wolverine and Lone Wolf Creek should be investigated by soil surveys. More silt sampling is recommended.
2. Soil anomalies on the TL-9 and TL-12 grids should be followed up with trenching.
3. Trenching of a geophysical and weak geochemical anomaly on TL-7 exposed carbonaceous black argillite.
4. No significant soil anomalies were found on the TL-11, 13, 14, 15, 16 and 17 grids.

## VIII. EXPENDITURES

### A. Physical Work

Cat work: clearing road and building road. Excavator work: building road and 450 metres of trenching \$22,000

Linecutting, 20.4 km 11,500

Barge Access 2,500  
\$36,000

### B. Geochemical Surveys

Salaries and wages, temporary personnel \$20,300

Mobilization/demob 1,500

Camp support 3,000

Charter flying - fixed wing 4,700  
- helicopter 8,600

Chemical analyses; soils, silts, rocks 27,500

Vehicle rental 1,400

Drafting, base map preparation 12,000  
\$ 79,000

Total \$115,000

## IX. STATEMENT OF QUALIFICATIONS

I, Ron W. Lane, of 7673 Sutton Place, North Delta, B.C., graduated in 1971 from the University of Alberta, Edmonton, Alberta, with a Bachelor of Science - majoring in Geology.

Since graduation, I have worked on a continuous basis as an exploration geologist, first for Cominco Resources and Cominco International (12 years), and then for Westmin Resources ( 8 years). Work was undertaken in British Columbia, Alberta, Yukon Territory, Northwest Territories, Idaho, Southern Africa, and Italy.

I personally planned and supervised the work undertaken on the Tchentlo Lake property, which is described in this report.

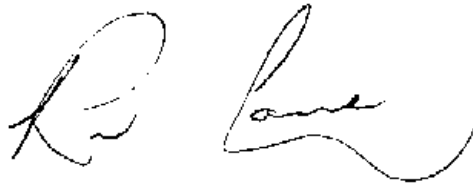
A handwritten signature in black ink, appearing to read "Ron W. Lane". The signature is fluid and cursive, with a large initial "R" and a long, sweeping underline.

Ron W. Lane  
Project Geologist  
WESTMIN RESOURCES LIMITED

## STATEMENT OF QUALIFICATIONS

I, Paul J. Wojdak, of the City of Vancouver, Province of British Columbia, hereby certify:

1. That I am a geologist residing at 7952 Limewood Place, Vancouver, British Columbia with a business address at Suite 904, 1055 Dunsmuir Street, P.O. Box 49066, The Bentall Centre, Vancouver, British Columbia V7X 1C4.
2. That I graduated with a B.Sc. (Honours) in Geology and Chemistry from McMaster University, Hamilton, Ontario in 1971 and with a M.Sc. in Geology from the University of British Columbia in 1974.
3. That I am a member of the Geological Association of Canada.
4. That I have practised geology with Cominco Limited and Westmin Resources Limited from 1974 to 1990.

Signed:

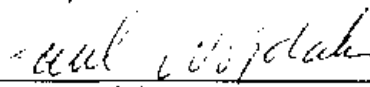

  
\_\_\_\_\_

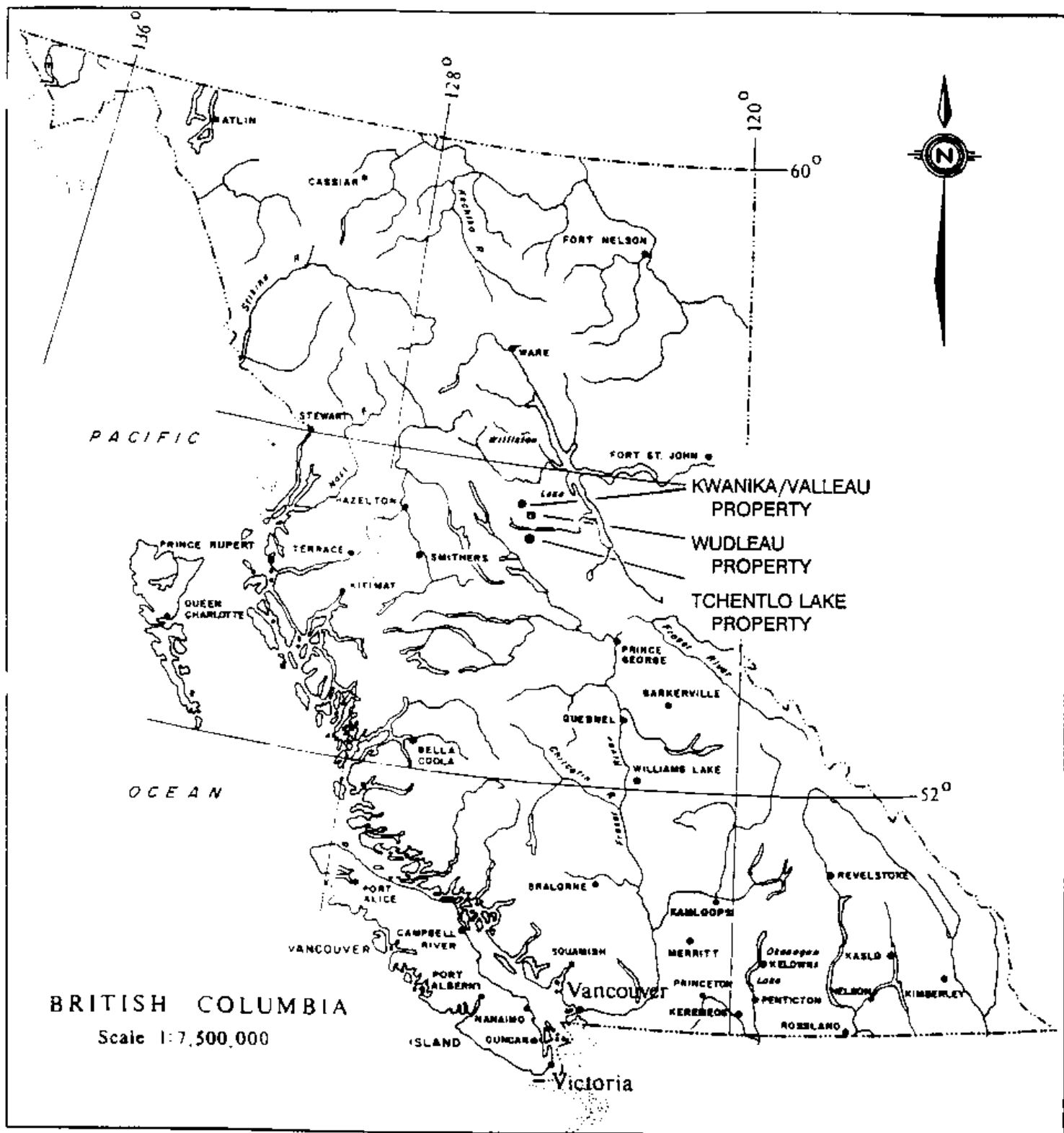
P. J. Wojdak, M.Sc.



BRITISH COLUMBIA

Scale 1:7,500,000

 <b>Westmin Resources Limited</b> MINING DIVISION	
Drawn by R.W. Lane Date Created January, 1991 Checked by  Date Revised  Revised by  N.T.S. Number	<b>TCHENTLO LAKE PROPERTY</b>  <b>LOCATION MAP</b>
 SCALE 1:7,500,000	
Figure	1

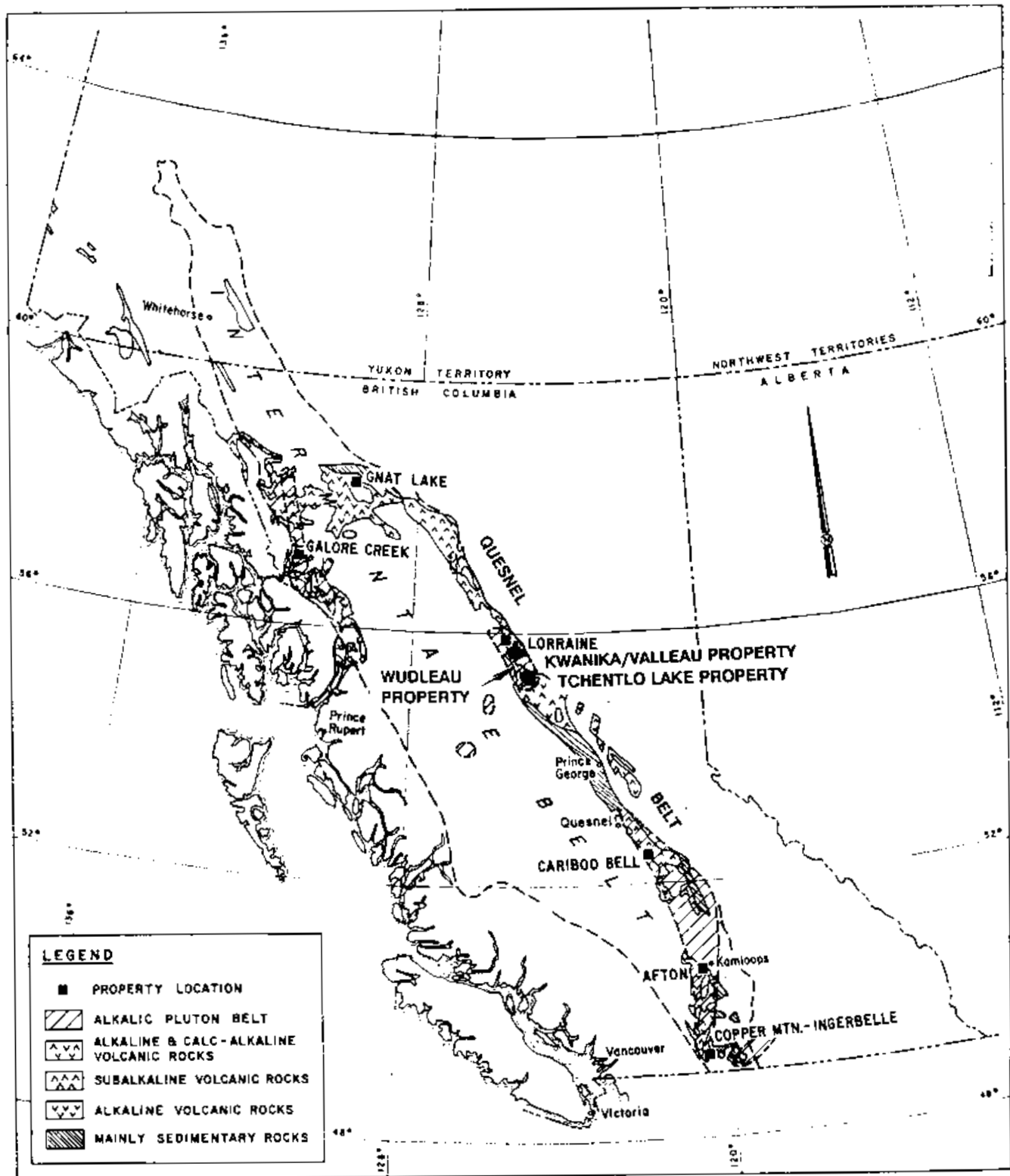

**UPPER TRIASSIC AND LOWER JURASSIC VOLCANIC ROCKS,  
SIGNIFICANT COPPER DEPOSITS, AND ASSOCIATED  
ALKALIC PLUTONS IN THE CANADIAN CORDILLERA**

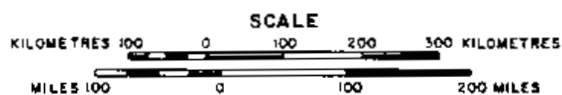

**FIGURE 2**



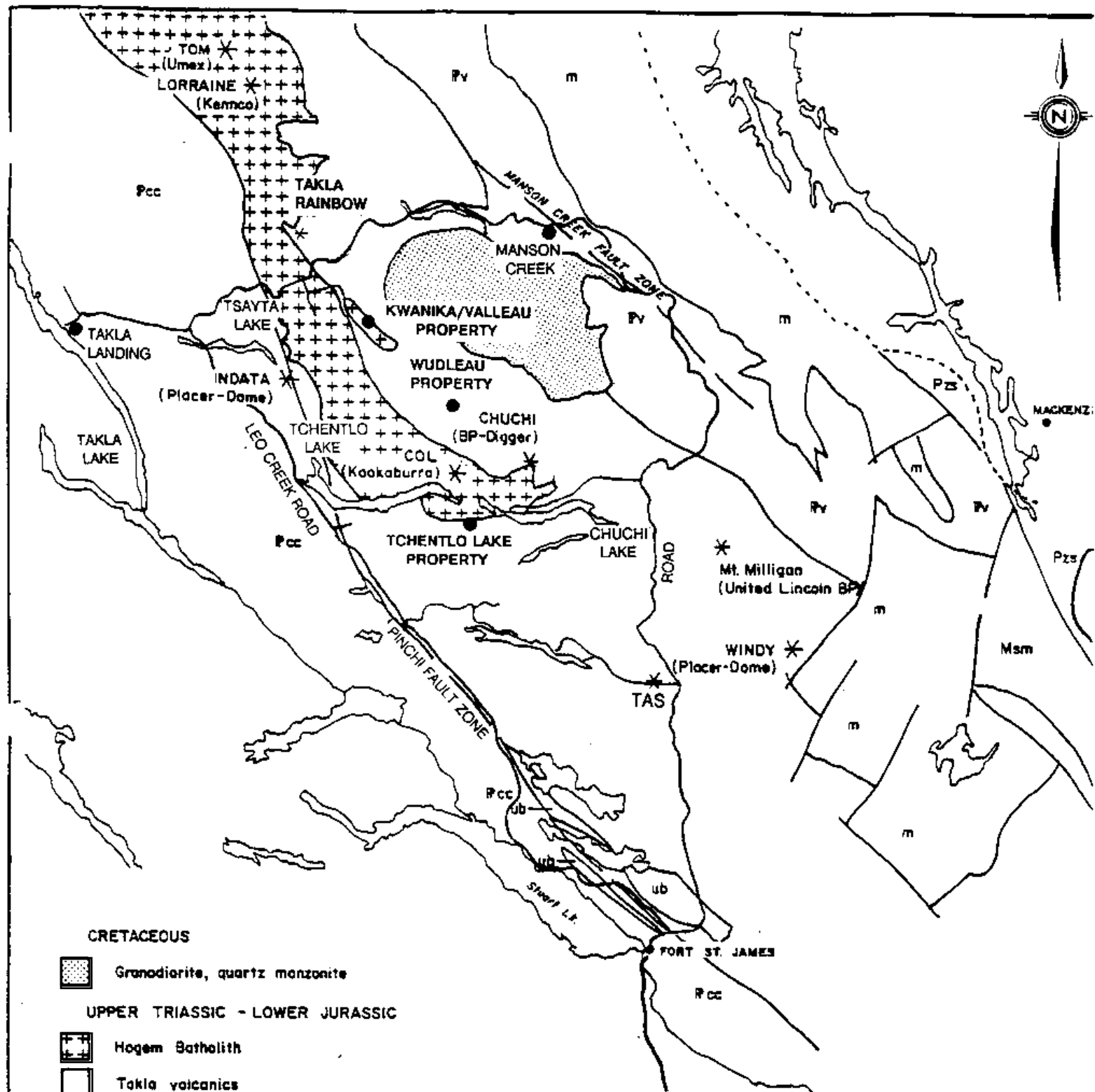

**CRETACEOUS**

Granodiorite, quartz monzonite

**UPPER TRIASSIC - LOWER JURASSIC**

Hogen Batholith

Takla volcanics

**PALAEOZOIC**

Permian - Nino Creek volcanics

Permian - Cache Creek Group

Mississippian - Slide Mountain Assembl.

Cambrian to Devonian sediments

Wolverine Metamorphic Complex

ultrabasic rocks

significant prospect



scale: 1:1,000,000

<b>Westmin Resources Limited</b> MINING DIVISION	
Work By R.W. Lane	<b>TCHENTLO LAKE PROPERTY</b>  <b>REGIONAL GEOLOGICAL SETTING</b>
Date Drafted January, 1991	
Drafted By	
Date Revised	
Reviewed By	 SCALE 1:1,000,000
NTS Number	
Figure <b>3</b>	

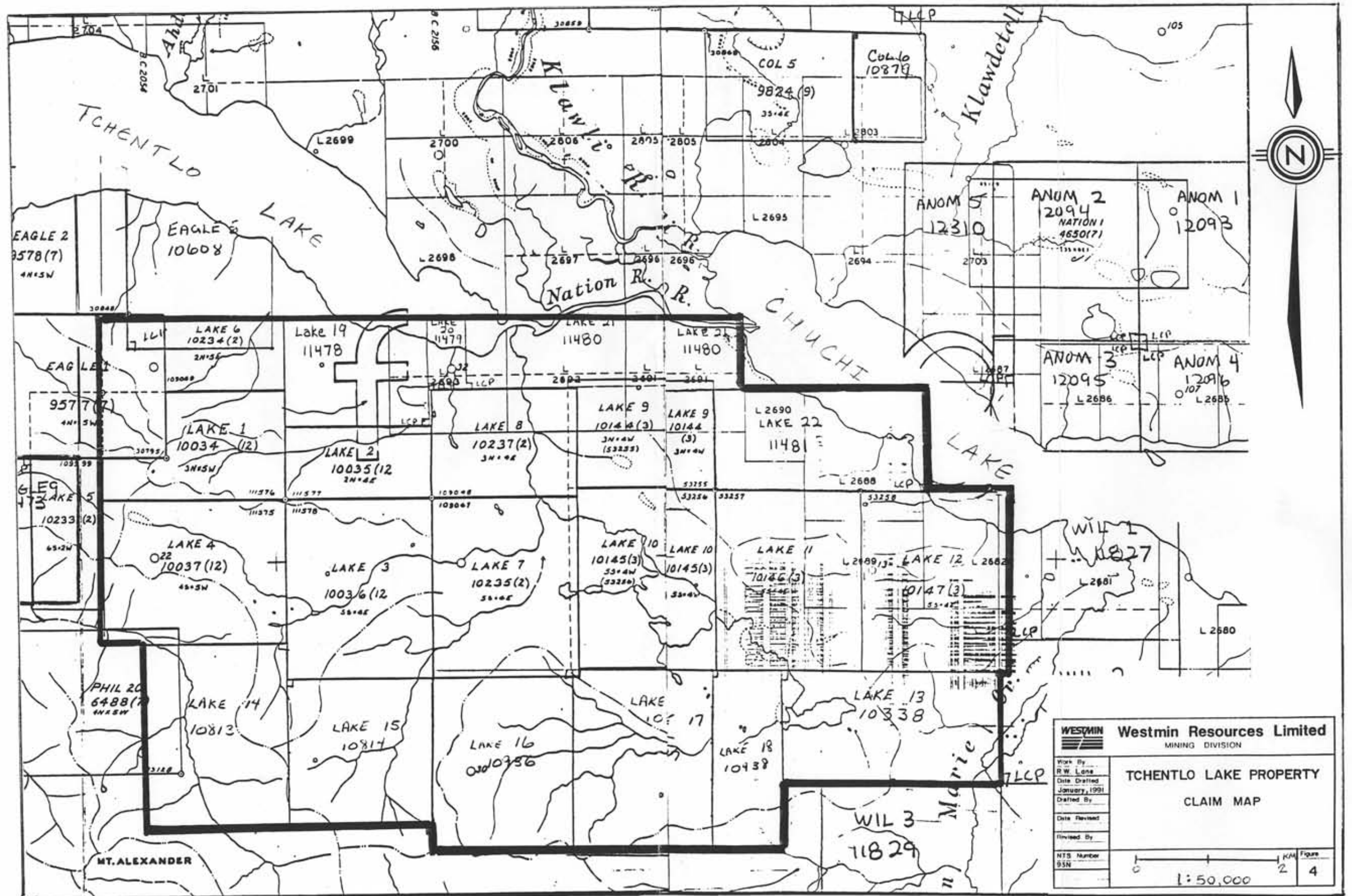

<b>Westmin Resources Limited</b> MINING DIVISION	
Work By R.W. Lane Date Drafted January, 1991 Drafted By	<b>TCHENTLO LAKE PROPERTY</b>  <b>CLAIM MAP</b>
Date Revised  Revised By	Scale: 1:50,000 Figure: 2 of 4
NTS Number 95N	



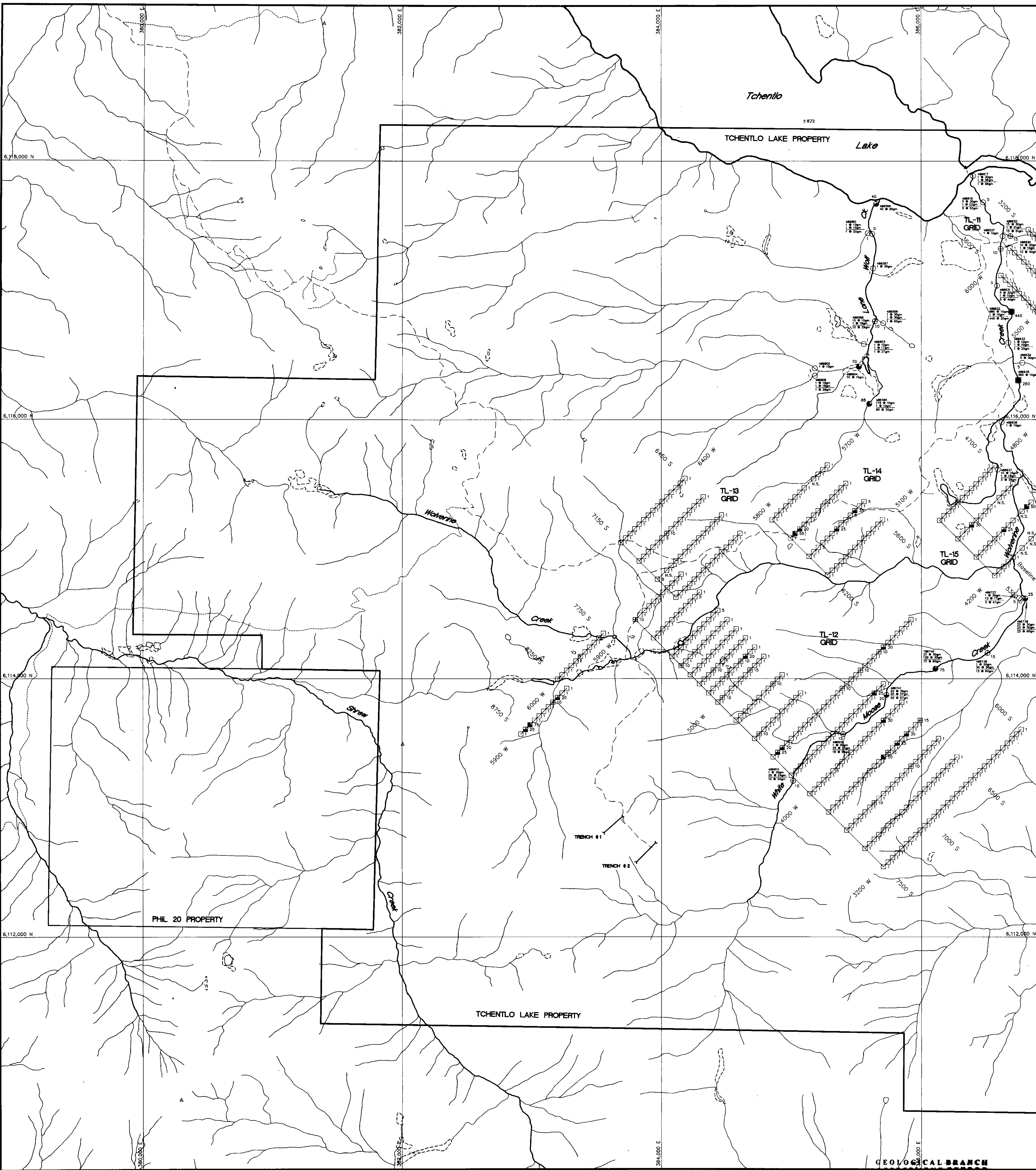

GEOLOGICAL BRANCH  
ASSESSMENT REPORT

**SYMBOLS**

- Spot Height + 78.6
- Horizontal Control Δ
- Creek ———
- Indefinite Creek - - - - -
- Road ———
- Trail - - - - -
- Lake ○
- Swamp (---) (---)
- Property Boundary ———
- Claim Boundary ———

**SOIL GEOCHEMISTRY**

- Au - ppb
- 1 - 9
  - ▣ 10 - 19
  - ▤ 20 - 49 (Anomalous)
  - ▥ 50 - 99
  - ▦ 100 - 199
  - ▧ 200 + (Very Anomalous)
- SOIL SAMPLE LOCATIONS - Au in ppb
- ④ 4
  - ① 1
  - ② 2
  - ③ 3
  - ④ 4
  - ⑤ 5
  - ⑥ 6
  - ⑦ 7
  - ⑧ 8
  - ⑨ 9
  - ⑩ 10
  - ⑪ 11
  - ⑫ 12
  - ⑬ 13
  - ⑭ 14
  - ⑮ 15
  - ⑯ 16
  - ⑰ 17
  - ⑱ 18
  - ⑲ 19
  - ⑳ 20
  - ㉑ 21
  - ㉒ 22
  - ㉓ 23
  - ㉔ 24
  - ㉕ 25

**STREAM GEOCHEMISTRY**

- Au - ppb
- 1 - 9
  - ⊙ 10 - 19
  - ⊕ 20 - 49 (Anomalous)
  - ⊖ 50 - 99
  - 100 - 199
  - 200 + (Very Anomalous)
- 487955 - Sample Number  
 25 ● 30gm - Au in ppb (25)  
 - Sample Weight in Grams (30)  
 20 ● 40gm - Weight Averaged Au in ppb (20)  
 - Total Sample Weight Analysed (40)

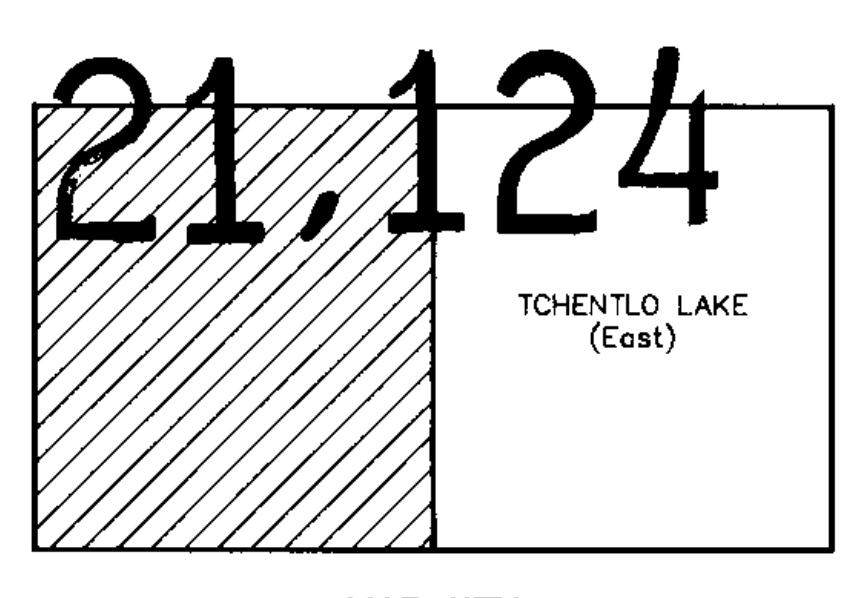
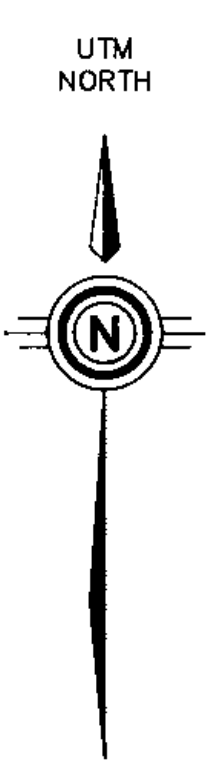

MAP KEY  
**Part 1 of 2**

UNIVERSAL TRANSVERSE MERCATOR ZONE 10 NAD 1983  
 UTM GRID NORTH IS 1° 40' WEST OF TRUE NORTH  
 THE 1990 MAGNETIC BEARING IS 24° 42.4' EAST OF GRID NORTH  
 ANNUAL CHANGE DECREASING 12'  
 MAP COMPILED BY HUGH HAMILTON LTD. USING 1987 1:70,000  
 AERIAL PHOTOS  
 PHOTO CONTROL DERIVED FROM B.C. GOVERNMENT TRIM PROJECT

<b>Westmin Resources Limited</b>	
Work By T. Riddle	TCHENTLO LAKE PROPERTY WEST SHEET Au STREAM & SOIL GEOCHEMISTRY
Date Drafted March 1991	
Drafted By R.A. Ivany	N.T.S. Number 93N/2
Date Revised	
Revised By	200 0 200 400 600m Figure
Scale	
File Name SHEET-1	SCALE 1 : 10,000
SHEET-1	5a



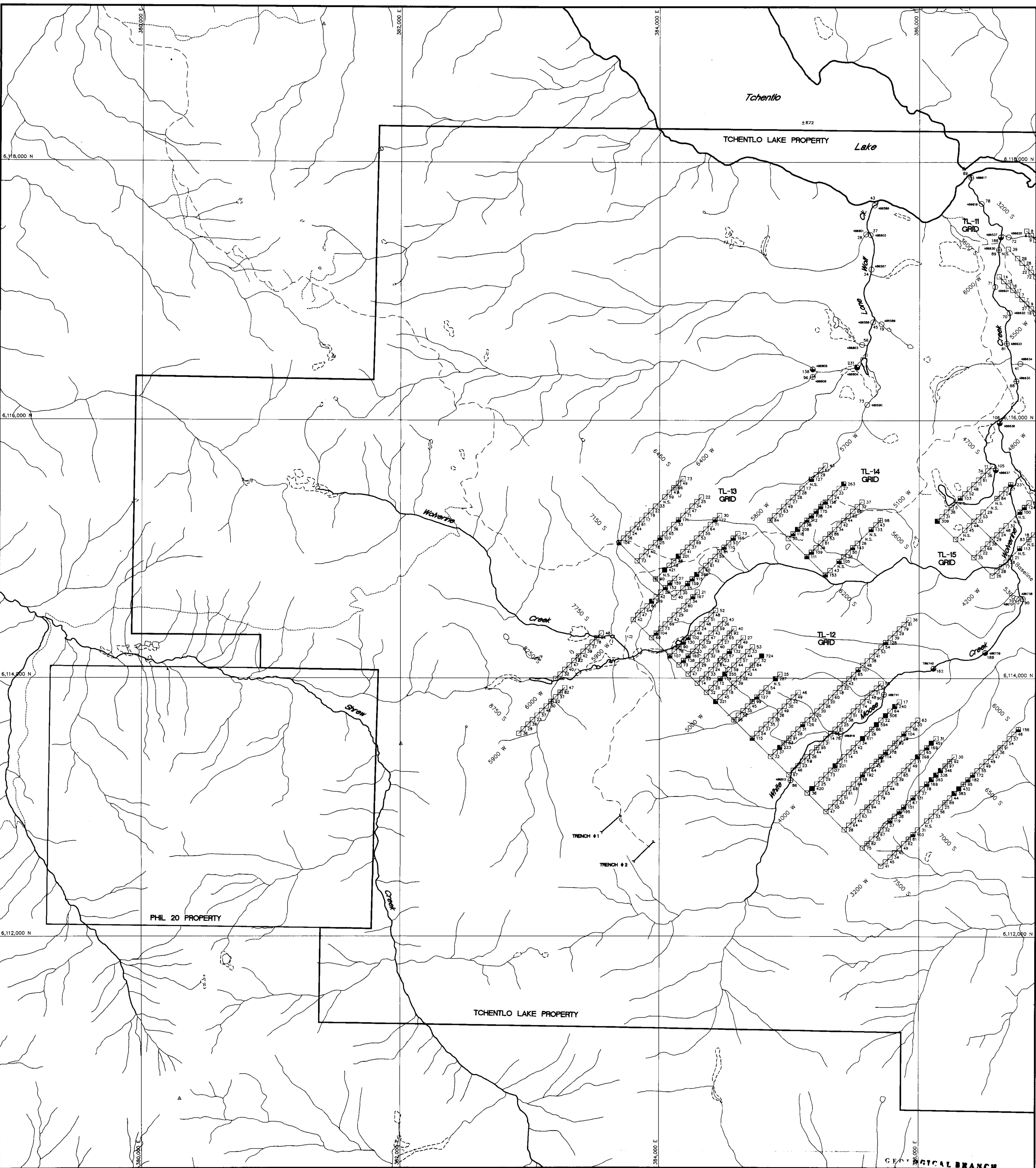

GEOLOGICAL BRANCH  
ASSESSMENT REPORT

**SYMBOLS**

- Spot Height                    + 78.5
- Horizontal Control            Δ
- Creek                            ———
- Indefinite Creek              - - - - -
- Road                             ———
- Trail                             - - - - -
- Lake                             ○
- Swamp                          [ ]
- Property Boundary            ———
- Claim Boundary                ———

**SOIL GEOCHEMISTRY**

- Cu - ppm
  - 1 - 79
  - ▢ 80 - 99
  - ▣ 100 - 199 (Anomalous)
  - ▤ 200 - 399
  - ▥ 400 - 799
  - ▦ 800 + (Very Anomalous)
- SOIL SAMPLE LOCATIONS - Cu in ppm
- 55
  - 41
  - 131
  - 67
  - ▢ 265
  - ▣ 78
  - ▤ 92
  - ▥ 23

**STREAM GEOCHEMISTRY**

- Cu - ppm
- 1 - 79
- ⊕ 80 - 99
- ⊗ 100 - 199 (Anomalous)
- 200 - 399
- 400 - 799
- 800 + (Very Anomalous)

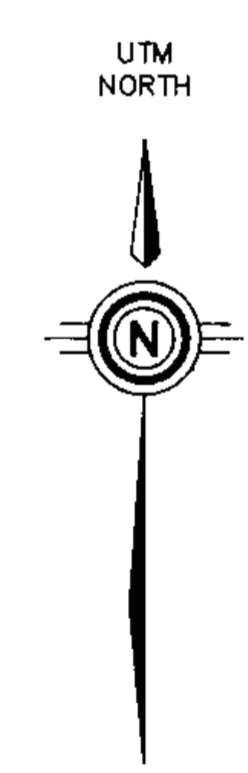
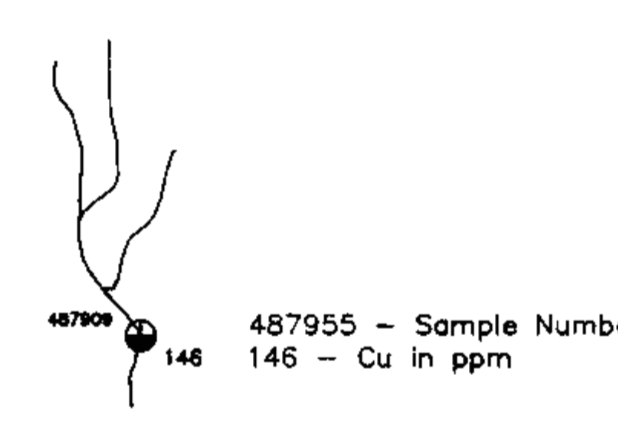

21.124

TCHENTLO LAKE  
(East)

Part 1  
FL

MAP KEY

UNIVERSAL TRANSVERSE MERCATOR ZONE 10 NAD 1983  
UTM GRID NORTH IS 1° 40' WEST OF TRUE NORTH  
THE 1990 MAGNETIC BEARING IS 24° 42.4' EAST OF GRID NORTH  
ANNUAL CHANGE DECREASING 12'  
MAP COMPILED BY HUGH HAMILTON LTD. USING 1987 1:70,000  
AERIAL PHOTOS  
PHOTO CONTROL DERIVED FROM B.C. GOVERNMENT TRIM PROJECT

**Westmin Resources Limited**

Work By	T. Hattie
Date Drafted	March 1991
Drafted By	R.A. Ivany
Date Revised	
Revised By	
N.T.S. Number	200 0 200 400 600m
File Name	93N/2
SHEET - 1	SCALE 1 : 10,000

**TCHENTLO LAKE PROPERTY**  
WEST SHEET  
Cu STREAM & SOIL GEOCHEMISTRY

Figure  
**5b**



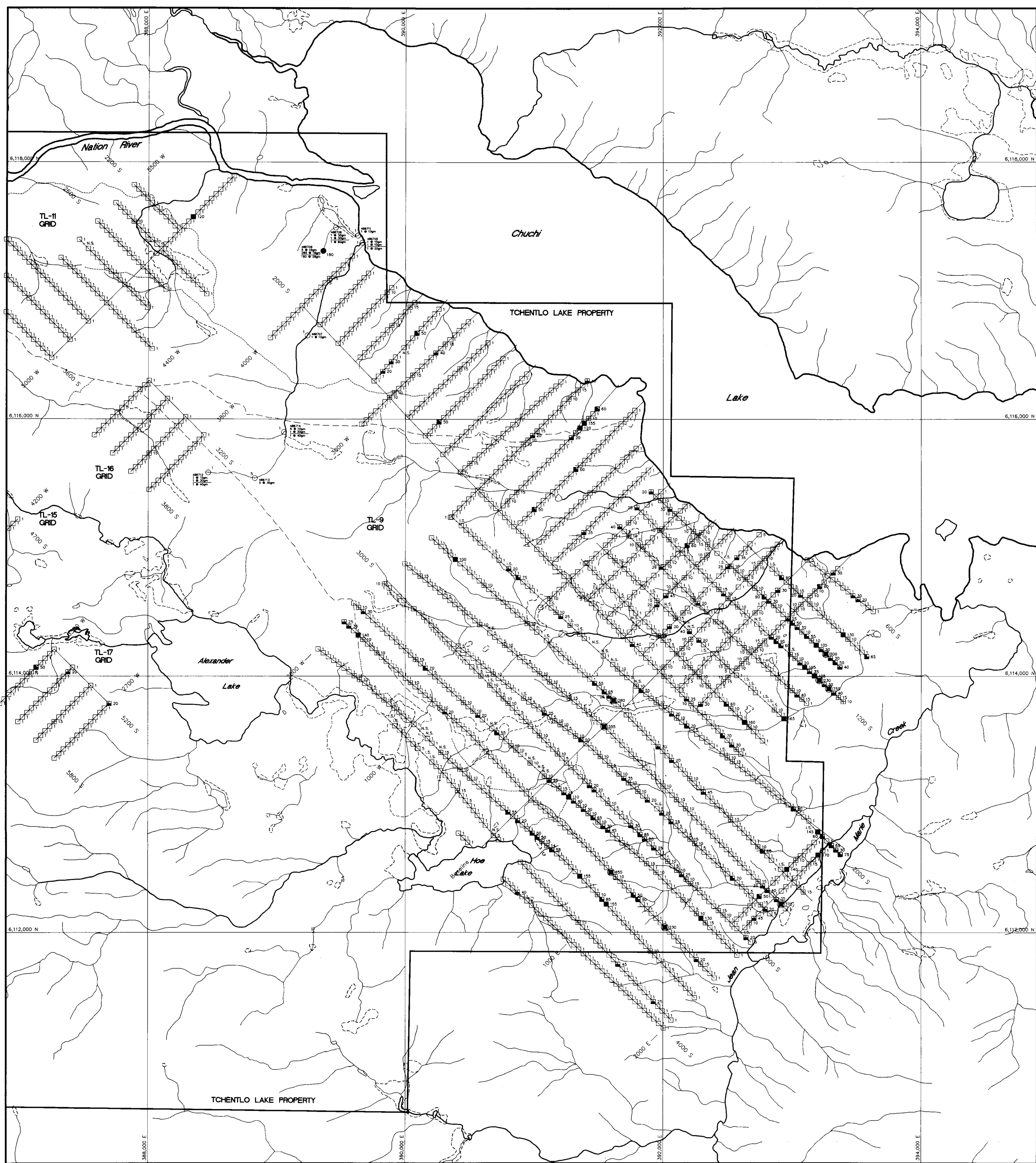

GEOLOGICAL BRANCH  
ASSESSMENT REPORT

**21.124**  
(West)

MAP KEY

*Part 1 of 2*

**Westmin Resources Limited**

**TCHENTLO LAKE PROPERTY  
EAST SHEET  
Au STREAM & SOIL GEOCHEMISTRY**

Work By: T. Hattie  
Date Drafted: March 1991  
Drafted By: R.A. Ivany  
Date Revised: \_\_\_\_\_  
Revised By: \_\_\_\_\_  
N.T.S. Number: 93N/2  
File Name: SHEET\_2

200 0 200 400 600m  
SCALE 1 : 10,000  
Figure  
**6a**

**SYMBOLS**

- Spat Height + 78.6
- Horizontal Control Δ
- Creek ———
- Indefinite Creek - - - - -
- Road ———
- Trail - - - - -
- Lake ○
- Swamp ⊖
- Property Boundary ———
- Claim Boundary ———

**SOIL GEOCHEMISTRY**

- Au - ppb
- 1 - 9
  - ▣ 10 - 19
  - ▤ 20 - 49 (Anomalous)
  - ▥ 50 - 99
  - ▦ 100 - 199
  - ▧ 200 + (Very Anomalous)
- SOIL SAMPLE LOCATIONS - Au in ppb
- 6
  - 21
  - 1
  - 4
  - 14
  - 11
  - 35
  - 2

**STREAM GEOCHEMISTRY**

- Au - ppb
- 1 - 9
  - ⊕ 10 - 19
  - ⊕ 20 - 49 (Anomalous)
  - ⊕ 50 - 99
  - ⊕ 100 - 199
  - ⊕ 200 + (Very Anomalous)
- 487955 - Sample Number  
25 ● 30gm - Au in ppb (25)  
- Sample Weight in Grams (30)  
- Weight Averaged Au in ppb (20)  
20 ● 40gm - Total Sample Weight Analysed (40)

UNIVERSAL TRANSVERSE MERCATOR ZONE 10 NAD 1983  
UTM GRID NORTH IS 1° 40' WEST OF TRUE NORTH  
THE 1990 MAGNETIC BEARING IS 24° 41.3' EAST OF GRID NORTH  
ANNUAL CHANGE DECREASING 12'  
MAP COMPILED BY HUGH HAMILTON LTD. USING 1987 1:70,000  
AERIAL PHOTOS  
PHOTO CONTROL DERIVED FROM B.C. GOVERNMENT TRIM PROJECT

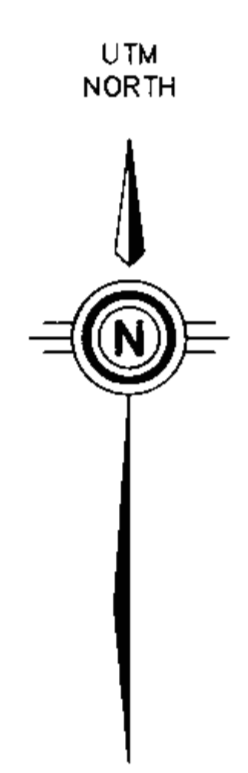



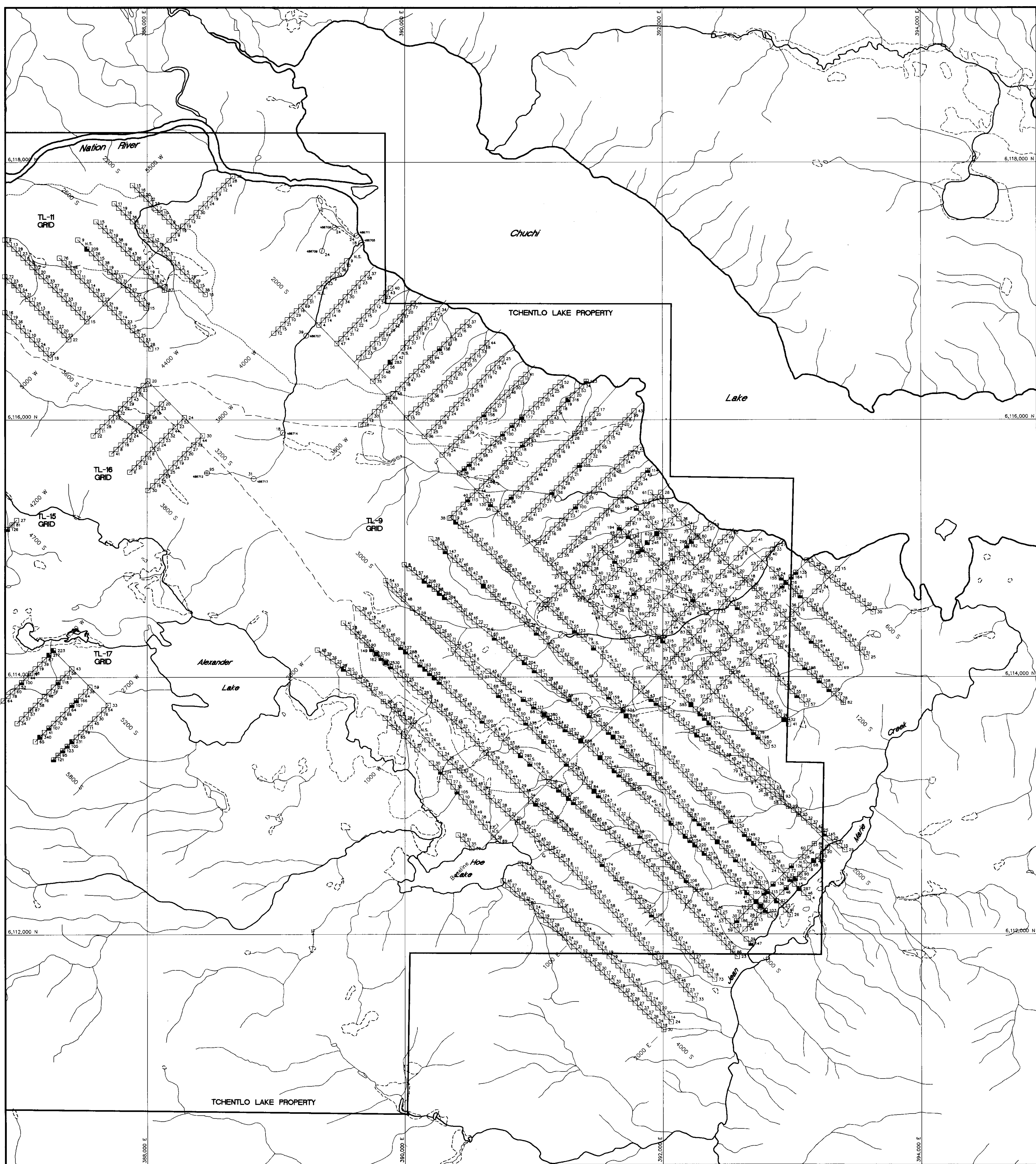

**SYMBOLS**

- Spot Height + 78.6
- Horizontal Control  $\Delta$
- Creek
- indefinite Creek
- Road
- Trail
- Lake
- Swamp
- Property Boundary
- Claim Boundary

**SOIL GEOCHEMISTRY**

- Cu - ppm
- 1 - 79
- 80 - 99
- 100 - 199 (Anomalous)
- 200 - 399
- 400 - 799
- 800 + (Very Anomalous)

- 55
  - 41
  - 131
  - 285
  - 78
  - 92
  - 23
- SOIL SAMPLE LOCATIONS - Cu in ppm

**STREAM GEOCHEMISTRY**

- Cu - ppm
- 1 - 79
- 80 - 99
- 100 - 199 (Anomalous)
- 200 - 399
- 400 - 799
- 800 + (Very Anomalous)

- 146
- 487955 - Sample Number  
146 - Cu in ppm

UNIVERSAL TRANSVERSE MERCATOR ZONE 10 NAD 1983  
 UTM GRID NORTH IS 1° 40' WEST OF TRUE NORTH  
 THE 1990 MAGNETIC BEARING IS 24° 41.3' EAST OF GRID NORTH  
 ANNUAL CHANGE DECREASING 12'  
 MAP COMPILED BY HUGH HAMILTON LTD. USING 1987 1:70,000  
 AERIAL PHOTOS  
 PHOTO CONTROL DERIVED FROM B.C. GOVERNMENT TRIM PROJECT

LOGICAL BRANCH  
 ASSESSMENT REPORT

**21,124**  
 TCHENTLO LAKE  
 (West)

MAP KEY

Part 1 of 2

**Westmin Resources Limited**

**TCHENTLO LAKE PROPERTY**  
 EAST SHEET  
 Cu STREAM & SOIL GEOCHEMISTRY

Work By: T. Hattie  
 Date Drafted: March 1991  
 Drafted By: R.A. Ivany  
 Date Revised:  
 Revised By:

N.T.S. Number: 200 0 200 400 600m Figure  
 File Name: SHEET\_2  
 SCALE: 1 : 10,000 6b

9840 E (1989 grid)

50  
40  
30  
20  
10  
BASELINE  
10,000N  
1989  
Grid  
10  
20  
30  
40  
50  
60  
70  
80  
90  
100  
110  
120  
130  
140  
150

Excavator trail →  
Exposures of massive  
unaltered basalt, trace  
pyrite  
Hematized-limonitic  
basalt, well jointed

thick accumulations of glacial  
fill, bright orange sand,  
blocks of basalt, andite  
and dacite, Fe rich dolomite

Basalt  
thick overburden, blocks  
of basalt, andite, dacite  
carbonate

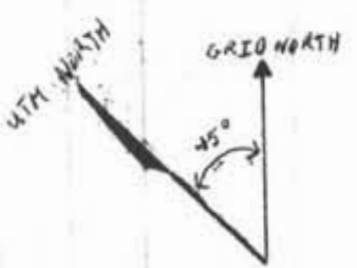

UTM North is 1°25' west of  
true north

Dark grey, massive  
basalt with trace pyrite,  
"fresh" in appearance

massive basalt,  
tuffs and flows

Hematized, carbonized  
Basalt

Weakly siliceous, carbonized  
basalt with 5-7% disseminated  
pyrite and fracture coating pyrite  
(486902 H)

Abundant carbonate veinlets,  
pyrite as fracture coatings and  
stringers, deeply jointed argillites

black argillite and  
interlayered carbonate,  
limonitic staining  
carbonate

pyrite pseudomorphs  
after amphibole phenocrysts  
contains up to 55% pyrite (486901 H)  
Well jointed  
argillites

dense black basalt

Abundant pyrite as  
fracture coatings,  
abundant carbonate  
stringers (486900 H)

black cherty argillite,  
carbon rich

shardalite

intermediate (andesitic) dyke

7-10% pyrite, trace chlorite  
(486899 H)  
435

argillite

486898 H  
64

Feldspar porphyritic  
dacite to andite

Intermediate dyke with 10-15% pyrite  
(486897 H)

4 veins/blocks of  
dolomite/calcite, 30cm - 75cm thickness  
(486896 H)  
12

dark black cherty argillite

486895 H  
74

7-10% disseminated pyrite

GEOLOGICAL BRANCH  
ASSESSMENT REPORT

21,124

Part 1 of 2

LEGEND

- 486902H - Rock Sample number
- ~ - Geological boundary
- ∩∩ - Jointing (inclined, vertical)
- ∩∩ - bedding (inclined, horizontal)
- m m - shear (dip unknown, dip known)
- 486899 H - Sample #  
75 - ppb Au  
435 - ppm Cu.

<b>Westmin Resources Limited</b> MINING DIVISION	
Work By R.W. Lane	<b>TCHENTLO LAKE PROPERTY</b>
Date Drawn January, 1991	
Drafted By	<b>TRENCH 1, TL-7 GRID</b>
Date Revised	
Revised By	<b>Geology, Rock Geochemistry</b>
N.T.S. Number	
1:500	
Page 7	

9840 E



10140 E (1989 Grid)

70

60

50

40

30

20

10

BASELINE

10000 N (1989 Grid)

10

20

30

40

50

60

70

80

90

100

110

120

130

140

150

160

170

Calcite stringers, calcite  
fracture coatings, trace  
disseminated pyrite  
[30-50cm overburden]

weakly silicified  
and carbonitized  
2-3% pyrite and  
pyrrhotite

Intensely argonitized,  
5-7% disseminated  
pyrite

trace pyrite

limonite, carbonate  
rich shaly ZnO,  
2-4% fine pyrite  
[498994H]

conductor trace

1-2% finely  
disseminated  
pyrite and pyrrhotite,  
calcite stringers

Intensely hematized  
barrenite nodules  
with carbonaceous  
veining

2-3% disseminated  
pyrite  
[498995H]

trace pyrite  
of calcite and  
pyrrhotite

pyrite nodules  
[2-3cm overburden]

intensely argonitized  
to 15% pyrite,  
trace pyrrhotite  
[498996H]

trace pyrite  
pyrrhotite

[3m overburden]

trace to locally fine  
finely disseminated  
pyrite

[>9m overburden]

6m deep pit

BRINK TO ANVISIT

trace pyrite  
pyrrhotite

Basalt

Basalt (carbonaceous  
brecciated breccia?)

porphyry  
porphyritic  
pyrrhotite

Basalt

Basalt (partly  
exposed due to  
erosion distribution)

GEOLOGICAL BRANCH  
ASSESSMENT REPORT

21,124

Part 1 of 2

<b>Westmin Resources Limited</b>	
MINING DIVISION	
TCHENTLO LAKE PROPERTY	
TRENCH 2, TL-7 GRID	
Geology, Rock Geochemistry	
Scale	1:400
Sheet	8

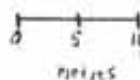



**ASSESSMENT REPORT  
TCHENTLO LAKE PROPERTY**

**APPENDIX A**

**Sample Preparation and Analytical Procedures**

**GEOLOGICAL BRANCH  
ASSESSMENT REPORT**

**21,124**

*Part 2 of 2*



# Chemex Labs Ltd.

Analytical Chemists \* Geochemists \* Registered Assayers  
212 Brooksbank Ave., North Vancouver  
British Columbia, Canada V7J 2C1  
PHONE: 604-984-0221

To: WESTMIN MINES LTD

P.O. Box 49066 The Buntall Centre  
VANCOUVER, BC  
V7X 1C4

A9020703

Comments CC RON LANE

**CERTIFICATE**

**A9020703**

## ANALYTICAL PROCEDURES

WESTMIN MINES LTD.

Project: TCHENTLU LAKE  
P.O.#: RWL

Samples submitted to our lab in Vancouver, BC.  
This report was printed on 21-AUG-90.

### SAMPLE PREPARATION

CHEMEX CODE	NUMBER SAMPLES	DESCRIPTION
201	200	Dry, sieve to -80 mesh NITRIC-ACIDA REGIA DIGESTION
238	200	

CHEMEX CODE	NUMBER SAMPLES	DESCRIPTION	METHOD	DETECTION LIMIT	UPPER LIMIT
983	200	Au ppb. Fuse 30 g sample	FA AAS	5	10000
866	200	Fusion weight in grams	BALANCE	0.01	30.00
1005	200	Ag ppm. 9 element, soil and rock	ICP-AES	0.5	200
1929	200	Co ppm. 9 element, soil & rock	ICP-AES	1	10000
1931	200	Cu ppm. 9 element, soil & rock	ICP-AES	1	10000
1932	200	Fe % 9 element, soil & rock	ICP-AES	0.01	15.00
1937	200	Mn ppm. 9 element, soil & rock	ICP-AES	5	10000
1938	200	Mo ppm. 9 element, soil & rock	ICP-AES	1	10000
1940	200	Ni ppm. 9 element, soil & rock	ICP-AES	1	10000
1004	200	Pb ppm. 9 element, soil and rock	ICP-AES	5	10000
1950	200	Zn ppm. 9 element, soil & rock	ICP-AES	2	10000



# Chemex Labs Ltd.

Analytical Chemists \* Geochemists \* Registered Assayers  
 212 Brooksbank Ave., North Vancouver  
 British Columbia, Canada V7J 2C1  
 PHONE: 604-984-0221

To: WESTMIN MINES LTD

P.O. Box 49066 The Buntali Centre  
 VANCOUVER BC  
 V7X 1C4

A9020695

Comments: CC RON LANE

CERTIFICATE

A9020695

WESTMIN MINES LTD.

Project: TCHENTLO LAKE  
 P.O.#: RWL

Samples submitted to our lab in Vancouver, BC.  
 This report was printed on 21-AUG-90.

### SAMPLE PREPARATION

CHEMEX CODE	NUMBER SAMPLES	DESCRIPTION
205	27	Geochem ring to approx 150 mesh
294	27	Crush and split (0-10 pounds)
232	27	PERCHLORIC-NITRIC-HYDROFLUORIC D

### ANALYTICAL PROCEDURES

CHEMEX CODE	NUMBER SAMPLES	DESCRIPTION	METHOD	DETECTION LIMIT	UPPER LIMIT
983	27	Au ppm: Fuse 10 g sample	FA AAS	5	10000
578	27	Ag ppm: 24 element, rock & core	AAS	0.5	200
573	27	Al %: 24 element, rock & core	ICP-AES	0.01	25.0
565	27	Ba ppm: 24 element, rock & core	ICP-AES	10	10000
575	27	Be ppm: 24 element, rock & core	ICP-AES	0.5	10000
561	27	Bi ppm: 24 element, rock & core	ICP-AES	2	10000
576	27	Ca %: 24 element, rock & core	ICP-AES	0.01	25.0
562	27	Cd ppm: 24 element, rock & core	ICP-AES	0.5	10000
563	27	Co ppm: 24 element, rock & core	ICP-AES	1	10000
569	27	Cr ppm: 24 element, rock & core	ICP-AES	1	10000
577	27	Cu ppm: 24 element, rock & core	ICP-AES	1	10000
566	27	Fe %: 24 element, rock & core	ICP-AES	0.01	25.0
584	27	K %: 24 element, rock & core	ICP-AES	0.01	20.0
570	27	Mg %: 24 element, rock & core	ICP-AES	0.01	20.0
568	27	Mn ppm: 24 element, rock & core	ICP-AES	5	10000
554	27	Mo ppm: 24 element, rock & core	ICP-AES	1	10000
583	27	Na %: 24 element, rock & core	ICP-AES	0.01	5.00
564	27	Ni ppm: 24 element, rock & core	ICP-AES	1	10000
559	27	P ppm: 24 element, rock & core	ICP-AES	10	10000
560	27	Pb ppm: 24 element, rock & core	ICP-AES	2	10000
582	27	Sr ppm: 24 element, rock & core	ICP-AES	1	10000
579	27	Ti %: 24 element, rock & core	ICP-AES	0.01	10.00
572	27	V ppm: 24 element, rock & core	ICP-AES	1	10000
556	27	W ppm: 24 element, rock & core	ICP-AES	10	10000
558	27	Zn ppm: 24 element, rock & core	ICP-AES	2	10000



# Chemex Labs Ltd.

Analytical Chemists \* Geochemists \* Registered Assayer  
 212 Brooksbank Ave., North Vancouver  
 British Columbia, Canada V7J 2C1  
 PHONE: 604-984-0221

To WESTMIN MINES LTD

P.O. Box 49065 The Buntall Centre  
 VANCOUVER BC  
 V7X 1C4

A9018119

Comments CC RON LANE

CERTIFICATE

A9018119

WESTMIN MINES LTD.

Project: TCHENTLO LAKE  
 O.#: RWL

Samples submitted to our lab in Vancouver, BC.  
 This report was printed on 16-JUL-90.

### SAMPLE PREPARATION

CHEMEX CODE	NUMBER SAMPLES	DESCRIPTION
201	61	Dry, sieve to -80 mesh
202	61	save reject
238	61	NITRIC-AQUA REGIA DIGESTION

### ANALYTICAL PROCEDURES

CHEMEX CODE	NUMBER SAMPLES	DESCRIPTION	METHOD	DETECTION LIMIT	UPPER LIMIT
983	61	Au ppb Fuse 30 g sample	FA AAS	5	10000
866	61	Fusion weight in grams	BALANCE	0.01	30.00
13	61	As ppm HNO <sub>3</sub> -aqua regia digest	AAS HYDRIDE/RED.	1	10000
1005	61	Ag ppm: 9 element soil and rock	ICP-AES	0.5	200
1929	61	Ca ppm: 9 element soil & rock	ICP-AES	1	10000
1931	61	Cu ppm: 9 element soil & rock	ICP-AES	1	10000
1932	61	Fe %: 9 element soil & rock	ICP-AES	0.02	15.00
1917	61	Mn ppm: 9 element soil & rock	ICP-AES	5	10000
1938	61	Mo ppm: 9 element soil & rock	ICP-AES	1	10000
1940	61	Ni ppm: 9 element soil & rock	ICP-AES	1	10000
1004	61	Pb ppm: 9 element soil and rock	ICP-AES	5	10000
1950	61	Zn ppm: 9 element soil & rock	ICP-AES	2	10000

**ASSESSMENT REPORT**  
**TCHENTLO LAKE PROPERTY**

**APPENDIX B**

**Analytic Values**



# Chemex Labs Ltd.

Analytical Chemists \* Geochemists \* Registered Assayers

212 Brooksbank Ave., North Vancouver  
British Columbia, Canada V7J 2C1  
PHONE: 604-984 0221

WESTMIN MINES LTD  
P.O. Box 49066, The Bentall Centre  
VANCOUVER BC  
V7X 1C4

Project: 7457  
Comments: CC 1 E HATTIE

Page Number: 1  
Total Pages: 5  
Invoice Date: 27-JUN-80  
Invoice No.: I-9017093  
P.O. Number: 49066

## CERTIFICATE OF ANALYSIS A9017093

SAMPLE DESCRIPTION	PREP CODE	Au ppb FA+AA	fusion wt. gm	Ag ppm	Co ppm	Cu ppm	Fe %	Mn ppm	Mo ppm	Ni ppm	Pb ppm	Zn ppm			
L10+008 0+50E A	201 202	not/aa	not/aa	< 0.5	2	12	0.64	265	< 1	8	10	20			
L10+008 0+50E B	201 202	< 5	30.00	< 0.5	6	36	2.66	240	< 1	26	6	34			
L10+008 1+00E A	201 202	< 5	10.00	< 0.5	11	149	1.88	3550	< 1	31	6	44			
L10+008 1+00E B	201 202	10	10.00	< 0.5	8	90	3.07	430	< 1	33	8	46			
L10+008 1+50E A	201 202	not/aa	not/aa	< 0.5	30	178	2.19	5610	< 1	60	16	60			
L10+008 1+50E B	201 202	< 5	30.00	< 0.5	11	64	3.19	785	< 1	33	6	62			
L10+008 2+00E A	201 202	not/aa	not/aa	< 0.5	2	11	1.76	140	< 1	3	6	18			
L10+008 2+00E B	201 202	90	30.00	< 0.5	9	50	3.77	355	< 1	25	4	40			
L10+008 2+50E A	201 202	100	10.00	< 0.5	2	3	2.96	175	< 1	7	4	30			
L10+008 2+50E B	201 202	30	10.00	< 0.5	9	22	4.55	365	< 1	17	6	72			
L10+008 3+00E A	201 202	< 5	30.00	< 0.5	3	4	1.97	475	< 1	13	8	28			
L10+008 3+00E B	201 202	10	30.00	< 0.5	9	21	3.23	210	< 1	38	6	48			
L10+008 3+50E A	201 202	< 5	30.00	< 0.5	3	2	2.77	245	< 1	32	4	22			
L10+008 3+50E B	201 202	< 5	30.00	< 0.5	12	32	4.29	385	< 1	19	8	62			
L10+008 4+00E A	201 202	< 5	30.00	< 0.5	2	4	2.26	280	< 1	7	4	22			
L10+008 4+00E B	201 202	< 5	30.00	< 0.5	8	39	3.85	250	< 1	24	6	42			
L10+008 4+50E A	201 202	< 5	10.00	< 0.5	7	23	4.01	285	< 1	12	8	64			
L10+008 4+50E B	201 202	25	30.00	< 0.5	10	36	5.06	255	< 1	18	6	52			
L10+008 5+00E A	201 202	not/aa	not/aa	< 0.5	6	9	3.33	755	< 1	5	8	34			
L10+008 5+00E B	201 202	50	30.00	< 0.5	14	49	5.80	300	< 1	12	2	58			
L10+008 5+50E A	201 202	not/aa	not/aa	< 0.5	6	41	3.55	275	< 1	12	10	50			
L10+008 5+50E B	201 202	30	30.00	< 0.5	11	88	3.74	295	< 1	22	4	42			
L10+008 6+00E A	201 202	10	10.00	< 0.5	7	31	3.67	750	< 1	16	4	84			
L10+008 6+00E B	201 202	10	30.00	< 0.5	12	61	5.03	370	< 1	25	4	112			
L10+008 6+50E B	201 202	55	30.00	< 0.5	13	75	5.91	325	< 1	19	4	66			
L10+008 7+00E A	201 202	35	10.00	< 0.5	6	15	3.59	415	< 1	13	4	80			
L10+008 7+00E B	201 202	10	30.00	< 0.5	20	108	5.38	370	< 1	35	10	172			
L10+008 7+50E A	201 202	30	10.00	< 0.5	6	14	2.72	595	< 1	10	4	152			
L10+008 7+50E B	201 202	105	30.00	< 0.5	16	94	4.94	360	< 1	29	10	250			
L10+008 8+00E A	201 202	45	10.00	< 0.5	16	37	4.31	2710	< 1	21	6	140			
L10+008 8+00E B	201 202	30	30.00	< 0.5	11	44	4.70	355	< 1	22	2	102			
L10+008 8+50E A	201 202	10	30.00	< 0.5	7	40	3.94	665	< 1	15	6	50			
L10+008 8+50E B	201 202	200	30.00	< 0.5	9	41	4.16	340	< 1	25	2	42			
L10+008 9+00E A	201 202	155	10.00	< 0.5	14	40	4.42	785	< 1	17	6	48			
L10+008 9+50E A	201 202	90	30.00	< 0.5	22	81	5.03	440	< 1	27	8	66			
L10+008 9+50E B	201 202	50	10.00	< 0.5	9	27	4.10	415	< 1	13	8	64			
L10+008 9+00E B	201 202	30	30.00	< 0.5	17	79	4.75	355	< 1	24	8	78			
L10+008 10+00E A	201 202	30	30.00	< 0.5	4	9	3.10	285	< 1	8	2	52			
L10+008 10+00E B	201 202	40	30.00	< 0.5	13	69	5.36	355	< 1	23	14	112			
L10+008 0+50W A	201 202	not/aa	not/aa	< 0.5	2	12	2.16	280	< 1	10	8	48			

CERTIFICATION:

*B. Campbell*



# Chemex Labs Ltd.

Analytical Chemists \* Geochemists \* Registered Assayers  
 212 Brooksbank Ave., North Vancouver  
 British Columbia, Canada V7J 2C1  
 PHONE: 604-984-0221

WESTMIN MINES LTD.

P.O. Box 49066, The Bentall Centre  
 VANCOUVER, BC  
 V7X 1C4

Page Num. 2  
 Total Pages: 5  
 Invoice Date: 27 JUN-90  
 Invoice No.: I-9017093  
 P.O. Number: 49066

Project: 7457  
 Comments: CC: E HATTIE

## CERTIFICATE OF ANALYSIS A9017093

SAMPLE DESCRIPTION	PREP CODE		Au ppb FA+AA	fusion wt. gm	Ag ppm	Co ppm	Cu ppm	Fe %	Mn ppm	Mo ppm	Ni ppm	Pb ppm	Zn ppm			
L10+00S 0+50W B	201	202	< 5	10.00	< 0.5	8	37	3.96	310	1	26	10	60			
L10+00S 1+00W A	201	202	not/aa	not/aa	< 0.5	9	21	1.95	5840	1	15	6	166			
L10+00S 1+00W B	201	202	10	10.00	< 0.5	4	20	2.90	370	< 1	14	6	42			
L10+00S 1+50W A	201	202	not/aa	not/aa	< 0.5	8	24	1.32	1150	1	9	8	90			
L10+00S 1+50W B	201	202	10	10.00	< 0.5	3	11	1.83	215	< 1	12	6	32			
L10+00S 2+00W A	201	202	not/aa	not/aa	< 0.5	7	38	1.18	2100	< 1	15	8	50			
L10+00S 2+50W A	201	202	not/aa	not/aa	< 0.5	3	71	0.40	290	2	5	6	20			
L10+00S 3+00W A	201	202	not/aa	not/aa	< 0.5	7	37	0.25	>10000	1	11	6	660			
L10+00S 3+00W B	201	202	< 5	10.00	< 0.5	7	23	2.90	480	< 1	11	4	46			
L10+00S 3+50W A	201	202	not/aa	not/aa	0.5	< 1	9	0.15	985	1	2	4	40			
L10+00S 3+50W B	201	202	not/aa	not/aa	< 0.5	11	53	3.59	775	4	12	4	54			
L10+00S 4+00W A	201	202	not/aa	not/aa	< 0.5	2	16	0.86	120	2	6	2	14			
L10+00S 4+00W B	201	202	15	10.00	< 0.5	7	54	3.72	330	1	22	< 2	38			
L10+00S 4+50W A	201	202	not/aa	not/aa	< 0.5	1	8	0.21	1005	< 1	3	4	42			
L10+00S 4+50W B	201	202	not/aa	not/aa	< 0.5	12	98	3.82	430	1	31	6	48			
L10+00S 5+00W A	201	202	< 5	10.00	< 0.5	7	173	2.61	2510	1	27	6	192			
L10+00S 5+00W B	201	202	10	10.00	< 0.5	19	89	4.54	2460	1	22	8	80			
L10+00S 5+50W A	201	202	< 5	10.00	< 0.5	8	70	3.82	560	1	25	4	60			
L10+00S 5+50W B	201	202	10	10.00	< 0.5	16	75	3.83	810	1	32	4	68			
L10+00S 6+00W A	201	202	not/aa	not/aa	< 0.5	1	6	0.20	140	3	1	8	24			
L10+00S 6+00W B	201	202	< 5	10.00	< 0.5	6	72	3.40	245	1	15	6	26			
L10+00S 6+50W A	201	202	< 5	10.00	< 0.5	1	4	2.25	175	< 1	4	4	20			
L10+00S 6+50W B	201	202	< 5	10.00	< 0.5	9	34	3.75	260	< 1	17	< 2	72			
L10+00S 7+00W A	201	202	not/aa	not/aa	< 0.5	11	12	1.73	3690	4	9	10	38			
L10+00S 7+00W B	201	202	< 5	30.00	< 0.5	8	36	3.55	475	< 1	24	6	56			
L10+00S 7+50W A	201	202	395	10.00	< 0.5	4	14	1.92	560	< 1	6	6	32			
L10+00S 7+50W B	201	202	10	10.00	< 0.5	7	41	3.42	305	< 1	26	6	54			
L10+00S 8+00W A	201	202	not/aa	not/aa	< 0.5	8	55	1.99	1135	1	37	6	62			
L10+00S 8+00W B	201	202	30	10.00	< 0.5	9	53	3.25	525	1	42	6	58			
L10+00S 8+50W A	201	202	not/aa	not/aa	< 0.5	4	15	2.13	210	< 1	11	4	30			
L10+00S 8+50W B	201	202	< 5	10.00	< 0.5	11	59	4.28	420	1	33	6	72			
L10+00S 9+00W A	201	202	not/aa	not/aa	< 0.5	1	8	0.23	1305	< 1	5	5	76			
L10+00S 9+00W B	201	202	10	10.00	< 0.5	6	32	2.65	610	< 1	23	4	40			
L10+00S 9+50W A	201	202	not/aa	not/aa	< 0.5	2	17	1.45	655	< 1	6	8	60			
L10+00S 9+50W B	201	202	< 5	10.00	< 0.5	12	63	4.21	385	< 1	28	6	74			
L10+00S 10+00W A	201	202	20	10.00	< 0.5	3	8	3.43	230	< 1	7	4	44			
L10+00S 10+00W B	201	202	not/aa	not/aa	< 0.5	14	61	6.63	1030	2	16	12	80			
L12+00S 0+00 A	201	202	15	10.00	< 0.5	7	34	1.08	2800	2	25	10	88			
L12+00S 0+00 B	201	202	not/aa	not/aa	< 0.5	10	33	4.22	530	1	26	6	58			
L12+00S 0+50W A	201	202	55	10.00	< 0.5	2	25	1.04	105	2	9	4	30			

CERTIFICATION:

*B. Coughlin*



# Chemex Labs Ltd.

Analytical Chemists \* Geochemists \* Registered Assayers  
 212 Brooksbank Ave., North Vancouver  
 British Columbia, Canada V7J 2C1  
 PHONE: 604-984-0221

To: WESTMIN MINES LTD

P.O. Box 49066 The Bentall Centre  
 VANCOUVER BC  
 V7X 1C4

Project 7457  
 Comments CC I E HATTIE

Page Number 3  
 Total Pages 5  
 Invoice Date: 27-JUN-90  
 Invoice No.: I-9017093  
 P.O. Number: 49066

## CERTIFICATE OF ANALYSIS A9017093

SAMPLE DESCRIPTION	PREP CODE	Au ppb FA+AA	fusion wt. gm	Ag ppm	Co ppm	Cu ppm	Fe %	Mn ppm	Mo ppm	Ni ppm	Pb ppm	Zn ppm			
L12+00S 0+50E B	201 202	< 5	30.00	< 0.5	9	60	3.14	605	< 1	35	10	52			
L12+00S 1+00E A	201 202	not/aa	not/aa	< 0.5	12	83	2.27	845	1	28	14	92			
L12+00S 1+00E B	201 202	10	10.00	< 0.5	20	180	4.97	1515	1	42	12	96			
L12+00S 1+50E A	201 202	not/aa	not/aa	< 0.5	2	14	0.50	2080	< 1	6	12	116			
L12+00S 1+50E B	201 202	< 5	30.00	< 0.5	10	44	4.74	380	1	32	6	98			
L12+00S 2+00E A	201 202	< 5	10.00	< 0.5	7	40	3.78	220	< 1	20	6	32			
L12+00S 2+00E B	201 202	not/aa	not/aa	< 0.5	1	10	1.09	80	< 1	6	4	12			
L12+00S 3+00E A	201 202	10	10.00	< 0.5	1	9	2.75	115	< 1	11	4	20			
L12+00S 3+00E B	201 202	< 5	30.00	< 0.5	9	65	4.15	235	< 1	30	8	34			
L12+00S 3+50E A	201 202	10	30.00	< 0.5	6	15	4.06	595	1	15	12	54			
L12+00S 3+50E B	201 202	< 5	30.00	< 0.5	13	58	5.15	450	1	33	10	80			
L12+00S 4+00E A	201 202	< 5	10.00	< 0.5	3	15	3.10	430	1	12	10	40			
L12+00S 4+00E B	201 202	5	30.00	< 0.5	11	65	4.82	300	1	28	6	62			
L12+00S 4+50E A	201 202	45	10.00	< 0.5	3	11	3.54	345	< 1	8	8	36			
L12+00S 4+50E B	201 202	20	15.00	< 0.5	13	32	5.14	390	1	17	8	88			
L12+00S 5+00E A	201 202	not/aa	not/aa	< 0.5	2	14	2.59	430	1	6	6	30			
L12+00S 5+00E B	201 202	95	30.00	< 0.5	5	20	4.32	305	< 1	11	8	62			
L12+00S 5+50E A	201 202	not/aa	not/aa	< 0.5	8	35	4.45	695	1	11	10	88			
L12+00S 5+50E B	201 202	60	5.00	< 0.5	12	99	5.32	515	1	23	8	72			
L12+00S 6+50E A	201 202	not/aa	not/aa	< 0.5	8	27	4.00	1105	1	16	6	96			
L12+00S 6+50E B	201 202	15	30.00	< 0.5	11	58	4.32	495	1	29	6	94			
L12+00S 7+00E A	201 202	15	30.00	< 0.5	6	14	3.39	1405	1	14	6	70			
L12+00S 7+00E B	201 202	10	30.00	< 0.5	13	91	4.49	340	< 1	36	6	60			
L12+00S 7+50E A	201 202	50	10.00	< 0.5	8	22	3.48	1800	1	15	8	112			
L12+00S 7+50E B	201 202	20	30.00	< 0.5	11	54	4.34	710	< 1	25	6	180			
L12+00S 8+00E A	201 202	not/aa	not/aa	< 0.5	3	13	1.03	270	< 1	5	2	62			
L12+00S 8+00E B	201 202	105	30.00	< 0.5	16	188	6.03	510	< 1	42	4	86			
L12+00S 8+50E A	201 202	not/aa	not/aa	< 0.5	4	22	2.79	1155	1	6	6	82			
L12+00S 8+50E B	201 202	35	30.00	< 0.5	14	31	5.21	605	1	11	6	196			
L12+00S 9+00E A	201 202	55	10.00	< 0.5	3	9	1.57	1180	2	6	6	68			
L12+00S 9+00E B	201 202	105	30.00	< 0.5	10	45	4.61	445	2	14	6	184			
L12+00S 9+50E A	201 202	60	10.00	< 0.5	5	9	2.64	1985	< 1	8	10	110			
L12+00S 9+50E B	201 202	230	30.00	< 0.5	14	108	5.04	405	1	26	14	198			
L12+00S 10+00E A	201 202	not/aa	not/aa	< 0.5	3	16	1.57	560	2	6	10	42			
L12+00S 10+00E B	201 202	30	30.00	< 0.5	9	29	4.62	720	1	12	8	120			
L12+00S 10+50E A	201 202	265	10.00	< 0.5	6	17	3.92	190	3	8	2	30			
L12+00S 10+50E B	201 202	755	30.00	< 0.5	35	157	6.13	360	4	22	4	48			
L12+00S 11+00E A	201 202	50	10.00	< 0.5	2	10	2.80	310	1	6	4	32			
L12+00S 11+00E B	201 202	40	30.00	< 0.5	13	72	5.50	325	2	24	4	44			
L12+00S 11+50E A	201 202	not/aa	not/aa	< 0.5	7	30	3.81	780	2	11	6	60			

CERTIFICATION: B. Coughlin





# Chemex Labs Ltd.

Analytical Chemists \* Geochemists \* Registered Assayers  
 212 Brooksbank Ave., North Vancouver  
 British Columbia, Canada V7J 2C1  
 PHONE: 604-984-0221

To: WESTMIN MINES LTD.

P.O. Box 49066, The Bentall Centre  
 VANCOUVER, BC  
 V7X 1C4

Project: 7457  
 Comments: CC. I. E. HATTIE

Page Number: 4  
 Total Pages: 6  
 Invoice Date: 27-JUN-90  
 Invoice No.: I-9017093  
 P.O. Number: 49066

## CERTIFICATE OF ANALYSIS A9017093

SAMPLE DESCRIPTION	PREP CODE	Au ppb FA+AA	fusion wt. gm	Ag ppm	Co ppm	Cu ppm	Fe %	Mn ppm	Mo ppm	Ni ppm	Pb ppm	Zn ppm			
L12+00S 11+50W B	201 202	15	30.00	< 0.5	14	78	5.33	380	1	18	10	72			
L12+00S 12+00W A	201 202	10	10.00	< 0.5	4	29	1.66	575	7	4	8	46			
L12+00S 12+00W B	201 202	10	30.00	< 0.5	12	82	4.74	405	6	13	8	98			
L12+00S 8+50W B	201 202	30	10.00	< 0.5	6	37	3.74	280	< 1	22	8	60			
L12+00S 1+00W A	201 202	< 5	30.00	< 0.5	9	25	1.80	>10000	1	13	8	232			
L12+00S 1+00W B	201 202	< 5	10.00	< 0.5	10	32	4.29	600	< 1	25	2	64			
L12+00S 1+50W A	201 202	< 5	10.00	< 0.5	6	23	1.45	1680	1	10	6	60			
L12+00S 1+50W B	201 202	< 5	30.00	< 0.5	7	47	3.32	315	< 1	23	4	54			
L12+00S 2+00W A	201 202	< 5	30.00	< 0.5	5	21	0.98	1455	1	13	6	66			
L12+00S 2+00W B	201 202	< 5	30.00	< 0.5	7	32	3.14	275	< 1	25	6	56			
L12+00S 2+50W A	201 202	< 5	10.00	< 0.5	7	21	0.90	2160	1	14	4	30			
L12+00S 3+00W A	201 202	not/ass	not/ass	< 0.5	5	16	1.20	1525	< 1	8	2	44			
L12+00S 3+00W B	201 202	< 5	30.00	< 0.5	7	26	2.98	320	< 1	22	< 2	62			
L12+00S 3+50W A	201 202	not/ass	not/ass	< 0.5	8	23	1.75	1495	1	14	4	42			
L12+00S 3+50W B	201 202	5	30.00	< 0.5	10	42	4.04	370	1	25	6	64			
L12+00S 4+00W A	201 202	25	30.00	< 0.5	8	25	1.83	5280	< 1	8	8	116			
L12+00S 4+00W B	201 202	< 5	30.00	< 0.5	7	42	4.81	395	1	20	8	62			
L12+00S 4+50W A	201 202	< 5	30.00	< 0.5	3	20	2.29	215	< 1	7	6	36			
L12+00S 4+50W B	201 202	< 5	30.00	< 0.5	7	42	4.59	305	< 1	16	< 2	40			
L12+00S 5+00W A	201 202	< 5	10.00	< 0.5	16	32	1.39	9930	1	14	10	42			
L12+00S 5+00W B	201 202	< 5	30.00	< 0.5	6	16	3.51	460	1	12	4	34			
L12+00S 5+50W A	201 202	< 5	30.00	< 0.5	5	29	2.05	5050	< 1	11	2	112			
L12+00S 5+50W B	201 202	< 5	30.00	< 0.5	10	50	4.18	420	< 1	23	6	54			
L12+00S 6+00W A	201 202	< 5	30.00	< 0.5	21	30	3.39	>10000	1	15	6	272			
L12+00S 6+00W B	201 202	< 5	30.00	< 0.5	11	67	4.95	715	1	20	4	72			
L12+00S 6+50W A	201 202	< 5	10.00	< 0.5	2	24	1.86	190	1	9	2	14			
L12+00S 6+50W B	201 202	10	30.00	< 0.5	6	44	3.93	225	1	18	2	34			
L12+00S 7+00W A	201 202	< 5	10.00	< 0.5	4	26	1.24	1170	2	7	4	54			
L12+00S 7+00W B	201 202	< 5	30.00	< 0.5	10	37	3.88	1070	1	15	4	58			
L12+00S 7+50W A	201 202	< 5	10.00	< 0.5	2	15	0.39	835	< 1	4	6	90			
L12+00S 7+50W B	201 202	10	30.00	< 0.5	11	50	4.68	405	1	23	< 2	60			
L12+00S 8+00W A	201 202	not/ass	not/ass	< 0.5	2	62	0.50	995	1	4	4	6			
L12+00S 8+50W A	201 202	< 5	30.00	< 0.5	6	24	1.43	7990	2	8	14	86			
L12+00S 8+50W B	201 202	< 5	30.00	< 0.5	8	42	4.32	345	1	16	4	66			
L12+00S 9+00W A	201 202	< 5	10.00	< 0.5	3	15	1.07	2600	2	6	8	58			
L12+00S 9+00W B	201 202	< 5	30.00	< 0.5	9	68	3.42	550	1	35	10	54			
L12+00S 9+50W A	201 202	10	30.00	< 0.5	1	4	2.01	270	1	6	8	14			
L12+00S 9+50W B	201 202	< 5	30.00	< 0.5	10	53	4.83	310	1	21	8	48			
L12+00S 10+00W A	201 202	not/ass	not/ass	< 0.5	1	9	0.77	200	1	3	4	34			
L12+00S 10+00W B	201 202	25	30.00	< 0.5	12	163	6.63	345	5	13	< 2	54			

CERTIFICATION:

*B. Coughlin*



# Chemex Labs Ltd.

Analytical Chemists \* Geochemists \* Registered Assayers  
 212 Brooksbank Ave., North Vancouver  
 British Columbia, Canada V7J 2C1  
 PHONE: 604-984-0221

TO: WESTMIN MINES LTD.

P.O. Box 49066, The Bentall Centre  
 VANCOUVER, BC  
 V7X 1C4

Project 7457  
 Comments CC: I. E. HATTIE

Page Number: 5  
 Total Pages: 5  
 Invoice Date: 27-JUN-90  
 Invoice No.: 1-9017093  
 P.O. Number: 49066

## CERTIFICATE OF ANALYSIS A9017093

SAMPLE DESCRIPTION	PREP CODE	Au ppb FA+AA	fusion wt. gm	Ag ppm	Co ppm	Cu ppm	Fe %	Mn ppm	Mo ppm	Ni ppm	Pb ppm	Zn ppm			
L14+00S 0+50E A	201 202	< 5	10.00	< 0.5	2	19	0.62	145	< 1	7	2	26			
L14+00S 0+50E B	201 202	10	30.00	< 0.5	7	43	2.38	310	< 1	20	6	36			
L14+00S 1+00E A	201 202	not/ss	not/ss	< 0.5	1	14	0.49	75	1	4	6	24			
L14+00S 1+00E B	201 202	< 5	10.00	< 0.5	6	43	2.03	290	< 1	14	2	34			
L14+00S 1+50E A	201 202	< 5	10.00	< 0.5	4	24	1.51	390	< 1	8	4	24			
L14+00S 2+00E A	201 202	10	10.00	< 0.5	8	35	2.21	275	1	11	4	24			
L14+00S 2+00E B	201 202	< 5	30.00	< 0.5	13	65	3.56	525	1	27	4	42			
L14+00S 2+50E A	201 202	15	10.00	< 0.5	2	6	2.04	110	< 1	5	2	22			
L14+00S 2+50E B	201 202	< 5	30.00	< 0.5	10	38	4.96	355	< 1	24	4	72			
L14+00S 3+00E A	201 202	10	10.00	< 0.5	3	8	2.57	445	< 1	8	2	30			
L14+00S 3+00E B	201 202	< 5	30.00	< 0.5	11	50	4.00	270	< 1	22	2	38			
L14+00S 3+50E A	201 202	10	10.00	< 0.5	2	22	0.69	30	< 1	6	2	4			
L14+00S 4+00E A	201 202	15	10.00	< 0.5	20	27	2.41	3320	8	22	6	34			
L14+00S 4+00E B	201 202	10	30.00	< 0.5	15	20	4.09	1295	6	54	4	76			
L14+00S 4+50E A	202 202	not/ss	not/ss	< 0.5	2	26	0.50	335	2	5	2	10			
L14+00S 5+00E A	201 202	< 5	10.00	< 0.5	3	19	0.68	1730	2	5	2	20			
L14+00S 5+50E A	201 202	< 5	5.00	< 1.0	< 2	16	0.52	540	< 2	4	< 4	8			
L14+00S 6+00E A	201 202	not/ss	not/ss	< 0.5	10	8	0.68	3340	2	2	2	6			
L14+00S 6+50E A	201 202	not/ss	not/ss	< 0.5	1	8	0.57	290	1	2	< 2	8			
L14+00S 7+00E A	201 202	not/ss	not/ss	< 0.5	< 1	4	0.24	110	1	2	2	8			
L14+00S 7+50E A	201 202	not/ss	not/ss	< 0.5	3	11	1.05	475	< 1	8	6	40			
L14+00S 7+50E B	201 202	< 5	30.00	< 0.5	8	23	3.00	200	< 1	24	6	60			
L14+00S 8+00E A	201 202	10	10.00	< 0.5	1	5	0.82	125	< 1	5	2	10			
L14+00S 8+00E B	201 202	< 5	30.00	< 0.5	9	39	2.67	215	< 1	27	2	28			
L14+00S 8+50E A	201 202	10	10.00	0.5	9	25	0.75	705	< 1	15	4	36			
L14+00S 8+50E B	201 202	10	30.00	< 0.5	10	55	3.40	275	< 1	23	6	116			
L14+00S 9+00E A	201 202	not/ss	not/ss	< 0.5	4	15	0.39	190	< 1	3	2	12			
L14+00S 9+50E A	201 202	not/ss	not/ss	< 0.5	1	32	2.45	495	1	6	< 2	8			
L14+00S 10+00E A	201 202	< 5	30.00	< 0.5	7	57	9.48	>10000	5	10	< 2	26			
L14+00S 0+50W A	201 202	< 5	10.00	< 0.5	11	40	2.98	7030	2	19	8	34			
L14+00S 0+50W B	201 202	< 5	30.00	< 0.5	12	67	5.20	1415	2	28	6	76			
L14+00S 1+00W B	201 202	< 5	30.00	< 0.5	10	64	3.44	305	1	39	4	46			
L14+00S 1+50W A	201 202	15	10.00	< 0.5	10	20	2.25	>10000	1	14	8	338			
L14+00S 1+50W B	201 202	20	10.00	< 0.5	12	44	5.35	580	< 1	20	4	94			
L14+00S 2+00W A	201 202	not/ss	not/ss	< 0.5	< 1	4	0.17	55	< 1	1	< 2	14			
L14+00S 2+00W B	201 202	15	30.00	< 0.5	8	135	3.31	345	< 1	24	4	38			
L14+00S 2+50W A	201 202	< 5	30.00	< 0.5	4	14	1.65	550	< 1	8	4	34			
L14+00S 2+50W B	201 202	< 5	30.00	< 0.5	7	31	3.30	325	< 1	18	2	42			
L14+00S 3+00W A	201 202	< 5	10.00	< 0.5	8	27	1.65	8200	1	10	6	176			
L14+00S 3+00W B	201 202	< 5	30.00	< 0.5	8	49	3.61	415	< 1	17	2	38			

CERTIFICATION:

*B. Coughlin*



# Chemex Labs Ltd.

Analytical Chemists \* Geochemists \* Registered Assayers  
 212 Brooksbank Ave., North Vancouver  
 British Columbia, Canada V7J 2C1  
 PHONE: 604-984-0221

To WESTMIN MINES LTD

P.O. Box 49066, The Bontall Centre  
 VANCOUVER, BC  
 V7X 1C4

Project 745/  
 Comments CC I. E. HATTIE

Page Number : 1  
 Total Pages : 6  
 Invoice Date: 27-JUN-90  
 Invoice No. : I-9017094  
 P.O. Number : 49066

## CERTIFICATE OF ANALYSIS A9017094

SAMPLE DESCRIPTION	PREP CODE	Au ppb FA+AA	fusion wt. gm	Ag ppm	Co ppm	Cu ppm	Fe %	Mn ppm	Mo ppm	Ni ppm	Pb ppm	Zn ppm			
L14 00S 3+50W A	201 202	< 5	10.00	< 0.5	9	13	2.12	2650	1	9	6	50			
L14 00S 3+50W B	201 202	< 5	30.00	< 0.5	10	31	3.51	440	< 1	19	4	56			
L14+00S 4+00W A	201 202	not/aa	not/aa	< 0.5	4	16	0.85	1270	2	7	4	42			
L14+00S 4+00W B	201 202	< 5	10.00	< 0.5	9	73	4.02	295	< 1	23	< 2	40			
L14+00S 4+50W A	201 202	not/aa	not/aa	< 0.5	14	37	1.80	2016	< 1	17	4	44			
L14+00S 4+50W B	201 202	< 5	30.00	< 0.5	16	35	3.49	510	< 1	25	4	60			
L14+00S 5+00W A	201 202	not/aa	not/aa	< 0.5	4	22	1.25	575	< 1	11	4	34			
L14+00S 5+00W B	201 202	< 5	30.00	< 0.5	7	23	2.90	270	3	26	4	54			
L14+00S 5+50W A	201 202	< 5	10.00	< 0.5	17	15	1.53	6410	3	19	8	64			
L14+00S 5+50W B	201 202	< 5	30.00	< 0.5	9	42	3.50	410	1	29	4	60			
L14+00S 6+00W A	201 202	< 5	10.00	< 0.5	4	12	1.11	1245	3	16	4	36			
L14+00S 6+00W B	201 202	< 5	30.00	< 0.5	9	29	3.55	265	3	34	4	52			
L14+00S 6+50W A	201 202	not/aa	not/aa	< 0.5	10	40	0.80	1580	1	15	4	16			
L14+00S 6+50W B	201 202	5	30.00	< 0.5	6	19	2.53	275	< 1	14	2	36			
L14+00S 7+00W A	201 202	< 5	10.00	< 0.5	10	33	1.37	4900	2	15	6	58			
L14+00S 7+00W B	201 202	< 5	30.00	< 0.5	8	20	3.07	480	< 1	17	4	56			
L14+00S 7+50W A	201 202	< 5	30.00	0.5	6	115	2.39	255	< 1	17	4	32			
L14+00S 7+50W B	201 202	5	30.00	0.5	10	137	2.68	375	9	46	4	30			
L14+00S 8+00W A	201 202	not/aa	not/aa	< 0.5	5	31	0.59	630	3	9	6	10			
L14+00S 8+00W B	201 202	10	30.00	< 0.5	9	70	3.01	370	2	24	2	28			
L14+00S 8+50W A	201 202	not/aa	not/aa	< 0.5	4	32	3.56	1655	1	5	2	16			
L14+00S 9+00W A	201 202	< 5	10.00	< 0.5	6	41	2.28	1625	9	7	8	42			
L14+00S 9+00W B	201 202	10	30.00	< 0.5	10	139	4.29	255	16	15	6	36			
L14+00S 9+50W A	201 202	< 5	10.00	< 0.5	6	25	2.09	2470	13	43	4	46			
L14+00S 9+50W B	201 202	5	30.00	< 0.5	7	51	3.36	215	1	8	4	34			
L14+00S 10+00W A	201 202	not/aa	not/aa	< 0.5	2	23	1.48	230	1	4	8	30			
L14+00S 10+00W B	201 202	40	30.00	< 0.5	14	194	5.53	285	3	15	4	54			
L16+00S 0+50E A	201 202	< 5	10.00	< 0.5	7	57	2.62	435	1	9	4	36			
L16+00S 0+50E B	201 202	20	30.00	< 0.5	10	94	4.03	580	< 1	23	6	46			
L16+00S 1+00E A	201 202	< 5	10.00	< 0.5	3	11	2.70	195	< 1	9	4	28			
L16+00S 1+00E B	201 202	5	30.00	< 0.5	6	22	4.52	205	< 1	14	6	40			
L16+00S 1+50E A	201 202	not/aa	not/aa	< 0.5	5	31	0.83	1015	1	5	2	8			
L16+00S 2+00E A	201 202	not/aa	not/aa	< 0.5	< 1	5	0.25	235	1	1	2	18			
L16+00S 2+00E B	201 202	5	30.00	< 0.5	5	20	2.94	180	2	9	6	34			
L16+00S 2+50E A	201 202	not/aa	not/aa	< 0.5	2	5	1.23	560	1	4	6	30			
L16+00S 2+50E B	201 202	< 5	30.00	< 0.5	10	29	4.37	315	1	18	6	74			
L16+00S 3+00E A	201 202	not/aa	not/aa	< 0.5	2	7	1.62	375	2	16	4	36			
L16+00S 3+00E B	201 202	< 5	30.00	< 0.5	7	27	3.76	275	< 1	14	4	48			
L16+00S 3+50E A	201 202	< 5	10.00	< 0.5	3	7	1.75	2450	< 1	5	6	30			
L16+00S 3+50E B	201 202	15	30.00	< 0.5	8	48	4.55	280	< 1	19	6	40			

CERTIFICATION:

*B. Coughlin*



# Chemex Labs Ltd.

Analytical Chemists \* Geochemists \* Registered Assayers  
 212 Brooksbank Ave., North Vancouver  
 British Columbia, Canada V7J 2C1  
 PHONE: 604-984-0221

WESTMIN MINES LTD

P.O. Box 49066, The Bentall Centre  
 VANCOUVER, BC  
 V7X 1G4

Page Number: 2  
 Total Pages: 6  
 Invoice Date: 27-JUN-90  
 Invoice No.: I-9017094  
 P.O. Number: 49066

Project: 7457  
 Comments: CC-1 E HATTIE

## CERTIFICATE OF ANALYSIS A9017094

SAMPLE DESCRIPTION	PREP CODE	Au ppb FA+AA	fusion wt. gm	Ag ppm	Co ppm	Cu ppm	Fe %	Mn ppm	Mo ppm	Ni ppm	Pb ppm	Zn ppm			
L16+00S 4+00E A	201 202	not/ss	not/ss	< 0.5		14	0.98	80		1	6	4	28		
L16+00S 4+00E B	201 202	5	30.00	< 0.5		60	3.32	355		1	16	4	48		
L16+00S 4+50E A	201 202	not/ss	not/ss	< 0.5		30	1.26	255		1	8	4	22		
L16+00S 4+50E B	201 202	< 5	10.00	< 0.5		44	2.09	200		2	11	4	28		
L16+00S 5+00E A	201 202	not/ss	not/ss	< 0.5		15	0.29	675		3	10	2	6		
L16+00S 5+50E A	201 202	not/ss	not/ss	< 0.5	< 1	3	0.10	200		1	1	6	20		
L16+00S 6+00E A	201 202	not/ss	not/ss	< 0.5		15	1.56	>10000		1	7	6	124		
L16+00S 6+00E B	201 202	< 5	10.00	< 0.5		40	4.35	585		2	16	8	102		
L16+00S 6+50E A	201 202	not/ss	not/ss	< 0.5		12	1.94	260		3	12	2	26		
L16+00S 6+50E B	201 202	< 5	10.00	< 0.5		48	4.24	340		1	27	< 2	36		
L16+00S 7+00E A	201 202	not/ss	not/ss	< 0.5		19	0.60	85		2	7	6	26		
L16+00S 7+50E A	201 202	< 5	10.00	< 0.5		6	2.04	335		1	12	8	32		
L16+00S 7+50E B	201 202	< 5	30.00	< 0.5		35	3.97	320	< 1	1	22	6	82		
L16+00S 8+00E A	201 202	not/ss	not/ss	< 0.5		42	0.70	230		3	11	< 2	8		
L16+00S 8+50E A	201 202	10	30.00	< 0.5		51	3.72	350	< 1	1	27	4	44		
L16+00S 9+00E A	201 202	not/ss	not/ss	< 0.5		9	0.48	85		2	8	6	34		
L16+00S 9+00E B	201 202	< 5	10.00	< 0.5		8	5.20	390		3	15	4	62		
L16+00S 9+50E A	201 202	< 5	10.00	1.5		12	455	2.31	1795	9	24	4	52		
L16+00S 9+50E B	201 202	165	10.00	0.5		13	432	4.27	745	3	32	6	64		
L16+00S 10+00E A	201 202	not/ss	not/ss	< 0.5		13	0.62	250	< 1	1	4	4	48		
L16+00S 10+00E B	201 202	< 5	30.00	< 0.5		6	4.43	230		2	19	4	48		
L16+00S 0+50W A	201 202	not/ss	not/ss	< 0.5		1	0.51	465	< 1	1	9	2	22		
L16+00S 0+50W B	201 202	40	30.00	< 0.5		9	3.31	410	< 1	1	26	2	52		
L16+00S 2+00W A	201 202	< 5	30.00	< 0.5		4	1.33	1405	< 1	1	10	4	72		
L16+00S 2+00W B	201 202	10	30.00	< 0.5		9	3.60	290	< 1	1	23	4	50		
L16+00S 2+50W A	201 202	< 5	10.00	< 0.5		3	0.93	250		1	12	2	12		
L16+00S 3+00W A	201 202	< 5	10.00	< 0.5		12	1.29	>10000		1	16	4	334		
L16+00S 3+00W B	201 202	< 5	30.00	< 0.5		9	2.67	785	< 1	1	22	2	64		
L16+00S 4+00W A	201 202	< 5	10.00	< 0.5		7	1.52	1510		1	10	4	34		
L16+00S 4+00W B	201 202	15	30.00	< 0.5		8	3.74	260		1	16	4	62		
L16+00S 4+50W A	201 202	< 5	10.00	0.5		3	1.01	315		1	10	4	32		
L16+00S 4+50W B	201 202	< 5	30.00	< 0.5		9	3.67	300		1	20	6	84		
L16+00S 5+00W A	201 202	not/ss	not/ss	< 0.5	< 1	16	0.31	35		3	3	2	6		
L16+00S 5+50W A	201 202	< 5	30.00	< 0.5		4	1.66	720		2	12	2	26		
L16+00S 5+50W B	201 202	< 5	30.00	< 0.5		10	3.70	200		1	29	2	38		
L16+00S 6+00W A	201 202	< 5	10.00	< 0.5		8	1.44	1665		2	11	6	20		
L16+00S 6+00W B	201 202	< 5	30.00	< 0.5		9	3.55	250		1	18	4	44		
L16+00S 6+50W A	201 202	< 5	30.00	< 0.5		4	29	395		1	14	4	44		
L16+00S 6+50W B	201 202	< 5	30.00	< 0.5		8	40	3.51		< 1	27	4	38		
L16+00S 7+00W A	201 202	< 5	10.00	< 0.5		6	0.67	805		1	19	4	64		

CERTIFICATION: *B. Coughlin*



# Chemex Labs Ltd.

Analytical Chemists \* Geochemists \* Registered Assayers  
 212 Brooksbank Ave., North Vancouver  
 British Columbia, Canada V7J 2C1  
 PHONE: 604 984-0221

To: WESTMIN MINES LTD

P.O. Box 49066, The Rental Centre  
 VANCOUVER, BC  
 V7X 1C4

Page Number: 3  
 Total Pages: 6  
 Invoice Date: 27-JUN 90  
 Invoice No.: I-9017094  
 P.O. Number: 49066

Project: 7457  
 Comments: CG. I E HATTIE

## CERTIFICATE OF ANALYSIS A9017094

SAMPLE DESCRIPTION	PREP CODE	Au ppb FA+AA	fusion wt. gm	Ag ppm	Co ppm	Cu ppm	Fe %	Mn ppm	Mo ppm	Ni ppm	Pb ppm	Zn ppm			
L16+00S 7+00W B	201 202	< 5	30.00	< 0.5	6	23	2.97	215	2	26	6	58			
L16+00S 7+50W A	201 202	< 5	30.00	< 0.5	3	13	1.23	105	1	15	4	30			
L16+00S 7+50W B	201 202	< 5	30.00	< 0.5	9	37	3.81	260	< 1	37	4	54			
L16+00S 8+00W A	201 202	< 5	10.00	< 0.5	2	33	0.85	480	1	11	6	22			
L16+00S 8+00W B	201 202	< 5	30.00	< 0.5	9	34	3.13	315	< 1	22	2	60			
L16+00S 8+50W A	201 202	< 5	10.00	< 0.5	9	120	1.51	1405	2	24	4	24			
L16+00S 8+50W B	201 202	10	30.00	< 0.5	11	110	3.43	545	< 1	35	2	48			
L16+00S 9+00W A	201 202	< 5	10.00	< 0.5	1	24	0.35	125	1	9	2	4			
L16+00S 9+00W B	201 202	< 5	30.00	< 0.5	7	36	2.81	285	< 1	20	2	38			
L16+00S 9+50W A	201 202	< 5	10.00	< 0.5	8	18	1.77	8370	2	20	8	106			
L16+00S 9+50W B	201 202	< 5	30.00	< 0.5	11	48	3.87	505	< 1	29	4	70			
L16+00S 10+00W A	201 202	< 5	10.00	< 0.5	2	9	1.26	110	1	8	6	22			
L16+00S 10+00W B	201 202	< 5	30.00	< 0.5	6	25	4.03	185	1	16	2	30			
L18+00S 0+50W A	201 202	5	30.00	< 0.5	11	75	3.43	880	< 1	17	4	38			
L18+00S 0+50W B	201 202	< 5	30.00	< 0.5	10	39	3.83	395	< 1	20	2	44			
L18+00S 1+00W A	201 202	< 5	10.00	< 0.5	6	24	2.17	450	1	12	2	32			
L18+00S 1+00W B	201 202	5	30.00	0.5	14	60	4.35	1290	1	23	6	70			
L18+00S 1+50W A	201 202	< 5	10.00	0.5	8	352	1.80	3810	3	18	6	40			
L18+00S 1+50W B	201 202	15	30.00	0.5	14	315	4.57	955	1	28	6	86			
L18+00S 2+00W A	201 202	< 5	30.00	< 0.5	9	43	3.78	875	< 1	12	4	44			
L18+00S 2+00W B	201 202	10	30.00	< 0.5	13	75	4.90	385	< 1	23	2	46			
L18+00S 2+50W A	201 202	5	30.00	< 0.5	4	11	2.72	220	< 1	14	6	34			
L18+00S 2+50W B	201 202	< 5	30.00	< 0.5	12	48	3.89	265	< 1	26	4	52			
L18+00S 3+00W A	201 202	< 5	30.00	< 0.5	3	7	2.00	375	< 1	9	4	26			
L18+00S 3+00W B	201 202	< 5	30.00	< 0.5	10	52	3.24	230	< 1	33	2	38			
L18+00S 3+50W A	201 202	< 5	30.00	< 0.5	6	19	2.63	340	< 1	17	8	44			
L18+00S 3+50W B	201 202	< 5	30.00	< 0.5	10	47	3.23	245	< 1	27	6	58			
L18+00S 4+50W A	201 202	< 5	18.00	< 0.5	3	6	1.63	140	2	19	6	38			
L18+00S 4+50W B	201 202	< 5	30.00	< 0.5	10	69	3.42	230	1	27	6	80			
L18+00S 5+00W A	201 202	< 5	10.00	< 0.5	3	14	0.95	1365	1	9	10	58			
L18+00S 5+00W B	201 202	< 5	30.00	< 0.5	11	76	4.01	380	< 1	31	6	70			
L18+00S 5+50W A	201 202	< 5	10.00	< 0.5	9	37	3.00	375	< 1	30	8	56			
L18+00S 5+50W B	201 202	< 5	30.00	< 0.5	10	57	3.24	330	< 1	40	4	46			
L18+00S 6+00W A	201 202	10	30.00	< 0.5	11	84	3.78	525	< 1	36	6	48			
L18+00S 6+00W B	201 202	< 5	30.00	< 0.5	4	73	1.70	175	1	21	4	18			
L18+00S 6+50W A	201 202	< 5	30.00	< 0.5	11	36	3.32	1060	< 1	23	4	46			
L18+00S 6+50W B	201 202	5	30.00	< 0.5	13	130	4.41	690	< 1	34	6	62			
L18+00S 7+00W A	201 202	< 5	30.00	< 0.5	4	12	1.56	370	< 1	13	6	44			
L18+00S 7+00W B	201 202	< 5	30.00	< 0.5	10	42	2.78	285	< 1	39	4	80			
L18+00S 7+50W A	201 202	< 5	10.00	< 0.5	4	11	1.48	460	1	16	2	30			

CERTIFICATION:

*B. Coughlin*



# Chemex Labs Ltd.

Analytical Chemists \* Geochemists \* Registered Assayers  
 212 Brooksbank Ave., North Vancouver  
 British Columbia, Canada V7J 2C1  
 PHONE: 604-984-0221

WESTMIN MINES LTD

P.O. Box 49066, The Bentall Centre  
 VANCOUVER, BC  
 V7X 1C4

Page Number: 4  
 Total Pages: 6  
 Invoice Date: 27-JUN-90  
 Invoice No.: I-9017094  
 P.O. Number: 49066

Project: 7457  
 Comments: CC: I E HATTIE

## CERTIFICATE OF ANALYSIS A9017094

SAMPLE DESCRIPTION	PREP CODE	Au ppb FA+AA	fusion wt. gm	Ag ppm	Co ppm	Cu ppm	Fe %	Mn ppm	Mo ppm	Ni ppm	Pb ppm	Zn ppm			
L18+00S 7+50W B	201 202	< 5	30.00	< 0.5	11	32	3.18	275	< 1	27	4	90			
L18+00S 8+80W A	201 202	< 5	10.00	< 0.5	6	15	3.59	270	3	29	6	44			
L18+00S 8+00W B	201 202	< 5	30.00	< 0.5	10	37	4.60	285	1	23	6	56			
L18+00S 8+50W A	201 202	< 5	10.00	< 0.5	3	14	1.51	535	< 1	10	6	54			
L18+00S 8+50W B	201 202	< 5	30.00	< 0.5	13	51	3.77	365	< 1	22	4	56			
L18+00S 9+00W A	201 202	< 5	30.00	< 0.5	3	9	2.43	180	< 1	12	4	26			
L18+00S 9+00W B	201 202	< 5	30.00	< 0.5	10	40	4.38	230	< 1	33	4	44			
L18+00S 9+50W A	201 202	< 5	30.00	< 0.5	5	19	2.71	235	1	17	4	44			
L18+00S 9+50W B	201 202	< 5	30.00	< 0.5	8	38	3.25	210	1	26	4	50			
L18+00S 10+00W A	201 202	< 5	10.00	< 0.5	3	4	3.02	270	< 1	11	6	30			
L18+00S 10+00W B	201 202	< 5	30.00	< 0.5	12	38	4.65	340	1	30	4	118			
L18+00S 0+50E A	201 202	< 5	10.00	< 0.5	6	20	1.59	255	1	16	6	86			
L18+00S 0+50E B	201 202	< 5	10.00	< 0.5	6	19	3.46	255	< 1	18	2	42			
L18+00S 1+00E A	201 202	30	10.00	< 0.5	6	11	1.34	6190	2	10	6	152			
L18+00S 1+00E B	201 202	< 5	30.00	< 0.5	6	11	3.12	295	1	16	4	54			
L18+00S 1+50E A	201 202	< 5	10.00	1.0	3	13	1.65	715	2	12	8	94			
L18+00S 1+50E B	201 202	10	30.00	< 0.5	7	23	4.44	340	1	18	12	62			
L18+00S 1+91E A	201 202	< 5	10.00	< 0.5	3	14	1.85	565	1	9	4	40			
L18+00S 1+91E B	201 202	10	30.00	< 0.5	6	23	4.10	205	1	18	4	36			
L18+00S 2+50E A	201 202	not/ass	not/ass	1.0	1	9	0.37	630	3	5	6	50			
L18+00S 2+50E B	201 202	10	30.00	< 0.5	4	44	3.98	200	2	12	6	46			
L18+00S 3+00E A	201 202	< 5	10.00	< 0.5	6	12	3.41	5590	1	14	6	86			
L18+00S 3+00E B	201 202	< 5	30.00	< 0.5	7	6	4.80	895	< 1	13	2	58			
L18+00S 3+50E A	201 202	not/ass	not/ass	< 0.5	1	12	0.84	345	1	4	8	70			
L18+00S 3+50E B	201 202	10	30.00	< 0.5	5	14	3.25	345	1	15	4	48			
L18+00S 4+00E A	201 202	< 5	10.00	< 0.5	1	12	0.52	770	< 1	4	8	74			
L18+00S 4+00E B	201 202	< 5	30.00	< 0.5	4	8	2.91	235	1	10	4	64			
L18+00S 4+50E A	201 202	< 5	10.00	< 0.5	1	14	0.26	165	3	4	< 2	34			
L18+00S 5+00E A	201 202	< 5	10.00	< 0.5	1	5	0.56	75	3	5	< 2	20			
L18+00S 5+50E A	201 202	< 5	10.00	< 0.5	< 1	4	0.39	85	1	7	4	54			
L18+00S 5+50E B	201 202	60	30.00	< 0.5	1	6	1.07	95	< 1	10	2	18			
L18+00S 6+00E A	201 202	< 5	10.00	< 0.5	3	10	1.56	560	< 1	11	6	78			
L18+00S 6+00E B	201 202	10	30.00	< 0.5	10	28	4.10	265	< 1	24	6	80			
L22+00S 0+50W A	201 202	5	30.00	< 0.5	3	12	2.23	145	< 1	16	2	26			
L22+00S 0+50W B	201 202	10	30.00	< 0.5	8	32	3.75	195	< 1	27	8	44			
L22+00S 1+50W A	201 202	< 5	30.00	< 0.5	3	7	2.56	605	< 1	8	4	22			
L22+00S 1+50W B	201 202	< 5	30.00	< 0.5	9	33	3.72	175	< 1	21	4	30			
L22+00S 2+00W A	201 202	< 5	10.00	< 0.5	1	8	1.00	120	< 1	4	4	28			
L22+00S 2+00W B	201 202	< 5	10.00	< 0.5	4	14	3.73	140	< 1	9	4	24			
L22+00S 2+50W A	201 202	< 5	10.00	< 0.5	5	13	1.27	375	< 1	6	6	14			

CERTIFICATION:

*B. Coughlin*



# Chemex Labs Ltd.

Analytical Chemists \* Geochemists \* Registered Assayers  
 212 Brooksbank Ave., North Vancouver  
 British Columbia, Canada V7J 2C1  
 PHONE: 604 984-0221

WESTMIN MINES LTD  
 P.O. Box 49066, The Bentall Centre  
 VANCOUVER BC  
 V7X 1C4

Page Number: 5  
 Total Pages: 6  
 Invoice Date: 27 JUN-90  
 Invoice No.: 19017094  
 P.O. Number: 49066

Project: 7457  
 Comments: GG I E HATTIE

## CERTIFICATE OF ANALYSIS A9017094

SAMPLE DESCRIPTION	PREP CODE	Au ppb FA+AA	fusion wt. gm	Ag ppm	Co ppm	Cu ppm	Fe %	Mn ppm	Mo ppm	Ni ppm	Pb ppm	Zn ppm			
L22+005 2+50W B	201 202	10	30.00	< 0.5	9	30	3.25	195	< 1	26	20	42			
L22+005 3+00W A	201 202	not/aa	not/aa	< 0.5	3	20	0.77	100	< 1	11	8	36			
L22+005 3+00W B	201 202	< 5	30.00	< 0.5	8	27	3.41	195	< 1	22	4	34			
L22+005 4+00W A	201 202	10	10.00	< 0.5	8	26	2.96	800	1	26	2	54			
L22+005 4+00W B	201 202	< 5	30.00	< 0.5	10	24	3.02	160	< 1	27	4	32			
L22+005 5+00W A	201 202	145	10.00	< 0.5	4	8	2.81	210	< 1	12	4	24			
L22+005 5+00W B	201 202	10	30.00	< 0.5	20	107	5.49	375	< 1	56	8	108			
L22+005 6+00W A	201 202	20	10.00	< 0.5	7	17	3.37	545	< 1	12	6	68			
L22+005 6+00W B	201 202	< 5	30.00	< 0.5	14	79	4.43	520	< 1	28	2	76			
L22+005 6+50W A	201 202	10	10.00	0.5	4	9	1.42	350	< 1	9	8	32			
L22+005 6+50W B	201 202	< 5	30.00	< 0.5	11	29	3.13	365	< 1	20	8	136			
L22+005 7+00W A	201 202	< 5	10.00	< 0.5	6	22	1.72	2970	< 1	13	6	86			
L22+005 7+00W B	201 202	not/aa	not/aa	< 0.5	18	123	4.39	620	< 1	39	10	74			
L22+005 7+50W A	201 202	< 5	10.00	< 0.5	2	9	1.13	365	< 1	6	8	46			
L22+005 7+50W B	201 202	10	10.00	< 0.5	13	55	4.84	485	< 1	26	8	112			
L22+005 8+00W A	201 202	< 5	10.00	< 0.5	3	23	1.69	330	< 1	9	6	42			
L22+005 8+00W B	201 202	not/aa	not/aa	< 0.5	15	74	5.24	840	< 1	28	10	82			
L22+005 8+50W A	201 202	10	10.00	< 0.5	7	26	2.46	2810	< 1	12	8	80			
L22+005 8+50W B	201 202	25	10.00	< 0.5	15	81	3.98	510	< 1	25	8	132			
L22+005 9+00W A	201 202	10	10.00	< 0.5	5	22	2.30	1085	< 1	10	12	74			
L22+005 9+00W B	201 202	10	10.00	< 0.5	13	61	4.50	515	< 1	20	4	122			
L22+005 9+50W A	201 202	not/aa	not/aa	< 0.5	2	11	1.59	680	< 1	6	10	62			
L22+005 9+50W B	201 202	< 5	30.00	< 0.5	11	36	4.20	565	1	19	2	174			
L22+005 10+00W A	201 202	< 5	30.00	< 0.5	2	18	1.03	530	1	6	8	46			
L22+005 10+00W B	201 202	not/aa	not/aa	< 0.5	13	75	4.85	320	< 1	33	8	110			
L22+005 5+00E A	201 202	not/aa	not/aa	< 0.5	11	117	2.08	5600	3	8	10	182			
L22+005 5+00E B	201 202	5	30.00	< 0.5	2	15	0.59	1080	1	3	6	38			
L22+005 5+50E A	201 202	not/aa	not/aa	< 0.5	19	354	6.31	2770	3	14	14	164			
L22+005 5+50E B	201 202	< 5	30.00	< 0.5	7	20	4.37	480	< 1	11	6	44			
L22+005 6+00E A	201 202	not/aa	not/aa	< 0.5	5	17	2.34	2750	1	8	8	70			
L22+005 6+00E B	201 202	< 5	30.00	< 0.5	8	58	4.11	425	< 1	15	6	70			
L22+005 6+50E A	201 202	not/aa	not/aa	< 0.5	3	11	1.35	930	1	5	10	60			
L22+005 6+50E B	201 202	< 5	30.00	< 0.5	10	57	4.88	585	< 1	17	6	116			
L22+005 7+00E A	201 202	not/aa	not/aa	< 0.5	< 1	6	0.20	30	1	3	4	12			
L22+005 7+00E B	201 202	< 5	30.00	< 0.5	6	60	2.49	235	< 1	13	10	30			
L22+005 7+50E A	201 202	not/aa	not/aa	< 0.5	< 1	4	0.15	75	< 1	1	4	10			
L22+005 8+00E A	201 202	< 5	10.00	< 0.5	4	17	1.77	695	1	8	8	46			
L22+005 8+00E B	201 202	< 5	30.00	< 0.5	7	38	4.55	320	1	15	4	38			
L22+005 8+50E A	201 202	< 5	10.00	< 0.5	3	24	1.19	140	1	9	8	20			
L22+005 8+50E B	201 202	10	30.00	< 0.5	7	45	3.65	280	1	16	2	38			

CERTIFICATION: \_\_\_\_\_

*B. Coughlin*



# Chemex Labs Ltd.

Analytical Chemists \* Geochemists \* Registered Assayers  
 212 Brooksbank Ave., North Vancouver  
 British Columbia, Canada V7J 2C1  
 PHONE: 604 984 0221

To WESTMIN MINES LTD

P.O. Box 49066, The Bentall Centre  
 VANCOUVER, BC  
 V7X 1C4

Page Number: 6  
 Total Pages: 6  
 Invoice Date: 27-JUN-90  
 Invoice No.: I-9017094  
 P.O. Number: 49066

Project: 7457

Comments: CC.I E HATTIE

## CERTIFICATE OF ANALYSIS

### A9017094

SAMPLE DESCRIPTION	PREP CODE	Au ppb FA+AA	fusion wt. gm	Ag ppm	Co ppm	Cu ppm	Fe %	Mn ppm	Mo ppm	Ni ppm	Pb ppm	Zn ppm			
L22+00S 9+00E A	201 202	< 5	10.00	< 0.5	1	9	0.91	980	< 1	5	6	48			
L22+00S 9+00E B	201 202	15	30.00	< 0.5	6	24	5.13	310	< 1	16	8	58			
L22+00S 9+50E A	201 202	< 5	10.00	< 0.5	1	17	0.73	290	< 1	6	10	110			
L22+00S 9+50E B	201 202	< 5	30.00	< 0.5	5	31	4.81	280	< 1	12	4	40			
L22+00S 10+00E A	201 202	< 5	30.00	< 0.5	9	47	1.16	1070	2	5	4	28			
L22+00S 10+00E B	201 202	< 5	30.00	< 0.5	21	79	3.61	1275	3	11	8	44			

CERTIFICATION:

*B. Coughlin*





# Chemex Labs Ltd.

Analytical Chemists \* Geochemists \* Registered Assayers  
 212 Brooksbank Ave., North Vancouver  
 British Columbia, Canada V7J 2C1  
 PHONE: 604-984-0221

To: WESTMIN MINES LTD.

P.O. Box 49066, The Bentall Centre  
 VANCOUVER, BC  
 V7X 1C4

Project: 7459  
 Comments: CC: I.E. HATTIE

Page Number: 1-A  
 Total Pages: 1  
 Invoice Date: 26-JUN-90  
 Invoice No.: I-9017095  
 P.O. Number:

## CERTIFICATE OF ANALYSIS A9017095

SAMPLE DESCRIPTION	PREP CODE	Au ppb FA+AA	Ag ppm AAS	Al % (ICP)	Ba ppm (ICP)	Be ppm (ICP)	Bi ppm (ICP)	Ca % (ICP)	Cd ppm (ICP)	Co ppm (ICP)	Cr ppm (ICP)	Cu ppm (ICP)	Fe % (ICP)	K % (ICP)	Mg % (ICP)
486501 H	205 294	5	< 0.5	9.08	2580	< 0.5	< 2	4.27	0.5	19	52	186	5.44	3.74	1.78
486502 H	205 294	< 5	< 0.5	9.24	2660	< 0.5	< 2	4.07	0.5	17	49	207	5.27	3.82	1.42
486503 H	205 294	10	< 0.5	8.67	2150	< 0.5	< 2	3.62	< 0.5	13	41	149	4.38	3.77	1.61
486504 H	205 294	20	< 0.5	9.27	1880	< 0.5	< 2	4.73	< 0.5	14	35	150	5.13	2.56	1.71
486505 H	205 294	< 5	< 0.5	8.49	1960	< 0.5	< 2	1.68	< 0.5	4	22	57	3.90	3.60	1.26
486506 H	205 294	10	< 0.5	9.21	2130	< 0.5	< 2	3.36	< 0.5	12	40	123	4.02	3.54	1.18
486507 H	205 294	< 5	< 0.5	6.64	470	< 0.5	< 2	5.93	< 0.5	22	355	71	5.91	0.88	4.42
486508 H	205 294	< 5	< 0.5	4.03	370	< 0.5	< 2	7.14	0.5	27	148	74	10.45	1.43	4.73
486509 H	205 294	< 5	< 0.5	8.40	4010	< 0.5	< 2	4.54	0.5	21	93	232	5.66	3.55	2.51
486510 H	205 294	< 5	< 0.5	5.89	880	< 0.5	< 2	6.64	< 0.5	21	498	82	5.76	1.06	5.47
486511 H	205 294	< 5	< 0.5	9.26	2930	< 0.5	< 2	4.17	0.5	16	81	133	4.33	3.61	1.93
486512 H	205 294	< 5	< 0.5	3.21	300	< 0.5	< 2	8.56	< 0.5	36	90	142	11.45	0.61	5.45
486513 H	205 294	10	< 0.5	8.43	530	< 0.5	< 2	7.49	0.5	30	117	188	7.39	1.42	3.60
486514 H	205 294	325	< 0.5	8.26	2160	< 0.5	< 2	4.59	1.0	17	66	322	5.38	2.74	2.04
486515 H	205 294	25	< 0.5	7.73	980	< 0.5	< 2	4.18	1.0	21	53	45	6.05	1.74	3.04
486516 H	205 294	< 5	< 0.5	9.36	590	< 0.5	< 2	2.72	0.5	7	11	14	2.95	4.49	0.49
486517 H	205 294	20	< 0.5	9.04	1180	< 0.5	< 2	2.99	1.0	6	18	186	5.19	2.94	2.06

CERTIFICATION: B. Campbell



# Chemex Labs Ltd.

Analytical Chemists \* Geochemists \* Registered Assayers  
 212 Brooksbank Ave., North Vancouver  
 British Columbia, Canada V7J 2C1  
 PHONE: 604-984-0221

WESTMIN MINES LTD.

P.O. Box 49066, The Bentall Centre  
 VANCOUVER, BC  
 V7X 1C4

Page No. : 1-8  
 Total Pages : 1  
 Invoice Date : 26-JUN-90  
 Invoice No. : I-8017095  
 P.O. Number :

Project : 7459  
 Comments : CC: I.E. HATTIE

## CERTIFICATE OF ANALYSIS A9017095

SAMPLE DESCRIPTION	PREP CODE	Mn ppm (ICP)	Mo ppm (ICP)	Na % (ICP)	Ni ppm (ICP)	P ppm (ICP)	Pb ppm (ICP)	Sr ppm (ICP)	Ti % (ICP)	V ppm (ICP)	W ppm (ICP)	Zn ppm (ICP)			
486501 B	205 294	1230	1	2.33	9	2720	40	891	0.41	195	< 10	112			
486502 B	205 294	1170	< 1	2.31	7	2460	32	926	0.38	184	< 10	98			
486503 B	205 294	760	< 1	2.55	9	2050	4	778	0.36	171	< 10	48			
486504 B	205 294	860	< 2	2.39	9	2670	4	1020	0.46	186	< 10	54			
486505 B	205 294	340	< 1	3.21	3	1570	< 2	285	0.33	111	< 10	34			
486506 B	205 294	875	2	2.66	7	2040	< 2	824	0.32	114	< 10	62			
486507 B	205 294	1975	< 1	2.03	96	1180	< 2	740	0.37	200	< 10	116			
486508 B	205 294	1885	< 1	1.08	64	740	< 2	245	0.63	361	< 10	146			
486509 B	205 294	1140	< 1	1.96	25	3010	< 2	848	0.41	230	< 10	88			
486510 B	205 294	1895	1	1.95	117	1030	< 2	361	0.34	197	< 10	122			
486511 B	205 294	955	1	2.37	20	2410	< 2	992	0.32	164	< 10	78			
486512 B	205 294	1435	< 1	0.40	68	600	< 2	184	0.58	601	< 10	110			
486513 B	205 294	1300	1	1.33	31	3980	< 2	872	0.39	386	< 10	92			
486514 B	205 294	1100	< 1	2.27	16	2570	< 2	706	0.43	232	< 10	88			
486515 B	205 294	1285	< 1	2.52	24	1400	< 2	446	0.44	240	< 10	62			
486516 B	205 294	980	< 1	2.61	2	740	8	192	0.28	122	< 10	74			
486517 B	205 294	655	2	2.68	9	1220	4	544	0.43	203	< 10	38			

CERTIFICATION:

*B. Campbell*



# Chemex Labs Ltd.

Analytical Chemists \* Geochemists \* Registered Assayers  
 212 Brooksbank Ave., North Vancouver  
 British Columbia, Canada V7J 2C1  
 PHONE: 604-984-0221

1. WESTMIN MINES LTD  
 P.O. Box 49066, The Bentall Centre  
 VANCOUVER, BC  
 V7X 1C4

Page Num. 1-A  
 Total Pages: 1  
 Invoice Date: 7-JUL-90  
 Invoice No.: I-9017574  
 P.O. Number:

Project: TCHENTLO LAKE 7459  
 Comments: CC. I.E. HATTIE

## CERTIFICATE OF ANALYSIS A9017574

SAMPLE DESCRIPTION	PREP CODE		Au ppb FA-AA	Ag ppm AAS	Al % (ICP)	Ba ppm (ICP)	Be ppm (ICP)	Bi ppm (ICP)	Ca % (ICP)	Cd ppm (ICP)	Co ppm (ICP)	Cr ppm (ICP)	Cu ppm (ICP)	Fe % (ICP)	K % (ICP)	Mg % (ICP)
486518	205	294	< 5	< 0.5	2.90	70	< 0.5	< 2	9.63	1.0	31	101	42	9.30	0.11	5.75
486519	205	294	< 5	< 0.5	2.98	120	< 0.5	< 2	7.46	0.5	37	40	101	12.10	0.29	5.83
486520	205	294	< 5	< 0.5	9.12	2140	< 0.5	< 2	3.96	0.5	16	34	95	4.57	3.16	1.64
486521	205	294	10	< 0.5	9.40	1460	< 0.5	< 2	3.41	0.5	16	39	559	4.73	3.11	1.39
486522	205	294	25	< 0.5	9.30	2430	< 0.5	< 2	3.59	1.0	10	38	82	2.67	2.67	0.88
486523	205	294	5	< 0.5	8.91	2430	< 0.5	< 2	3.95	0.5	16	46	170	4.21	4.32	1.52
486524	205	294	5	< 0.5	8.30	2180	< 0.5	< 2	3.74	0.5	20	60	530	5.31	3.40	2.01

CERTIFICATION:

*B. Coughlin*



# Chemex Labs Ltd.

Analytical Chemists \* Geochemists \* Registered Assayers  
212 Brooksbank Ave., North Vancouver  
British Columbia, Canada V7J 2C1  
PHONE: 604-984-0221

WESTMIN MINES LTD

P.O. Box 49066, The Bentall Centre  
VANCOUVER, BC  
V7X 1C4

Page Number: 1-B  
Total Pages: 1  
Invoice Date: 7-JUL 90  
Invoice No.: I-9017574  
P.O. Number:

Project: TCHENTLO LAKE 7459  
Comments: CC I.E. HATTIE

## CERTIFICATE OF ANALYSIS A9017574

SAMPLE DESCRIPTION	PREP CODE	Mn ppm (ICP)	Mo ppm (ICP)	Na % (ICP)	Ni ppm (ICP)	P ppm (ICP)	Pb ppm (ICP)	Sr ppm (ICP)	Ti % (ICP)	V ppm (ICP)	W ppm (ICP)	Zn ppm (ICP)			
486518	205 294	2250	2	0.22	79	560	< 2	487	0.56	453	10	108			
486519	205 294	2070	3	0.42	77	340	< 2	175	0.67	620	20	154			
486520	205 294	1130	1	2.42	15	2240	6	975	0.38	169	< 10	88			
486521	205 294	1070	3	3.04	17	2290	6	700	0.41	164	< 10	86			
486522	205 294	915	3	3.05	8	1110	8	476	0.24	79	< 10	88			
486523	205 294	980	3	2.73	17	2800	4	781	0.33	164	< 10	58			
486524	205 294	1210	2	2.45	23	2310	4	661	0.40	188	< 10	86			

CERTIFICATION:



# Chemex Labs Ltd.

Analytical Chemists \* Geochemists \* Registered Assayers  
 212 Brooksbank Ave., North Vancouver  
 British Columbia, Canada V7J 2C1  
 PHONE: 604-964-0221

WESTMIN MINES LTD  
 P.O. Box 49066, The Bentall Centre  
 VANCOUVER, BC  
 V7X 1C4

Page Number: 1  
 Total Pages: 6  
 Invoice Date: 4-JUL-90  
 Invoice No.: I-9017575  
 P.O. Number: TCHENTL5

Project  
 Comments: CC IE HATTIE

## CERTIFICATE OF ANALYSIS A9017575

SAMPLE DESCRIPTION	PREP CODE	Au ppb FA+AA	fusion wt. gm	Ag ppm	Co ppm	Cu ppm	Fe %	Mn ppm	Mo ppm	Ni ppm	Pb ppm	Zn ppm			
486525H	201 202	< 5	30.00	0.5	10	44	3.10	1200	1	39	8	118			
486526H	201 202	< 5	30.00	< 0.5	14	75	3.85	1185	2	51	12	182			
486527H	201 202	< 5	30.00	< 0.5	14	77	3.85	875	< 1	48	10	110			
486528H	201 202	< 5	30.00	< 0.5	13	80	3.78	1070	1	52	12	166			
486529H	201 202	< 5	30.00	< 0.5	14	65	3.79	1005	< 1	44	8	110			
486530H	201 202	< 5	30.00	< 0.5	14	63	3.60	860	< 1	42	8	100			
486531H	201 202	< 5	30.00	< 0.5	14	65	3.61	900	< 1	43	6	100			
486532H	201 202	< 5	10.00	0.5	13	69	3.64	865	1	43	6	124			
486533H	201 202	< 5	30.00	0.5	14	64	3.52	910	< 1	47	8	130			
486534H	201 202	< 5	30.00	< 0.5	14	65	3.74	740	1	47	6	120			
486535H	201 202	< 5	30.00	< 0.5	13	44	3.13	1190	1	37	8	120			
486536H	201 202	< 5	30.00	0.5	14	46	3.49	1710	1	37	6	118			
486551H	201 202	< 5	30.00	1.0	8	30	4.14	405	< 1	25	2	46			
486552H	201 202	< 5	30.00	< 0.5	9	28	4.56	900	< 1	23	4	44			
486553H	201 202	80	30.00	< 0.5	11	35	5.08	2380	< 1	24	4	54			
486554H	201 202	< 5	10.00	< 0.5	9	23	4.01	1305	< 1	15	4	50			
486555H	201 202	< 5	30.00	< 0.5	10	32	4.20	2320	< 1	16	< 2	54			
486556H	201 202	< 5	30.00	< 0.5	12	47	3.31	825	< 1	19	2	82			
486558H	201 202	< 5	30.00	< 0.5	10	72	2.65	855	< 1	32	4	82			
486559H	201 202	1580	10.00	< 0.5	9	30	4.13	440	1	27	2	58			
486560H	201 202	< 5	30.00	0.5	21	197	8.34	4460	< 1	29	4	108			
486561H	201 202	< 5	10.00	0.5	10	34	5.36	720	< 1	25	4	58			
486562H	201 202	< 5	10.00	0.5	12	48	6.14	1260	< 1	25	2	70			
486563H	201 202	310	10.00	0.5	13	72	5.93	905	< 1	28	2	80			
486564H	201 202	235	30.00	0.5	14	55	3.96	665	< 1	19	4	128			
486565H	201 202	55	30.00	< 0.5	8	15	3.38	1705	1	26	2	36			
486566H	201 202	10	30.00	< 0.5	12	22	3.00	830	< 1	67	2	46			
486567H	201 202	< 5	30.00	< 0.5	9	23	5.81	480	< 1	31	4	40			
486568H	201 202	15	10.00	< 0.5	10	78	3.33	1078	< 1	41	4	46			
486569H	201 202	445	10.00	< 0.5	8	24	5.18	485	< 1	26	2	40			
486570H	201 202	75	10.00	< 0.5	9	32	3.51	1380	1	22	2	42			
486571H	201 202	< 5	30.00	< 0.5	12	49	3.03	425	< 1	27	6	84			
486572H	201 202	< 5	30.00	< 1.0	10	40	2.64	380	< 2	26	< 4	88			
486573H	201 202	< 5	10.00	0.5	8	33	2.37	720	1	19	2	48			
486574H	201 202	< 5	30.00	< 0.5	9	41	2.81	695	< 1	27	6	62			
486575H	201 202	< 5	10.00	< 0.5	9	56	3.21	645	< 1	29	4	100			
486576H	201 202	< 5	30.00	0.5	11	69	3.27	865	< 1	23	2	66			
486577H	201 202	< 5	10.00	0.5	8	60	3.04	610	< 1	17	2	54			
486578H	201 202	< 5	10.00	< 0.5	11	51	3.22	830	< 1	27	4	74			
486579H	201 202	< 5	10.00	0.5	11	62	3.14	1100	< 1	29	6	110			

CERTIFICATION: B. Coughlin



# Chemex Labs Ltd.

Analytical Chemists \* Geochemists \* Registered Assayers  
 212 Brooksbank Ave., North Vancouver  
 British Columbia, Canada V7J 2C1  
 PHONE: 604-984-0221

TO WESTMIN MINES LTD

P.O. Box 49066, The Bentall Centre  
 VANCOUVER, BC  
 V7X 1C4

Page Number: 2  
 Total Pages: 6  
 Invoice Date: 4-JUL-90  
 Invoice No.: I-9017575  
 P.O. Number: TCHENTL9

Project  
 Comments CC IE HATTIE

## CERTIFICATE OF ANALYSIS A9017575

SAMPLE DESCRIPTION	PREP CODE	Au ppb FA+AA	fusion wt. gm	Ag ppm	Co ppm	Cu ppm	Fe %	Mn ppm	Mo ppm	Ni ppm	Pb ppm	Zn ppm			
486580H	201 202	5	30.00	0.5	14	58	3.45	1780	1	31	8	122			
486581H	201 202	not/ass	not/ass	0.5	14	64	3.68	1635	1	31	8	122			
486582H	201 202	5	30.00	0.5	24	62	4.63	4980	3	38	10	126			
486583H	201 202	< 5	30.00	< 0.5	14	95	5.98	820	1	23	6	124			
486584H	201 202	< 5	30.00	< 0.5	10	51	5.42	500	< 1	14	4	88			
486585H	201 202	< 5	30.00	0.5	20	86	5.33	4130	3	24	6	88			
486586H	201 202	40	30.00	< 0.5	19	43	5.04	1735	< 1	49	4	84			
486587H	201 202	< 5	30.00	< 0.5	16	34	5.25	1470	< 1	44	4	72			
486588H	201 202	15	10.00	< 0.5	13	45	4.17	890	< 1	31	6	54			
486589H	201 202	< 5	30.00	< 0.5	9	19	2.00	625	< 1	22	4	46			
486590H	201 202	175	10.00	< 0.5	14	75	3.55	2140	3	27	10	66			
486601H	201 202	15	10.00	< 0.5	17	164	11.45	>10000	3	25	6	86			
486602H	201 202	5	30.00	0.5	18	247	13.90	9070	8	23	< 2	88			
486603H	201 202	5	10.00	< 0.5	9	125	12.55	6000	4	12	4	66			
486604H	201 202	5	30.00	0.5	13	180	5.37	700	6	15	4	74			
486605H	201 202	5	30.00	< 0.5	8	141	4.78	775	3	11	4	60			
486606H	201 202	65	30.00	< 0.5	17	89	5.52	980	2	13	4	116			
486607H	201 202	10	30.00	0.5	15	98	5.64	3050	2	17	6	90			
486608H	201 202	< 5	30.00	< 0.5	8	38	3.06	830	3	11	2	36			
486609H	201 202	< 5	10.00	< 0.5	2	122	0.79	535	6	7	2	22			
486610H	201 202	5	30.00	< 0.5	14	224	9.27	1100	4	15	4	82			
486611H	201 202	5	30.00	< 0.5	14	198	5.39	600	7	18	4	90			
486612H	201 202	< 5	10.00	< 0.5	13	486	2.74	500	4	32	8	54			
486613H	201 202	< 5	10.00	< 0.5	8	343	1.55	330	3	14	2	46			
486614H	201 202	not/ass	not/ass	< 0.5	6	302	2.23	560	3	14	4	48			
486615H	201 202	< 5	10.00	< 0.5	17	189	2.56	1015	3	11	2	110			
486616H	201 202	10	30.00	< 0.5	30	881	10.50	8500	8	26	4	126			
486617H	201 202	< 5	30.00	< 0.5	13	81	3.51	1160	< 1	31	4	88			
486618H	201 202	5	30.00	< 0.5	13	78	3.39	1185	< 1	32	4	92			
486619H	201 202	< 5	10.00	< 0.5	13	72	3.99	1018	< 1	31	8	90			
486620H	201 202	15	30.00	< 0.5	9	26	2.86	4270	1	26	2	54			
486621H	201 202	5	30.00	< 0.5	14	83	3.15	665	< 1	34	8	100			
486622H	201 202	< 5	10.00	< 0.5	15	82	4.26	1330	< 1	35	8	90			
486623H	201 202	not/ass	not/ass	0.5	15	162	4.20	920	< 1	32	8	100			
486624H	201 202	< 5	10.00	< 0.5	15	112	4.16	1035	< 1	34	6	94			
486625H	201 202	< 5	10.00	0.5	12	136	3.40	910	< 1	29	8	66			
486626H	201 202	< 5	10.00	0.5	12	108	3.60	840	< 1	31	8	90			
486627H	201 202	< 5	10.00	0.5	12	87	3.91	800	< 1	29	6	84			
486628H	201 202	not/ass	not/ass	< 0.5	13	82	3.84	760	< 1	27	12	88			
486629H	201 202	185	30.00	0.5	12	99	4.17	690	< 1	34	8	94			

CERTIFICATION:

*B. Coughlin*



# Chemex Labs Ltd.

Analytical Chemists \* Geochemists \* Registered Assayers.  
 212 Brooksbank Ave., North Vancouver  
 British Columbia, Canada V7J 2C1  
 PHONE: 604-984-0221

To: WESTMIN MINES LTD.

P.O. Box 49066, The Bentall Centre  
 VANCOUVER, BC  
 V7X 1C4

Page Number: 3  
 Total Pages: 6  
 Invoice Date: 4-JUL-90  
 Invoice No.: I-9017575  
 P.O. Number: TCHENTL9

Project  
 Comments: CC IE HATTIE

## CERTIFICATE OF ANALYSIS A9017575

SAMPLE DESCRIPTION	PREP CODE	Au ppb FA+AA	fusion wt. gm	Ag ppm	Co ppm	Cu ppm	Fe %	Mn ppm	Mo ppm	Ni ppm	Pb ppm	Zn ppm			
486630H	201 202	10	30.00	< 0.5	14	89	3.84	1355	< 1	36	10	102			
486631H	201 202	5	30.00	< 0.5	11	71	3.30	855	< 1	31	8	90			
486632H	201 202	890	10.00	< 0.5	13	70	4.18	830	< 1	32	8	98			
486633H	201 202	< 5	10.00	0.5	15	81	4.39	1060	< 1	32	8	104			
486634H	201 202	5	30.00	0.5	15	41	4.07	1630	< 1	45	2	96			
486635H	201 202	260	10.00	0.5	15	88	4.58	1130	1	31	12	100			
486636H	201 202	< 5	10.00	< 0.5	16	108	4.84	1085	< 1	32	8	124			
486637H	201 202	10	10.00	< 0.5	17	105	4.71	1340	< 1	35	10	96			
486651H	201 202	5	30.00	< 0.5	9	51	4.35	945	1	21	6	59			
486652H	201 202	not/ass	not/ass	< 0.5	14	72	6.35	6350	5	18	6	100			
486653H	201 202	< 5	10.00	< 0.5	10	46	4.43	890	< 1	34	2	66			
486654H	201 202	< 5	30.00	< 0.5	6	24	2.55	450	< 1	15	2	38			
486655H	201 202	15	10.00	< 0.5	11	97	3.07	1410	< 1	31	6	80			
486656H	201 202	5	30.00	< 0.5	9	55	3.62	495	< 1	22	4	44			
486657H	201 202	10	10.00	< 0.5	16	29	6.39	9340	2	19	8	102			
486659H	201 202	< 5	10.00	< 0.5	11	26	6.28	1800	1	12	6	92			
486659H	201 202	< 5	30.00	< 0.5	18	81	4.32	7710	4	27	6	52			
486660H	201 202	5	10.00	< 0.5	15	83	4.58	2440	< 1	28	12	60			
486661H	201 202	40	30.00	< 0.5	7	44	3.04	885	< 1	12	4	40			
486662H	201 202	< 5	10.00	< 0.5	15	57	5.27	3200	< 1	22	6	70			
486663H	201 202	275	10.00	< 0.5	10	61	4.15	2180	< 1	18	2	68			
486666H	201 202	380	30.00	< 0.5	10	34	4.22	480	2	31	6	70			
486667H	201 202	5	10.00	< 0.5	14	63	3.58	960	2	34	8	94			
486668H	201 202	35	30.00	< 0.5	9	35	2.39	470	< 1	26	4	66			
486670H	201 202	15	10.00	< 0.5	10	42	3.02	560	1	28	6	80			
486671H	201 202	< 5	10.00	< 0.5	11	44	3.20	620	< 1	31	2	78			
486672H	201 202	< 5	10.00	< 0.5	13	49	3.11	645	1	32	8	86			
486673H	201 202	< 5	10.00	< 0.5	17	73	3.85	720	< 1	34	6	124			
486674H	201 202	600	10.00	< 0.5	11	41	2.77	445	< 1	28	4	72			
486675H	201 202	< 5	10.00	< 0.5	9	28	2.74	420	< 1	26	2	62			
486676H	201 202	< 5	10.00	< 0.5	8	30	2.44	410	1	27	6	70			
486677H	201 202	610	10.00	< 0.5	14	61	6.15	940	< 1	25	8	70			
486678H	201 202	< 5	10.00	< 0.5	12	110	4.32	865	< 1	26	6	112			
486679H	201 202	not/ass	not/ass	< 0.5	13	98	4.79	860	< 1	22	6	120			
486680H	201 202	< 5	10.00	0.5	12	133	4.76	815	< 1	22	6	86			
486681H	201 202	< 5	10.00	< 0.5	17	50	3.30	955	2	36	6	68			
486682H	201 202	not/ass	not/ass	< 0.5	8	25	2.52	385	< 1	25	2	54			
486683H	201 202	250	10.00	< 0.5	10	39	2.79	410	< 1	29	4	64			
486684H	201 202	< 5	10.00	< 0.5	11	37	2.88	480	1	33	6	72			
486685H	201 202	< 5	10.00	< 0.5	18	39	3.94	1270	< 1	52	8	134			

CERTIFICATION:

*B. Campbell*



# Chemex Labs Ltd.

Analytical Chemists \* Geochemists \* Registered Assayers  
 212 Brooksbank Ave., North Vancouver  
 British Columbia, Canada V7J 2C1  
 PHONE: 604-984-0221

To WESTMIN MINES LTD

P.O. Box 49066, The Bentall Centre  
 VANCOUVER, BC  
 V7X 1C4

Page Number: 4  
 Total Pages: 6  
 Invoice Date: 4-JUL-90  
 Invoice No.: I-9017575  
 P.O. Number: TCHENTL9

Project  
 Comments: CC I.E. HATTIE

## CERTIFICATE OF ANALYSIS A9017575

SAMPLE DESCRIPTION	PREP CODE	Au ppb FA+AA	fusion wt. gm	Ag ppm	Co ppm	Cu ppm	Fe %	Mn ppm	Mo ppm	Ni ppm	Pb ppm	Zn ppm			
486686H	201 202	< 5	10.00	< 0.5	17	77	4.18	1565	< 1	65	10	154			
486687H	201 202	10	30.00	< 0.5	15	56	3.83	870	< 1	53	6	102			
486689H	201 202	20	10.00	< 0.5	16	65	3.99	1270	< 1	54	8	130			
486690H	201 202	< 5	10.00	< 0.5	14	78	4.08	1505	< 1	59	6	146			
486691H	201 202	10	30.00	< 0.5	15	68	4.01	1250	< 1	56	10	122			
486692H	201 202	< 5	10.00	< 0.5	12	56	3.39	795	< 1	42	6	98			
486693H	201 202	not/ass	not/ass	< 0.5	14	53	4.12	1105	< 1	47	9	106			
486694H	201 202	not/ass	not/ass	< 0.5	13	52	3.82	945	< 1	47	6	96			
486695H	201 202	10	10.00	< 0.5	14	65	3.72	725	< 1	45	4	88			
486696H	201 202	< 5	10.00	< 0.5	14	59	3.67	820	< 1	46	8	98			
486697H	201 202	< 5	10.00	< 0.5	13	54	3.60	810	< 1	44	12	90			
486698H	201 202	< 5	30.00	< 0.5	13	73	3.59	740	< 1	39	8	86			
486699H	201 202	5	10.00	< 0.5	16	77	3.93	945	< 1	50	10	104			
486701H	201 202	5	30.00	< 0.5	7	23	2.12	615	< 1	21	4	42			
486702H	201 202	5	10.00	< 0.5	5	100	2.08	510	< 1	18	2	60			
486703H	201 202	< 5	10.00	< 0.5	18	43	6.51	>10000	5	19	4	24			
486704H	201 202	5	30.00	< 0.5	8	70	3.78	2230	2	13	2	26			
486705H	201 202	< 5	10.00	< 0.5	8	18	5.83	380	< 1	25	2	46			
486706H	201 202	not/ass	not/ass	< 0.5	9	18	3.53	980	< 1	22	4	58			
486707H	201 202	< 5	10.00	< 0.5	10	39	4.09	1340	1	26	10	78			
486708H	201 202	< 5	30.00	< 0.5	5	17	1.97	430	< 1	18	2	30			
486709H	201 202	5	10.00	< 0.5	6	24	4.02	295	< 1	18	4	30			
486710H	201 202	< 5	30.00	< 0.5	4	15	1.88	245	< 1	10	2	26			
486711H	201 202	< 5	10.00	< 0.5	3	24	0.98	225	< 1	9	2	18			
486712H A	201 202	< 5	10.00	1.0	14	126	3.62	1870	< 2	70	8	140			
486712H B	201 202	< 5	30.00	< 0.5	13	95	3.63	580	< 1	61	8	132			
486713H A	201 202	not/ass	not/ass	< 0.5	5	38	1.40	835	1	25	6	52			
486713H B	201 202	5	30.00	< 0.5	9	38	2.61	515	< 1	36	4	80			
486714H A	201 202	5	10.00	< 0.5	3	21	0.64	330	< 1	13	4	30			
486714H B	201 202	< 5	30.00	< 0.5	5	15	1.48	195	< 1	19	4	40			
486715H A	201 202	not/ass	not/ass	< 0.5	< 1	5	0.12	110	< 1	1	2	34			
486716H A	201 202	10	10.00	< 1.0	6	80	2.68	2940	< 2	26	8	52			
486717H A	201 202	not/ass	not/ass	< 0.5	< 1	9	0.30	95	< 1	3	10	28			
486717H B	201 202	< 5	30.00	< 0.5	6	42	2.48	205	< 1	32	6	44			
486718H	201 202	< 5	10.00	< 0.5	8	11	2.07	540	< 1	18	4	34			
486719H	201 202	< 5	10.00	< 0.5	13	17	4.53	2080	1	27	4	90			
486720H	201 202	680	10.00	< 0.5	10	19	5.75	770	< 1	40	6	78			
486721H	201 202	5	10.00	< 0.5	10	32	4.51	780	< 1	41	8	72			
486722H	201 202	< 5	30.00	< 0.5	12	34	3.21	910	< 1	35	6	94			
486723H	201 202	< 5	30.00	< 0.5	7	23	2.34	470	< 1	18	4	56			

CERTIFICATION: B. Capli





# Chemex Labs Ltd.

Analytical Chemists \* Geochemists \* Registered Assayers  
 212 Brooksbank Ave., North Vancouver  
 British Columbia, Canada V7J 2C1  
 PHONE: 604-984-0221

WESTMIN MINES LTD

P.O. Box 49066, The Bentall Centre  
 VANCOUVER, BC  
 V7X 1C4

Page Number: 5  
 Total Pages: 6  
 Invoice Date: 4-JUL-90  
 Invoice No.: 1-9017575  
 P.O. Number: TCHENTL9

Project  
 Comments CC. I.E. HATTIE

## CERTIFICATE OF ANALYSIS A9017575

SAMPLE DESCRIPTION	PREP CODE	Au ppb FA+AA	fusion wt. gm	Ag ppm	Co ppm	Cu ppm	Fe %	Mn ppm	Mo ppm	Ni ppm	Pb ppm	Zn ppm			
486724H	201 202	< 5	30.00	< 0.5	11	30	3.32	665	< 1	30	4	124			
486725H	201 202	< 5	10.00	< 0.5	11	57	3.20	950	< 1	39	6	138			
486801H	201 202	< 5	10.00	< 0.5	9	28	3.94	995	< 1	32	4	52			
486802H	201 202	not/ass	not/ass	< 0.5	13	37	4.66	1450	< 1	39	6	62			
486803H	201 202	< 5	10.00	< 0.5	11	56	3.24	420	< 1	19	4	64			
486804H	201 202	70	10.00	< 0.5	14	231	6.55	725	< 1	29	14	92			
486805H	201 202	< 5	10.00	< 0.5	12	138	7.89	640	< 1	24	8	86			
486806H	201 202	< 5	10.00	< 0.5	10	96	5.06	600	< 1	23	6	74			
L24+00 0+00A	201 202	not/ass	not/ass	< 0.5	< 1	334	4.27	150	1	7	2	12			
L24+00 0+50A	201 202	< 5	10.00	0.5	1	673	0.54	35	4	10	2	8			
L24+00 1+00E A	201 202	10	5.00	< 0.5	2	28	1.64	155	< 1	5	4	28			
L24+00 1+00E B	201 202	< 5	10.00	< 0.5	6	56	5.71	290	< 1	14	8	62			
L24+00 1+50E B	201 202	< 5	30.00	< 0.5	5	40	5.17	310	< 1	12	8	46			
L24+00 2+00E B	201 202	< 5	30.00	< 0.5	4	9	3.70	240	< 1	8	6	46			
L24+00 2+50E A	201 202	< 5	5.00	< 0.5	1	10	1.21	120	< 1	5	6	32			
L24+00 2+50E B	201 202	< 5	30.00	< 0.5	5	31	4.97	195	< 1	15	6	68			
L24+00 3+00E A	201 202	< 5	5.00	< 0.5	3	56	1.12	175	1	11	8	36			
L24+00 3+00E B	201 202	< 5	30.00	< 0.5	8	44	5.31	315	1	16	6	76			
L24+00 3+50E A	201 202	< 5	10.00	< 0.5	5	17	1.47	2000	< 1	7	6	60			
L24+00 3+50E B	201 202	< 5	30.00	< 0.5	7	25	3.57	505	< 1	18	2	52			
L24+00 4+00E A	201 202	< 5	30.00	< 0.5	3	17	0.70	560	< 1	8	8	124			
L24+00 4+00E B	201 202	30	30.00	< 0.5	11	38	4.04	545	< 1	21	8	100			
L24+00 4+50E A	201 202	< 5	5.00	< 0.5	2	17	0.92	675	< 1	6	8	72			
L24+00 4+50E B	201 202	< 5	30.00	< 0.5	7	29	4.07	585	< 1	17	6	84			
L24+00 5+00E A	201 202	< 5	5.00	< 0.5	2	11	0.95	690	1	6	10	54			
L24+00 5+00E B	201 202	< 5	30.00	< 0.5	6	19	3.37	260	< 1	17	4	64			
L24+00 5+50E A	201 202	not/ass	not/ass	< 0.5	2	18	1.07	330	< 1	4	2	28			
L24+00 5+50E B	201 202	20	30.00	< 0.5	6	61	3.00	225	< 1	17	4	38			
L24+00 6+00E A	201 202	< 5	10.00	< 0.5	20	31	1.83	2990	1	10	6	42			
L24+00 6+00E B	201 202	< 5	30.00	< 0.5	16	37	3.92	1960	< 1	15	2	50			
L24+00 6+50E A	201 202	< 5	10.00	< 0.5	5	15	1.77	3610	< 1	8	6	74			
L24+00 6+50E B	201 202	< 5	30.00	< 0.5	7	32	4.53	530	< 1	16	2	56			
L24+00 7+00E A	201 202	< 5	5.00	< 0.5	1	13	1.50	870	< 1	6	10	56			
L24+00 7+00E B	201 202	< 5	30.00	< 0.5	5	10	3.95	360	< 1	10	6	56			
L24+00 7+50E A	201 202	not/ass	not/ass	< 0.5	1	5	0.93	405	1	2	4	44			
L24+00 7+50E B	201 202	10	30.00	< 0.5	6	19	3.75	730	< 1	12	6	46			
L24+00 8+00E A	201 202	< 5	10.00	< 0.5	3	12	1.82	1645	< 1	8	12	78			
L24+00 8+00E B	201 202	< 5	30.00	< 0.5	5	19	3.97	300	< 1	11	6	60			
L24+00 8+50E B	201 202	< 5	30.00	< 0.5	8	32	4.81	270	< 1	19	6	50			
L24+00 9+00E A	201 202	< 5	10.00	< 0.5	2	12	1.76	455	< 1	7	6	56			

CERTIFICATION:

*B. Coughlin*



# Chemex Labs Ltd.

Analytical Chemists \* Geochemists \* Registered Assayers  
 212 Brooksbank Ave., North Vancouver  
 British Columbia, Canada V7J 2C1  
 PHONE: 604 984-0221

ICL WESTMIN MINES LTD

P.O. Box 49066, The Bentall Centre  
 VANCOUVER, BC  
 V7X 1C4

Page Number: 6  
 Total Pages: 6  
 Invoice Date: 4-JUL-90  
 Invoice No.: I-9017575  
 P.O. Number: TCHENTL9

Project:  
 Comments: CC IE HATTIE

## CERTIFICATE OF ANALYSIS A9017575

SAMPLE DESCRIPTION	FREP CODE	Au pph FA+AA	fusion wt. gm	Ag ppm	Co ppm	Cu ppm	Fe %	Mn ppm	Mo ppm	Ni ppm	Pb ppm	Zn ppm			
L24+00 9+00E B	201 202	45	30.00	< 0.5	8	20	4.48	405	< 1	15	6	88			
L24+00 9+50E A	201 202	< 5	10.00	< 0.5	2	11	1.53	290	< 1	5	6	28			
L24+00 9+50E B	201 202	< 5	30.00	< 0.5	4	17	3.53	185	< 1	10	4	32			
L24+00 10+00E A	201 202	< 5	30.00	< 0.5	1	48	1.04	90	< 1	6	4	14			

CERTIFICATION:

*B. Coughlin*



# Chemex Labs Ltd.

Analytical Chemists \* Geochemists \* Registered Assayers

212 Brooksbank Ave., North Vancouver  
British Columbia, Canada V7J 2C1  
PHONE: 604-984-0221

To: WESTMIN MINES LTD

P.O. Box 49066, The Bentall Centre  
VANCOUVER, BC  
V7X 1G4

Project: TCHENTLO LAKE (7459)  
Comments: CC: I. E. HATTIE

Page Number: 1  
Total Pages: 4  
Invoice Date: 17-JUL-90  
Invoice No.: I-9018079  
P.O. Number:

## CERTIFICATE OF ANALYSIS A9018079

SAMPLE DESCRIPTION	PREP CODE	Au ppb FA+AA	fusion wt. gm	Ag ppb	Co ppm	Cu ppm	Fe %	Mn ppm	Mo ppm	Ni ppm	Pb ppm	Zn ppm			
L22+00 10+50E B	201 202	< 5	30.00	< 0.5	3	18	2.45	140	< 1	8	2	22			
L22+00 11+00E A	201 202	< 5	30.00	< 0.5	7	76	1.17	575	1	11	30	26			
L22+00 11+50E B	201 202	< 5	30.00	< 0.5	3	9	2.41	365	< 1	9	6	50			
L22+00 12+00E B	201 202	< 5	30.00	< 0.5	6	41	4.15	325	2	11	4	54			
L22+00 12+50E B	201 202	< 5	30.00	< 0.5	7	36	3.66	470	1	16	< 2	82			
L22+00 13+00E B	201 202	< 5	30.00	< 0.5	6	38	3.86	255	< 1	12	4	58			
L22+00 13+50E A	201 202	< 5	10.00	< 0.5	4	16	1.27	3260	5	3	< 2	8			
L22+00 14+00E B	201 202	< 5	30.00	< 0.5	7	58	3.76	345	< 1	12	2	66			
L22+00 14+50E B	201 202	< 5	30.00	< 0.5	10	99	3.65	1455	< 1	19	4	76			
L22+00 15+00E B	201 202	80	30.00	< 0.5	4	13	2.58	635	< 1	7	6	40			
L22+00 15+50E A	201 202	< 5	10.00	< 0.5	5	95	1.17	1370	3	22	2	16			
L22+00 16+00E B	201 202	< 5	30.00	< 0.5	9	32	2.62	1235	< 1	16	4	58			
L22+00 16+50E B	201 202	< 5	30.00	< 0.5	10	37	4.35	300	< 1	24	< 2	150			
L22+00 17+00E B	201 202	< 5	30.00	< 0.5	8	42	4.36	785	< 1	14	4	106			
L22+00 17+50E B	201 202	145	30.00	< 0.5	8	25	2.64	315	< 1	16	< 2	84			
L22+00 18+00E B	201 202	60	30.00	< 0.5	19	148	6.08	4290	< 1	16	4	172			
L22+00 18+50E B	201 202	< 5	30.00	< 0.5	6	25	3.59	430	2	15	2	72			
L22+00 19+00E B	201 202	< 5	30.00	< 0.5	8	37	2.20	325	1	27	< 2	54			
L22+00 19+50E B	201 202	355	30.00	< 0.5	6	15	2.97	455	1	13	8	66			
L22+00 20+00E B	201 202	50	30.00	< 0.5	10	29	3.81	720	< 1	24	6	140			
L24+00S 0+50W B	201 202	< 5	30.00	< 0.5	12	51	5.15	340	< 1	24	2	80			
L24+00S 1+00W B	201 202	280	30.00	< 0.5	11	34	4.74	270	< 1	19	2	122			
L24+00S 1+50W B	201 202	25	30.00	< 0.5	13	159	4.55	345	< 1	24	< 2	92			
L24+00S 2+00W B	201 202	65	30.00	< 0.5	6	35	4.13	275	< 1	11	< 2	68			
L24+00S 2+50W B	201 202	< 5	30.00	< 0.5	10	56	3.97	445	< 1	19	< 2	60			
L24+00S 3+00W B	201 202	55	30.00	< 0.5	9	26	4.95	370	< 1	16	2	90			
L24+00S 3+50W B	201 202	< 5	30.00	< 0.5	6	36	3.21	335	1	10	2	84			
L24+00S 4+00W B	201 202	< 5	30.00	< 0.5	10	46	4.06	300	< 1	18	2	138			
L24+00S 4+50W B	201 202	< 5	30.00	< 0.5	9	28	3.59	420	< 1	13	4	102			
L24+00S 5+00W B	201 202	< 5	30.00	< 0.5	15	61	4.35	660	< 1	26	4	126			
L24+00S 5+50W B	201 202	< 5	30.00	< 0.5	15	96	4.50	455	< 1	30	8	122			
L24+00S 6+00W B	201 202	< 5	30.00	< 0.5	11	70	2.88	445	< 1	36	4	64			
L24+00S 6+50W B	201 202	< 5	30.00	< 0.5	15	62	3.56	750	< 1	52	2	74			
L24+00S 7+00W B	201 202	< 5	30.00	< 0.5	9	39	2.50	440	< 1	29	2	52			
L24+00S 7+50W A	201 202	< 5	10.00	< 0.5	6	24	0.79	1875	5	9	4	16			
L24+00S 8+00W A	201 202	< 5	10.00	< 0.5	2	29	0.53	620	2	5	< 2	2			
L24+00S 8+50W A	201 202	not/ass	not/ass	< 0.5	1	30	0.50	390	< 1	7	2	4			
L24+00S 9+00W A	201 202	< 5	30.00	< 0.5	8	165	2.52	340	< 1	15	< 2	28			
L24+00S 9+50W A	201 202	< 5	10.00	< 0.5	1	52	0.43	75	1	8	< 2	6			
L24+00S 10+00W A	201 202	< 10	5.00	< 0.5	1	39	0.43	55	1	8	< 2	20			

CERTIFICATION:

*B. Coughlin*



# Chemex Labs Ltd.

Analytical Chemists \* Geochemists \* Registered Assayers  
 212 Brooksbank Ave., North Vancouver  
 British Columbia, Canada V7J 2C1  
 PHONE 604-984-0221

To: WESTMIN MINES LTD

P.O. Box 49066, The Bentall Centre  
 VANCOUVER, BC  
 V7X 1C4

Page Number: 2  
 Total Pages: 4  
 Invoice Date: 17-JUL-90  
 Invoice No.: I-9018079  
 P.O. Number:

Project: TCHFNTLO LAKE (7459)  
 Comments: CC. I E HATTIE

## CERTIFICATE OF ANALYSIS A9018079

SAMPLE DESCRIPTION	PREP CODE	Au ppb FA+AA	fusion wt. gm	Ag ppm	Co ppm	Cu ppm	Fe %	Mn ppm	Mo ppm	Ni ppm	Pb ppm	Zn ppm			
L24+00S 10+50W A	201 202	< 5	10.00	< 0.5	3	28	3.75	105	< 1	11	< 2	12			
L24+00S 11+00W B	201 202	< 5	30.00	< 0.5	8	34	2.59	295	< 1	34	< 2	56			
L24+00S 11+50W B	201 202	< 5	30.00	< 0.5	7	19	2.31	170	< 1	22	< 2	68			
L24+00S 12+00W B	201 202	< 5	30.00	< 0.5	10	31	2.62	455	< 1	19	< 2	224			
L24+00S 12+50W B	201 202	< 5	30.00	< 0.5	9	19	2.45	430	< 1	16	< 2	104			
L24+00S 13+00W B	201 202	< 5	30.00	< 0.5	10	46	3.12	225	< 1	31	< 2	54			
L24+00S 13+50W B	201 202	< 5	30.00	< 0.5	15	82	3.34	1095	< 1	28	< 2	112			
L24+00S 14+00W B	201 202	< 5	30.00	< 0.5	7	70	2.08	225	< 1	23	< 2	50			
L24+00S 14+50W B	201 202	10	30.00	< 0.5	21	612	5.01	1280	< 1	33	< 2	86			
L24+00S 15+00W B	201 202	< 5	30.00	< 0.5	8	53	2.27	380	< 1	23	< 2	42			
L24+00S 15+50W B	201 202	< 5	30.00	< 0.5	7	28	2.16	415	< 1	19	< 2	32			
L24+00S 16+00W B	201 202	< 5	30.00	< 0.5	6	7	1.56	355	< 1	6	2	74			
L24+00S 16+50W B	201 202	5	30.00	< 0.5	13	61	3.67	410	< 1	20	2	138			
L24+00S 17+00W B	201 202	< 5	30.00	< 0.5	13	67	4.11	435	< 1	26	6	140			
L24+00S 17+50W B	201 202	100	30.00	< 0.5	10	27	3.67	425	< 1	17	4	136			
L24+00S 18+00W B	201 202	< 5	30.00	< 0.5	9	47	3.05	255	< 1	39	< 2	42			
L24+00S 18+50W B	201 202	5	30.00	< 0.5	9	147	2.99	440	< 1	21	2	26			
L24+00S 19+00W B	201 202	< 5	10.00	< 0.5	1	61	0.57	170	< 1	8	< 2	4			
L24+00S 19+50W B	201 202	< 5	30.00	< 0.5	10	53	3.31	255	< 1	34	< 2	50			
L24+00S 20+00W B	201 202	< 5	30.00	< 0.5	7	38	2.92	360	< 1	16	< 2	68			
L22+00S 11+50W B	201 202	< 5	30.00	< 0.5	14	63	3.42	330	< 1	52	2	64			
L22+00S 12+00W B	201 202	< 5	30.00	< 0.5	12	37	3.29	270	< 1	31	< 2	76			
L22+00S 12+50W B	201 202	< 5	30.00	< 0.5	12	68	3.24	850	< 1	29	4	62			
L22+00S 13+00W B	201 202	75	30.00	< 0.5	10	46	5.19	340	< 1	21	2	94			
L22+00S 13+50W A	201 202	< 5	10.00	< 0.5	3	25	0.40	1480	1	4	12	44			
L22+00S 14+00W B	201 202	20	30.00	< 0.5	12	93	3.26	545	< 1	17	< 2	80			
L22+00S 14+50W A	201 202	not/ass	not/ass	< 0.5	18	109	1.58	8090	< 1	12	14	264			
L22+00S 15+00W A	201 202	< 5	10.00	< 0.5	7	50	0.98	1770	< 1	6	12	106			
L22+00S 15+50W A	201 202	< 5	10.00	< 0.5	7	40	0.31	>10000	1	8	8	524			
L22+00S 16+00W A	201 202	not/ass	not/ass	< 0.5	15	75	1.69	6900	< 1	9	12	226			
L22+00S 16+50W B	201 202	< 5	30.00	< 0.5	8	33	3.76	350	< 1	22	6	74			
L22+00S 17+00W B	201 202	< 5	30.00	< 0.5	13	46	3.99	815	< 1	16	< 2	120			
L22+00S 17+50W B	201 202	< 5	30.00	< 0.5	10	37	3.15	280	< 1	42	2	54			
L22+00S 18+00W B	201 202	< 5	30.00	< 0.5	10	28	3.78	240	< 1	32	2	72			
L22+00S 18+50W B	201 202	< 5	30.00	< 0.5	8	31	3.08	330	< 1	23	2	68			
L22+00S 19+00W B	201 202	< 5	30.00	< 0.5	12	44	4.13	425	< 1	31	2	70			
L22+00S 19+50W A	201 202	not/ass	not/ass	1.5	5	311	1.69	1350	< 1	17	< 2	18			
L22+00S 20+00W B	201 202	< 5	30.00	< 0.5	7	19	3.67	270	< 1	24	2	60			
486664 H	201 202	< 5	30.00	< 0.5	6	134	1.95	1010	< 1	16	< 2	46			
486665 H	201 202	15	30.00	< 0.5	15	34	4.70	945	< 1	13	< 2	98			

CERTIFICATION:

*B. Conigli*



# Chemex Labs Ltd.

Analytical Chemists \* Geochemists \* Registered Assayers  
 212 Brooksbank Ave., North Vancouver  
 British Columbia, Canada V7J 2C1  
 PHONE: 604 984-0221

TO WESTMIN MINES LTD  
 P O Box 49066, The Bentall Centre  
 VANCOUVER BC  
 V7X 1C4

Page Number: 3  
 Total Pages: 4  
 Invoice Date: 17-JUL-90  
 Invoice No.: 19018079  
 P.O. Number:

Project: TCHENTLO LAKE (7459)  
 Comments: CC. I. E. HATTIE

## CERTIFICATE OF ANALYSIS A9018079

SAMPLE DESCRIPTION	PREP CODE	Au ppb FA+AA	fusion wt. gm	Ag ppm	Co ppm	Cu ppm	Fe %	Mn ppm	Mo ppm	Ni ppm	Pb ppm	Zn ppm			
L18+00S 0+00 B	201 202	10	30.00	< 0.5	14	184	4.06	570	< 1	39	< 2	46			
L18+00S 6+50E B	201 202	< 5	30.00	< 0.5	10	35	4.20	400	< 1	24	< 2	38			
L18+00S 7+00E B	201 202	< 5	30.00	< 0.5	6	24	2.74	165	< 1	10	< 2	32			
L18+00S 7+50E B	201 202	160	30.00	< 0.5	10	15	3.86	380	< 1	14	< 2	100			
L18+00S 8+00E B	201 202	10	30.00	< 0.5	6	10	2.98	435	< 1	12	< 2	70			
L18+00S 8+50E B	201 202	< 5	30.00	< 0.5	18	139	5.52	1465	4	21	< 2	128			
L18+00S 9+00E A	201 202	< 5	30.00	< 0.5	21	198	8.80	>10000	18	26	< 2	64			
L18+00S 9+50E B	201 202	< 5	30.00	< 0.5	13	50	5.37	915	< 1	9	< 2	78			
L18+00S 10+50E B	201 202	< 5	30.00	< 0.5	21	53	5.15	2400	1	10	< 2	192			
L24+00S 10+50E B	201 202	< 5	30.00	< 0.5	4	16	1.60	160	< 1	9	< 2	20			
L24+00S 11+00E B	201 202	< 5	30.00	< 0.5	7	50	1.49	260	< 1	13	< 2	44			
L24+00S 11+50E A	201 202	< 5	30.00	< 0.5	3	44	1.16	145	1	6	< 2	10			
L24+00S 12+00E B	201 202	10	30.00	< 0.5	17	117	5.62	1410	< 1	17	< 2	96			
L24+00S 12+50E B	201 202	< 5	30.00	< 0.5	5	52	2.36	185	2	7	< 2	28			
L24+00S 13+00E B	201 202	< 5	30.00	< 0.5	8	63	4.95	275	2	13	< 2	52			
L24+00S 13+50E A	201 202	< 5	30.00	< 0.5	6	149	1.05	1725	3	9	< 2	16			
L24+00S 14+00E A	201 202	< 5	30.00	< 0.5	1	162	0.32	255	1	10	< 2	2			
L24+00S 14+50E A	201 202	< 5	30.00	2.5	9	224	2.89	1410	1	23	< 2	30			
L24+00S 15+00E B	201 202	10	30.00	< 0.5	9	37	3.75	310	< 1	10	< 2	64			
L24+00S 15+50E B	201 202	60	30.00	< 0.5	11	63	3.63	685	< 1	26	< 2	94			
L24+00S 16+00E B	201 202	< 5	10.00	< 0.5	3	25	1.96	135	< 1	8	< 2	22			
L24+00S 16+50E A	201 202	< 5	10.00	< 0.5	2	30	0.55	1075	1	5	< 2	8			
L24+00S 17+00E A	201 202	not/ass	not/ass	< 0.5	4	61	0.76	295	1	7	< 2	14			
L24+00S 17+50E B	201 202	< 5	30.00	< 0.5	6	24	2.91	410	< 1	14	< 2	66			
L24+00S 18+00E B	201 202	< 5	30.00	< 0.5	10	37	3.54	530	< 1	14	< 2	104			
L24+00S 18+50E A	201 202	< 5	10.00	< 0.5	4	147	0.97	815	< 1	16	< 2	14			
L24+00S 19+00E B	201 202	< 5	30.00	< 0.5	5	15	2.52	215	1	15	< 2	72			
L24+00S 19+50E B	201 202	< 5	30.00	< 0.5	17	287	3.38	540	1	56	< 2	88			
L24+00S 20+00E B	201 202	15	30.00	< 0.5	14	40	3.82	520	2	31	< 2	148			
L20+00S 0+00 B	201 202	< 5	30.00	< 0.5	6	14	2.64	270	< 1	6	< 2	50			
L20+00S 0+50E B	201 202	10	30.00	< 0.5	14	64	4.20	385	< 1	29	< 2	52			
L20+00S 1+00E B	201 202	< 5	30.00	< 0.5	9	17	3.69	230	< 1	12	< 2	44			
L20+00S 1+50E B	201 202	< 5	30.00	< 0.5	12	22	3.80	330	< 1	18	< 2	70			
L20+00S 2+00E B	201 202	5	30.00	< 0.5	11	47	3.63	250	< 1	24	< 2	44			
L20+00S 2+50E B	201 202	< 5	30.00	< 0.5	11	60	2.82	795	< 1	16	< 2	68			
L20+00S 3+00E B	201 202	35	30.00	< 0.5	13	52	4.89	505	1	20	< 2	76			
L20+00S 3+50E A	201 202	10	30.00	1.0	8	585	1.51	415	1	9	< 2	12			
L20+00S 4+00E A	201 202	< 5	10.00	< 0.5	2	59	0.79	190	< 1	7	< 2	4			
L20+00S 4+50E A	201 202	< 5	10.00	< 0.5	23	216	13.90	>10000	< 1	24	< 2	24			
L20+00S 5+00E A	201 202	< 5	10.00	< 0.5	2	194	0.67	740	1	13	< 2	6			

CERTIFICATION: B. Coughlin



# Chemex Labs Ltd.

Analytical Chemists \* Geochemists \* Registered Assayers

212 Brooksbank Ave., North Vancouver

British Columbia, Canada V7J 2C1

PHONE: 604-984-0221

To: WESTMIN MINES LTD.

P.O. Box 49066, The Bentall Centre  
VANCOUVER, BC  
V7X 1C4

Project: TCHIENTLO LAKE (7459)  
Comments: CC I.E. HATTIE

Page Number: 4  
Total Pages: 4  
Invoice Date: 17-JUL-90  
Invoice No.: I-9018079  
P.O. Number:

## CERTIFICATE OF ANALYSIS A9018079

SAMPLE DESCRIPTION	FRBP CODE	Au ppb FA+AA	fusion wt. gm	Ag ppm	Co ppm	Cu ppm	Fe %	Mn ppm	Mo ppm	Ni ppm	Pb ppm	Zn ppm			
L20+00S 5+50E B	201 202	< 5	30.00	< 0.5	17	374	4.17	830	< 1	36	2	168			
L20+00S 6+00E B	201 202	< 5	30.00	< 0.5	11	37	4.03	335	< 1	23	2	106			
L20+00S 6+50E B	201 202	< 5	30.00	< 0.5	8	22	4.19	260	< 1	14	2	38			
L20+00S 7+00E B	201 202	70	30.00	< 0.5	9	15	3.62	620	< 1	14	6	50			
L20+00S 7+50E B	201 202	< 5	30.00	< 0.5	4	9	2.68	195	< 1	7	< 2	22			
L20+00S 8+00E B	201 202	30	30.00	< 0.5	10	29	3.65	365	< 1	27	< 2	46			
L20+00S 8+50E B	201 202	15	30.00	< 0.5	10	30	4.01	350	< 1	20	2	70			
L20+00S 9+00E B	201 202	< 5	30.00	< 0.5	6	12	2.96	180	< 1	12	6	38			
L20+00S 9+50E B	201 202	< 5	30.00	< 0.5	10	26	4.19	345	< 1	15	< 2	50			
L20+00S 10+00E B	201 202	< 5	30.00	< 0.5	8	12	3.60	365	< 1	17	2	44			
L20+00S 10+50E A	201 202	< 5	30.00	< 0.5	7	45	0.68	1150	3	7	< 2	6			
L20+00S 11+00E A	201 202	< 5	10.00	< 0.5	9	31	1.07	5680	8	6	4	12			
L20+00S 11+50E B	201 202	< 5	30.00	< 0.5	4	8	2.15	300	1	7	6	26			
L20+00S 12+00E B	201 202	10	30.00	< 0.5	3	17	1.40	170	1	5	6	26			
L20+00S 12+50E B	201 202	< 5	30.00	< 0.5	10	22	4.33	305	< 1	16	4	78			
L20+00S 13+00E A	-- --	miss.	miss.	miss.	miss.	miss.	miss.	miss.	miss.	miss.	miss.	miss.			
L20+00S 13+50E B	201 202	< 5	30.00	< 0.5	23	93	6.78	510	< 1	25	< 2	90			
L20+00S 14+00E A	201 202	< 5	30.00	< 0.5	20	51	3.09	>10000	15	8	< 2	12			
L20+00S 14+50E B	201 202	< 5	30.00	< 0.5	9	32	3.62	460	< 1	12	4	80			
L20+00S 15+00E B	201 202	< 5	30.00	< 0.5	14	55	6.11	660	< 1	11	< 2	90			
L20+00S 15+50E B	201 202	< 5	30.00	< 0.5	13	35	2.57	365	< 1	26	2	74			
L20+00S 17+50E B	201 202	< 5	30.00	< 0.5	12	41	3.17	675	< 1	22	2	98			
L20+00S 18+00E B	201 202	40	30.00	< 0.5	11	24	3.73	305	< 1	28	2	150			
L20+00S 18+50E A	201 202	< 5	10.00	< 0.5	2	10	0.35	95	3	7	2	50			
L20+00S 19+00E B	201 202	65	30.00	< 0.5	10	14	3.37	345	1	19	4	154			
L20+00S 19+50E B	201 202	30	30.00	< 0.5	7	11	2.97	335	2	15	6	82			
L20+00S 20+00E B	201 202	75	30.00	< 0.5	15	22	4.25	400	1	37	< 2	144			
L10+00S 0+00 B	201 202	10	30.00	< 0.5	12	36	3.19	255	< 1	39	< 2	48			
L16+00S 0+00 B	201 202	< 5	30.00	< 0.5	15	41	2.86	335	< 1	47	< 2	54			
L22+00S 0+00 B	201 202	55	30.00	< 0.5	10	26	3.16	265	< 1	33	< 2	32			
L22+00S 0+50E B	201 202	< 5	30.00	< 0.5	13	43	5.23	280	< 1	24	< 2	108			
L22+00S 1+00E B	201 202	< 5	30.00	< 0.5	18	116	14.95	>10000	3	14	< 2	34			
L22+00S 1+50E A	201 202	< 10	5.00	< 0.5	4	112	1.51	710	1	10	< 2	6			
L22+00S 2+00E A	201 202	< 5	10.00	< 0.5	5	75	2.04	875	3	6	< 2	4			
L22+00S 2+50E B	201 202	< 5	30.00	< 0.5	8	14	2.39	170	< 1	30	< 2	42			
L22+00S 3+00E B	201 202	20	30.00	< 0.5	14	25	5.61	385	< 1	26	< 2	60			
L22+00S 3+50E B	201 202	10	30.00	< 0.5	7	10	3.79	180	< 1	15	< 2	34			
L22+00S 4+00E B	201 202	< 5	30.00	< 0.5	13	17	4.20	415	< 1	16	2	66			
L22+00S 4+50E B	201 202	70	30.00	< 0.5	15	36	5.76	285	< 1	26	< 2	68			

CERTIFICATION:

*B. Coughlin*



# Chemex Labs Ltd.

Analytical Chemists \* Geochemists \* Registered Assayers  
 212 Brooksbank Ave., North Vancouver  
 British Columbia, Canada V7J 2C1  
 PHONE: 604-984-0221

To: WESTMIN MINES LTD

P.O. Box 49066, The Bentall Centre  
 VANCOUVER, BC  
 V7X 1C4

Page Number: 1-A  
 Total Pages: 1  
 Invoice Date: 16-JUL 90  
 Invoice No.: 1-9018080  
 P.O. Number:

Project: TCHENTLO LAKE (7459)  
 Comments: CC, I E HATTIE

## CERTIFICATE OF ANALYSIS A9018080

SAMPLE DESCRIPTION	PREP CODE	Au oz/T	As %	Cu %	Ag ppm AAS	Al % (ICP)	Ba ppm (ICP)	Be ppm (ICP)	Bi ppm (ICP)	Ca % (ICP)	Cd ppm (ICP)	Co ppm (ICP)	Cr ppm (ICP)	Cu ppm (ICP)	Fe % (ICP)
486550 H	208 294	0.005	< 0.01	0.41	0.5	0.95	30	< 0.5	< 2	6.69	2.5	231	239	4140	22.3

CERTIFICATION:

*B. Swales*



# Chemex Labs Ltd.

Analytical Chemists \* Geochemists \* Registered Assayers  
212 Brooksbank Ave., North Vancouver  
British Columbia, Canada V7J 2C1  
PHONE: 604-984-0221

To: WESTMIN MINES LTD

P.O. Box 49066, The Bentall Centre  
VANCOUVER, BC  
V7X 1C4

Project TCHENTLO LAKE (7459)  
Comments CC: I. E. HATTIE

Page Number: 1-B  
Total Pages: 1  
Invoice Date: 16-JUL-90  
Invoice No.: I-9018080  
P.O. Number:

## CERTIFICATE OF ANALYSIS A9018080

SAMPLE DESCRIPTION	PREP CODE	K % (ICP)	Mg % (ICP)	Mn ppm (ICP)	Mo ppm (ICP)	Na % (ICP)	Ni ppm (ICP)	P ppm (ICP)	Pb ppm (ICP)	Sr ppm (ICP)	Ti % (ICP)	V ppm (ICP)	W ppm (ICP)	Zn ppm (ICP)
486550 H	208 294	0.13	5.26	2430	43	0.15	769	4740	8	33	0.11	613	< 10	110

CERTIFICATION:

*R. Swaites*





# Chemex Labs Ltd.

Analytical Chemists \* Geochemists \* Registered Assayers  
 212 Brooksbank Ave., North Vancouver  
 British Columbia, Canada V7J 2C1  
 PHONE: 604-984-0221

WESTMIN MINES LTD  
 P.O. Box 49066, The Bentall Centre  
 VANCOUVER, BC  
 V7X 1C4

Page Number: 1-A  
 Total Pages: 1  
 Invoice Date: 16-JUL-90  
 Invoice No.: 19018081  
 P.O. Number:

Project: TCHENTLO LAKE (7459)  
 Comments: CC I E HATTIE

## CERTIFICATE OF ANALYSIS A9018081

SAMPLE DESCRIPTION	PREP CODE	Au ppb FA-AA	Ag ppm AAS	Al % (ICP)	Ba ppm (ICP)	Be ppm (ICP)	Bi ppm (ICP)	Ca % (ICP)	Cd ppm (ICP)	Co ppm (ICP)	Cr ppm (ICP)	Cu ppm (ICP)	Fe % (ICP)	K % (ICP)	Mg % (ICP)
486537 H	205 294	< 5	< 0.5	9.03	2040	< 0.5	< 2	4.77	1.0	24	43	186	6.35	2.91	2.07
486538 H	205 294	10	0.5	7.09	880	< 0.5	< 2	4.27	2.5	18	155	261	4.86	2.23	1.68
486539 H	205 294	< 5	< 0.5	9.38	2350	< 0.5	< 2	2.75	0.5	12	58	124	4.45	3.15	1.49
486540 H	205 294	30	5.5	2.88	240	< 0.5	< 2	>25.0	5.5	11	24	2480	3.48	0.79	0.95
486541 H	205 294	1620	18.0	0.57	60	< 0.5	14	1.02	1.5	13	323	91	8.23	0.21	0.06
486542 H	205 294	1070	24.5	0.50	50	< 0.5	< 2	2.16	3.0	65	367	127	13.70	0.15	0.13
486543 H	205 294	< 5	< 0.5	9.25	2210	< 0.5	< 2	3.49	< 0.5	13	56	180	4.94	3.93	1.54
486544 H	205 294	< 5	< 0.5	9.79	2260	< 0.5	< 2	3.77	0.5	12	42	346	4.53	3.45	1.32
486545 H	205 294	< 5	< 0.5	9.77	1470	< 0.5	< 2	3.31	1.0	12	53	203	4.70	2.91	1.00
486546 H	205 294	< 5	< 0.5	9.03	930	< 0.5	< 2	4.98	1.0	17	89	64	5.63	3.19	2.50
486547 H	205 294	< 5	< 0.5	8.54	2150	< 0.5	< 2	3.63	0.5	17	75	184	5.61	3.49	1.93
486548 H	205 294	< 5	< 0.5	8.96	2060	< 0.5	< 2	4.07	1.0	22	33	336	6.40	3.06	2.30
486549 H	205 294	< 5	< 0.5	9.87	2290	< 0.5	< 2	3.20	0.5	13	27	159	4.71	4.31	1.46

CERTIFICATION: \_\_\_\_\_

*B. Coughlin*



# Chemex Labs Ltd.

Analytical Chemists \* Geochemists \* Registered Assayers  
 212 Brooksbank Ave., North Vancouver  
 British Columbia, Canada V7J 2C1  
 PHONE: 604 984-0221

TO: WESTMIN MINES LTD

P.O. Box 49066, The Bentall Centre  
 VANCOUVER, BC  
 V7X 1C4

Page Number: 1-B  
 Total Pages: 1  
 Invoice Date: 16-JUL-90  
 Invoice No.: I-9018081  
 P.O. Number:

Project: TOHENTLO LAKE (7459)  
 Comments: CC. I. E. HATTIE

## CERTIFICATE OF ANALYSIS A9018081

SAMPLE DESCRIPTION	PREP CODE	Mn ppm (ICP)	Mo ppm (ICP)	Na % (ICP)	Ni ppm (ICP)	P ppm (ICP)	Pb ppm (ICP)	Sr ppm (ICP)	Ti % (ICP)	V ppm (ICP)	W ppm (ICP)	Zn ppm (ICP)			
486537 B	205 294	1470	< 1	2.62	7	2430	8	879	0.48	242	< 10	80			
486538 B	205 294	1555	< 1	1.61	38	970	8	332	0.35	161	< 10	108			
486539 B	205 294	1040	< 1	3.66	8	1550	6	758	0.36	140	< 10	58			
486540 B	205 294	3680	< 1	0.08	17	70	4	240	0.09	53	< 10	398			
486541 B	205 294	590	< 1	0.54	13	< 10	160	26	0.01	11	< 10	62			
486542 B	205 294	1055	< 1	0.02	17	< 10	574	61	0.01	14	< 10	108			
486543 B	205 294	1005	3	2.75	8	1810	12	869	0.38	162	< 10	78			
486544 B	205 294	910	1	3.05	7	1870	12	1095	0.39	157	< 10	70			
486545 B	205 294	885	59	3.73	11	1720	12	1280	0.44	154	< 10	62			
486546 B	205 294	1100	< 1	2.68	23	1120	10	894	0.48	191	< 10	78			
486547 B	205 294	945	< 1	2.54	23	1760	8	864	0.41	213	< 10	76			
486548 B	205 294	1200	1	2.87	24	2640	8	858	0.45	221	< 10	80			
486549 B	205 294	965	1	3.16	7	1960	6	894	0.37	149	< 10	74			

CERTIFICATION:

*B. Coughlin*



# Chemex Labs Ltd.

Analytical Chemists \* Geochemists \* Registered Assayers  
 212 Brooksbank Ave., North Vancouver  
 British Columbia, Canada V7J 2C1  
 PHONE: 604-984-0221

To: WESTMIN MINES LTD.

P.O. Box 49066, The Bentall Centre  
 VANCOUVER BC  
 V7X 1C4

Page Number: 1-A  
 Total Pages: 1  
 Invoice Date: 16-JUL-90  
 Invoice No.: I-9018350  
 P.O. Number:

Project: TCHENTLO LAKE (7459)  
 Comments: CC IE. HATTIE

## CERTIFICATE OF ANALYSIS A9018350

SAMPLE DESCRIPTION	PREP CODE	Au ppb FA+AA	Ag ppm AAS	Al % (ICP)	Ba ppm (ICP)	Be ppm (ICP)	Bi ppm (ICP)	Ca % (ICP)	Cd ppm (ICP)	Co ppm (ICP)	Cr ppm (ICP)	Cu ppm (ICP)	Fe % (ICP)	K % (ICP)	Mg % (ICP)
486591 H	205 294	< 5	< 0.5	7.61	1010	< 0.5	< 2	7.24	1.5	36	20	167	9.31	2.23	3.44
486592 H	205 294	30	< 0.5	6.23	290	< 0.5	< 2	8.89	2.0	36	68	286	8.32	0.76	4.22
486593 H	205 294	< 5	< 0.5	6.92	460	< 0.5	< 2	8.10	2.5	49	135	85	11.60	1.03	4.57
486594 H	205 294	30	< 0.5	7.14	300	< 0.5	< 2	7.51	2.5	82	106	2170	11.60	0.88	4.54
486595 H	205 294	120	1.5	8.41	2620	< 0.5	4	3.61	1.0	22	67	2540	5.02	4.34	1.72
486596 H	205 294	110	< 0.5	9.08	2780	< 0.5	4	4.37	1.0	46	45	896	5.25	4.41	2.03
486597 H	205 294	< 5	< 0.5	8.63	2740	< 0.5	< 2	4.98	1.0	20	92	311	5.72	3.98	2.69
486598 H	205 294	65	< 0.5	8.60	5400	< 0.5	< 2	4.83	1.0	26	100	735	5.61	4.25	2.59
486599 H	205 294	< 5	< 0.5	3.21	120	< 0.5	< 2	9.78	2.5	35	67	36	10.45	0.61	5.44

CERTIFICATION: B. Coughlin



# Chemex Labs Ltd.

Analytical Chemists \* Geochemists \* Registered Assayers  
 212 Brooksbank Ave., North Vancouver  
 British Columbia, Canada V7J 2C1  
 PHONE: 604-984-0221

1. WESTMIN MINES LTD  
 P.O. Box 49066, The Bentall Centre  
 VANCOUVER, BC  
 V7X 1G4

Page Numl : 1 B  
 Total Pages : 1  
 Invoice Date: 16-JUL 90  
 Invoice No. : 19018350  
 P.O. Number :

Project : TCHENTLO LAKE (7459)  
 Comments : CC: I.E. HATTIE

## CERTIFICATE OF ANALYSIS A9018350

SAMPLE DESCRIPTION	PREP CODE	Mn ppm (ICP)	Mo ppm (ICP)	Na % (ICP)	Ni ppm (ICP)	P ppm (ICP)	Pb ppm (ICP)	Sr ppm (ICP)	Ti % (ICP)	V ppm (ICP)	W ppm (ICP)	Zn ppm (ICP)	As ppm	Cu ppm
486591 H	205 294	1435	< 1	1.76	8	4740	4	812	0.60	457	< 10	78	-----	-----
486592 H	205 294	1495	1	1.27	30	520	4	587	0.64	438	< 10	74	1	300
486593 H	205 294	1165	1	1.01	77	390	4	584	0.70	663	< 10	88	1	84
486594 H	205 294	1785	2	1.04	87	5290	4	697	0.66	426	< 10	112	7	2200
486595 H	205 294	540	82	1.96	14	2690	4	803	0.38	210	< 10	34	1	2700
486596 H	205 294	530	18	2.40	13	3050	4	805	0.43	240	< 10	36	2	820
486597 H	205 294	905	7	2.14	24	3720	4	941	0.41	282	< 10	38	1	320
486598 H	205 294	795	13	2.04	24	3650	6	994	0.38	262	< 10	42	2	730
486599 H	205 294	1505	< 1	0.42	69	90	2	333	0.58	558	10	94	-----	-----

CERTIFICATION: B. Coughlin



# Chemex Labs Ltd.

Analytical Chemists \* Geochemists \* Registered Assayers  
 212 Brooksbank Ave., North Vancouver  
 British Columbia, Canada V7J 2C1  
 PHONE: 604-984 0221

WESTMIN MINES LTD

P.O. Box 49066, The Bentall Centre  
 VANCOUVER, BC  
 V7X 1C4

Page Number: 1  
 Total Pages: 5  
 Invoice Date: 17-JUL-90  
 Invoice No.: I-9018426  
 P.O. Number:

Project: TCHENTLO LAKE (7459)  
 Comments: ATTN: I E HATTIE

## CERTIFICATE OF ANALYSIS A9018426

SAMPLE DESCRIPTION	PREP CODE	Au ppb FA+AA	fusion wt. gm	Ag ppm	Co ppm	Cu ppm	Fe %	Mn ppm	Mo ppm	Ni ppm	Pb ppm	Zn ppm			
L06+00S 0+00 B	201 202	< 5	30.00	< 0.5	9	31	4.58	405	< 1	22	6	46			
L06+00S 2+50E B	201 202	< 10	5.00	< 0.5	10	50	4.66	350	9	24	10	76			
L06+00S 3+00E B	201 202	< 5	10.00	< 0.5	11	25	4.29	390	6	19	2	120			
L06+00S 3+50E B	201 202	< 5	10.00	< 0.5	13	23	3.85	365	< 1	23	8	172			
L06+00S 4+00E B	201 202	< 5	30.00	< 0.5	15	36	4.02	615	< 1	25	10	194			
L06+00S 4+50E B	201 202	< 5	30.00	< 0.5	17	74	3.98	400	< 1	14	8	74			
L06+00S 5+00E B	201 202	< 5	30.00	< 0.5	10	17	3.31	295	< 1	21	10	118			
L06+00S 5+50E B	201 202	< 5	30.00	< 0.5	13	28	3.82	795	< 1	28	16	112			
L06+00S 6+00E B	201 202	< 5	30.00	< 0.5	13	43	4.00	745	< 1	36	12	126			
L06+00S 6+50E B	201 202	< 5	30.00	< 0.5	6	6	2.59	260	< 1	11	6	74			
L06+00S 7+00E B	201 202	30	30.00	< 0.5	11	19	3.69	750	< 1	22	6	122			
L06+00S 7+50E B	201 202	20	30.00	< 0.5	10	12	3.60	400	< 1	21	6	126			
L06+00S 8+00E B	201 202	< 5	10.00	< 0.5	11	20	3.87	580	1	20	12	122			
L06+00S 8+50E B	201 202	< 5	30.00	< 0.5	14	23	3.49	1050	1	22	10	94			
L06+00S 9+00E B	201 202	< 5	30.00	< 0.5	11	30	4.30	655	< 1	23	10	102			
L08+00S 0+50E B	-- --	miss.	miss.	miss.	miss.	miss.	miss.	miss.	miss.	miss.	miss.	miss.			
L08+00S 1+00E B	201 202	< 5	30.00	< 0.5	12	48	2.77	255	< 1	53	< 2	60			
L08+00S 1+50E B	201 202	< 5	30.00	< 0.5	14	24	4.66	590	< 1	27	2	102			
L08+00S 2+00E B	201 202	90	30.00	< 0.5	17	155	4.16	245	20	25	< 2	32			
L08+00S 2+50E B	201 202	< 5	10.00	< 0.5	42	216	6.38	375	63	35	2	98			
L08+00S 3+00E B	201 202	5	30.00	< 0.5	12	64	3.82	630	< 1	20	6	74			
L08+00S 3+50E B	201 202	15	30.00	< 0.5	18	91	3.47	225	< 1	31	< 2	48			
L08+00S 4+00E B	201 202	20	30.00	< 0.5	23	121	4.96	260	< 1	43	2	34			
L08+00S 4+50E B	201 202	< 5	30.00	< 0.5	17	23	3.76	255	< 1	31	2	72			
L08+00S 5+00E B	201 202	10	30.00	< 0.5	19	42	5.45	435	< 1	32	2	56			
L08+00S 5+50E B	201 202	< 5	30.00	< 0.5	22	95	4.75	290	< 1	44	4	44			
L08+00S 6+00E B	201 202	< 5	10.00	< 0.5	16	36	4.57	405	< 1	47	4	120			
L08+00S 6+50E A	201 202	< 5	10.00	< 0.5	24	29	2.09	3770	4	21	2	18			
L08+00S 7+00E B	201 202	< 5	30.00	< 0.5	17	35	4.17	600	< 1	47	6	230			
L08+00S 7+50E B	201 202	< 5	30.00	< 0.5	13	34	4.46	285	< 1	34	< 2	114			
L08+00S 8+00E B	201 202	< 5	30.00	< 0.5	16	36	3.90	345	< 1	41	4	168			
L08+00S 8+50E A	201 202	150	30.00	< 0.5	16	49	4.05	365	< 1	47	< 2	159			
L08+00S 8+50E B	201 202	10	30.00	< 0.5	17	69	3.64	540	< 1	63	2	54			
L08+00S 9+00E B	201 202	< 5	10.00	< 0.5	14	37	3.86	365	< 1	39	4	116			
L08+00S 9+50E B	201 202	< 5	30.00	< 0.5	14	22	3.24	615	< 1	33	6	160			
L08+00S 10+00E B	201 202	< 5	30.00	< 0.5	16	51	3.81	410	< 1	63	4	82			
L08+00S 10+50E B	201 202	65	30.00	< 0.5	9	25	3.46	260	< 1	26	2	86			
L20+00S 0+50W B	201 202	< 5	30.00	< 0.5	5	26	1.71	425	< 1	9	2	40			
L20+00S 1+00W B	201 202	< 5	30.00	< 0.5	17	21	3.83	700	< 1	25	2	82			
L20+00S 1+50W B	201 202	< 5	30.00	< 0.5	5	7	2.38	230	< 1	13	2	28			

CERTIFICATION:

*B. Coughlin*



# Chemex Labs Ltd.

Analytical Chemists \* Geochemists \* Registered Assayers  
 212 Brooksbank Ave., North Vancouver  
 British Columbia, Canada V7J 2C1  
 PHONE: 604-984-0221

To WESTMIN MINES LTD

P.O. Box 49066 The Bentall Centre  
 VANCOUVER BC  
 V7X 1C4

Page Number: 2  
 Total Pages: 5  
 Invoice Date: 17-JUL-90  
 Invoice No.: I-9018426  
 P.O. Number:

Project: TCHENTLO LAKE (7459)  
 Comments: ATTN: E. HATTIE

## CERTIFICATE OF ANALYSIS A9018426

SAMPLE DESCRIPTION	PREP CODE	Au ppb FA+AA	fusion wt. gm	Ag ppm	Co ppm	Cu ppm	Fe %	Mn ppm	Mo ppm	Ni ppm	Pb ppm	Zn ppm			
L20+00S 2+00W B	201 202	< 5	30.00	< 0.5	7	11	2.81	705	< 1	10	4	46			
L20+00S 2+50W B	201 202	5	30.00	< 0.5	8	19	3.31	240	< 1	15	< 2	38			
L20+00S 3+00W B	201 202	48	30.00	< 0.5	9	29	5.15	490	< 1	16	2	50			
L20+00S 3+50W B	201 202	< 5	30.00	< 0.5	8	19	4.56	365	2	12	8	110			
L20+00S 4+00W B	201 202	< 5	30.00	< 0.5	4	10	2.94	200	< 1	8	4	46			
L20+00S 4+50W A	201 202	< 5	10.00	< 0.5	3	64	0.78	210	< 1	14	4	12			
L20+00S 5+00W B	201 202	< 5	30.00	< 0.5	8	40	3.15	290	< 1	26	6	68			
L20+00S 5+50W B	201 202	< 5	30.00	< 0.5	7	32	2.09	290	< 1	19	4	34			
L20+00S 6+00W A	201 202	< 5	10.00	< 0.5	2	9	0.71	1230	< 1	6	6	52			
L20+00S 6+00W B	201 202	< 5	30.00	< 0.5	12	48	3.04	335	< 1	37	< 2	74			
L20+00S 6+40W B	201 202	< 5	30.00	< 0.5	11	49	3.05	935	3	26	< 2	44			
L20+00S 7+00W A	201 202	< 5	10.00	< 0.5	4	16	2.16	1225	1	6	< 2	16			
L20+00S 7+50W A	201 202	< 5	10.00	< 0.5	4	13	1.49	2130	1	4	< 2	12			
L20+00S 8+00W A	201 202	< 10	5.00	< 0.5	1	23	0.90	435	1	3	< 2	8			
L20+00S 8+50W B	201 202	< 5	30.00	< 0.5	12	25	5.44	325	4	19	< 2	78			
L20+00S 9+00W B	201 202	< 5	30.00	< 0.5	11	46	3.33	475	3	25	2	52			
L20+00S 9+50W B	201 202	< 5	30.00	< 0.5	5	13	3.06	215	2	10	< 2	42			
L20+00S 10+00W B	201 202	< 5	30.00	< 0.5	4	9	1.58	300	1	6	2	28			
L20+00S 10+50W B	201 202	< 5	30.00	< 0.5	8	27	2.82	210	2	24	< 2	38			
L20+00S 11+00W B	201 202	< 5	30.00	< 0.5	7	49	3.30	205	2	8	< 2	20			
L20+00S 11+50W B	201 202	< 5	30.00	< 0.5	6	35	3.44	270	< 1	16	< 2	44			
L20+00S 12+00W B	201 202	< 5	30.00	< 0.5	8	42	3.58	575	< 1	19	< 2	46			
L20+00S 12+50W B	201 202	< 5	30.00	< 0.5	6	52	3.92	265	< 1	15	< 2	52			
L20+00S 13+00W B	201 202	< 5	30.00	< 0.5	9	51	4.09	255	1	29	< 2	66			
L20+00S 13+50W B	201 202	< 5	30.00	< 0.5	7	31	3.17	560	< 1	25	< 2	46			
L20+00S 14+00W B	-- --	miss.	miss.	miss.	miss.	miss.	miss.	miss.	miss.	miss.	miss.	miss.			
L20+00S 14+50W A	201 202	< 5	30.00	< 0.5	7	24	3.67	265	1	20	< 2	60			
L20+00S 15+00W A	201 202	< 10	5.00	< 0.5	4	16	0.37	1495	2	3	4	32			
L20+00S 15+50W B	201 202	< 5	30.00	< 0.5	4	11	2.19	565	< 1	10	2	42			
L20+00S 16+00W A	201 202	< 5	10.00	< 0.5	2	185	0.62	495	< 1	12	< 2	10			
L20+00S 16+50W A	201 202	< 10	5.00	< 0.5	2	57	0.60	265	< 1	10	< 2	14			
L20+00S 17+00W B	201 202	< 5	30.00	< 0.5	1	8	1.67	115	< 1	8	2	24			
L20+00S 17+50W B	201 202	< 5	30.00	< 0.5	7	48	2.26	490	< 1	19	< 2	42			
L20+00S 18+00W B	201 202	< 5	30.00	< 0.5	9	66	2.80	415	< 1	28	< 2	66			
L20+00S 18+50W B	201 202	< 5	30.00	< 0.5	8	130	3.20	1060	< 1	25	< 2	42			
L20+00S 19+00W A	201 202	< 5	10.00	< 0.5	6	63	4.13	5080	2	13	< 2	18			
L20+00S 19+50W A	201 202	< 5	10.00	< 0.5	4	44	>15.00	3710	4	9	< 2	26			
L20+00S 20+00W B	201 202	< 5	30.00	< 0.5	7	44	3.39	500	< 1	19	< 2	54			
L26+00S 0+00 B	201 202	355	30.00	< 0.5	9	38	4.63	405	< 1	20	< 2	128			
L26+00S 0+50E B	201 202	< 5	30.00	< 0.5	11	185	4.35	445	< 1	21	< 2	86			

CERTIFICATION:

*B. Coughlin*



# Chemex Labs Ltd.

Analytical Chemists \* Geochemists \* Registered Assayers.  
 212 Brooksbank Ave., North Vancouver  
 British Columbia, Canada V7J 2C1  
 PHONE: 604-984-0221

To WESTMIN MINES LTD

P.O. Box 49066, The Bentall Centre  
 VANCOUVER, BC  
 V7X 1C4

Page Number : 3  
 Total Pages : 5  
 Invoice Date : 17-JUL-90  
 Invoice No. : I-9018426  
 P.O. Number :

Project : TCHENILO LAKE (7459)  
 Comments : ATTN I E HATTIE

## CERTIFICATE OF ANALYSIS A9018426

SAMPLE DESCRIPTION	PREP CODE	Au ppb FA+AA	fusion wt. gm	Ag ppm	Co ppm	Cu ppm	Fe %	Mn ppm	Mo ppm	Ni ppm	Pb ppm	Zn ppm			
L26+00S 1+00E A	201 202	< 5	10.00	< 0.5	8	762	1.26	770	< 1	21	4	24			
L26+00S 1+50E A	201 202	< 5	10.00	< 0.5	5	35	0.89	2450	< 1	7	8	72			
L26+00S 2+00E B	201 202	< 5	30.00	< 0.5	9	114	5.47	410	2	10	< 2	64			
L26+00S 2+50E B	201 202	< 5	30.00	< 0.5	15	87	5.72	695	1	19	< 2	106			
L26+00S 3+00E B	201 202	< 5	30.00	< 0.5	10	85	4.25	370	1	21	< 2	70			
L26+00S 3+50E B	201 202	< 5	30.00	< 0.5	5	13	3.97	380	1	9	4	78			
L26+00S 4+00E A	201 202	< 5	10.00	< 0.5	1	55	1.31	245	2	4	< 2	8			
L26+00S 4+50E A	201 202	< 5	10.00	< 0.5	1	97	0.33	70	< 1	6	2	8			
L26+00S 5+00E B	201 202	< 5	30.00	< 0.5	25	129	6.78	835	2	25	< 2	146			
L26+00S 5+50E B	201 202	< 5	30.00	< 0.5	22	96	6.27	1755	< 1	24	< 2	78			
L26+00S 6+00E B	201 202	< 5	30.00	< 0.5	7	40	3.71	245	< 1	24	< 2	38			
L26+00S 6+50E B	201 202	10	30.00	< 0.5	11	65	6.44	350	< 1	28	< 2	60			
L26+00S 7+00E B	201 202	< 5	30.00	< 0.5	7	20	3.37	480	< 1	15	4	40			
L26+00S 7+50E B	201 202	< 5	30.00	< 0.5	5	45	3.19	180	1	13	2	28			
L26+00S 8+00E B	201 202	10	30.00	< 0.5	7	33	4.74	270	< 1	22	4	54			
L26+00S 8+50E B	201 202	< 5	30.00	< 0.5	2	15	1.96	165	< 1	7	6	30			
L26+00S 9+00E B	201 202	10	30.00	< 0.5	11	36	4.14	390	1	28	4	102			
L26+00S 9+50E B	201 202	< 5	30.00	< 0.5	11	87	3.63	310	1	26	< 2	48			
L26+00S 10+00E B	201 202	< 5	30.00	< 0.5	10	120	3.67	500	< 1	19	< 2	54			
L26+00S 10+50E B	201 202	< 5	30.00	< 0.5	16	126	5.02	1195	1	21	12	74			
L26+00S 11+00E B	201 202	< 5	30.00	< 0.5	8	162	2.71	265	1	23	2	44			
L26+00S 11+50E B	201 202	< 5	30.00	< 0.5	7	18	3.35	490	1	11	4	88			
L26+00S 12+00E A	201 202	< 5	10.00	< 0.5	3	16	0.28	530	< 1	5	6	28			
L26+00S 12+50E A	201 202	< 5	30.00	1.0	9	548	1.75	2078	2	17	< 2	36			
L26+00S 13+00E B	201 202	< 5	30.00	< 0.5	6	60	2.76	225	1	10	4	44			
L26+00S 13+50E B	201 202	< 5	30.00	< 0.5	9	93	4.28	420	1	17	2	54			
L26+00S 14+00E B	201 202	< 5	30.00	< 0.5	10	59	5.06	570	2	20	2	106			
L26+00S 14+50E B	201 202	< 5	30.00	< 0.5	10	118	3.61	380	1	26	< 2	50			
L26+00S 15+00E B	201 202	< 5	30.00	< 0.5	9	31	3.87	530	1	12	4	84			
L26+00S 15+50E B	201 202	< 5	30.00	< 0.5	12	74	4.82	415	2	26	< 2	78			
L26+00S 16+00E B	201 202	< 5	30.00	< 0.5	7	54	2.56	385	< 1	19	< 2	46			
L26+00S 16+50E B	201 202	< 5	30.00	< 0.5	7	37	4.39	215	1	16	< 2	66			
L26+00S 17+00E B	201 202	15	30.00	< 0.5	13	97	4.28	375	1	29	< 2	78			
L26+00S 17+50E B	201 202	35	30.00	< 0.5	9	39	4.86	315	< 1	22	2	66			
L26+00S 18+00E B	201 202	40	30.00	< 0.5	12	115	4.80	725	1	22	< 2	152			
L26+00S 18+50E B	201 202	< 5	30.00	< 0.5	15	52	4.09	1325	1	30	< 2	172			
L26+00S 19+00E B	201 202	135	30.00	< 0.5	16	272	4.23	1585	2	64	4	172			
L26+00S 19+50E B	201 202	370	30.00	< 0.5	10	23	2.60	1615	2	12	6	166			
L26+00S 20+00E B	201 202	< 5	30.00	< 0.5	11	41	3.05	470	2	31	4	98			
L26+00S 0+50W B	201 202	< 5	30.00	< 0.5	16	56	5.86	518	1	22	< 2	150			

CERTIFICATION:

*B. Coughlin*



# Chemex Labs Ltd.

Analytical Chemists \* Geochemists \* Registered Assayers  
 212 Brooksbank Ave., North Vancouver  
 British Columbia, Canada V7J 2C1  
 PHONE: 604-984-0221

To WESTMIN MINES LTD

P O Box 49066, The Bentall Centre  
 VANCOUVER, BC  
 V7X 1C4

Page Number: 4  
 Total Pages: 5  
 Invoice Date: 17-JUL-90  
 Invoice No.: I-9018426  
 P.O. Number:

Project: TCHENTLO LAKE (7459)  
 Comments: ATTN: I. E. HATTIE

## CERTIFICATE OF ANALYSIS A9018426

SAMPLE DESCRIPTION	PREP CODE	Au ppb FA+AA	fusion wt. gm	Ag ppm	Co ppm	Cu ppm	Fe %	Mn ppm	Mo ppm	Ni ppm	Pb ppm	Zn ppm			
L26+00S 1+00W B	201 202	< 5	30.00	< 0.5	9	31	3.15	210	1	27	2	62			
L26+00S 1+50W A	201 202	< 5	10.00	< 0.5	2	240	3.67	150	2	6	8	8			
L26+00S 2+00W A	201 202	< 5	5.00	< 0.5	2	26	0.17	595	2	2	< 2	10			
L26+00S 2+50W B	201 202	< 5	30.00	< 0.5	14	36	5.07	490	1	16	< 2	134			
L26+00S 3+00W B	201 202	< 5	10.00	< 0.5	14	62	6.03	400	2	23	< 2	94			
L26+00S 3+50W B	201 202	15	30.00	< 0.5	25	181	8.06	1345	4	19	2	144			
L26+00S 4+00W B	201 202	5	30.00	< 0.5	13	89	4.89	330	2	23	6	86			
L26+00S 4+50W B	201 202	< 5	30.00	< 0.5	13	52	3.44	860	1	18	< 2	42			
L26+00S 5+00W B	201 202	< 5	30.00	< 0.5	12	52	4.14	560	< 1	23	< 2	62			
L26+00S 5+50W B	201 202	10	30.00	< 0.5	13	48	4.49	435	< 1	21	< 2	72			
L26+00S 6+00W B	201 202	< 5	30.00	< 0.5	12	39	4.54	540	< 1	21	< 2	58			
L26+00S 6+50W B	201 202	10	30.00	< 0.5	11	71	3.79	315	1	24	< 2	48			
L26+00S 7+00W B	201 202	< 5	30.00	< 0.5	19	167	5.47	890	1	29	< 2	78			
L26+00S 7+50W B	201 202	< 5	30.00	< 0.5	8	77	2.84	335	1	21	2	50			
L26+00S 8+00W B	201 202	5	30.00	< 0.5	13	104	4.38	540	1	28	< 2	84			
L26+00S 8+50W B	201 202	< 5	30.00	< 0.5	12	50	4.91	400	2	20	< 2	76			
L26+00S 9+00W A	201 202	< 5	10.00	< 0.5	11	8	5.43	9440	3	3	< 2	10			
L26+00S 9+50W B	201 202	< 5	30.00	< 0.5	13	61	3.19	1090	1	27	< 2	64			
L26+00S 10+00W B	201 202	10	30.00	< 0.5	13	73	3.62	465	1	47	< 2	90			
L26+00S 10+50W B	201 202	5	30.00	< 0.5	12	48	3.92	370	1	44	< 2	160			
L26+00S 11+00W B	201 202	< 5	30.00	< 0.5	13	148	3.80	4980	2	42	< 2	62			
L26+00S 11+50W A	201 202	< 10	5.00	< 0.5	1	60	0.54	380	1	6	< 2	6			
L26+00S 12+50W A	201 202	< 10	5.00	< 0.5	6	77	1.50	1000	1	9	< 2	8			
L26+00S 13+00W B	201 202	< 5	30.00	< 0.5	9	72	2.85	355	1	35	2	48			
L26+00S 13+50W B	201 202	< 5	30.00	< 0.5	9	46	3.17	330	1	35	< 2	58			
L26+00S 14+00W B	201 202	< 5	30.00	< 0.5	9	44	2.75	415	< 1	35	< 2	70			
L26+00S 14+50W B	201 202	< 5	30.00	< 0.5	7	31	2.09	240	< 1	21	< 2	64			
L26+00S 15+00W B	201 202	< 5	30.00	< 0.5	8	31	3.16	210	< 1	26	< 2	42			
L26+00S 15+50W B	201 202	< 5	30.00	< 0.5	11	54	4.37	340	2	48	< 2	84			
L26+00S 16+00W B	201 202	5	30.00	0.5	19	364	4.35	770	1	77	8	116			
L26+00S 16+50W B	201 202	5	30.00	< 0.5	12	229	4.25	345	< 1	37	< 2	70			
L26+00S 17+00W B	201 202	< 5	30.00	< 0.5	20	98	5.18	370	1	150	< 2	138			
L26+00S 17+50W B	201 202	< 5	30.00	< 0.5	26	122	7.17	580	2	33	< 2	134			
L26+00S 18+00W B	201 202	< 5	30.00	< 0.5	27	208	7.93	1235	1	42	2	170			
L26+00S 18+50W B	201 202	15	30.00	< 0.5	46	56	6.93	470	1	71	< 2	70			
L26+00S 19+00W B	201 202	< 5	30.00	< 0.5	10	57	3.23	320	< 1	34	< 2	42			
L26+00S 19+50W B	201 202	< 5	30.00	< 0.5	6	6	2.23	445	< 1	12	< 2	32			
L26+00S 20+00W B	201 202	< 5	30.00	< 0.5	8	17	2.81	435	< 1	21	2	58			
L28+00S 0+00E B	201 202	< 5	30.00	< 0.5	14	55	5.19	625	1	20	< 2	92			
L28+00S 0+50E B	201 202	< 5	30.00	< 0.5	4	13	3.10	280	< 1	8	< 2	52			

CERTIFICATION:

*B. Conklin*





# Chemex Labs Ltd.

Analytical Chemists \* Geochemists \* Registered Assayers  
 212 Brooksbank Ave., North Vancouver  
 British Columbia, Canada V7J 2C1  
 PHONE: 604-984-0221

To WESTMIN MINES LTD

P.O. Box 49066, The Bentall Centre  
 VANCOUVER, BC  
 V7X 1C4

Page Number : 5  
 Total Pages : 5  
 Invoice Date : 17-JUL-90  
 Invoice No. : I-9018426  
 P.O. Number :

Project TCHENTLO LAKE (7459)  
 Comments: ATTN: E HATTIE

## CERTIFICATE OF ANALYSIS A9018426

SAMPLE DESCRIPTION	PREP CODE	Au ppb FA+AA	fusion wt. gm	Ag ppm	Co ppm	Cu ppm	Fe %	Mn ppm	Mo ppm	Ni ppm	Pb ppm	Zn ppm			
L28+00S 1+00E B	201 202	< 5	30.00	< 0.5	3	15	3.15	195	< 1	7	4	34			
L28+00S 1+50E A	201 202	10	30.00	< 0.5	10	720	1.66	400	1	13	< 2	18			
L28+00S 2+00E A	201 202	< 5	30.00	< 0.5	4	246	1.50	395	< 1	10	2	16			
L28+00S 2+50E B	201 202	5	30.00	< 0.5	8	42	4.63	235	2	14	6	56			
L28+00S 3+00E B	201 202	< 5	30.00	< 0.5	16	221	5.60	535	< 1	19	< 2	88			
L28+00S 3+50E B	201 202	10	30.00	< 0.5	22	122	7.14	685	1	20	< 2	74			
L28+00S 4+00E B	201 202	35	30.00	< 0.5	11	95	4.81	360	2	16	< 2	62			
L28+00S 4+50E B	201 202	10	30.00	< 0.5	19	92	5.24	770	< 1	13	< 2	88			
L28+00S 5+00E B	201 202	< 5	30.00	< 0.5	21	96	4.44	1225	2	21	< 2	152			
L28+00S 5+50E B	201 202	10	30.00	< 0.5	18	67	5.12	900	< 1	19	< 2	136			
L28+00S 6+00E B	201 202	< 5	30.00	< 0.5	12	59	2.55	960	< 1	10	2	90			
L28+00S 6+50E B	201 202	20	30.00	< 0.5	13	45	6.29	355	2	18	< 2	86			
L28+00S 7+50E B	201 202	5	30.00	< 0.5	9	31	4.51	325	1	18	< 2	96			
L28+00S 8+00E B	201 202	20	30.00	< 0.5	11	62	5.27	410	2	15	2	90			
L28+00S 8+50E B	201 202	< 5	30.00	< 0.5	9	41	2.36	3070	1	10	< 2	92			
L28+00S 9+00E B	201 202	25	30.00	< 0.5	26	280	4.94	645	1	27	< 2	44			
L28+00S 9+50E B	201 202	5	30.00	< 0.5	4	13	2.38	175	1	9	2	44			
L28+00S 10+00E B	201 202	5	30.00	< 0.5	4	17	3.56	195	2	10	2	38			
L28+00S 10+50E B	201 202	5	30.00	0.5	14	336	3.73	695	2	33	6	68			
L28+00S 11+00E B	201 202	15	30.00	< 0.5	20	154	5.27	625	< 1	35	6	96			
L28+00S 11+50E B	201 202	10	30.00	< 0.5	20	220	6.42	845	2	23	10	96			
L28+00S 12+00E B	201 202	5	30.00	< 0.5	14	68	4.69	535	1	22	10	94			
L28+00S 12+50E B	201 202	< 5	30.00	0.5	15	251	3.93	640	< 1	25	8	92			
L28+00S 13+00E B	201 202	< 5	30.00	< 0.5	12	96	4.15	540	1	25	< 2	92			
L28+00S 13+50E B	201 202	< 5	30.00	< 0.5	14	51	4.41	380	1	16	2	98			
L28+00S 14+00E B	201 202	< 5	30.00	< 0.5	5	27	3.43	200	1	12	< 2	40			
L28+00S 14+50E B	201 202	< 5	30.00	< 0.5	16	69	5.79	390	< 1	24	6	130			
L28+00S 15+00E A	201 202	< 5	30.00	0.5	8	78	1.20	2340	2	17	4	22			
L28+00S 15+50E B	201 202	70	30.00	< 0.5	12	62	4.72	435	1	27	2	104			
L28+00S 16+00E B	201 202	< 5	30.00	0.5	9	35	5.66	285	2	16	4	124			
L28+00S 16+50E B	201 202	< 5	30.00	< 0.5	3	7	2.88	230	< 1	8	12	60			
L28+00S 17+00E A	201 202	5	30.00	< 0.5	11	345	>15.00	4840	22	51	< 2	232			
L28+00S 17+50E B	201 202	< 5	30.00	< 0.5	11	41	3.42	625	1	26	2	160			
L28+00S 18+00E B	201 202	< 5	30.00	< 0.5	16	479	5.14	535	1	60	6	82			
L28+00S 18+50E B	201 202	15	30.00	0.5	18	662	4.36	960	1	64	4	90			
L28+00S 19+00E B	201 202	20	30.00	< 0.5	14	103	3.22	890	1	34	6	132			
L28+00S 19+50E B	201 202	5	30.00	< 0.5	10	57	2.54	330	3	37	8	76			

CERTIFICATION:

*B. Campbell*



# Chemex Labs Ltd.

Analytical Chemists \* Geochemists \* Registered Assayers  
 212 Brooksbank Ave., North Vancouver  
 British Columbia, Canada V7J 2C1  
 PHONE: 604-984-0221

WESTMIN MINES LTD.

P.O. Box 49066, The Bentall Centre  
 VANCOUVER, BC  
 V7X 1C4

Page Number: 1  
 Total Pages: 4  
 Invoice Date: 16 JUL-90  
 Invoice No.: 1-9018427  
 P.O. Number:

Project: TCHENTLO LAKE (7459)  
 Comments: ATTN: I. E. HATTIE

## CERTIFICATE OF ANALYSIS A9018427

SAMPLE DESCRIPTION	PREP CODE	Au ppb FA+AA	fusion wt. gm	Ag ppm	Co ppm	Cu ppm	Fe %	Mn ppm	Mo ppm	Ni ppm	Pb ppm	Zn ppm			
L28+008 0+50W B	201 202	50	30.00	< 0.5	8	688	2.72	820	< 1	26	6	28			
L28+008 1+00W B	201 202	10	30.00	< 0.5	9	38	3.66	475	< 1	12	6	60			
L28+008 1+50W B	201 202	< 5	30.00	< 0.5	10	92	5.36	320	< 1	12	4	60			
L28+008 2+00W B	201 202	5	30.00	< 0.5	21	157	6.17	695	< 1	30	12	122			
L28+008 2+50W B	201 202	10	30.00	< 0.5	17	82	4.83	730	< 1	16	8	78			
L28+008 3+00W B	201 202	10	30.00	< 0.5	12	64	5.30	405	< 1	17	16	66			
L28+008 3+50W B	201 202	5	30.00	< 0.5	17	133	5.31	415	< 1	26	8	72			
L28+008 4+00W B	201 202	25	30.00	1.0	27	1380	5.63	3240	9	18	10	118			
L28+008 4+50W B	201 202	5	30.00	< 0.5	17	68	5.01	590	< 1	28	4	84			
L28+008 5+00W B	201 202	5	30.00	< 0.5	18	111	5.12	545	< 1	29	10	72			
L28+008 5+50W B	201 202	5	30.00	< 0.5	4	12	1.49	230	< 1	7	6	32			
L28+008 6+00W B	201 202	10	30.00	< 0.5	13	151	3.58	410	< 1	28	8	52			
L28+008 6+50W B	-- --	not/aa	not/aa	miss.	miss.	miss.	miss.	miss.	miss.	miss.	miss.	miss.			
L28+008 7+00W B	201 202	< 5	30.00	< 0.5	11	44	4.26	360	< 1	15	8	50			
L28+008 7+50W B	201 202	< 5	30.00	< 0.5	8	21	3.72	1130	< 1	9	10	66			
L28+008 8+00W B	201 202	< 5	30.00	< 0.5	16	92	5.15	510	< 1	21	2	72			
L28+008 8+50W B	201 202	< 5	30.00	< 0.5	5	31	2.07	720	< 1	8	8	52			
L28+008 9+00W B	201 202	10	30.00	< 0.5	13	67	4.52	375	< 1	20	6	44			
L28+008 9+50W B	201 202	< 5	30.00	< 0.5	8	45	4.05	230	< 1	13	4	38			
L28+008 10+00W B	-- --	not/aa	not/aa	miss.	miss.	miss.	miss.	miss.	miss.	miss.	miss.	miss.			
L28+008 10+50W A	-- --	not/aa	not/aa	miss.	miss.	miss.	miss.	miss.	miss.	miss.	miss.	miss.			
L28+008 11+00W A	201 202	< 5	10.00	< 0.5	1	6	0.93	310	< 1	2	2	4			
L28+008 11+50W A	201 202	< 5	10.00	< 0.5	< 1	16	0.31	190	3	2	< 2	4			
L28+008 12+50W B	201 202	< 5	30.00	< 0.5	13	53	3.24	540	< 1	43	10	72			
L28+008 13+00W B	201 202	< 5	30.00	< 0.5	8	23	3.05	245	< 1	23	8	122			
L28+008 13+50W B	201 202	< 5	30.00	< 0.5	15	71	3.45	855	< 1	37	12	106			
L28+008 14+00W B	201 202	< 5	30.00	< 0.5	10	55	2.98	380	< 1	30	6	78			
L28+008 14+50W B	201 202	5	30.00	< 0.5	7	26	3.29	235	< 1	20	6	88			
L28+008 15+00W B	201 202	5	30.00	< 0.5	8	23	2.06	360	< 1	15	4	88			
L28+008 15+50W A	201 202	< 5	30.00	< 0.5	8	51	6.95	2680	< 1	17	< 2	92			
L28+008 16+00W B	201 202	< 5	30.00	< 0.5	8	47	3.13	195	< 1	14	8	64			
L28+008 16+50W B	201 202	< 5	30.00	< 0.5	9	59	4.50	295	< 1	18	8	116			
L28+008 17+00W B	201 202	< 5	30.00	< 0.5	10	32	4.40	240	< 1	18	12	148			
L28+008 17+50W B	-- --	not/aa	not/aa	miss.	miss.	miss.	miss.	miss.	miss.	miss.	miss.	miss.			
L28+008 18+00W B	201 202	5	30.00	< 0.5	11	48	4.69	300	< 1	25	8	76			
L28+008 18+50W A	201 202	< 5	10.00	< 0.5	9	30	12.10	1900	< 1	5	< 2	20			
L28+008 19+00W A	201 202	not/aa	not/aa	< 0.5	1	25	2.98	530	< 1	7	< 2	4			
L28+008 19+50W A	201 202	< 5	10.00	< 0.5	3	33	1.62	630	1	10	2	6			
L28+008 20+00W A	201 202	< 10	5.00	< 0.5	8	52	2.57	1105	< 1	14	6	12			
L30+008 0+00 B	201 202	< 5	30.00	< 0.5	17	162	7.50	1435	< 1	18	18	98			

CERTIFICATION: *B. Coughlin*



# Chemex Labs Ltd.

Analytical Chemists \* Geochemists \* Registered Assayers  
 212 Brooksbank Ave., North Vancouver  
 British Columbia, Canada V7J 2C1  
 PHONE: 604-984-0221

WESTMIN MINES LTD.  
 P.O. Box 49066, The Bentall Centre  
 VANCOUVER, BC  
 V7X 1C4

Page Number: 2  
 Total Pages: 4  
 Invoice Date: 16-JUL-90  
 Invoice No.: I-9018427  
 P.O. Number:

Project: TCHENTLO LAKE (7459)  
 Comments: ATTN: I. E. HATTIE

## CERTIFICATE OF ANALYSIS A9018427

SAMPLE DESCRIPTION	PREP CODE	Au ppb FA+AA	fusion wt. gm	Ag ppm	Co ppm	Cu ppm	Fe %	Mn ppm	Mo ppm	Ni ppm	Pb ppm	Zn ppm			
L30+008 0+50E B	201 202	< 5	30.00	< 0.5	14	48	6.49	615	< 1	14	12	92			
L30+008 1+00E B	201 202	< 5	30.00	< 0.5	15	51	6.50	600	< 1	18	6	82			
L30+008 1+50E B	201 202	< 5	30.00	< 0.5	12	41	5.73	440	< 1	13	10	72			
L30+008 2+00E B	201 202	5	30.00	< 0.5	7	19	4.77	250	< 1	11	6	66			
L30+008 2+50E B	201 202	20	30.00	< 0.5	11	84	5.97	385	< 1	12	4	72			
L30+008 3+00E A	201 202	20	10.00	< 0.5	9	495	1.87	725	< 1	13	2	18			
L30+008 3+50E B	201 202	< 5	30.00	< 0.5	15	124	3.11	430	< 1	16	8	52			
L30+008 4+00E B	201 202	5	30.00	< 0.5	15	63	4.50	720	< 1	17	4	60			
L30+008 4+50E B	201 202	10	30.00	< 0.5	16	84	5.69	600	< 1	29	6	60			
L30+008 5+00E B	201 202	5	30.00	< 0.5	9	42	5.27	380	< 1	15	4	36			
L30+008 5+50E B	201 202	5	30.00	< 0.5	15	32	4.53	820	< 1	16	4	48			
L30+008 6+00E B	201 202	5	30.00	< 0.5	7	25	2.78	220	< 1	9	4	28			
L30+008 6+50E B	201 202	5	30.00	< 0.5	7	26	2.84	260	< 1	6	6	40			
L30+008 7+00E A	201 202	30	5.00	< 0.5	5	29	1.28	345	< 1	5	2	14			
L30+008 7+50E B	201 202	5	30.00	< 0.5	10	38	4.99	310	< 1	14	8	48			
L30+008 8+00E B	201 202	85	30.00	< 0.5	25	102	4.26	885	< 1	19	< 2	50			
L30+008 8+50E B	201 202	20	30.00	< 0.5	7	19	4.49	195	< 1	11	6	54			
L30+008 9+00E B	201 202	< 5	30.00	< 0.5	9	48	3.88	265	< 1	25	10	80			
L30+008 9+50E B	201 202	25	30.00	< 0.5	8	24	3.69	255	< 1	15	12	66			
L30+008 10+00E B	201 202	< 5	30.00	< 0.5	7	25	3.06	260	< 1	18	10	46			
L30+008 10+50E B	201 202	5	30.00	< 0.5	12	45	3.31	465	< 1	41	4	46			
L30+008 11+00E B	201 202	10	30.00	< 0.5	10	89	3.86	350	< 1	29	6	40			
L30+008 11+50E B	201 202	5	30.00	< 0.5	19	82	4.54	1110	< 1	22	10	126			
L30+008 12+00E B	201 202	10	30.00	< 0.5	8	36	3.38	210	< 1	23	8	50			
L30+008 12+50E A	201 202	25	10.00	< 0.5	7	60	1.92	330	< 1	18	6	36			
L30+008 13+00E A	201 202	10	5.00	< 0.5	6	106	2.45	555	< 1	13	4	52			
L30+008 13+50E B	201 202	15	30.00	< 0.5	6	46	3.16	180	< 1	11	10	50			
L30+008 14+00E A	201 202	20	5.00	< 0.5	9	70	6.48	3710	< 1	8	< 2	22			
L30+008 14+00E B	201 202	< 5	30.00	< 0.5	17	95	4.08	2660	< 1	32	12	86			
L30+008 14+50E B	201 202	< 5	30.00	< 0.5	12	49	4.35	1935	< 1	52	4	72			
L30+008 15+00E B	201 202	< 5	30.00	< 0.5	12	52	3.14	710	< 1	42	2	58			
L30+008 15+50E B	201 202	< 5	30.00	< 0.5	11	35	3.94	390	< 1	29	4	108			
L30+008 16+00E B	201 202	< 5	30.00	< 0.5	11	46	3.24	380	< 1	49	6	64			
L30+008 16+50E B	201 202	15	30.00	< 0.5	7	25	4.18	235	< 1	21	4	90			
L30+008 17+00E B	201 202	10	30.00	< 0.5	8	44	3.67	340	< 1	28	4	60			
L30+008 17+50E B	201 202	< 5	30.00	< 0.5	13	53	4.05	380	< 1	33	4	118			
L30+008 18+00E B	201 202	< 5	30.00	< 0.5	8	23	3.22	235	< 1	22	4	66			
L30+008 18+50E B	201 202	< 5	30.00	< 0.5	10	59	3.89	520	< 1	12	12	118			
L30+008 19+00E B	---	not/aa	not/aa	miss.	miss.	miss.	miss.	miss.	miss.	miss.	miss.	miss.			
L30+008 19+50E B	201 202	20	30.00	< 0.5	11	39	3.87	405	< 1	29	4	104			

CERTIFICATION:

*B. Cogh*



# Chemex Labs Ltd.

Analytical Chemists \* Geochemists \* Registered Assayors  
 212 Brooksbank Ave., North Vancouver  
 British Columbia, Canada V7J 2C1  
 PHONE: 604-984-0221

WESTMIN MINES LTD.

P.O. Box 49066, The Bentall Centre  
 VANCOUVER, BC  
 V7X 1C4

Page Number: 3  
 Total Pages: 4  
 Invoice Date: 16-JUL-90  
 Invoice No.: 1-9018427  
 P.O. Number:

Project: TCHENTLO LAKE (7459)  
 Comments: ATTN: I. E. HATTIE

## CERTIFICATE OF ANALYSIS A9018427

SAMPLE DESCRIPTION	FREP CODE	Au ppb FA+AA	fusion wt. gm	Ag ppm	Co ppm	Cu ppm	Fe %	Mn ppm	Mo ppm	Ni ppm	Pb ppm	Zn ppm			
L30+00S 20+00W B	201 202	5	30.00	< 0.5	9	147	5.74	250	< 1	9	10	106			
L30+00S 0+50W B	201 202	5	30.00	< 0.5	18	71	6.79	635	< 1	22	10	104			
L30+00S 1+00W B	201 202	10	30.00	< 0.5	10	38	4.85	335	< 1	11	6	32			
L30+00S 1+50W B	201 202	5	30.00	< 0.5	9	35	5.18	375	< 1	12	6	52			
L30+00S 2+00W B	201 202	< 5	30.00	< 0.5	11	44	5.69	310	< 1	17	4	52			
L30+00S 2+50W A	201 202	< 5	30.00	< 0.5	14	212	3.94	9740	< 4	12	< 2	22			
L30+00S 3+00W B	201 202	10	30.00	< 0.5	13	80	6.78	430	< 1	15	6	88			
L30+00S 6+00W B	201 202	5	30.00	< 0.5	10	46	3.48	265	< 1	20	4	48			
L30+00S 6+50W B	201 202	18	30.00	< 0.5	5	19	1.70	160	< 1	11	8	30			
L30+00S 7+00W B	201 202	10	30.00	< 0.5	9	58	3.63	300	< 1	16	4	36			
L30+00S 7+50W B	201 202	5	30.00	< 0.5	20	116	5.10	440	< 1	58	8	48			
L30+00S 8+00W B	201 202	5	30.00	< 0.5	13	55	5.45	365	< 1	21	6	46			
L30+00S 8+50W B	201 202	10	30.00	< 0.5	12	68	4.95	400	< 1	18	6	50			
L30+00S 9+00W B	-- --	not/aa	not/aa	miss.	miss.	miss.	miss.	miss.	miss.	miss.	miss.	miss.			
L30+00S 9+50W B	201 202	15	30.00	< 0.5	8	37	4.13	280	< 1	17	6	54			
L30+00S 10+00W B	201 202	5	10.00	< 0.5	10	41	3.99	385	< 1	17	10	72			
L30+00S 10+50W B	201 202	5	30.00	< 0.5	10	36	4.49	345	< 1	18	6	62			
L30+00S 11+00W A	201 202	< 5	30.00	< 0.5	2	22	2.00	490	< 1	6	4	10			
L30+00S 11+50W A	201 202	< 5	10.00	< 0.5	< 1	17	0.35	390	3	4	2	6			
L30+00S 12+00W A	201 202	< 5	10.00	< 0.5	1	168	0.53	480	1	11	2	16			
L30+00S 12+50W B	201 202	< 5	30.00	< 0.5	11	46	3.52	390	< 1	49	8	86			
L30+00S 13+00W B	201 202	< 5	30.00	< 0.5	9	57	3.28	335	< 1	30	8	92			
L30+00S 13+50W A	201 202	10	10.00	< 0.5	5	54	1.02	710	3	13	4	26			
L30+00S 14+00W B	201 202	5	30.00	< 0.5	12	106	3.19	660	< 1	45	12	68			
L30+00S 14+50W B	201 202	< 5	30.00	< 0.5	8	38	3.66	225	< 1	22	14	92			
L30+00S 15+00W B	201 202	< 5	30.00	< 0.5	7	25	1.98	310	< 1	23	6	56			
L30+00S 16+00W B	201 202	< 5	30.00	< 0.5	9	54	5.03	285	< 1	26	8	104			
L30+00S 16+50W B	201 202	5	30.00	< 0.5	15	86	4.49	490	< 1	26	8	164			
L30+00S 17+00W B	201 202	5	30.00	< 0.5	10	34	5.17	400	< 1	18	10	104			
L30+00S 17+50W B	201 202	5	30.00	< 0.5	5	20	3.02	195	< 1	13	6	58			
L30+00S 18+00W B	201 202	110	30.00	< 0.5	11	30	4.33	715	< 1	20	8	88			
L30+00S 18+50W B	201 202	15	30.00	< 0.5	10	41	4.41	295	< 1	22	6	72			
L30+00S 19+00W B	201 202	5	30.00	< 0.5	7	21	3.69	205	< 1	23	8	92			
L30+00S 19+50W B	-- --	not/aa	not/aa	miss.	miss.	miss.	miss.	miss.	miss.	miss.	miss.	miss.			
L30+00S 20+00W B	201 202	10	30.00	< 0.5	7	30	2.81	185	< 1	23	8	50			
L32+00S 0+00 B	201 202	25	30.00	< 0.5	27	48	9.89	365	< 1	39	6	56			
L32+00S 0+50W A	201 202	10	10.00	< 0.5	7	18	2.58	540	< 1	11	< 2	8			
L32+00S 2+00W	201 202	10	30.00	< 0.5	19	109	6.54	385	< 1	26	14	56			
L32+00S 3+00W	201 202	5	30.00	< 0.5	29	295	7.96	580	< 1	36	12	94			
L32+00S 3+50W A	201 202	10	5.00	< 0.5	12	21	2.19	1300	2	10	4	14			

CERTIFICATION:

*B. Coughlin*



# Chemex Labs Ltd.

Analytical Chemists \* Geochemists \* Registered Assayers  
 212 Brooksbank Ave., North Vancouver  
 British Columbia, Canada V7J 2C1  
 PHONE: 604-984-0221

WESTMIN MINES LTD.

P.O. Box 49066, The Bentall Centre  
 VANCOUVER, BC  
 V7X 1C4

Project: TCHENTLO LAKE (7459)  
 Comments: ATTN: I. E. HATTIE

Page Number: 4  
 Total Pages: 4  
 Invoice Date: 16-JUL-90  
 Invoice No.: I-9018427  
 P.O. Number:

## CERTIFICATE OF ANALYSIS A9018427

SAMPLE DESCRIPTION	PREP CODE		Au ppb FA+AA	fusion wt. gm	Ag ppm	Co ppm	Cu ppm	Fe %	Mn ppm	Mo ppm	Ni ppm	Pb ppm	Zn ppm			
L32+008 4+00W B	201	202	10	30.00	< 0.5	12	55	3.93	170	< 1	19	6	50			
L32+008 4+50W B	201	202	< 5	30.00	< 0.5	9	55	2.59	240	< 1	31	6	44			
L32+008 5+00W B	201	202	55	30.00	< 0.5	8	35	3.13	235	< 1	12	4	34			
L32+008 5+50W B	201	202	< 5	30.00	< 0.5	13	44	4.07	440	< 1	30	< 2	46			
L32+008 6+50W B	201	202	< 5	30.00	< 0.5	15	60	3.22	380	< 1	19	4	42			
L32+008 7+00W A	201	202	20	10.00	< 0.5	17	100	5.10	305	< 1	20	6	42			
L32+008 7+50W A	201	202	10	10.00	< 0.5	2	38	2.71	340	< 1	6	< 2	12			
L32+008 8+00W A	201	202	< 5	10.00	< 0.5	3	35	0.64	560	< 1	6	4	12			
L32+008 8+50W B	201	202	10	30.00	< 0.5	13	33	3.69	290	< 1	17	18	72			
L32+008 9+00W B	201	202	< 5	30.00	< 0.5	12	49	3.11	390	< 1	16	4	48			
L32+008 11+00W B	201	202	< 5	30.00	< 0.5	16	68	5.22	400	< 1	18	4	54			

CERTIFICATION:

*B. Coughlin*



# Chemex Labs Ltd.

Analytical Chemists \* Geochemists \* Registered Assayers  
212 Brooksbank Ave., North Vancouver  
British Columbia, Canada V7J 2C1  
PHONE: 604-984-0221

To: WESTMIN MINES LTD.

P.O. Box 49066 The Bentall Centre  
VANCOUVER, BC  
V7X 1C4

Project: TCHENTLO LAKE(7459)  
Comments: CC: I.E. HATTIE

Page Number: 1-A  
Total Pages: 1  
Invoice Date: 24-JUL-90  
Invoice No.: I-9019076  
P.O. Number: NONE

## CERTIFICATE OF ANALYSIS A9019076

SAMPLE DESCRIPTION	PREP CODE	Au ppb RUSH	Ag ppm AAS	Al % (ICP)	Ba ppm (ICP)	Be ppm (ICP)	Bi ppm (ICP)	Ca % (ICP)	Cd ppm (ICP)	Co ppm (ICP)	Cr ppm (ICP)	Cu ppm (ICP)	Fe % (ICP)	K % (ICP)	Mg % (ICP)
488600 B	255 295	890	4.0	7.56	180	< 0.5	< 2	2.54	< 0.5	51	128	9730	7.10	4.68	1.38

CERTIFICATION: Hart Buchler



# Chemex Labs Ltd.

Analytical Chemists \* Geochemists \* Registered Assayers  
212 Brooksbank Ave., North Vancouver  
British Columbia, Canada V7J 2C1  
PHONE: 604-984-0221

To: WESTMIN MINES LTD.

P.O. Box 49066, The Bentall Centre  
VANCOUVER, BC  
V7X 1C4

Project: TCHENTLO LAKE(7459)  
Comments: CC: I.E. HATTIE

Page Number: 1-B  
Total Pages: 1  
Invoice Date: 24-JUL-90  
Invoice No.: 1-9019076  
P.O. Number: NONE

## CERTIFICATE OF ANALYSIS A9019076

SAMPLE DESCRIPTION	PREP CODE	Mn ppm (ICP)	Mo ppm (ICP)	Na % (ICP)	Ni ppm (ICP)	P ppm (ICP)	Pb ppm (ICP)	Sr ppm (ICP)	Ti % (ICP)	V ppm (ICP)	W ppm (ICP)	Zn ppm (ICP)	As ppm		
486600 H	255 295	345	363	1.72	16	2160	< 2	582	0.33	166	50	48	15		

CERTIFICATION:

*Hattie Buchler*



# Chemex Labs Ltd.

Analytical Chemists \* Geochemists \* Registered Assayers

212 BROOKSBANK AVE., NORTH VANCOUVER,  
BRITISH COLUMBIA, CANADA V7T 1C1

PHONE (604) 964-0221

To: IMIN MINES LTD.

P.O. Box 49066, The Bentall Centre  
VANCOUVER, BC  
V7X 1C4

Project: TCHENTIO LAKE (7459)

Comments: CC: I. E. MATTIE

Page No. A

Tot. Pages: 1

Date: 25-JUL-90

Invoice #: I-9019080

P.O. #

## CERTIFICATE OF ANALYSIS A9019080

SAMPLE DESCRIPTION	PREP CODE		Au ppb	As ppm	Ag ppm	Al %	Ba ppm	Bc ppm	Bi ppm	Ca %	Cd ppm	Co ppm	Cr ppm	Cu ppm	Fe %	K %
			FA+AA	ppm	AAS	(ICP)	(ICP)	(ICP)	(ICP)	(ICP)	(ICP)	(ICP)	(ICP)	(ICP)	(ICP)	(ICP)
486638H	205	294	50	—	< 0.2	7.92	2450	< 0.5	< 2	1.39	< 0.5	14	37	70	6.57	3.27
486640H	205	294	< 5	—	< 0.2	9.03	2050	< 0.5	< 2	2.98	< 0.5	12	30	147	4.24	3.75
486641H	205	294	< 5	—	< 0.2	8.59	2390	< 0.5	< 2	2.94	< 0.5	6	28	110	3.52	3.57
486642H	205	294	< 5	460	< 0.2	1.26	880	< 0.5	< 2	16.65	< 0.5	< 1	13	34	3.95	0.52

CERTIFICATION:

*B. Coughlin*





# Chemex Labs Ltd.

Analytical Chemists • Geochemists • Registered Assayers

211 BROOKSBANK AVE. NORTH VANCOUVER,  
BRITISH COLUMBIA, CANADA V7J-2C1

PHONE (604) 984-0221

To: IMIN MINES LTD.

P.O. Box 49066, The Bentall Centre  
VANCOUVER, BC  
V7X 1C4

Project: TUBINTEL LAKE (7459)

Comments: CU, I, F, HATFIE

Page No. 3

Tot. Pages.

Date: 25-JUL-90

Invoice #: I-9019080

P.O. #

## CERTIFICATE OF ANALYSIS A9019080

SAMPLE DESCRIPTION	PREP CODE	Mg % (ICP)	Mn ppm (ICP)	Mb ppm (ICP)	Na % (ICP)	Ni ppm (ICP)	P ppm (ICP)	Pb ppm (ICP)	Sr ppm (ICP)	Ti % (ICP)	V ppm (ICP)	W ppm (ICP)	Zn ppm (ICP)		
486638H	205 294	1.51	935	< 1	1.27	8	2260	4	342	0.29	156	< 10	74		
486640H	205 294	1.25	845	1	2.79	7	2250	< 2	797	0.35	127	< 10	70		
486641H	205 294	1.15	475	6	2.49	6	1970	4	824	0.29	125	< 10	28		
486642H	205 294	7.43	1790	54	0.04	4	150	< 2	276	0.05	49	< 10	34		

CERTIFICATION

*B. Coughlin*



# Chemex Labs Ltd.

Analytical Chemists \* Geochemists \* Registered Assayers  
 212 Brooksbank Ave., North Vancouver  
 British Columbia, Canada V7J 2C1  
 PHONE: 604-984-0221

To: WESTMIN MINES LTD.

P.O. Box 49066, The Bentall Centre  
 VANCOUVER, BC  
 V7X 1C4

Page Number : 1  
 Total Pages : 5  
 Invoice Date: 28-JUL-90  
 Invoice No. : I-9019081  
 P.O. Number :

Project : TCHENTLO LAKE (7459)  
 Comments : ATTN: I. E. HATTIE

## CERTIFICATE OF ANALYSIS A9019081

SAMPLE DESCRIPTION	PREP CODE		Au ppb FA+AA	fusion wt. gm	Ag ppm	Co ppm	Cu ppm	Fe %	Mn ppm	Mo ppm	Ni ppm	Pb ppm	Zn ppm			
L30+00S 3+50W A	201	202	< 5	10.00	< 0.5	9	18	10.45	3970	< 1	1	2	24			
L30+00S 4+00W A	201	202	< 5	10.00	< 0.5	1	14	4.62	315	< 1	4	< 2	16			
L30+00S 4+50W B	201	202	< 5	30.00	< 0.5	17	135	4.70	530	< 1	28	2	70			
L30+00S 5+00W B	201	202	< 5	30.00	< 0.5	12	53	3.58	455	< 1	25	4	52			
L30+00S 5+50W B	201	202	< 5	30.00	< 0.5	10	50	3.62	440	< 1	23	8	48			
L32+00S 9+50W B	201	202	< 5	30.00	< 0.5	13	42	4.14	285	< 1	72	6	62			
L32+00S 10+00W B	201	202	< 5	30.00	< 0.5	9	30	4.33	290	< 1	14	6	62			
L32+00S 10+50W B	201	202	< 5	30.00	< 0.5	11	76	4.12	280	< 1	21	2	54			
L32+00S 11+00W B	201	202	< 5	30.00	< 0.5	13	71	4.50	340	< 1	23	2	76			
L32+00S 11+50W B	201	202	< 5	30.00	< 0.5	18	197	5.12	410	< 1	31	2	58			
L32+00S 12+00W B	201	202	5	30.00	< 0.5	24	264	5.43	600	< 1	35	2	62			
L32+00S 12+50W B	201	202	70	30.00	< 0.5	42	152	6.34	950	< 1	22	6	78			
L32+00S 13+00W B	201	202	< 5	30.00	0.5	11	260	3.17	600	< 1	32	4	56			
L32+00S 13+50W B	201	202	15	30.00	0.5	12	163	4.27	435	< 1	25	4	68			
L32+00S 14+00W B	201	202	< 5	30.00	0.5	11	44	3.73	495	< 1	24	10	94			
L32+00S 14+50W B	201	202	< 5	30.00	< 0.5	8	43	3.52	420	< 1	22	6	64			
L32+00S 15+00W B	201	202	< 5	30.00	< 0.5	16	288	3.72	470	< 1	48	12	80			
L32+00S 15+50W B	201	202	< 5	30.00	< 0.5	11	127	2.71	410	< 1	34	6	52			
L32+00S 16+00W B	201	202	< 5	30.00	< 0.5	12	79	3.27	415	< 1	37	4	100			
L32+00S 16+50W B	201	202	< 5	30.00	< 0.5	6	20	2.96	265	< 1	18	< 2	58			
L32+00S 17+00W B	201	202	< 5	30.00	< 0.5	9	46	3.61	350	< 1	45	4	88			
L32+00S 17+50W B	201	202	< 5	30.00	< 0.5	7	33	3.38	225	< 1	28	2	52			
L32+00S 18+00W B	201	202	< 5	30.00	< 0.5	9	40	3.21	350	< 1	41	2	64			
L32+00S 18+50W B	201	202	< 5	30.00	0.5	10	74	2.97	555	< 1	28	4	84			
L32+00S 19+00W B	201	202	30	30.00	< 0.5	9	18	4.34	300	< 1	22	4	168			
L32+00S 19+50W B	201	202	10	30.00	< 0.5	7	49	2.44	370	< 1	19	2	34			
L32+00S 20+00W B	201	202	< 5	30.00	< 0.5	4	39	1.93	120	< 1	15	6	24			
L32+00S 0+50E A	201	202	< 5	10.00	< 0.5	14	45	1.36	2930	< 1	4	2	48			
L32+00S 1+00E B	201	202	15	30.00	< 0.5	31	115	10.60	570	< 1	43	< 2	66			
L32+00S 1+50E B	201	202	25	30.00	0.5	19	67	6.37	680	< 1	22	4	120			
L32+00S 2+00E B	201	202	110	30.00	< 0.5	22	201	7.76	1160	< 1	25	< 2	74			
L32+00S 2+50E B	201	202	40	30.00	< 0.5	22	101	6.17	530	< 1	17	4	60			
L32+00S 3+00E B	201	202	10	30.00	< 0.5	12	40	6.58	370	< 1	14	4	48			
L32+00S 3+50E B	201	202	30	30.00	< 0.5	10	80	3.73	260	< 1	12	< 2	34			
L32+00S 4+00E B	201	202	10	30.00	< 0.5	17	85	5.27	345	< 1	20	2	54			
L32+00S 4+50E B	201	202	65	30.00	< 0.5	16	85	5.36	440	< 1	35	4	66			
L32+00S 5+00E B	201	202	10	30.00	< 0.5	14	68	6.29	620	< 1	16	2	62			
L32+00S 5+50E B	201	202	30	30.00	< 0.5	12	50	5.48	675	< 1	11	2	46			
L32+00S 6+00E B	201	202	45	30.00	< 0.5	11	36	5.69	365	< 1	11	< 2	42			
L32+00S 6+50E A	201	202	< 5	30.00	< 0.5	1	12	1.15	155	< 1	1	< 2	34			

CERTIFICATION:

*B. Coughlin*



# Chemex Labs Ltd.

Analytical Chemists \* Geochemists \* Registered Assayers  
 212 Brooksbank Ave., North Vancouver  
 British Columbia, Canada V7J 2C1  
 PHONE: 604-984-0221

To: WESTMIN MINES LTD.

P.O. Box 49066, The Bentall Centre  
 VANCOUVER, BC  
 V7X 1C4

Project: TCHENTLO LAKE (7459)  
 Comments: ATTN: I. E. HATTIE

Page Number: 2  
 Total Pages: 5  
 Invoice Date: 28-JUL-90  
 Invoice No.: I-9019081  
 P. O. Number:

## CERTIFICATE OF ANALYSIS A9019081

SAMPLE DESCRIPTION	PREP CODE	Au ppb FA+AA	fusion wt. gm	Ag ppm	Co ppm	Cu ppm	Fe %	Mn ppm	Mo ppm	Ni ppm	Pb ppm	Zn ppm			
L32+00S 7+00E B	201 202	< 5	30.00	< 0.5	2	5	1.26	100	< 1	4	6	18			
L32+00S 7+50E B	201 202	< 5	30.00	< 0.5	12	43	4.53	335	< 1	20	< 2	42			
L32+00S 8+00E A	201 202	< 5	10.00	< 0.5	1	8	0.33	35	1	2	2	14			
L32+00S 8+50E B	201 202	< 5	30.00	< 0.5	15	79	5.74	565	< 1	13	< 2	80			
L32+00S 9+00E B	201 202	< 5	30.00	< 0.5	11	52	3.16	640	< 1	30	2	80			
L32+00S 9+50E B	201 202	< 5	30.00	< 0.5	10	23	3.97	425	< 1	26	6	88			
L32+00S 10+00E B	201 202	15	30.00	< 0.5	10	28	3.87	310	< 1	32	4	76			
L32+00S 10+50E B	201 202	< 5	30.00	< 0.5	6	15	2.70	305	< 1	11	6	58			
L32+00S 11+00E B	201 202	10	30.00	< 0.5	8	26	4.29	285	< 1	21	4	88			
L32+00S 11+50E B	201 202	< 5	30.00	< 0.5	8	16	3.64	285	< 1	17	6	92			
L32+00S 12+00E B	201 202	< 5	30.00	< 0.5	11	43	4.51	315	< 1	34	6	68			
L32+00S 12+50E B	201 202	< 5	30.00	< 0.5	10	30	3.99	300	< 1	34	6	52			
L32+00S 13+00E B	201 202	< 5	30.00	< 0.5	11	54	3.23	655	< 1	32	6	52			
L32+00S 13+50E B	201 202	< 5	30.00	< 0.5	11	32	5.54	410	< 1	20	8	86			
L32+00S 14+00E B	201 202	10	30.00	< 0.5	10	50	3.50	415	2	34	4	68			
L32+00S 14+50E B	201 202	< 5	30.00	< 0.5	9	39	4.31	560	< 1	27	2	64			
L32+00S 15+00E B	201 202	5	30.00	< 0.5	10	38	4.28	330	2	33	< 2	60			
L32+00S 15+50E B	201 202	10	30.00	0.5	12	44	4.02	610	< 1	29	2	64			
L32+00S 16+00E B	201 202	130	30.00	< 0.5	10	37	4.87	290	< 1	34	4	56			
L32+00S 16+50E B	201 202	15	30.00	< 0.5	9	30	4.13	370	< 1	24	4	62			
L32+00S 17+00E B	201 202	< 5	30.00	< 0.5	5	14	3.25	210	< 1	17	2	72			
L32+00S 17+50E B	201 202	< 5	30.00	< 0.5	8	26	3.49	235	< 1	37	4	60			
L32+00S 18+00E B	201 202	< 5	30.00	< 0.5	13	47	3.45	520	1	48	8	76			
L32+00S 18+50E B	201 202	< 5	30.00	< 0.5	8	25	4.00	400	< 1	30	2	98			
L32+00S 19+00E B	201 202	5	30.00	0.5	6	21	2.99	180	< 1	25	6	86			
L32+00S 19+50E A	201 202	< 5	10.00	< 0.5	8	46	0.72	940	2	22	2	32			
L32+00S 20+00E B	201 202	< 5	30.00	< 0.5	9	23	3.56	305	< 1	21	6	148			
L34+00S 0+00BL A	201 202	< 5	10.00	< 0.5	1	20	0.73	185	< 1	3	< 2	6			
L34+00S 0+50W B	201 202	< 5	30.00	< 0.5	13	34	4.57	295	< 1	27	4	106			
L34+00S 1+00W B	201 202	< 5	30.00	< 0.5	14	38	4.83	330	< 1	23	< 2	58			
L34+00S 1+50W B	201 202	< 5	30.00	< 0.5	10	29	4.29	245	< 1	21	< 2	40			
L34+00S 2+00W B	201 202	< 5	30.00	< 0.5	12	31	3.59	280	< 1	18	4	48			
L34+00S 2+50W B	201 202	< 5	30.00	< 0.5	11	44	3.88	315	< 1	21	4	68			
L34+00S 3+00W B	201 202	< 5	30.00	< 0.5	12	75	3.85	315	< 1	17	< 2	40			
L34+00S 3+50W B	201 202	5	30.00	< 0.5	15	95	3.97	650	< 1	12	4	38			
L34+00S 4+00W A	201 202	< 5	10.00	< 0.5	2	88	1.27	195	1	5	2	6			
L34+00S 4+50W A	201 202	< 5	10.00	< 0.5	4	39	1.48	295	< 1	5	2	6			
L34+00S 5+00W B	201 202	< 5	10.00	< 0.5	12	25	8.21	350	< 1	25	2	50			
L34+00S 5+50W B	201 202	< 5	30.00	< 0.5	13	38	5.99	375	< 1	21	2	84			
L34+00S 6+00W A	201 202	< 5	10.00	< 0.5	1	7	0.95	60	< 1	4	< 2	6			

CERTIFICATION: B. Campbell



# Chemex Labs Ltd.

Analytical Chemists \* Geochemists \* Registered Assayers  
 212 Brocksbank Ave., North Vancouver  
 British Columbia, Canada V7J 2C1  
 PHONE: 604-984-0221

To: WESTMIN MINES LTD.

P.O. Box 49066, The Bentall Centre  
 VANCOUVER, BC  
 V7X 1C4

Page Number: 3  
 Total Pages: 5  
 Invoice Date: 28-JUL-90  
 Invoice No.: 19019081  
 P.O. Number:

Project: TCHENTLO LAKE (7459)  
 Comments: ATTN: I. E. HATTIE

## CERTIFICATE OF ANALYSIS A9019081

SAMPLE DESCRIPTION	PREP CODE	Au ppb FA+AA	fusion wt. gm	Ag ppm	Co ppm	Cu ppm	Fe %	Mn ppm	Mo ppm	Ni ppm	Pb ppm	Zn ppm			
L34+00S 6+50W A	201 202	< 5	10.00	< 0.5	< 1	4	0.25	15	< 1	1	< 2	4			
L34+00S 7+00W A	201 202	< 5	10.00	< 0.5	< 1	2	0.06	5	< 1	1	< 2	2			
L34+00S 7+50W A	201 202	< 5	10.00	< 0.5	< 1	1	0.17	10	< 1	1	< 2	2			
L34+00S 8+00W B	201 202	< 5	30.00	< 0.5	13	32	4.11	335	< 1	19	4	46			
L34+00S 8+50W B	201 202	< 5	30.00	< 0.5	20	48	3.74	720	1	30	14	70			
L34+00S 9+00W B	201 202	< 5	30.00	< 0.5	14	72	3.42	405	< 1	32	6	56			
L34+00S 9+50W B	201 202	20	30.00	< 0.5	18	62	4.40	540	1	27	38	56			
L34+00S 10+00W B	201 202	10	30.00	< 0.5	12	46	3.36	275	< 1	25	6	52			
L34+00S 10+50W B	201 202	< 5	30.00	< 0.5	11	18	2.71	435	< 1	16	6	52			
L34+00S 11+00W B	201 202	< 5	30.00	< 0.5	12	34	4.67	310	< 1	21	2	62			
L34+00S 11+50W B	201 202	< 5	30.00	< 0.5	14	31	4.95	300	< 1	21	4	46			
L34+00S 12+00W B	201 202	< 5	30.00	< 0.5	15	28	4.95	300	< 1	23	< 2	46			
L34+00S 12+50W B	201 202	5	30.00	< 0.5	15	34	5.38	320	< 1	23	< 2	44			
L34+00S 13+00W B	201 202	10	30.00	< 0.5	12	21	4.27	400	< 1	14	4	50			
L34+00S 13+50W B	201 202	5	30.00	0.5	13	25	4.05	305	< 1	19	6	60			
L34+00S 14+00W B	201 202	< 5	30.00	< 0.5	12	37	3.57	785	< 1	25	2	72			
L34+00S 14+50W B	201 202	< 5	30.00	< 0.5	14	42	4.24	430	< 1	21	10	66			
L34+00S 15+00W A	201 202	< 5	10.00	< 0.5	1	154	0.28	105	8	5	2	10			
L34+00S 15+50W A	201 202	< 5	30.00	0.5	14	2530	2.11	>10000	39	78	2	52			
L34+00S 16+00W B	201 202	< 5	30.00	< 0.5	15	162	3.40	1235	2	25	2	62			
L34+00S 16+50W A	201 202	10	30.00	< 0.5	10	3720	2.10	555	1	30	4	58			
L34+00S 17+00W B	201 202	< 5	30.00	0.5	11	149	3.78	335	< 1	41	2	118			
L34+00S 17+50W B	201 202	< 5	30.00	< 0.5	10	90	4.68	380	< 1	41	2	124			
L34+00S 18+00W B	201 202	10	30.00	< 0.5	11	54	3.96	345	< 1	48	2	80			
L34+00S 18+50W B	201 202	140	30.00	< 0.5	12	28	5.63	385	< 1	39	4	88			
L34+00S 19+00W B	201 202	< 5	30.00	< 0.5	13	40	4.38	895	< 1	33	< 2	84			
L34+00S 19+50W B	201 202	35	30.00	0.5	11	28	4.98	600	< 1	29	2	128			
L34+00S 20+00W B	201 202	25	30.00	< 0.5	11	41	4.59	335	< 1	37	< 2	82			
L34+00S 0+50E B	201 202	< 5	30.00	< 0.5	18	150	4.73	515	< 1	14	< 2	64			
L34+00S 1+00E A	201 202	< 5	10.00	< 0.5	3	36	2.71	435	1	5	< 2	32			
L34+00S 1+50E A	201 202	< 5	10.00	< 0.5	4	31	1.13	3730	3	4	< 2	40			
L34+00S 2+00E A	201 202	< 5	10.00	< 0.5	16	56	1.67	6060	8	6	2	48			
L34+00S 2+50E B	201 202	< 5	30.00	< 0.5	21	94	6.39	810	< 1	23	2	92			
L34+00S 3+00E A	201 202	< 5	30.00	< 0.5	5	16	1.23	900	< 1	3	< 2	14			
L34+00S 3+50E B	201 202	< 5	30.00	< 0.5	28	89	8.97	1005	< 1	15	< 2	72			
L34+00S 4+00E A	201 202	< 5	10.00	< 0.5	4	22	0.46	1685	1	4	< 2	12			
L34+00S 4+50E A	201 202	< 5	30.00	< 0.5	10	41	3.04	1640	< 1	6	< 2	32			
L34+00S 5+00E B	201 202	< 5	30.00	< 0.5	10	24	4.53	345	< 1	12	< 2	58			
L34+00S 5+50E B	201 202	< 5	30.00	< 0.5	7	19	4.00	240	< 1	15	2	40			
L34+00S 6+00E B	201 202	< 5	30.00	< 0.5	9	11	5.24	240	< 1	9	< 2	42			

CERTIFICATION:

*B. Campbell*



# Chemex Labs Ltd.

Analytical Chemists \* Geochemists \* Registered Assayers  
 212 Brooksbank Ave., North Vancouver  
 British Columbia, Canada V7J 2C1  
 PHONE: 604-984-0221

TO: WESTMIN MINES LTD

P.O. Box 49066, The Bentall Centre  
 VANCOUVER, BC  
 V7X 1C4

Page Number: 4  
 Total Pages: 5  
 Invoice Date: 28-JUL-90  
 Invoice No.: 1-9019081  
 P.O. Number:

Project: TCHENTLO LAKE (7459)  
 Comments: ATTN: I. E. HATTIE

## CERTIFICATE OF ANALYSIS A9019081

SAMPLE DESCRIPTION	PREP CODE	Au ppb FA+AA	fusion wt. gm	Ag ppm	Co ppm	Cu ppm	Fe %	Mn ppm	Mo ppm	Ni ppm	Pb ppm	Zn ppm			
L34+00S 6+50E B	201 202	< 5	30.00	< 0.5	15	30	5.64	455	< 1	13	< 2	70			
L34+00S 7+00E B	201 202	< 5	30.00	< 0.5	15	27	5.71	725	< 1	7	< 2	68			
L34+00S 7+50E A	201 202	< 5	30.00	< 0.5	7	174	1.65	1565	< 1	9	< 2	52			
L34+00S 8+00E B	201 202	< 5	30.00	< 0.5	11	32	6.07	375	< 1	8	4	78			
L34+00S 8+50E B	201 202	855	30.00	< 0.5	16	47	6.89	550	< 1	11	8	86			
L34+00S 9+00E B	201 202	10	30.00	< 0.5	14	82	5.25	365	< 1	13	8	52			
L34+00S 9+50E B	201 202	< 5	30.00	< 0.5	15	32	5.88	835	< 1	16	6	126			
L34+00S 10+00E B	201 202	< 5	30.00	< 0.5	17	61	6.72	610	< 1	12	2	76			
L34+00S 10+50E B	201 202	< 5	30.00	< 0.5	8	39	3.78	265	< 1	13	4	42			
L34+00S 11+00E B	201 202	50	30.00	< 0.5	11	32	5.39	570	< 1	17	2	78			
L34+00S 11+50E B	201 202	90	30.00	< 0.5	18	55	5.58	785	< 1	20	2	94			
L34+00S 12+00E A	201 202	< 5	10.00	< 0.5	11	24	1.72	3820	< 1	9	4	86			
L34+00S 12+50E B	201 202	< 5	30.00	< 0.5	13	33	4.21	950	< 1	26	6	82			
L34+00S 13+00E B	201 202	< 5	30.00	< 0.5	21	102	5.38	1270	< 1	18	< 2	86			
L34+00S 13+50E B	201 202	< 5	30.00	< 0.5	26	64	6.87	1535	< 1	21	< 2	112			
L34+00S 14+00E B	201 202	< 5	30.00	< 0.5	8	32	2.72	1220	< 1	23	2	58			
L34+00S 14+50E B	201 202	238	30.00	< 0.5	8	25	4.78	445	< 1	19	< 2	76			
L34+00S 15+00E B	201 202	< 5	30.00	< 0.5	7	20	4.35	270	< 1	20	2	100			
L34+00S 15+50E B	201 202	< 5	30.00	< 0.5	8	27	4.27	360	< 1	29	4	76			
L34+00S 16+00E B	201 202	< 5	30.00	< 0.5	4	24	1.77	150	< 1	16	4	24			
L34+00S 16+50E B	201 202	< 5	30.00	< 0.5	3	11	1.67	135	< 1	9	4	24			
L34+00S 17+00E B	201 202	< 5	30.00	< 0.5	5	9	2.50	290	< 1	12	2	46			
L34+00S 17+50E B	201 202	< 5	30.00	< 0.5	10	27	4.01	525	< 1	26	< 2	74			
L34+00S 18+00E B	201 202	20	30.00	< 0.5	7	25	4.03	235	< 1	26	2	64			
L34+00S 18+50E B	201 202	15	30.00	< 0.5	6	23	3.59	185	< 1	34	2	90			
L34+00S 19+00E B	201 202	< 5	30.00	< 0.5	6	16	3.10	240	< 1	20	2	78			
L34+00S 19+50E B	201 202	< 5	30.00	< 0.5	7	18	3.08	345	< 1	18	4	72			
L34+00S 20+00E B	201 202	< 5	30.00	< 0.5	12	73	3.62	540	< 1	20	8	82			
L36+00S 0+00BL B	201 202	< 5	30.00	< 0.5	10	20	3.59	265	< 1	17	2	56			
L36+00S 0+50W B	201 202	55	30.00	< 0.5	12	21	4.74	280	< 1	21	6	86			
L36+00S 1+00W B	201 202	< 5	30.00	< 0.5	7	12	3.87	200	< 1	16	2	42			
L36+00S 1+50W B	201 202	< 5	30.00	< 0.5	15	28	5.17	375	< 1	23	2	66			
L36+00S 2+00W B	201 202	< 5	30.00	< 0.5	14	27	5.32	250	< 1	31	< 2	50			
L36+00S 2+50W A	201 202	< 5	10.00	< 0.5	< 1	7	0.52	110	1	1	< 2	6			
L36+00S 3+00W B	201 202	< 5	30.00	< 0.5	8	21	2.78	265	< 1	20	4	44			
L36+00S 3+50W B	201 202	< 5	30.00	< 0.5	6	26	2.98	185	< 1	20	2	38			
L36+00S 4+00W B	201 202	< 5	30.00	< 0.5	9	48	2.97	255	< 1	31	2	48			
L36+00S 4+50W B	201 202	10	30.00	< 0.5	12	61	3.89	435	< 1	18	2	38			
L36+00S 5+00W A	201 202	< 5	10.00	< 0.5	2	35	0.62	55	< 1	6	2	8			
L36+00S 5+50W A	201 202	10	5.00	< 0.5	2	42	0.75	28	< 1	10	2	6			

CERTIFICATION: B. Coughlin



# Chemex Labs Ltd.

Analytical Chemists \* Geochemists \* Registered Assayers  
 212 Brooksbank Ave., North Vancouver  
 British Columbia, Canada V7J 2C1  
 PHONE: 604 984 0221

To: WESTMIN MINES LTD.

P.O. Box 48066, The Bentall Centre  
 VANCOUVER, BC  
 V7X 1C4

Page Number: 5  
 Total Pages: 5  
 Invoice Date: 28-JUL-90  
 Invoice No.: 1-9019081  
 P.O. Number:

Project: TCHENTLO LAKE (7459)  
 Comments: ATTN: I. E. HATTIE

## CERTIFICATE OF ANALYSIS A9019081

SAMPLE DESCRIPTION	PREP CODE	Au ppb FA+AA	fusion wt. gm	Ag ppm	Co ppm	Cu ppm	Fe %	Mn ppm	Mo ppm	Ni ppm	Pb ppm	Zn ppm			
L36+008 6+00W B	201 202	< 5	30.00	< 0.5	17	28	3.58	580	< 1	18	6	48			
L36+008 6+50W B	201 202	< 5	30.00	< 0.5	14	47	4.53	305	< 1	18	< 2	56			
L36+008 7+00W B	201 202	< 5	30.00	< 0.5	14	26	5.13	405	< 1	17	6	70			
L36+008 7+50W B	201 202	15	30.00	< 0.5	18	34	5.05	400	< 1	15	6	104			
L36+008 8+50W B	201 202	5	30.00	< 0.5	12	36	4.40	295	< 1	22	4	58			
L36+008 9+00W B	201 202	< 5	30.00	< 0.5	14	24	3.53	570	< 1	19	2	50			
L36+008 10+50W A	201 202	< 5	30.00	< 0.5	7	7	5.08	4210	10	5	< 2	16			
L36+008 11+00W B	201 202	< 5	30.00	< 0.5	12	22	3.45	450	< 1	22	6	80			
L36+008 11+50W B	201 202	< 5	30.00	< 0.5	10	28	3.17	275	< 1	30	4	48			
L36+008 12+00W A	201 202	< 5	30.00	< 0.5	27	8	10.90	6820	4	5	< 2	48			
L36+008 12+50W B	201 202	5	30.00	< 0.5	10	50	3.02	375	< 1	37	6	52			
L36+008 13+00W B	201 202	< 5	30.00	< 0.5	8	39	2.84	245	< 1	27	2	44			
L36+008 13+50W B	201 202	10	30.00	< 0.5	13	96	3.24	300	< 1	34	6	74			
L36+008 14+00W B	201 202	< 5	30.00	< 0.5	16	25	4.30	305	< 1	33	12	116			
L36+008 14+50W B	201 202	< 5	30.00	< 0.5	12	30	3.67	275	< 1	36	10	64			
L36+008 15+00W B	201 202	5	30.00	< 0.5	8	22	2.11	285	< 1	14	4	58			
L36+008 15+50W B	201 202	< 5	30.00	< 0.5	11	27	3.68	225	< 1	25	6	70			
L36+008 16+00W B	201 202	10	30.00	< 0.5	19	54	3.67	270	< 1	38	4	80			
L36+008 16+50W B	201 202	15	30.00	< 0.5	14	32	3.95	250	< 1	45	6	68			
L36+008 17+00W B	201 202	< 5	30.00	< 0.5	11	20	3.44	300	< 1	29	8	104			
L36+008 17+50W A	201 202	< 5	10.00	< 0.5	3	315	0.94	195	< 1	22	< 2	6			
L36+008 18+00W B	201 202	< 5	30.00	< 0.5	8	29	4.20	295	< 1	23	4	80			
L36+008 18+50W B	201 202	< 5	30.00	< 0.5	8	25	4.44	250	< 1	24	< 2	60			
L36+008 19+00W B	201 202	< 5	30.00	< 0.5	7	36	2.96	360	< 1	26	2	48			
L36+008 19+50W B	201 202	< 5	30.00	< 0.5	9	39	3.51	380	< 1	27	4	64			
L36+008 20+00W B	201 202	< 5	30.00	< 0.5	7	48	3.51	280	< 1	33	4	86			
L36+008 0+50E B	201 202	20	30.00	< 0.5	9	89	3.47	390	< 1	8	8	52			
L36+008 1+00E B	201 202	< 5	30.00	< 0.5	5	31	2.48	170	< 1	13	2	36			
L36+008 1+50E B	201 202	< 5	30.00	< 0.5	7	25	4.35	245	< 1	19	4	58			
L36+008 2+00E B	201 202	50	30.00	< 0.5	10	53	4.38	260	< 1	33	2	46			
L36+008 2+50E B	201 202	50	30.00	< 0.5	10	45	3.87	345	< 1	96	< 2	62			
L36+008 3+00E B	201 202	15	30.00	< 0.5	6	20	3.94	240	< 1	18	< 2	50			
L36+008 3+50E B	201 202	10	30.00	< 0.5	7	18	3.89	210	< 1	23	4	72			
L36+008 4+00E B	201 202	55	30.00	< 0.5	9	27	3.87	220	< 1	30	2	54			
L36+008 4+50E A	201 202	< 5	10.00	< 0.5	6	28	1.05	645	< 1	14	2	22			
L36+008 5+00E B	201 202	< 5	30.00	< 0.5	6	18	3.58	200	< 1	21	2	46			
L36+008 5+50E B	201 202	< 5	30.00	< 0.5	2	6	2.49	100	< 1	9	2	26			
L36+008 6+00E B	201 202	< 5	30.00	< 0.5	4	11	3.43	185	< 1	19	2	50			
L36+008 6+50E B	201 202	< 5	30.00	< 0.5	5	11	3.39	200	< 1	16	2	80			
L36+008 7+00E B	201 202	155	30.00	< 0.5	10	40	3.68	265	< 1	41	2	56			

CERTIFICATION:

*B. Campbell*



# Chemex Labs Ltd.

Analytical Chemists \* Geochemists \* Registered Assayers  
 212 Brooksbank Ave., North Vancouver  
 British Columbia, Canada V7J 2C1  
 PHONE: 604-984-0221

To: WESTMIN MINES LTD.

P.O. Box 49066, The Bentall Centre  
 VANCOUVER, BC  
 V7X 1C4

Page Number: 1  
 Total Pages: 3  
 Invoice Date: 26-JUL-90  
 Invoice No.: I-9019082  
 P.O. Number:

Project TCHENTLO LAKE (7459)  
 Comments ATTN I E HATTIE

## CERTIFICATE OF ANALYSIS A9019082

SAMPLE DESCRIPTION	PREP CODE	Au ppb FA+AA	fusion wt. gm	Ag ppm	Co ppm	Cu ppm	Fe %	Mn ppm	Mo ppm	Ni ppm	Pb ppm	Zn ppm			
L36+00S 7+50E B	201 202	< 5	30.00	< 0.5	8	13	4.36	260	2	26	< 2	66			
L36+00S 8+00E B	201 202	< 5	30.00	< 0.5	9	15	3.58	310	2	18	< 2	102			
L36+00S 8+50E B	201 202	< 5	30.00	< 0.5	9	29	4.22	270	< 1	20	< 2	88			
L36+00S 9+00E B	201 202	10	30.00	< 0.5	13	35	5.67	435	< 1	29	< 2	84			
L36+00S 9+50E B	201 202	85	30.00	< 0.5	6	15	3.61	220	< 1	16	4	52			
L36+00S 10+00E B	201 202	155	30.00	< 0.5	14	58	5.20	345	< 1	36	< 2	76			
L36+00S 10+50E B	201 202	5	30.00	< 0.5	5	24	2.95	215	< 1	17	< 2	60			
L36+00S 11+00E B	201 202	< 5	30.00	< 0.5	9	25	4.58	405	< 1	23	< 2	86			
L36+00S 11+50E B	201 202	< 5	30.00	< 0.5	11	27	3.36	430	< 1	25	< 2	136			
L36+00S 12+00E B	201 202	< 5	30.00	< 0.5	8	47	1.87	300	< 1	24	< 2	38			
L36+00S 12+50E B	201 202	< 5	30.00	< 0.5	7	25	2.91	240	1	21	< 2	50			
L36+00S 13+00E B	201 202	< 5	30.00	< 0.5	10	33	4.49	310	< 1	29	< 2	70			
L36+00S 13+50E B	201 202	< 5	30.00	< 0.5	6	16	3.95	235	< 1	17	< 2	44			
L36+00S 14+00E B	201 202	< 5	30.00	< 0.5	8	17	4.40	235	< 1	20	< 2	70			
L36+00S 14+50E B	201 202	< 5	30.00	< 0.5	5	12	2.17	190	< 1	12	< 2	28			
L36+00S 15+00E B	201 202	10	30.00	< 0.5	5	20	2.01	195	< 1	20	< 2	26			
L36+00S 15+50E B	201 202	< 5	30.00	< 0.5	4	12	2.40	160	< 1	9	< 2	30			
L36+00S 16+00E B	201 202	< 5	30.00	< 0.5	4	14	2.61	170	< 1	12	< 2	28			
L36+00S 16+50E B	201 202	< 5	30.00	< 0.5	9	21	4.45	510	< 1	20	< 2	68			
L36+00S 17+00E B	201 202	5	30.00	< 0.5	4	12	2.64	160	< 1	9	< 2	40			
L36+00S 17+50E B	201 202	< 5	30.00	< 0.5	12	25	3.62	630	4	16	< 2	72			
L36+00S 18+00E B	201 202	< 5	30.00	< 0.5	11	46	3.76	370	1	37	< 2	70			
L36+00S 18+50E B	201 202	< 5	30.00	< 0.5	12	27	3.16	300	3	44	< 2	124			
L36+00S 19+00E B	201 202	< 5	30.00	< 0.5	8	23	4.41	270	< 1	22	< 2	76			
L36+00S 19+50E B	201 202	< 5	30.00	< 0.5	9	17	2.84	375	1	31	< 2	94			
L36+00S 20+00E B	201 202	< 5	30.00	< 0.5	10	33	3.38	255	< 1	38	< 2	74			
L38+00S 0+00BL B	202 202	5	30.00	< 0.5	11	36	2.97	280	2	37	< 2	46			
L38+00S 1+00W B	201 202	< 5	30.00	< 0.5	10	23	3.20	380	< 1	30	< 2	70			
L38+00S 1+50W B	201 202	< 5	30.00	< 0.5	10	44	3.19	235	< 1	28	< 2	62			
L38+00S 2+00W B	201 202	< 5	30.00	< 0.5	12	38	4.34	220	< 1	31	< 2	54			
L38+00S 2+50W A	201 202	< 5	30.00	< 0.5	16	49	2.86	505	2	17	< 2	18			
L38+00S 3+00W B	201 202	< 5	30.00	< 0.5	12	31	4.28	380	< 1	27	< 2	66			
L38+00S 3+50W B	201 202	5	30.00	< 0.5	16	59	5.00	340	2	34	< 2	72			
L38+00S 4+00W A	201 202	< 5	10.00	< 0.5	4	10	0.68	95	3	6	< 2	14			
L38+00S 4+50W B	201 202	15	30.00	< 0.5	16	105	4.52	390	< 1	41	< 2	54			
L38+00S 5+00W B	201 202	< 5	30.00	< 0.5	13	30	4.59	305	< 1	31	< 2	68			
L38+00S 5+50W B	201 202	< 5	30.00	< 0.5	12	27	4.31	270	2	29	< 2	72			
L38+00S 6+00W B	201 202	< 5	10.00	< 0.5	2	11	0.53	35	1	8	< 2	4			
L38+00S 6+50W B	201 202	< 5	30.00	< 0.5	23	104	5.29	345	2	67	< 2	66			
L38+00S 7+00W B	201 202	< 5	30.00	< 0.5	16	12	3.94	255	< 1	23	< 2	62			

CERTIFICATION: B. Caplin



# Chemex Labs Ltd.

Analytical Chemists \* Geochemists \* Registered Assayers  
 212 Brooksbank Ave., North Vancouver  
 British Columbia, Canada V7J 2C1  
 PHONE: 604-984-0221

To: WESTMIN MINES LTD.

P.O. Box 49066, The Bentall Centre  
 VANCOUVER, BC  
 V7X 1C4

Page Number : 2  
 Total Pages : 3  
 Invoice Date: 26-JUL-90  
 Invoice No. : I-9019082  
 P.O. Number :

Project : TCHENTLO LAKE (7459)  
 Comments : ATTN: I. E. HATTIE

## CERTIFICATE OF ANALYSIS A9019082

SAMPLE DESCRIPTION	PREP CODE	Au ppb FA+AA	fusion wt. gm	Ag ppm	Co ppm	Cu ppm	Fe %	Mn ppm	Mo ppm	Ni ppm	Pb ppm	Zn ppm			
L38+00S 7+50W B	201 202	< 5	10.00	< 0.5	16	30	3.97	340	< 1	21	< 2	42			
L38+00S 8+00W B	---	miss.	miss.	miss.	miss.	miss.	miss.	miss.	miss.	miss.	miss.	miss.			
L38+00S 8+50W B	---	miss.	miss.	miss.	miss.	miss.	miss.	miss.	miss.	miss.	miss.	miss.			
L38+00S 9+00W B	201 202	< 10	5.00	< 0.5	2	15	2.93	1495	< 1	5	< 2	10			
L38+00S 9+50W A	201 202	< 5	10.00	< 0.5	3	35	5.30	435	2	7	< 2	12			
L38+00S 10+00W A	201 202	< 5	30.00	< 0.5	< 1	4	0.52	185	< 1	2	2	2			
L38+00S 10+50W A	201 202	< 5	30.00	< 0.5	3	37	5.60	440	2	9	< 2	14			
L38+00S 11+00W B	201 202	< 5	30.00	< 0.5	12	47	3.11	390	< 1	42	< 2	74			
L38+00S 11+50W A	201 202	< 5	10.00	< 0.5	1	6	0.86	175	< 1	4	< 2	8			
L38+00S 12+00W A	201 202	not/ss	not/ss	< 0.5	1	4	0.48	290	< 1	< 1	< 2	6			
L38+00S 12+50W A	201 202	not/ss	not/ss	< 0.5	< 1	3	0.15	75	< 1	2	< 2	2			
L38+00S 15+50W B	201 202	< 5	30.00	< 0.5	9	43	2.80	270	< 1	32	< 2	36			
L38+00S 16+00W B	201 202	< 5	30.00	< 0.5	12	50	3.28	310	< 1	35	< 2	50			
L38+00S 16+50W B	201 202	< 5	10.00	< 0.5	10	37	2.75	255	2	27	< 2	46			
L38+00S 17+00W A	201 202	< 5	30.00	< 0.5	1	32	0.64	285	< 1	10	4	20			
L38+00S 17+50W B	201 202	< 5	30.00	< 0.5	10	30	2.41	340	< 1	32	< 2	38			
L38+00S 18+00W B	201 202	< 5	30.00	< 0.5	6	25	2.40	185	< 1	24	< 2	32			
L38+00S 18+50W B	201 202	< 5	30.00	< 0.5	8	30	2.61	200	< 1	26	< 2	44			
L38+00S 19+00W B	201 202	< 5	30.00	< 0.5	4	22	2.33	160	< 1	11	6	30			
L38+00S 19+50W B	201 202	15	30.00	< 0.5	8	27	3.10	220	< 1	25	< 2	56			
L38+00S 20+00W B	201 202	< 5	30.00	< 0.5	8	69	2.59	330	< 1	28	< 2	52			
L38+00S 0+50E B	201 202	< 5	30.00	< 0.5	9	29	3.38	250	< 1	35	2	46			
L38+00S 3+00E B	201 202	< 5	30.00	< 0.5	6	12	3.74	265	1	15	2	56			
L38+00S 3+50E B	201 202	< 5	30.00	< 0.5	15	49	5.57	610	1	40	< 2	152			
L38+00S 4+00E B	201 202	< 5	30.00	< 0.5	8	37	3.44	335	3	22	6	56			
L38+00S 4+50E B	201 202	< 5	30.00	< 0.5	12	30	4.26	255	1	34	2	76			
L38+00S 5+00E B	201 202	< 5	30.00	< 0.5	11	68	2.97	265	< 1	35	< 2	44			
L38+00S 5+50E B	201 202	< 5	30.00	< 0.5	10	26	3.99	445	< 1	21	< 2	110			
L38+00S 6+00E B	201 202	< 5	30.00	< 0.5	12	37	2.74	335	< 1	36	< 2	72			
L38+00S 6+50E B	201 202	< 5	30.00	< 0.5	11	40	3.64	385	< 1	27	< 2	64			
L38+00S 7+00E B	201 202	< 5	30.00	< 0.5	8	20	3.62	230	2	17	< 2	96			
L38+00S 7+50E B	201 202	< 5	30.00	< 0.5	8	21	3.94	269	< 1	18	< 2	82			
L38+00S 8+00E B	201 202	< 5	30.00	< 0.5	7	23	3.95	195	< 1	18	< 2	54			
L38+00S 8+50E B	201 202	< 5	30.00	< 0.5	6	16	3.74	255	< 1	18	< 2	82			
L38+00S 9+00E B	201 202	< 5	30.00	< 0.5	8	24	4.89	265	1	25	< 2	60			
L38+00S 9+50E B	201 202	15	30.00	< 0.5	8	30	3.10	420	1	22	4	60			
L38+00S 10+00E B	201 202	< 5	30.00	< 0.5	8	24	3.16	440	2	32	< 2	94			
L38+00S 10+50E B	201 202	< 5	30.00	< 0.5	7	16	3.66	265	< 1	19	2	104			
L38+00S 11+00E B	201 202	< 5	30.00	< 0.5	7	29	3.86	240	2	24	< 2	50			
L38+00S 11+50E B	201 202	< 5	30.00	< 0.5	4	19	1.77	185	< 1	18	< 2	28			

CERTIFICATION:

*B. Coughlin*





# Chemex Labs Ltd.

Analytical Chemists \* Geochemists \* Registered Assayers  
212 Brooksbank Ave., North Vancouver  
British Columbia, Canada V7J 2C1  
PHONE: 604-984-0221

To: WESTMIN MINES LTD.

P.O. Box 49066, The Bentall Centre  
VANCOUVER, BC  
V7X 1C4

Page Number: 3  
Total Pages: 3  
Invoice Date: 26-JUL-90  
Invoice No.: I-9019082  
P.O. Number:

Project: TCHENTLO LAKE (7459)  
Comments: ATTN: I. E. HATTIE

## CERTIFICATE OF ANALYSIS A9019082

SAMPLE DESCRIPTION	PREP CODE		Au ppb FA+AA	fusion wt. gm	Ag ppm	Co ppm	Cu ppm	Fe %	Mn ppm	Mo ppm	Ni ppm	Pb ppm	Zn ppm			
L38+00S 12+00E B	201	202	< 5	30.00	< 0.5	2	6	2.29	150	< 1	9	4	26			
L38+00S 12+50E B	201	202	< 5	10.00	< 0.5	3	19	0.88	30	< 1	9	2	6			
486639H	201	202	< 5	30.00	< 0.5	7	22	2.98	235	4	19	< 2	64			

CERTIFICATION:

*B. Campbell*



# Chemex Labs Ltd.

Analytical Chemists \* Geochemists \* Registered Assayers  
212 Brooksbank Ave., North Vancouver  
British Columbia, Canada V7J 2C1  
PHONE: 604-984-0221

To: WESTMIN MINES LTD.

P.O. Box 49066, The Bentall Centre  
VANCOUVER, BC  
V7X 1C4

Page Number: 1-A  
Total Pages: 1  
Invoice Date: 2 AUG 90  
Invoice No.: I-9019522  
P.O. Number:

Project: TCHENLO LAKE (7459)  
Comments: COLE HATTIE

## CERTIFICATE OF ANALYSIS A9019522

SAMPLE DESCRIPTION	PREP CODE	Au ppb FA+AA	Ag ppm AAS	Al % (ICP)	Ba ppm (ICP)	Be ppm (ICP)	Bi ppm (ICP)	Ca % (ICP)	Cd ppm (ICP)	Co ppm (ICP)	Cr ppm (ICP)	Cu ppm (ICP)	Fe % (ICP)	K % (ICP)	Mg % (ICP)
458973H	205 294	45	< 0.5	8.93	1070	< 0.5	< 2	5.24	1.0	19	25	265	4.98	2.47	1.82
458974H	205 294	< 5	< 0.5	7.59	480	0.5	< 2	7.12	1.0	27	154	137	6.28	1.16	3.24
458975H	205 294	< 5	< 0.5	8.66	250	0.5	< 2	6.20	2.0	26	72	152	6.40	1.42	3.01
458980H	205 294	< 5	< 0.5	5.36	320	0.5	< 2	6.73	1.0	22	404	47	5.94	0.92	5.38
458981H	205 294	< 5	< 0.5	6.99	1000	0.5	< 2	2.68	1.0	19	92	5	5.00	1.89	2.50
458982H	205 294	< 5	< 0.5	8.77	730	< 0.5	< 2	3.57	0.5	14	83	< 1	3.12	1.17	1.04
486643H	205 294	< 5	< 0.5	8.21	2870	< 0.5	< 2	5.04	1.5	22	24	209	6.68	2.59	2.40
486644H	205 294	30	0.5	8.42	3590	< 0.5	2	2.79	0.5	14	18	539	4.75	5.93	1.42
486645H	205 294	< 5	< 0.5	8.67	2030	< 0.5	< 2	4.91	< 0.5	19	20	109	6.03	2.64	2.06
486647H	205 294	< 5	0.5	6.95	620	< 0.5	< 2	2.41	1.0	11	113	93	3.89	1.73	1.39

CERTIFICATION:

*B. Coughlin*



# Chemex Labs Ltd.

Analytical Chemists \* Geochemists \* Registered Assayers  
 212 Brooksbank Ave., North Vancouver  
 British Columbia, Canada V7J 2C1  
 PHONE: 604-984-0221

To: WESTMIN MINES LTD.

P.O. Box 49066, The Bentall Centre  
 VANCOUVER, BC  
 V7X 1C4

Page Number: 1-B  
 Total Pages: 1  
 Invoice Date: 2-AUG-90  
 Invoice No.: I-9019522  
 P.O. Number:

Project: TCHENLO LAKE (7459)  
 Comments: CC: I. E. HATTIE

## CERTIFICATE OF ANALYSIS A9019522

SAMPLE DESCRIPTION	PREP CODE	Mn ppm (ICP)	Mo ppm (ICP)	Na % (ICP)	Ni ppm (ICP)	P ppm (ICP)	Pb ppm (ICP)	Sr ppm (ICP)	Ti % (ICP)	V ppm (ICP)	W ppm (ICP)	Zn ppm (ICP)			
458973H	205 294	970	< 1	2.57	4	1540	6	658	0.48	223	< 10	38			
458974H	205 294	1280	< 1	2.20	34	1290	< 2	551	0.56	257	< 10	66			
458975H	205 294	1270	< 1	2.46	16	1930	< 2	642	0.74	272	< 10	186			
458980H	205 294	1400	1	2.03	64	1000	< 2	363	0.31	221	< 10	116			
458981H	205 294	1020	< 1	2.58	15	1590	< 2	416	0.33	179	< 10	76			
458982H	205 294	560	1	4.16	9	970	< 2	711	0.23	95	< 10	32			
486643H	205 294	1420	< 1	2.27	8	3750	< 2	840	0.51	278	< 10	106			
486644H	205 294	750	1	1.88	13	3490	8	680	0.43	185	< 10	50			
486645H	205 294	1285	2	2.67	7	3210	< 2	933	0.47	245	< 10	94			
486647H	205 294	1095	5	2.22	43	730	4	377	0.36	160	< 10	130			

CERTIFICATION: B. Coughlin



# Chemex Labs Ltd.

Analytical Chemists \* Geochemists \* Registered Assayers  
 212 Brooksbank Ave., North Vancouver  
 British Columbia, Canada V7J 2C1  
 PHONE: 604-984-0221

To: WESTMIN MINES LTD.

P.O. Box 49066, The Bentall Centre  
 VANCOUVER, BC  
 V7X 1C4

Page Number : 1  
 Total Pages : 6  
 Invoice Date : 2-AUG 90  
 Invoice No. : I-9019546  
 P.O. Number :

Project : TCHENTLO LAKE (7459)  
 Comments : ATTN: I. E. HATTIE

## CERTIFICATE OF ANALYSIS A9019546

SAMPLE DESCRIPTION	PREP CODE	Au ppb FA+AA	fusion wt. gm	Ag ppm	Co ppm	Cu ppm	Fe t	Mn ppm	Mo ppm	Ni ppm	Pb ppm	Zn ppm			
L16+00S 50+00W B	201 238	< 5	30.00	< 0.5	4	39	2.68	190	< 1	9	6	46			
L16+50S 50+00W B	201 238	< 5	30.00	< 0.5	6	28	2.12	250	< 1	22	2	44			
L17+00S 50+00W B	201 238	< 5	30.00	< 0.5	13	14	5.76	790	< 1	28	8	88			
L17+50S 50+00W B	201 238	< 5	30.00	< 0.5	7	12	3.54	285	< 1	22	2	58			
L18+00S 50+00W B	201 238	< 5	30.00	< 0.5	4	9	2.89	185	< 1	13	4	38			
L18+50S 50+00W B	201 238	< 5	30.00	< 0.5	9	19	1.98	425	< 1	25	4	42			
L19+00S 50+00W B	201 238	< 5	30.00	< 0.5	9	24	2.27	445	< 1	32	2	44			
L19+50S 50+00W A	201 238	< 5	30.00	1.0	19	84	2.33	565	< 1	66	4	84			
L19+50S 50+00W B	201 238	< 5	30.00	< 0.5	7	17	2.24	180	< 1	34	4	40			
L20+00S 50+00W B	201 238	< 5	30.00	0.5	9	30	2.21	510	< 1	33	4	64			
L20+50S 50+00W B	201 238	120	30.00	< 0.5	11	32	2.90	580	< 1	44	6	76			
L21+00S 50+00W B	201 238	< 5	30.00	< 0.5	5	12	1.51	170	< 1	21	2	36			
L22+00S 50+00W B	201 238	< 5	30.00	< 0.5	8	19	2.42	185	< 1	34	< 2	52			
L22+00S 50+50W B	201 238	< 5	30.00	< 0.5	5	11	2.08	130	< 1	22	4	36			
L22+00S 51+00W B	201 238	< 5	30.00	< 0.5	5	9	2.64	140	< 1	18	4	68			
L22+00S 51+50W B	201 238	< 5	30.00	< 0.5	3	7	1.16	110	< 1	16	4	30			
L22+00S 52+00W B	201 238	< 5	30.00	< 0.5	5	10	1.39	155	< 1	20	2	36			
L22+00S 52+50W B	201 238	< 5	30.00	0.5	3	7	1.20	105	< 1	13	2	34			
L22+00S 53+00W B	201 238	< 5	30.00	0.5	8	23	2.37	285	< 1	27	2	46			
L22+00S 53+50W B	201 238	< 5	30.00	< 0.5	8	22	2.23	285	< 1	29	4	46			
L22+00S 54+00W B	201 238	< 5	30.00	< 0.5	7	20	2.32	195	< 1	28	2	42			
L22+00S 54+50W B	201 238	< 5	30.00	< 0.5	7	16	2.36	220	< 1	25	< 2	56			
L22+00S 55+00W B	201 238	< 5	30.00	< 0.5	6	15	2.37	285	< 1	20	4	60			
L22+50S 50+00W B	201 238	< 5	30.00	< 0.5	4	9	1.51	145	< 1	18	4	30			
L23+00S 50+00W B	201 238	< 5	30.00	< 0.5	6	14	1.54	195	< 1	28	2	30			
L24+00S 45+00W B	201 238	< 5	30.00	< 0.5	5	16	2.36	170	< 1	27	6	40			
L24+00S 45+50W B	201 238	< 5	30.00	0.5	16	38	4.33	635	< 1	51	8	82			
L24+00S 46+00W B	201 238	< 5	30.00	< 0.5	7	15	1.98	295	< 1	34	2	66			
L24+00S 46+50W B	201 238	< 5	30.00	0.5	9	29	2.67	325	< 1	30	< 2	44			
L24+00S 47+00W A	201 238	10	30.00	< 0.5	2	26	0.89	245	< 1	19	2	6			
L24+00S 47+50W A	201 238	< 5	10.00	< 0.5	1	5	0.45	175	5	5	< 2	6			
L24+00S 48+00W A	201 238	< 5	10.00	< 0.5	1	2	0.31	320	4	3	2	18			
L24+00S 48+50W A	201 238	< 5	10.00	< 0.5	1	4	0.28	215	1	3	2	10			
L24+00S 49+00W A	201 238	< 5	10.00	< 0.5	2	7	0.46	355	3	5	4	6			
L24+00S 49+50W A	201 238	< 5	10.00	< 0.5	10	15	0.93	1420	3	12	4	36			
L24+00S 50+00W A	201 238	< 5	10.00	0.5	6	23	0.77	625	3	14	4	16			
L24+00S 50+50W A	201 238	< 5	10.00	< 0.5	65	18	4.56	>10000	8	23	12	60			
L24+00S 51+00W A	201 238	< 5	10.00	< 0.5	25	17	2.07	2980	2	14	4	36			
L24+00S 51+50W A	201 238	< 5	10.00	< 0.5	3	12	0.65	210	1	9	8	10			
L24+00S 52+00W A	201 238	< 5	10.00	< 0.5	11	8	1.79	1795	1	7	2	16			

CERTIFICATION:

*B. Campbell*



# Chemex Labs Ltd.

Analytical Chemists \* Geochemists \* Registered Assayers  
 212 Brooksbank Ave., North Vancouver  
 British Columbia, Canada V7J 2C1  
 PHONE: 604-984-0221

To: WESTMIN MINES LTD.

P.O. Box 49066, The Bentall Centre  
 VANCOUVER BC  
 V7X 1C4

Page Num. : 2  
 Total Pages : 6  
 Invoice Date: 2-AUG-90  
 Invoice No. : I-9019546  
 P.O. Number :

Project : TCHENTLO LAKE (7459)  
 Comments: ATTN I E HATTIE

## CERTIFICATE OF ANALYSIS A9019546

SAMPLE DESCRIPTION	PREP CODE	Au ppb FA+AA	fusion wt. gm	Ag ppm	Co ppm	Cu ppm	Fe %	Mn ppm	Mo ppm	Ni ppm	Pb ppm	Zn ppm			
L24+00S 52+50W B	201 238	< 5	30.00	< 0.5	9	27	2.88	195	< 1	37	2	36			
L24+00S 53+00W B	201 238	< 5	30.00	< 0.5	3	6	1.98	100	< 1	9	4	24			
L24+00S 53+50W B	201 238	< 5	30.00	< 0.5	9	36	2.72	310	< 1	36	4	54			
L24+00S 54+00W B	201 238	< 5	30.00	0.5	7	16	2.91	175	< 1	21	4	62			
L24+00S 54+50W B	201 238	< 5	30.00	< 0.5	10	19	3.31	475	< 1	27	4	92			
L24+00S 55+00W B	201 238	< 5	30.00	< 0.5	3	11	1.54	135	< 1	15	4	26			
L26+00S 47+50W B	201 238	< 5	30.00	0.5	10	87	3.02	450	1	36	6	48			
L26+00S 48+00W B	201 238	< 5	10.00	< 0.5	1	31	0.48	50	2	9	4	24			
L26+00S 48+50W B	201 238	< 5	30.00	< 0.5	9	24	2.26	420	< 1	47	4	64			
L26+00S 49+00W B	201 238	< 5	30.00	< 0.5	8	18	2.14	315	< 1	32	2	34			
L26+00S 49+50W B	201 238	< 5	30.00	< 0.5	7	19	1.97	315	< 1	28	< 2	44			
L26+00S 50+00W B	201 238	< 5	30.00	< 0.5	10	42	2.99	580	1	36	4	82			
L26+00S 50+50W B	201 238	< 5	30.00	< 0.5	4	12	1.39	175	< 1	15	2	44			
L26+00S 51+00W B	201 238	< 5	30.00	< 0.5	8	26	2.34	330	< 1	34	4	40			
L26+00S 51+50W B	201 238	< 5	30.00	< 0.5	11	43	2.31	9540	10	47	2	44			
L26+00S 52+00W B	201 238	< 5	30.00	< 0.5	2	36	0.47	1075	3	19	2	12			
L26+00S 52+50W B	201 238	< 5	30.00	< 0.5	5	19	1.54	200	< 1	15	2	48			
L26+00S 53+00W B	201 238	< 5	30.00	< 0.5	6	38	2.33	205	< 1	31	2	52			
L26+00S 53+50W B	201 238	< 5	30.00	< 0.5	5	19	2.61	205	< 1	14	4	50			
L26+00S 54+00W B	201 238	< 5	30.00	< 0.5	7	21	2.38	405	< 1	20	2	80			
L26+00S 54+50W B	201 238	< 5	30.00	< 0.5	3	4	1.31	230	< 1	9	4	28			
L26+00S 55+00W B	201 238	< 5	30.00	< 0.5	4	15	2.24	135	< 1	15	2	38			
L28+00S 47+50W A	201 238	< 5	30.00	< 0.5	8	15	2.94	235	< 1	31	4	54			
L28+00S 48+00W A	201 238	< 5	30.00	< 0.5	10	19	3.04	285	< 1	33	2	92			
L28+00S 48+50W A	201 238	< 5	30.00	0.5	6	15	2.33	210	< 1	21	2	54			
L28+00S 49+00W A	201 238	< 5	30.00	< 0.5	8	22	2.10	265	< 1	34	2	40			
L28+00S 49+50W A	201 238	< 5	30.00	< 0.5	8	27	3.07	255	< 1	42	4	64			
L28+00S 50+00W A	201 238	< 5	30.00	< 0.5	8	15	1.83	370	< 1	30	4	66			
L28+00S 50+50W A	201 238	< 5	30.00	< 0.5	10	31	2.32	370	< 1	53	4	66			
L28+00S 51+00W A	201 238	< 5	10.00	< 0.5	4	33	1.38	488	2	28	< 2	16			
L28+00S 51+50W A	201 238	< 5	30.00	< 0.5	6	37	1.95	545	1	39	< 2	20			
L28+00S 52+00W A	201 238	< 5	30.00	< 0.5	20	19	2.27	9340	9	29	2	38			
L28+00S 52+50W B	201 238	< 5	30.00	< 0.5	9	38	2.26	530	< 1	30	2	78			
L28+00S 53+00W B	201 238	< 5	30.00	< 0.5	4	15	1.35	195	< 1	12	4	36			
L28+00S 53+50W B	201 238	< 5	30.00	< 0.5	7	26	2.14	240	< 1	14	4	50			
L28+00S 54+00W A	201 238	< 5	30.00	< 1.0	7	209	2.34	1060	1	63	4	32			
L28+00S 55+00W B	201 238	< 5	30.00	< 0.5	3	9	1.02	150	< 1	7	6	26			
L28+00S 55+00W B	201 238	< 5	30.00	< 0.5	12	62	3.48	310	< 1	44	2	56			
L30+00S 45+00W B	201 238	< 5	30.00	< 0.5	7	17	1.73	290	< 1	30	6	60			
L30+00S 45+50W B	201 238	< 5	30.00	< 0.5	9	28	2.36	290	< 1	32	6	60			

CERTIFICATION:

*B. Coughlin*



# Chemex Labs Ltd.

Analytical Chemists \* Geochemists \* Registered Assayers  
 212 Brooksbank Ave., North Vancouver  
 British Columbia, Canada V7J 2C1  
 PHONE: 604-984-0221

To: WESTMIN MINES LTD

P.O. Box 49066, The Bontall Centre  
 VANCOUVER, BC  
 V7X 1C4

Page Number: 3  
 Total Pages: 6  
 Invoice Date: 2-AUG 90  
 Invoice No.: 1-9019546  
 P.O. Number:

Project: TCHENILO LAKE (7459)  
 Comments: ATTN: I. E. HATTIE

## CERTIFICATE OF ANALYSIS A9019546

SAMPLE DESCRIPTION	PREP CODE	Au ppb FA+AA	fusion wt. gm	Ag ppm	Co ppm	Cu ppm	Fe %	Mn ppm	Mo ppm	Ni ppm	Pb ppm	Zn ppm			
L30+00S 46+00W B	201 238	< 5	30.00	< 0.5	9	23	2.63	330	< 1	39	4	60			
L30+00S 46+50W B	201 238	< 5	30.00	< 0.5	9	25	2.65	295	< 1	40	2	52			
L30+00S 47+00W B	201 238	< 5	30.00	< 0.5	10	31	3.19	295	< 1	45	4	54			
L30+00S 47+50W B	201 238	< 5	30.00	< 0.5	8	15	3.09	225	< 1	38	6	62			
L30+00S 48+00W B	201 238	< 5	30.00	< 0.5	8	23	2.38	270	< 1	37	4	54			
L30+00S 48+50W B	201 238	< 5	30.00	< 0.5	7	14	2.41	225	< 1	30	6	48			
L30+00S 49+00W B	201 238	< 5	30.00	< 0.5	9	31	2.53	310	< 1	53	4	52			
L30+00S 49+50W B	201 238	< 5	30.00	< 0.5	7	19	2.47	220	< 1	35	2	50			
L30+00S 50+00W B	201 238	< 5	30.00	< 0.5	8	21	2.28	265	< 1	34	4	60			
L30+00S 50+50W B	201 238	< 5	30.00	< 0.5	8	22	2.26	280	< 1	33	4	58			
L30+00S 51+00W B	201 238	< 5	30.00	< 0.5	7	22	1.99	240	< 1	31	4	50			
L30+00S 51+50W B	201 238	< 5	30.00	< 0.5	6	18	1.82	215	< 1	29	2	40			
L30+00S 52+00W B	201 238	< 5	30.00	< 0.5	5	14	1.66	180	< 1	24	2	42			
L30+00S 52+50W B	201 238	< 5	30.00	< 0.5	6	22	1.95	200	< 1	28	2	44			
L30+00S 53+00W B	201 238	< 5	30.00	< 0.5	4	11	1.37	150	< 1	21	< 2	34			
L30+00S 53+50W B	201 238	< 5	30.00	< 0.5	6	17	1.81	195	< 1	30	2	46			
L30+00S 54+00W B	201 238	< 5	30.00	< 0.5	9	46	2.24	550	< 1	48	4	82			
L30+00S 54+50W B	201 238	< 5	30.00	< 0.5	16	51	5.18	>10000	45	123	2	190			
L30+00S 55+00W B	201 238	< 5	30.00	< 0.5	15	76	3.78	1830	2	32	2	86			
L32+00S 50+00W B	201 238	< 5	38.00	< 0.5	6	15	1.96	230	< 1	30	< 2	54			
L32+00S 50+50W B	201 238	< 5	30.00	< 0.5	6	15	1.85	215	< 1	24	2	54			
L32+00S 51+00W B	201 238	< 5	30.00	< 0.5	6	12	1.80	280	< 1	22	< 2	62			
L32+00S 51+50W B	201 238	< 5	30.00	< 0.5	5	12	1.71	190	< 1	24	2	50			
L32+00S 52+00W B	201 238	< 5	30.00	< 0.5	3	12	1.49	160	< 1	21	2	42			
L32+00S 52+50W B	201 238	< 5	30.00	< 0.5	19	33	2.65	1585	1	29	6	50			
L32+00S 53+00W B	201 238	< 5	30.00	< 0.5	9	32	3.10	470	< 1	42	< 2	82			
L32+00S 53+50W B	201 238	< 5	30.00	< 0.5	5	19	1.97	195	< 1	27	4	56			
L32+00S 54+00W B	201 238	< 5	30.00	< 0.5	7	27	2.26	350	< 1	28	4	64			
L32+00S 54+50W B	201 238	< 5	30.00	< 0.5	8	33	2.18	360	< 1	30	460	64			
L32+00S 55+00W A	201 238	< 5	10.00	< 0.5	1	29	0.32	710	1	14	4	28			
L32+00S 55+50W A	201 238	< 5	10.00	< 0.5	< 1	20	0.18	555	4	12	2	10			
L32+00S 56+00W A	201 238	< 5	30.00	< 0.5	10	12	1.08	>10000	36	14	10	12			
L32+00S 56+50W A	201 238	< 5	30.00	< 0.5	1	11	0.58	2640	5	7	< 2	10			
L32+00S 57+00W A	201 238	< 5	30.00	< 0.5	6	8	0.34	>10000	25	7	6	6			
L32+00S 57+50W A	201 238	< 5	30.00	< 0.5	8	23	10.60	>10000	17	36	12	84			
L32+00S 58+00W A	201 238	< 5	30.00	< 0.5	5	29	3.42	4130	3	28	2	20			
L32+00S 58+50W A	201 238	< 5	30.00	< 0.5	< 1	13	>15.00	4890	11	10	< 2	38			
L32+00S 59+00W B	201 238	< 5	30.00	< 0.5	< 1	9	2.08	470	1	5	< 2	10			
L32+00S 59+50W B	201 238	< 5	30.00	< 0.5	1	6	2.06	1175	1	3	< 2	8			
L32+00S 60+00W A	201 238	< 5	30.00	< 0.5	5	8	1.53	3460	1	5	< 2	6			

CERTIFICATION:

*B. Campbell*



# Chemex Labs Ltd.

Analytical Chemists \* Geochemists \* Registered Assayers  
 212 Brooksbank Ave., North Vancouver  
 British Columbia, Canada V7J 2C1  
 PHONE: 604-984-0221

To: WESTMIN MINES LTD.

P.O. Box 49066, The Bentall Centre  
 VANCOUVER, BC  
 V7X 1C4

Page Number: 4  
 Total Pages: 6  
 Invoice Date: 2-AUG 90  
 Invoice No.: I-9019546  
 P.O. Number:

Project: TCHENTLO LAKE (7459)  
 Comments: ATTN: I. E. HATTIE

## CERTIFICATE OF ANALYSIS A9019546

SAMPLE DESCRIPTION	PREP CODE	Au ppb FA+AA	fusion wt. gm	Ag ppm	Co ppm	Cu ppm	Fe %	Mn ppm	Mo ppm	Ni ppm	Pb ppm	Zn ppm			
L34+00S 50+00W B	201 238	< 5	30.00	< 0.5	8	22	2.11	300	< 1	32	< 2	42			
L34+00S 50+50W B	201 238	< 5	30.00	< 0.5	7	22	2.55	175	< 1	39	4	46			
L34+00S 51+00W B	201 238	< 5	30.00	< 0.5	6	20	2.37	195	< 1	37	< 2	48			
L34+00S 51+50W B	201 238	< 5	30.00	< 0.5	7	22	2.49	190	< 1	38	4	54			
L34+00S 52+00W B	201 238	< 5	30.00	< 0.5	4	10	1.77	200	< 1	20	4	46			
L34+00S 52+50W B	201 238	< 5	30.00	< 0.5	5	11	1.79	180	< 1	23	2	56			
L34+00S 53+00W B	201 238	< 5	30.00	< 0.5	7	18	2.04	325	< 1	27	2	62			
L34+00S 53+50W B	201 238	< 5	30.00	< 0.5	5	13	1.91	195	< 1	25	< 2	56			
L34+00S 54+00W B	201 238	< 5	30.00	< 0.5	8	25	2.85	325	< 1	42	< 2	70			
L34+00S 54+50W B	201 238	< 5	30.00	< 0.5	6	17	2.44	230	< 1	31	4	68			
L34+00S 55+00W B	201 238	< 5	30.00	< 0.5	7	31	2.12	235	< 1	35	< 2	52			
L34+00S 55+50W B	201 238	< 5	30.00	< 0.5	14	54	3.41	870	< 1	69	4	110			
L34+00S 56+00W B	201 238	< 5	30.00	< 0.5	11	95	3.78	770	< 1	75	4	124			
L34+00S 56+50W B	201 238	< 5	30.00	< 0.5	7	23	2.06	315	< 1	30	4	50			
L34+00S 57+00W B	201 238	< 5	30.00	< 0.5	12	72	3.34	620	< 1	55	2	78			
L34+00S 57+50W B	201 238	< 5	30.00	< 0.5	6	22	3.10	175	< 1	34	2	54			
L34+00S 58+00W B	201 238	< 5	30.00	< 0.5	4	7	1.54	300	< 1	12	< 2	66			
L34+00S 58+50W B	201 238	< 5	30.00	< 0.5	8	28	2.87	205	< 1	36	2	74			
L34+00S 59+00W A	201 238	< 5	30.00	< 0.5	7	28	1.98	220	< 1	35	2	48			
L34+00S 59+00W B	201 238	< 5	30.00	< 0.5	5	19	2.19	160	< 1	25	4	60			
L34+00S 60+00W B	201 238	< 5	30.00	< 0.5	11	39	2.95	290	< 1	57	2	82			
L36+00S 50+00W B	201 238	< 5	30.00	< 0.5	6	18	1.98	215	< 1	29	< 2	48			
L36+00S 50+50W B	201 238	< 5	30.00	< 0.5	7	22	2.08	280	< 1	30	2	46			
L36+00S 51+00W B	201 238	< 5	30.00	< 0.5	6	17	1.94	275	< 1	30	2	78			
L36+00S 51+50W B	201 238	< 5	30.00	< 0.5	9	24	2.25	520	< 1	36	2	82			
L36+00S 52+00W B	201 238	< 5	30.00	< 0.5	5	12	1.74	190	< 1	26	2	50			
L36+00S 52+50W B	201 238	< 5	30.00	< 0.5	3	10	1.28	135	< 1	18	2	32			
L36+00S 53+00W B	201 238	< 5	30.00	< 0.5	4	14	1.89	150	< 1	19	< 2	32			
L36+00S 53+50W B	201 238	< 5	30.00	< 0.5	2	4	0.92	95	< 1	9	2	20			
L36+00S 54+00W B	201 238	< 5	30.00	< 0.5	5	36	1.70	190	< 1	27	14	46			
L36+00S 54+50W B	201 238	< 5	30.00	< 0.5	5	19	2.34	180	< 1	32	2	42			
L36+00S 55+00W B	201 238	< 5	30.00	< 0.5	5	16	1.75	160	< 1	29	< 2	40			
L36+00S 55+50W B	201 238	< 5	30.00	< 0.5	7	27	2.22	290	< 1	37	< 2	58			
L36+00S 56+00W B	201 238	< 5	30.00	< 0.5	4	9	1.54	170	< 1	19	2	38			
L36+00S 56+50W B	201 238	< 5	30.00	< 0.5	4	7	0.99	235	< 1	12	2	30			
L36+00S 57+00W B	201 238	< 5	30.00	< 0.5	3	7	2.09	175	< 1	16	2	40			
L36+00S 57+50W B	201 238	< 5	30.00	< 0.5	7	17	2.65	370	1	24	4	68			
L36+00S 58+00W B	201 238	< 5	30.00	< 0.5	5	16	1.77	235	1	18	4	74			
L36+00S 58+50W B	201 238	< 5	30.00	< 0.5	5	15	1.94	200	< 1	28	2	52			
L36+00S 59+00W B	201 238	< 5	30.00	< 0.5	5	14	2.12	180	< 1	33	2	52			

CERTIFICATION:

*B. Coughlin*



# Chemex Labs Ltd.

Analytical Chemists \* Geochemists \* Registered Assayers  
 212 Brooksbank Ave., North Vancouver  
 British Columbia, Canada V7J 2C1  
 PHONE: 604-984-0221

To: WESTMIN MINES LTD.

P.O. Box 49066, The Bentall Centre  
 VANCOUVER, BC  
 V7X 1C4

Page Number : 5  
 Total Pages : 6  
 Invoice Date : 2-AUG-90  
 Invoice No. : I-9019546  
 P.O. Number :

Project : TCHENTLO LAKE (7459)  
 Comments : ATTN: I E HATTIE

## CERTIFICATE OF ANALYSIS A9019546

SAMPLE DESCRIPTION	FREP CODE	Au ppb FA+AA	fusion wt. gm	Ag ppm	Co ppm	Cu ppm	Fe %	Mn ppm	Mo ppm	Ni ppm	Pb ppm	Zn ppm			
L38+00S 13+00E B	201 238	< 5	30.00	< 0.5	4	19	1.70	195	< 1	16	2	28			
L38+00S 13+50E B	201 238	< 5	30.00	< 0.5	2	13	1.72	120	< 1	5	4	20			
L38+00S 14+00E B	201 238	45	30.00	< 0.5	2	12	2.02	160	< 1	9	4	24			
L38+00S 14+50E B	201 238	< 5	30.00	< 0.5	3	15	3.36	195	< 1	11	4	40			
L38+00S 15+00E B	201 238	< 5	30.00	0.5	1	21	0.83	110	< 1	11	2	18			
L38+00S 15+50E B	201 238	< 5	30.00	1.5	3	48	0.42	85	< 1	12	4	34			
L38+00S 16+00E B	201 238	< 5	10.00	< 0.5	1	7	0.16	25	< 1	3	2	26			
L38+00S 16+50E B	201 238	< 5	30.00	< 0.5	2	8	2.29	155	< 1	7	8	42			
L38+00S 17+00E B	201 238	< 5	30.00	< 0.5	7	31	2.40	345	< 1	23	2	70			
L38+00S 17+50E B	201 238	< 5	30.00	< 0.5	3	24	1.59	205	< 1	12	4	32			
L38+00S 18+00E B	201 238	25	30.00	< 0.5	5	20	3.75	245	< 1	19	2	56			
L38+00S 18+50E B	201 238	< 5	30.00	< 0.5	5	20	4.42	320	< 1	17	< 2	116			
L38+00S 19+00E B	201 238	< 5	30.00	< 0.5	6	30	3.36	185	< 1	35	4	52			
L38+00S 19+50E B	201 238	< 5	30.00	< 0.5	5	14	3.25	570	< 1	26	4	78			
L38+00S 20+00E B	201 238	< 5	30.00	< 0.5	9	24	3.09	260	< 1	49	2	56			
L40+00S 03+00E B	201 238	< 5	30.00	< 0.5	15	46	3.77	275	< 1	47	4	54			
L40+00S 03+50E B	201 238	< 5	30.00	< 0.5	12	27	4.35	635	< 1	26	8	146			
L40+00S 04+00E B	201 238	< 5	30.00	< 0.5	13	51	3.60	580	< 1	36	6	94			
L40+00S 04+50E B	201 238	40	30.00	0.5	14	68	3.93	570	< 1	56	< 2	74			
L40+00S 05+00E B	201 238	< 5	30.00	< 0.5	7	21	3.28	320	< 1	19	4	94			
L40+00S 05+50E B	201 238	< 5	30.00	0.5	6	30	1.89	210	< 1	28	4	68			
L40+00S 06+00E B	201 238	< 5	30.00	0.5	7	24	2.55	230	< 1	33	4	82			
L40+00S 06+50E B	201 238	< 5	30.00	< 0.5	10	34	4.22	300	< 1	50	< 2	106			
L40+00S 07+00E B	201 238	< 5	30.00	0.5	9	19	3.45	495	< 1	17	6	86			
L40+00S 07+50E B	201 238	< 5	30.00	0.5	2	13	2.23	135	< 1	12	6	34			
L40+00S 08+00E B	201 238	< 5	30.00	0.5	7	28	4.27	310	< 1	39	2	84			
L40+00S 08+50E B	201 238	< 5	30.00	< 0.5	5	23	3.41	235	< 1	16	4	56			
L40+00S 09+00E B	201 238	< 5	30.00	0.5	8	23	3.59	420	< 1	21	4	54			
L40+00S 09+50E B	201 238	< 5	30.00	< 0.5	8	24	3.09	245	< 1	23	4	64			
L40+00S 10+00E B	201 238	< 5	30.00	0.5	10	29	4.22	660	< 1	37	2	82			
L40+00S 10+50E B	201 238	< 5	30.00	< 0.5	8	21	3.44	470	< 1	21	2	76			
L40+00S 11+00E B	201 238	< 5	30.00	0.5	7	52	2.21	300	< 1	25	2	58			
L40+00S 11+50E B	201 238	< 5	30.00	0.5	7	34	3.37	255	< 1	22	2	42			
L40+00S 12+00E B	201 238	< 5	30.00	< 0.5	5	20	4.69	205	< 1	16	2	36			
L40+00S 12+50E B	201 238	< 5	30.00	1.5	1	30	0.67	45	< 1	8	4	10			
L40+00S 13+00E B	201 238	< 5	30.00	< 0.5	7	30	3.58	240	< 1	21	4	42			
L40+00S 13+50E B	201 238	< 5	30.00	< 0.5	3	17	2.95	165	< 1	9	2	26			
L40+00S 14+00E B	201 238	< 5	30.00	0.5	5	27	1.62	205	< 1	16	2	36			
L40+00S 14+50E B	201 238	< 5	30.00	< 0.5	6	30	3.01	295	< 1	14	2	48			
L40+00S 15+00E B	201 238	< 5	30.00	< 0.5	4	19	1.52	235	< 1	10	4	30			

CERTIFICATION: B. Conklin





# Chemex Labs Ltd.

Analytical Chemists \* Geochemists \* Registered Assayers  
 212 Brooksbank Ave., North Vancouver  
 British Columbia, Canada V7J 2C1  
 PHONE: 604-984-0221

To: WESTMIN MINES LTD.

P O Box 49066, The Bentall Centre  
 VANCOUVER, BC  
 V7X 1C4

Page Number : 6  
 Total Pages : 6  
 Invoice Date : 2-AUG-90  
 Invoice No. : I-9019546  
 P.O. Number :

Project : TCHENTLO LAKE (7459)  
 Comments: ATTN I. E. HATTIE

## CERTIFICATE OF ANALYSIS A9019546

SAMPLE DESCRIPTION	PREP CODE	Au ppb FA+AA	fusion wt. gm	Ag ppm	Co ppm	Cu ppm	Fe %	Mn ppm	Mo ppm	Ni ppm	Pb ppm	Zn ppm			
L40+00S 15+50E B	201 238	< 5	30.00	< 0.5	6	22	3.42	245	< 1	17	2	52			
L40+00S 16+00E B	201 238	< 5	30.00	< 0.5	5	30	2.92	285	< 1	12	2	52			
L40+00S 16+50E B	201 238	< 5	30.00	< 0.5	5	28	2.05	205	< 1	20	2	44			
L40+00S 17+00E B	201 238	< 5	30.00	< 0.5	4	27	3.58	205	1	14	2	54			
L40+00S 17+50E B	201 238	< 5	30.00	< 0.5	6	33	2.18	235	< 1	19	< 2	58			
L40+00S 18+00E B	201 238	< 5	30.00	< 0.5	10	57	2.44	575	< 1	22	6	54			
L40+00S 18+50E B	201 238	< 5	30.00	< 0.5	9	38	3.54	315	< 1	31	2	58			
L40+00S 19+00E B	201 238	< 5	30.00	< 0.5	12	34	4.31	430	1	34	4	102			
L40+00S 19+50E B	201 238	< 5	30.00	< 0.5	7	12	3.01	555	< 1	18	4	74			
L40+00S 20+00E B	201 238	< 5	30.00	< 0.5	10	30	3.61	400	< 1	36	2	80			
L40+00S 0+50W B	201 238	< 5	30.00	< 0.5	11	39	2.95	305	< 1	39	4	60			
L40+00S 1+00W B	201 238	< 5	30.00	< 0.5	10	35	3.51	315	< 1	20	4	100			
L40+00S 1+50W B	201 238	< 5	30.00	< 0.5	14	51	3.21	370	< 1	35	2	48			
L40+00S 2+00W B	201 238	< 5	30.00	< 0.5	12	59	3.46	260	< 1	35	< 2	38			
4586646 B	201 238	< 5	30.00	< 0.5	16	117	4.15	765	< 1	25	8	96			
4586779 H	201 238	< 5	30.00	< 0.5	12	48	3.71	860	< 1	31	2	66			
4586780 B	201 238	< 5	30.00	< 0.5	18	146	6.29	655	< 1	17	4	96			
4586781 H	201 238	< 5	30.00	< 0.5	12	42	4.09	815	< 1	26	2	72			
4586813 H	201 238	< 5	30.00	< 0.5	10	44	2.29	445	1	30	2	68			
4586814 H	201 238	45	30.00	< 0.5	11	47	2.64	565	2	33	4	76			

CERTIFICATION: B. Campbell



# Chemex Labs Ltd.

Analytical Chemists \* Geochemists \* Registered Assayers  
 212 Brooksbank Ave., North Vancouver  
 British Columbia, Canada V7J 2C1  
 PHONE: 604-984-0221

To: WESTMIN MINES LTD.

P.O. Box 49066, The Bentall Centre  
 VANCOUVER, BC  
 V7X 1C4

Page Number: 1-A  
 Total Pages: 1  
 Invoice Date: 2-AUG-90  
 Invoice No: 1-9019849  
 P.O. Number:

Project: TCHENTLO LAKE 7459  
 Comments: CC: I. E. HATTIE

## CERTIFICATE OF ANALYSIS A9019849

SAMPLE DESCRIPTION	PREP CODE	Au ppb FA+AA	Ag ppm AAS	Al % (ICP)	Ba ppm (ICP)	Be ppm (ICP)	Bi ppm (ICP)	Ca % (ICP)	Cd ppm (ICP)	Co ppm (ICP)	Cr ppm (ICP)	Cu ppm (ICP)	Fe % (ICP)	K % (ICP)	Mg % (ICP)
486648	205 294	25	< 0.5	8.86	3240	< 0.5	< 2	4.35	0.5	20	78	432	5.15	3.68	2.11
486649	205 294	< 5	< 0.5	8.76	870	< 0.5	< 2	4.16	0.5	12	93	249	5.75	2.55	2.17
486650	205 294	< 5	< 0.5	9.20	2210	0.5	< 2	4.00	0.5	14	42	128	4.58	3.59	1.30
486851	205 294	10	< 0.5	9.17	110	< 0.5	< 2	9.07	2.0	95	94	319	11.76	0.53	5.66
486852	205 294	10	< 0.5	9.77	160	< 0.5	< 2	9.15	1.5	35	95	530	11.55	0.97	5.81
486853	205 294	< 5	< 0.5	9.38	2650	0.5	< 2	2.56	0.5	10	34	146	4.87	4.97	1.27
486854	205 294	< 5	< 0.5	3.65	750	< 0.5	< 2	2.57	0.5	5	213	21	1.77	2.18	0.70
486855	205 294	< 5	< 0.5	9.28	2370	< 0.5	< 2	4.56	0.5	17	31	122	5.68	2.88	2.03

CERTIFICATION:

*B. Coughlin*



# Chemex Labs Ltd.

Analytical Chemists \* Geochemists \* Registered Assayers  
 212 Brooksbank Ave., North Vancouver  
 British Columbia, Canada V7J 2C1  
 PHONE: 604-984-0221

To: WESTMIN MINES LTD.

P.O. Box 49066, The Bentall Centre  
 VANCOUVER, BC  
 V7X 1C4

Page Number: 1-B  
 Total Pages: 1  
 Invoice Date: 2-AUG-90  
 Invoice No.: I-9019849  
 P.O. Number:

Project: TCHENTLO LAKE 7459  
 Comments: CC I.E. HATTIE

## CERTIFICATE OF ANALYSIS A9019849

SAMPLE DESCRIPTION	PREP CODE	Mn ppm (ICP)	Mo ppm (ICP)	Na % (ICP)	Ni ppm (ICP)	P ppm (ICP)	Pb ppm (ICP)	Sr ppm (ICP)	Ti % (ICP)	V ppm (ICP)	W ppm (ICP)	Zn ppm (ICP)			
486648	205 294	615	2	2.13	18	3480	4	932	0.37	220	< 10	30			
486649	205 294	1365	2	2.40	17	2140	< 2	422	0.45	219	< 10	66			
486650	205 294	910	1	2.43	8	2310	8	848	0.38	167	< 10	76			
486851	205 294	1345	< 1	0.49	77	160	< 2	193	0.61	642	< 10	106			
486852	205 294	1525	2	0.35	69	1200	< 2	172	0.64	643	< 10	140			
486853	205 294	595	2	2.10	5	2090	8	787	0.34	147	< 10	36			
486854	205 294	710	1	0.78	5	930	< 2	333	0.18	76	< 10	14			
486855	205 294	800	2	2.55	8	2530	< 2	925	0.46	228	< 10	40			

CERTIFICATION:

*B. Coughlin*



# Chemex Labs Ltd.

Analytical Chemists \* Geochemists \* Registered Assayers  
 212 Brooksbank Ave., North Vancouver  
 British Columbia, Canada V7J 2C1  
 PHONE: 604-984-0221

To: WESTMIN MINES LTD

P.O. Box 49066, The Bental Centre  
 VANCOUVER BC  
 V7X 1C4

Page Number: 1  
 Total Pages: 7  
 Invoice Date: 06-AUG-90  
 Invoice No.: I-9019850  
 P.O. Number:

Project: TCHENTI O LAKE 7459  
 Comments: CC:I.E. HATTIE

## CERTIFICATE OF ANALYSIS A9019850

SAMPLE DESCRIPTION	PREP CODE	Au ppb FA+AA	fusion wt. gm	Ag ppm	Co ppm	Cu ppm	Fe %	Mn ppm	Mo ppm	Ni ppm	Pb ppm	Zn ppm			
486726	201 238	< 5	30.00	< 0.5	7	14	1.65	425	< 1	20	< 2	72			
486727	201 238	< 5	30.00	< 0.5	9	21	2.46	430	< 1	25	< 2	80			
486728	201 238	< 5	10.00	< 0.5	11	25	2.64	450	< 1	31	< 6	92			
486729	201 238	< 5	30.00	< 0.5	11	31	2.38	490	< 1	31	< 2	82			
486730	201 238	< 5	30.00	< 0.5	7	27	1.77	255	< 1	24	< 4	54			
486731	201 238	< 5	10.00	< 0.5	2	30	0.21	285	< 1	14	< 2	24			
486732	201 238	< 5	5.00	< 0.5	1	3	0.21	145	< 1	5	< 4	8			
486733	201 238	< 5	10.00	< 1.0	2	10	0.44	70	< 1	8	200	24			
486807	201 238	< 5	30.00	< 0.5	14	61	3.41	855	< 1	35	< 8	106			
486808	201 238	35	30.00	< 0.5	19	66	4.08	1225	< 1	47	< 6	124			
486809	201 238	< 5	30.00	< 0.5	15	57	3.83	1455	< 1	37	< 10	100			
486810	201 238	< 5	10.00	< 0.5	14	60	3.70	775	< 1	37	< 6	108			
486811	201 238	< 5	10.00	< 0.5	17	55	3.98	1040	< 1	37	< 8	112			
486812	201 238	20	10.00	< 0.5	12	42	2.83	440	< 1	29	< 8	86			
486856	201 238	< 5	30.00	< 0.5	11	28	4.72	410	< 1	13	< 12	82			
486857	201 238	< 5	30.00	< 0.5	7	22	2.73	145	< 1	16	< 8	36			
486858	201 238	< 5	30.00	< 0.5	17	104	5.42	515	< 1	20	< 10	108			
486859	201 238	< 5	30.00	0.5	21	52	6.04	1235	< 1	24	< 10	142			
486860	201 238	50	30.00	0.5	13	28	5.74	405	< 1	21	< 12	94			
486861	201 238	< 5	10.00	< 0.5	2	38	0.57	265	< 1	4	< 2	12			
486862	201 238	20	30.00	< 0.5	12	45	2.77	345	< 1	2	< 11	108			
486863	201 238	10	30.00	< 0.5	19	82	6.08	705	< 1	4	< 13	132			
486864	201 238	35	30.00	< 0.5	13	72	5.71	350	< 1	18	< 12	90			
486865	201 238	20	30.00	0.5	9	12	3.23	340	< 1	8	< 6	74			
486866	201 238	10	30.00	< 0.5	15	47	5.52	360	< 1	18	< 8	118			
486867	201 238	10	30.00	< 0.5	11	37	3.45	365	< 1	27	< 8	76			
486868	201 238	10	30.00	< 0.5	13	41	4.65	380	< 1	18	< 10	66			
486869	201 238	35	30.00	< 0.5	8	14	3.43	230	< 1	15	< 10	82			
BL O 6+50S B	201 238	< 5	30.00	< 0.5	9	27	2.71	705	< 1	18	< 4	40			
BL O 7+00S B	201 238	< 5	30.00	< 0.5	14	33	3.84	1085	< 1	26	< 10	62			
BL O 7+50S B	201 238	< 5	30.00	< 0.5	10	40	3.05	285	< 1	36	< 2	56			
BL O 8+00S B	201 238	10	30.00	< 0.5	12	70	3.35	360	< 1	28	< 4	64			
BL O 8+50S B	201 238	15	30.00	< 0.5	7	53	3.30	260	< 1	15	< 8	40			
BL O 9+00S B	201 238	10	30.00	< 0.5	9	15	4.11	700	< 1	13	< 4	98			
BL O 9+50S B	201 238	< 5	30.00	< 0.5	11	22	3.09	235	< 1	29	< 6	46			
BL O 10+00S B	201 238	5	30.00	< 0.5	7	18	3.03	155	< 1	18	< 4	46			
BL O 10+50S B	201 238	25	30.00	< 0.5	8	21	2.83	225	< 1	21	< 4	48			
BL O 11+00S B	201 238	< 5	30.00	< 0.5	7	64	0.97	485	< 1	13	< 2	20			
BL O 11+50S B	-- --	miss.	miss.	miss.	miss.	miss.	miss.	miss.	miss.	miss.	miss.	miss.			
BL O 12+50S B	201 238	< 5	30.00	< 0.5	8	31	2.55	210	< 1	32	< 4	52			

CERTIFICATION:

*B. Cough*



# Chemex Labs Ltd.

Analytical Chemists \* Geochemists \* Registered Assayers  
 212 Brooksbank Ave., North Vancouver  
 British Columbia, Canada V7J 2C1  
 PHONE: 604-984-0221

To: WESTMIN MINES LTD.

P.O. Box 49066, The Bentall Centre  
 VANCOUVER, BC  
 V7X 1C4

Page Number: 2  
 Total Pages: 7  
 Invoice Date: 06 AUG-90  
 Invoice No.: 19019850  
 P.O. Number:

Project: TCHENTLO LAKE 7459  
 Comments: CC I E HATTIE

## CERTIFICATE OF ANALYSIS A9019850

SAMPLE DESCRIPTION	PREP CODE	Au ppb FA+AA	fusion wt. gm	Ag ppm	Co ppm	Cu ppm	Fe %	Mn ppm	Mo ppm	Ni ppm	Pb ppm	Zn ppm			
BL 0 13+00S B	201 238	< 5	30.00	< 0.5	9	41	2.67	310	< 1	29	4	56			
BL 0 13+50S A	201 238	< 5	5.00	< 0.5	4	33	0.78	140	1	16	< 2	42			
BL 0 14+50S B	201 238	< 5	30.00	< 0.5	7	19	2.03	170	< 1	23	4	40			
BL 0 15+00S B	201 238	5	30.00	< 0.5	5	17	1.87	170	< 1	14	4	44			
BL 0 15+50S B	201 238	< 5	30.00	< 0.5	8	9	2.75	180	< 1	20	6	86			
BL 0 16+50S B	201 238	10	30.00	< 0.5	10	31	4.47	360	< 1	15	6	60			
BL 0 17+00S B	201 238	5	30.00	< 0.5	9	18	4.13	290	< 1	18	10	74			
BL 0 17+50S B	201 238	10	30.00	< 0.5	5	33	1.97	200	1	14	4	38			
BL 0 18+00S B	-- --	miss.	miss.	miss.	miss.	miss.	miss.	miss.	miss.	miss.	miss.	miss.			
BL 0 18+50S B	201 238	< 5	30.00	0.5	14	83	3.52	1080	< 1	18	10	60			
BL 0 19+00S B	201 238	< 5	30.00	0.5	22	13	5.83	1315	< 1	23	12	112			
BL 0 19+50S B	201 238	10	30.00	< 0.5	8	18	3.77	310	< 1	14	10	50			
L2+00W 07+00S B	201 238	5	30.00	< 0.5	9	41	2.37	205	< 1	20	6	50			
L2+00W 08+00S B	201 238	< 5	30.00	< 0.5	7	51	1.99	205	< 1	22	2	50			
L2+00W 08+50S B	201 238	5	30.00	< 0.5	3	8	1.50	135	< 1	7	4	30			
L2+00W 09+00S B	201 238	5	30.00	0.5	3	9	1.07	95	< 1	3	4	28			
L2+00W 09+50S B	201 238	35	30.00	0.5	6	19	1.91	290	< 1	9	4	62			
L2+00W 10+50S B	201 238	25	30.00	< 0.5	10	28	2.99	255	< 1	26	2	46			
L2+00W 11+00S B	201 238	< 5	30.00	< 0.5	10	26	2.65	820	< 1	23	4	50			
L2+00W 11+50S B	201 238	< 5	30.00	< 0.5	8	19	3.09	245	1	20	6	46			
L2+00W 12+50S B	201 238	< 5	30.00	< 0.5	10	42	3.15	465	< 1	27	8	50			
L2+00W 13+00S B	201 238	< 5	30.00	< 0.5	13	66	3.99	265	< 1	27	2	62			
L2+00W 13+50S B	201 238	< 5	30.00	< 0.5	12	21	4.19	255	< 1	18	8	102			
L2+00W 14+50S B	201 238	< 5	30.00	< 0.5	12	44	3.61	505	< 1	26	8	52			
L2+00W 15+00S B	201 238	< 5	10.00	< 0.5	7	17	3.09	200	< 1	19	8	58			
L2+00W 15+50S B	201 238	10	30.00	< 0.5	11	49	3.91	380	< 1	24	6	46			
L2+00W 16+50S B	201 238	15	30.00	< 0.5	10	37	4.74	400	2	17	14	56			
L2+00W 17+00S B	201 238	30	30.00	< 0.5	12	44	4.27	415	< 1	19	8	66			
L2+00W 17+50S B	201 238	< 5	30.00	< 0.5	7	18	3.91	215	< 1	16	4	44			
L2+00W 18+50S B	201 238	< 5	30.00	< 0.5	6	17	3.71	205	< 1	11	12	50			
L2+00W 19+00S B	201 238	< 5	30.00	< 0.5	9	40	4.55	390	< 1	14	10	48			
L2+00W 19+50S B	201 238	< 5	30.00	< 0.5	5	11	3.05	215	< 1	9	6	32			
L2+00E 07+00S B	201 238	40	30.00	< 0.5	19	135	4.40	860	3	15	6	76			
L2+00E 07+50S B	201 238	20	30.00	< 0.5	23	164	4.58	555	4	21	12	62			
L2+00E 08+50S B	201 238	10	30.00	< 0.5	12	112	3.33	295	< 1	31	6	114			
L2+00E 09+00S B	201 238	30	30.00	< 0.5	9	24	3.61	220	< 1	23	6	52			
L2+00E 09+50S B	201 238	< 5	30.00	< 0.5	10	31	3.42	220	< 1	28	6	56			
L2+00E 10+50S B	201 238	< 5	30.00	< 0.5	9	30	4.14	250	1	22	6	44			
L2+00E 11+00S B	201 238	< 5	30.00	< 0.5	5	12	1.58	160	< 1	11	6	38			
L2+00E 11+50S B	201 238	10	10.00	< 0.5	8	43	2.44	240	< 1	17	2	38			

CERTIFICATION:

*B. Carlin*



# Chemex Labs Ltd.

Analytical Chemists \* Geochemists \* Registered Assayers  
 212 Brooksbank Ave., North Vancouver  
 British Columbia, Canada V7J 2C1  
 PHONE: 604-984-0221

To: WESTMIN MINES LTD.

P.O. Box 49066, The Bentall Centre  
 VANCOUVER, BC  
 V7X 1C4

Page Number: 3  
 Total Pages: 7  
 Invoice Date: 06-AUG-90  
 Invoice No.: 1-9019850  
 P.O. Number:

Project: TCHENTLO LAKE 7459  
 Comments: CC.I.E. HATTIE

## CERTIFICATE OF ANALYSIS A9019850

SAMPLE DESCRIPTION	PREP CODE	Au ppb FA+AA	fusion wt. gm	Ag ppm	Co ppm	Cu ppm	Fe %	Mn ppm	Mo ppm	Ni ppm	Pb ppm	Zn ppm			
L2+00E 12+50S B	201 238	< 5	30.00	< 0.5	9	18	3.37	190	< 1	21	6	52			
L2+00E 13+00S B	201 238	< 5	10.00	< 0.5	8	33	1.33	550	< 1	13	< 2	20			
L2+00E 13+50S B	201 238	< 5	30.00	< 0.5	10	31	3.17	280	< 1	20	2	50			
L2+00E 14+50S B	201 238	< 5	30.00	< 0.5	7	13	3.74	210	< 1	14	6	40			
L2+00E 15+00S B	201 238	< 5	30.00	< 0.5	7	14	3.65	170	< 1	13	6	38			
L2+00E 15+50S B	201 238	< 5	30.00	< 0.5	8	13	4.50	200	< 1	16	8	38			
L2+00E 16+50S B	201 238	5	30.00	< 0.5	7	12	3.75	230	< 1	12	12	48			
L2+00E 17+00S A	201 238	< 5	10.00	< 0.5	3	93	0.77	390	1	4	< 2	22			
L2+00E 17+50S B	201 238	< 5	30.00	0.5	11	53	4.18	380	2	23	8	48			
L2+00E 18+50S B	201 238	5	30.00	< 0.5	11	40	3.46	265	< 1	34	8	46			
L2+00E 19+00S B	201 238	< 5	30.00	< 0.5	10	36	3.48	265	< 1	13	12	46			
L2+00E 19+50S B	201 238	< 5	30.00	< 0.5	15	39	3.67	1715	< 1	17	12	116			
L4+00W 07+50S B	201 238	< 5	30.00	< 0.5	14	50	3.02	1225	< 1	23	6	92			
L4+00W 08+50S B	201 238	< 5	30.00	0.5	10	66	2.62	310	1	22	4	28			
L4+00W 09+00S B	201 238	< 5	30.00	< 0.5	5	14	2.15	175	< 1	10	8	46			
L4+00W 09+50S B	201 238	< 5	30.00	< 0.5	6	14	2.27	225	< 1	27	6	38			
L4+00W 10+50S B	201 238	5	30.00	< 0.5	4	52	1.15	685	< 1	12	4	38			
L4+00W 11+00S B	201 238	10	30.00	< 0.5	11	49	3.13	285	< 1	26	6	52			
L4+00W 11+50S B	201 238	< 5	30.00	< 0.5	12	70	3.32	645	2	21	10	38			
L4+00W 12+50S B	201 238	5	30.00	< 0.5	7	32	3.31	210	< 1	14	10	46			
L4+00W 13+00S B	201 238	< 5	30.00	< 0.5	14	57	4.32	625	< 1	26	6	76			
L4+00W 13+50S B	201 238	10	30.00	< 0.5	11	40	4.00	315	< 1	25	6	70			
L4+00W 14+50S B	201 238	10	30.00	< 0.5	10	32	3.35	270	< 1	35	6	48			
L4+00W 15+00S B	201 238	< 5	30.00	< 0.5	6	14	2.26	230	< 1	10	8	42			
L4+00W 15+50S B	201 238	45	30.00	< 0.5	6	16	3.41	260	< 1	12	4	52			
L4+00W 16+50S B	201 238	20	30.00	< 0.5	11	39	4.12	365	< 1	22	6	52			
L4+00W 17+00S B	201 238	< 5	30.00	< 0.5	3	3	1.40	195	< 1	9	6	32			
L4+00W 17+50S B	201 238	< 5	30.00	< 0.5	10	22	2.83	300	< 1	18	2	78			
L4+00W 18+50S B	201 238	5	30.00	< 0.5	12	46	3.66	355	< 1	29	8	106			
L4+00W 19+00S A	201 238	< 5	30.00	< 0.5	17	35	4.77	>10000	2	15	2	42			
L4+00W 19+50S B	201 238	< 5	30.00	< 0.5	8	36	2.83	300	< 1	19	4	32			
L4+00E 04+50S B	201 238	< 5	30.00	< 0.5	8	15	3.07	335	< 1	17	4	68			
L4+00E 05+00S B	201 238	30	30.00	< 0.5	18	52	3.90	1285	< 1	36	10	166			
L4+00E 05+50S B	201 238	< 5	30.00	< 0.5	14	40	3.39	1425	< 1	19	6	126			
L4+00E 06+50S B	201 238	60	30.00	< 0.5	9	24	3.68	250	1	14	6	60			
L4+00E 07+00S B	201 238	10	30.00	< 0.5	12	47	3.81	335	< 1	17	6	80			
L4+00E 07+50S B	201 238	10	30.00	< 0.5	5	9	2.62	205	< 1	13	6	36			
L4+00E 8+50S B	201 238	10	30.00	< 0.5	12	36	4.00	300	< 1	11	8	42			
L4+00E 9+00S B	201 238	10	30.00	< 0.5	9	19	3.89	275	< 1	16	4	56			
L4+00E 9+50S B	201 238	< 5	30.00	< 0.5	7	13	4.31	250	< 1	13	6	54			

CERTIFICATION:

*B. Coughlin*



# Chemex Labs Ltd.

Analytical Chemists \* Geochemists \* Registered Assayers  
 212 Brooksbank Ave., North Vancouver  
 British Columbia, Canada V7J 2C1  
 PHONE: 604-984-0221

To: WESTMIN MINES LTD

P.O. Box 49066, The Bentall Centre  
 VANCOUVER, BC  
 V7X 1C4

Page Number: 4  
 Total Pages: 7  
 Invoice Date: 06-AUG-90  
 Invoice No.: I-9019850  
 P.O. Number:

Project: TCHENTLO LAKE 7459  
 Comments: CC | E. HATTIE

## CERTIFICATE OF ANALYSIS A9019850

SAMPLE DESCRIPTION	PREP CODE	Au ppb FA+AA	fusion wt. gm	Ag ppm	Co ppm	Cu ppm	Fe %	Mn ppm	Mo ppm	Ni ppm	Pb ppm	Zn ppm			
L4+00E 10+50S B	201 238	< 5	30.00	< 0.5	10	25	3.97	330	< 1	15	8	56			
L4+00E 11+00S B	201 238	< 5	30.00	< 0.5	12	36	4.21	275	< 1	23	10	74			
L4+00E 11+50S A	201 238	< 5	30.00	< 0.5	9	97	1.82	265	< 1	19	6	38			
L4+00E 12+50S B	201 238	15	30.00	< 0.5	17	40	4.67	710	< 1	17	10	120			
L4+00E 13+00S B	201 238	15	30.00	< 0.5	11	42	4.30	290	< 1	27	8	74			
L4+00E 13+50S B	201 238	10	30.00	< 0.5	10	23	4.06	330	< 1	14	6	66			
L4+00E 14+50S B	201 238	10	30.00	< 0.5	15	79	5.45	610	< 1	23	12	76			
L4+00E 15+00S B	201 238	10	30.00	< 0.5	8	22	4.56	230	< 1	13	8	44			
L4+00E 15+50S B	201 238	10	30.00	< 0.5	11	55	4.30	275	< 1	23	6	44			
L4+00E 16+50S B	201 238	15	30.00	< 0.5	8	46	4.96	285	< 1	11	6	74			
L4+00E 17+00S B	201 238	15	30.00	< 0.5	10	26	4.10	260	< 1	15	4	66			
L4+00E 17+50S B	201 238	5	30.00	< 0.5	10	23	3.90	265	< 1	15	4	88			
L4+00E 18+50S B	201 238	< 5	30.00	< 0.5	11	27	4.79	235	< 1	18	2	68			
L4+00E 19+00S B	201 238	< 5	30.00	< 0.5	8	21	2.88	275	< 1	11	6	52			
L4+00E 19+50S B	201 238	30	30.00	< 0.5	8	23	4.03	230	< 1	13	6	74			
L6+00W 09+00S A	201 238	< 5	30.00	< 0.5	1	19	0.20	20	< 1	2	< 2	22			
L6+00W 09+50S B	201 238	10	30.00	< 0.5	5	57	2.19	115	< 1	14	4	34			
L6+00W 10+50S B	201 238	5	30.00	< 0.5	11	51	3.60	305	< 1	21	2	40			
L6+00W 11+00S B	201 238	10	30.00	< 0.5	16	296	4.42	660	< 1	16	4	90			
L6+00W 11+50S B	201 238	60	30.00	< 0.5	14	192	4.33	235	7	11	6	62			
L6+00W 12+00S B	201 238	5	30.00	< 0.5	14	90	4.56	605	< 1	22	12	50			
L6+00W 12+50S B	201 238	< 5	30.00	< 0.5	12	38	3.90	740	< 1	19	8	88			
L6+00W 13+00S B	201 238	10	30.00	< 0.5	17	177	5.52	565	< 1	32	16	66			
L6+00W 13+50S B	201 238	10	30.00	< 0.5	6	11	2.56	225	< 1	14	8	70			
L6+00W 14+50S B	201 238	30	30.00	< 0.5	12	57	3.51	350	< 1	36	4	60			
L6+00W 15+00S B	201 238	< 5	30.00	< 0.5	7	19	2.61	270	< 1	15	12	52			
L6+00W 15+50S B	201 238	< 5	30.00	< 0.5	7	17	3.49	230	< 1	18	6	56			
L6+00W 16+50S B	201 238	10	30.00	< 0.5	13	60	3.68	295	< 1	32	6	48			
L6+00W 17+00S B	201 238	< 5	30.00	< 0.5	16	149	3.67	3890	< 1	32	8	80			
L6+00W 17+50S B	201 238	< 5	30.00	< 0.5	19	33	2.94	3250	< 1	36	8	114			
L6+00W 18+50S B	201 238	< 5	30.00	< 0.5	13	49	3.82	370	< 1	27	10	66			
L6+00W 19+00S B	201 238	< 5	30.00	< 0.5	7	38	2.11	210	< 1	16	6	30			
L6+00W 19+50S A	201 238	< 5	10.00	< 0.5	8	9	1.40	4860	< 1	5	6	34			
L8+00W 10+00S A	201 238	< 5	10.00	< 0.5	4	70	0.79	145	2	33	4	30			
L8+00W 10+50S B	201 238	< 5	30.00	< 0.5	8	20	3.18	285	< 1	14	10	76			
L8+00W 11+00S B	201 238	< 5	30.00	< 0.5	9	47	4.03	260	< 1	15	6	58			
L8+00W 11+50S B	201 238	< 5	30.00	< 0.5	9	34	3.61	195	< 1	21	6	60			
L8+00W 12+50S B	201 238	10	30.00	< 0.5	15	629	3.19	2720	< 1	22	6	74			
L8+00W 13+00S B	201 238	< 5	30.00	< 0.5	14	59	3.89	525	< 1	29	6	58			
L8+00W 13+50S A	201 238	5	30.00	0.5	10	246	2.62	460	< 1	27	6	40			

CERTIFICATION:

*B. Coughlin*



# Chemex Labs Ltd.

Analytical Chemists \* Geochemists \* Registered Assayers  
 212 Brooksbank Ave., North Vancouver  
 British Columbia, Canada V7J 2C1  
 PHONE: 504-984-0221

To: WESTMIN MINES LTD

P.O. Box 49066, The Bentall Centre  
 VANCOUVER, BC  
 V7X 1C4

Page Number : 5  
 Total Pages : 7  
 Invoice Date : 06-AUG-90  
 Invoice No. : I-9019850  
 P.O. Number :

Project : TCHENTLO LAKE 7459  
 Comments : CC I.E. HATTIE

## CERTIFICATE OF ANALYSIS A9019850

SAMPLE DESCRIPTION	PREP CODE	Au ppb PA+AA	fusion wt. gm	Ag ppm	Co ppm	Cu ppm	Fe %	Mn ppm	Mo ppm	Ni ppm	Pb ppm	Zn ppm			
L8+00W 14+50S B	201 238	< 5	30.00	< 0.5	13	139	3.08	1535	< 1	37	8	64			
L8+00W 15+00S B	201 238	< 5	30.00	< 0.5	10	35	3.43	385	< 1	20	4	52			
L8+00W 15+50S B	201 238	< 5	30.00	< 0.5	8	22	3.03	375	< 1	16	6	46			
L8+00W 16+50S B	201 238	< 5	30.00	< 0.5	8	25	3.26	295	< 1	22	2	62			
L8+00W 17+00S B	201 238	< 5	30.00	< 0.5	8	12	3.42	580	< 1	14	4	70			
L8+00W 17+50S B	201 238	< 5	30.00	< 0.5	13	37	3.80	325	< 1	28	4	100			
L8+00W 18+50S B	201 238	< 5	30.00	< 0.5	13	77	4.26	405	< 1	30	6	76			
L8+00W 19+00S B	201 238	< 5	30.00	< 0.5	10	44	3.21	265	< 1	31	6	64			
L8+00W 19+50S A	201 238	< 5	10.00	< 0.5	< 1	7	0.12	15	< 1	2	< 2	16			
L12+00W 09+50S B	201 238	< 5	30.00	< 0.5	10	114	2.67	495	< 1	40	6	62			
L12+00W 10+00S B	201 238	< 5	30.00	< 0.5	10	49	2.72	485	< 1	41	8	52			
L12+00W 10+50S B	201 238	< 5	30.00	< 0.5	7	34	2.22	215	< 1	24	8	32			
L12+00W 11+00S B	201 238	< 5	30.00	< 0.5	9	29	2.91	220	< 1	35	8	62			
L12+00W 11+50S B	201 238	< 5	30.00	< 0.5	11	42	4.39	565	< 1	18	10	62			
L12+00W 12+00S A	201 238	< 5	10.00	< 0.5	4	73	1.04	645	1	7	4	22			
L12+00W 12+50S B	201 238	< 5	30.00	< 0.5	10	26	5.26	315	< 1	19	10	82			
L12+00W 13+00S B	201 238	< 5	30.00	< 0.5	11	36	4.52	605	< 1	18	12	132			
L12+00W 13+50S B	201 238	< 5	30.00	< 0.5	10	60	2.87	370	< 1	24	8	56			
L12+00W 14+00S A	201 238	< 5	10.00	< 0.5	1	91	0.24	315	< 1	11	< 2	16			
L12+00W 14+50S A	201 238	< 5	10.00	< 0.5	3	61	0.86	885	< 1	14	2	32			
L12+00W 15+00S B	201 238	< 5	30.00	< 0.5	5	7	2.62	190	< 1	15	6	50			
L12+00W 15+50S B	201 238	< 5	30.00	< 0.5	7	11	3.19	1100	< 1	15	10	66			
L12+00W 16+00S B	201 238	< 5	30.00	< 0.5	10	32	4.41	345	< 1	20	6	64			
L12+00W 16+50S B	201 238	35	30.00	< 0.5	6	16	2.73	225	< 1	13	6	36			
L12+00W 17+00S B	201 238	< 5	30.00	< 0.5	10	48	2.88	605	< 1	17	8	72			
L12+00W 17+50S B	201 238	< 5	30.00	< 0.5	7	20	2.37	275	< 1	23	8	38			
L12+00W 18+00S B	201 238	< 5	30.00	< 0.5	14	54	4.90	405	< 1	30	4	50			
L12+00W 18+50S B	201 238	< 5	30.00	< 0.5	9	22	3.99	830	< 1	15	6	44			
L12+00W 19+00S B	201 238	< 5	30.00	< 0.5	12	35	3.84	565	< 1	17	12	72			
L12+00W 19+50S B	201 238	< 5	30.00	< 0.5	9	23	4.02	260	< 1	16	10	66			
L14+00W 09+00S A	201 238	< 5	5.00	< 0.5	4	22	1.02	110	< 1	11	2	30			
L14+00W 09+50S A	201 238	< 5	10.00	< 0.5	10	43	3.00	1620	6	20	4	98			
L14+00W 10+00S B	201 238	< 5	30.00	< 0.5	10	47	2.95	280	< 1	44	6	50			
L14+00W 10+50S B	201 238	< 5	30.00	< 0.5	9	24	3.86	1390	< 1	15	4	88			
L14+00W 11+00S B	201 238	< 5	30.00	< 0.5	6	11	3.25	195	< 1	14	14	50			
L14+00W 11+50S B	201 238	< 5	30.00	< 0.5	8	28	2.28	235	< 1	15	4	52			
L14+00W 12+00S B	201 238	< 5	30.00	< 0.5	8	16	3.53	330	< 1	18	12	44			
L14+00W 12+50S B	201 238	< 5	30.00	< 0.5	5	23	1.40	205	< 1	10	4	26			
L14+00W 13+00S B	201 238	< 5	30.00	< 0.5	3	11	2.01	145	< 1	7	6	26			
L14+00W 13+50S B	201 238	< 5	30.00	< 0.5	5	14	2.67	205	< 1	12	6	60			

CERTIFICATION:

*B. Coughlin*





# Chemex Labs Ltd.

Analytical Chemists \* Geochemists \* Registered Assayers  
 212 Brooksbank Ave., North Vancouver  
 British Columbia, Canada V7J 2C1  
 PHONE: 604-984-0221

To WESTMIN MINES LTD.

P O Box 49066, The Bentall Centre  
 VANCOUVER, BC  
 V7X 1C4

Page Number: 6  
 Total Pages: 7  
 Invoice Date: 06-AUG-90  
 Invoice No.: I-9019850  
 P O Number:

Project TCHENTLO LAKE 7459  
 Comments CC I.E. HATTIE

## CERTIFICATE OF ANALYSIS A9019850

SAMPLE DESCRIPTION	PREP CODE	Au ppb FA+AA	fusion wt. gm	Ag ppm	Co ppm	Cu ppm	Fe %	Mn ppm	Mo ppm	Ni ppm	Pb ppm	Zn ppm			
L14+00W 14+00S B	201 238	< 5	30.00	< 0.5	7	10	3.07	200	< 1	17	12	64			
L14+00W 14+50S B	201 238	< 5	30.00	< 0.5	12	25	4.34	330	< 1	24	6	90			
L14+00W 15+00S B	201 238	< 5	30.00	< 0.5	4	10	2.71	155	< 1	10	4	48			
L14+00W 15+50S B	201 238	< 5	30.00	< 0.5	7	100	2.53	630	< 1	20	4	38			
L14+00W 16+00S B	201 238	< 5	30.00	< 0.5	6	41	2.14	310	< 1	13	6	40			
L14+00W 16+50S B	201 238	< 5	30.00	< 0.5	7	23	2.69	270	< 1	24	4	42			
L14+00W 17+00S B	201 238	< 5	30.00	< 0.5	4	8	2.34	165	< 1	9	< 2	36			
L14+00W 17+50S B	201 238	5	30.00	< 0.5	7	20	2.91	240	< 1	20	8	50			
L14+00W 18+00S B	201 238	< 5	30.00	< 0.5	12	38	3.61	485	< 1	18	6	72			
L14+00W 18+50S B	201 238	< 5	30.00	< 0.5	6	16	1.78	180	< 1	10	8	32			
L14+00W 19+00S A	201 238	< 5	30.00	< 0.5	< 1	2	0.13	75	2	2	2	20			
L14+00W 19+50S A	201 238	< 5	30.00	< 0.5	4	94	0.98	565	< 1	5	4	20			
L16+00W 07+00S B	201 238	< 5	30.00	< 0.5	8	43	3.54	270	1	11	6	30			
L16+00W 07+50S B	201 238	< 5	10.00	< 0.5	10	59	0.82	2720	16	7	6	118			
L16+00W 08+00S B	201 238	< 5	30.00	< 0.5	8	8	1.87	545	< 1	24	2	54			
L16+00W 08+50S B	201 238	< 5	30.00	< 0.5	10	20	2.84	450	< 1	55	6	62			
L16+00W 09+00S B	201 238	< 5	30.00	< 0.5	9	9	2.15	450	< 1	29	6	62			
L16+00W 09+50S B	201 238	< 5	30.00	< 0.5	12	42	3.63	1020	< 1	28	6	70			
L16+00W 10+00S B	201 238	< 5	30.00	< 0.5	6	15	2.21	310	< 1	22	4	52			
L16+00W 10+50S B	201 238	< 5	30.00	< 0.5	8	13	3.33	230	< 1	21	10	46			
L16+00W 11+00S B	201 238	< 5	30.00	< 0.5	10	55	3.56	280	< 1	28	12	54			
L16+00W 11+50S B	201 238	< 5	30.00	< 0.5	7	19	2.90	305	< 1	22	8	54			
L16+00W 12+00S B	201 238	< 5	30.00	< 0.5	9	32	3.26	315	< 1	32	6	66			
L16+00W 12+50S B	201 238	< 5	30.00	< 0.5	9	27	2.26	370	< 1	25	6	56			
L16+00W 13+00S B	201 238	< 5	30.00	< 0.5	11	105	2.77	310	< 1	39	8	58			
L16+00W 13+50S B	201 238	60	30.00	< 0.5	5	9	2.15	160	< 1	13	6	38			
L16+00W 14+00S B	201 238	< 5	30.00	< 0.5	9	21	3.16	490	< 1	25	6	58			
L16+00W 14+50S B	201 238	< 5	30.00	< 0.5	9	25	2.98	445	< 1	25	8	58			
L16+00W 15+00S B	201 238	< 5	30.00	< 0.5	10	28	3.47	365	< 1	17	8	88			
L16+00W 15+50S B	201 238	< 5	30.00	< 0.5	10	39	3.48	235	< 1	23	10	66			
L16+00W 16+00S B	201 238	< 5	30.00	< 0.5	6	156	2.50	160	< 1	17	10	30			
L16+00W 16+50S A	201 238	< 5	10.00	< 0.5	7	59	3.41	4940	< 1	9	8	22			
L16+00W 17+00S B	201 238	< 5	30.00	< 0.5	10	37	3.72	435	< 1	27	4	52			
L16+00W 17+50S B	201 238	< 5	30.00	< 0.5	10	27	3.66	575	< 1	22	8	90			
L16+00W 18+00S B	201 238	50	30.00	< 0.5	9	27	3.39	770	< 1	21	8	80			
L16+00W 18+50S B	201 238	< 5	30.00	< 0.5	9	41	3.44	720	< 1	13	10	104			
L16+00W 19+00S B	201 238	< 5	30.00	< 0.5	10	60	3.23	275	< 1	23	8	52			
L16+00W 19+50S A	201 --	< 5	10.00	not/ass	not/ass	not/ass	not/ass	not/ass	not/ass	not/ass	not/ass	not/ass			
L18+00W 09+00S B	201 238	60	30.00	< 0.5	5	17	3.29	165	< 1	22	8	40			
L18+00W 09+50S B	201 238	< 5	30.00	< 0.5	10	20	2.91	455	< 1	44	8	82			

CERTIFICATION:

*B. Coughlin*



# Chemex Labs Ltd.

Analytical Chemists \* Geochemists \* Registered Assayers  
 212 Brooksbank Ave., North Vancouver  
 British Columbia, Canada V7J 2C1  
 PHONE: 604-984-0221

To: WESTMIN MINES LTD.

P.O. Box 49066, The Bentall Centre  
 VANCOUVER, BC  
 V7X 1C4

Page Number: 7  
 Total Pages: 7  
 Invoice Date: 06-AUG-90  
 Invoice No.: I-9019850  
 P.O. Number:

Project: TCHENTLO LAKE 7459  
 Comments: C.C.I.E. HATTIE

## CERTIFICATE OF ANALYSIS A9019850

SAMPLE DESCRIPTION	PREP CODE	Au ppb FA+AA	fusion wt. gm	Ag ppm	Co ppm	Cu ppm	Fe %	Mn ppm	Mo ppm	Ni ppm	Pb ppm	Zn ppm			
L18+00W 10+00S B	201 238	10	30.00	< 0.5	12	26	2.87	530	< 1	48	8	64			
L18+00W 10+50S B	201 238	155	30.00	< 0.5	13	10	4.24	1080	< 1	20	6	80			
L18+00W 11+00S B	201 238	120	30.00	< 0.5	12	19	5.26	455	1	18	12	116			
L18+00W 11+50S B	201 238	< 5	30.00	< 0.5	13	22	3.76	2510	1	24	10	122			
L18+00W 12+00S B	201 238	20	30.00	< 0.5	9	28	3.29	365	< 1	30	8	46			
L18+00W 12+50S B	201 238	< 5	30.00	< 0.5	6	14	2.93	210	< 1	12	6	46			
L18+00W 13+00S B	201 238	< 5	30.00	< 0.5	7	19	2.30	475	1	14	4	38			
L18+00W 13+50S B	201 238	< 5	30.00	< 0.5	6	16	2.78	215	1	17	6	40			
L18+00W 14+00S B	201 238	< 5	30.00	< 0.5	5	18	3.00	190	1	19	8	60			
L18+00W 14+50S B	201 238	< 5	30.00	< 0.5	8	23	3.37	350	2	20	10	100			
L18+00W 15+00S B	201 238	< 5	30.00	< 0.5	11	27	3.67	320	1	39	6	74			
L18+00W 15+50S B	201 238	< 5	30.00	< 0.5	10	44	3.60	270	1	32	10	90			
L18+00W 16+00S B	201 238	< 5	30.00	< 0.5	11	46	3.44	250	< 1	41	4	70			
L18+00W 16+50S B	201 238	< 5	30.00	< 0.5	8	24	3.79	285	1	19	8	74			
L18+00W 17+00S B	201 238	< 5	30.00	< 0.5	5	16	2.77	320	< 1	13	8	54			
L18+00W 17+50S B	201 238	< 5	30.00	< 0.5	13	75	4.48	600	2	18	10	72			
L18+00W 18+00S B	201 238	15	30.00	< 0.5	11	37	4.15	400	2	22	14	86			
L18+00W 18+50S A	201 238	< 5	30.00	< 0.5	24	101	7.32	>10000	9	34	10	54			
L18+00W 19+00S B	201 238	10	30.00	< 0.5	7	36	2.54	215	< 1	22	6	56			
L18+00W 19+50S B	201 238	5	30.00	< 0.5	10	44	3.36	430	< 1	29	6	64			

CERTIFICATION:

*B. Coughlin*



# Chemex Labs Ltd.

Analytical Chemists \* Geochemists \* Registered Assayers  
 212 Brooksbank Ave., North Vancouver  
 British Columbia, Canada V7J 2C1  
 PHONE: 604-984 0221

To: WESTMIN MINES LTD.

P.O. Box 49066, The Berrall Centre  
 VANCOUVER, BC  
 V7X 1C4

Page Number: 1-A  
 Total Pages: 1  
 Invoice Date: 27-SEP-90  
 Invoice No.: 19022862  
 P.O. Number:

Project: TCHENTLO LAKE  
 Comments: ATTN RON LANE CO: E. HATTIE

## CERTIFICATE OF ANALYSIS A9022862

SAMPLE DESCRIPTION	PREP CODE	Au ppb FA+AA	Ag ppm AAS	Al % (ICP)	Ba ppm (ICP)	Be ppm (ICP)	Bi ppm (ICP)	Ca % (ICP)	Cd ppm (ICP)	Co ppm (ICP)	Cr ppm (ICP)	Cu ppm (ICP)	Fe % (ICP)	K % (ICP)	Mg % (ICP)
249469 H	205 294	< 5	< 0.5	9.15	2710	< 0.5	< 2	3.59	1.0	22	170	297	6.38	1.62	1.90
249470 H	205 294	< 5	< 0.5	8.72	2080	< 0.5	< 2	5.22	2.0	19	104	134	6.26	2.25	2.60
249471 H	205 294	< 5	< 0.5	7.24	770	< 0.5	< 2	6.30	0.5	25	293	60	5.62	2.63	4.03
249472 H	205 294	< 5	< 0.5	7.51	710	0.5	< 2	6.07	1.0	26	220	223	5.55	2.64	3.68
249473 H	205 294	< 5	< 0.5	8.36	1120	< 0.5	< 2	5.57	< 0.5	21	172	14	5.95	1.41	3.36
249474 H	205 294	40	< 0.5	9.72	1580	< 0.5	< 2	3.52	< 0.5	7	81	141	3.12	2.03	0.93
249475 H	205 294	< 5	< 0.5	8.69	1720	< 0.5	< 2	2.32	< 0.5	13	46	65	3.93	3.64	1.26
486894 H	205 294	80	< 0.5	7.53	2060	< 0.5	< 2	3.23	< 0.5	18	38	111	5.08	2.51	1.57
486895 H	205 294	5	< 0.5	7.18	1250	< 0.5	< 2	1.06	0.5	13	126	74	3.98	1.74	1.60
486896 H	205 294	< 5	< 0.5	0.81	120	< 0.5	< 2	>25.0	0.5	6	18	12	1.38	0.20	0.78
486897 H	205 294	< 5	< 0.5	8.52	1320	< 0.5	< 2	3.01	1.0	19	126	68	4.25	2.17	2.40
486898 H	205 294	< 5	< 0.5	8.20	1300	< 0.5	< 2	2.78	0.5	19	113	64	4.10	2.10	2.32
486899 H	205 294	75	< 0.5	7.86	340	< 0.5	< 2	1.75	0.5	49	93	435	6.07	2.06	2.33
486900 H	205 294	< 5	< 0.5	4.99	1300	< 0.5	< 2	0.57	1.0	8	118	71	2.95	1.34	1.09
486901 H	205 294	< 5	< 0.5	9.79	340	< 0.5	< 2	2.74	2.5	19	66	119	6.14	0.88	1.84
486902 H	205 294	< 5	0.5	5.48	530	< 0.5	< 2	0.76	0.5	13	192	84	1.90	1.28	0.77
486903 H	205 294	< 5	< 0.5	8.73	1010	< 0.5	< 2	6.10	< 0.5	20	60	49	6.79	1.22	2.90
486904 H	205 294	< 5	< 0.5	8.37	1300	0.5	< 2	2.01	< 0.5	9	80	45	2.99	2.75	0.65
486905 H	205 294	< 5	< 0.5	7.64	1760	1.0	< 2	0.26	< 0.5	7	68	4	1.21	3.32	0.35
486906 H	205 294	< 5	< 0.5	9.47	1300	< 0.5	< 2	2.36	7.0	27	98	78	6.35	2.09	1.23
486907 H	205 294	< 5	< 0.5	8.18	960	< 0.5	< 2	4.64	1.5	19	93	95	5.18	1.76	2.09
486908 H	205 294	< 5	1.0	3.78	340	< 0.5	< 2	1.92	0.5	7	188	298	2.15	0.89	0.85

CERTIFICATION:

*B. Cough*



# Chemex Labs Ltd.

Analytical Chemists \* Geochemists \* Registered Assayers  
 212 Brooksbank Ave., North Vancouver  
 British Columbia, Canada V7J 2C1  
 PHONE: 604-984-0221

To: WESTMIN MINES LTD.

P.O. Box 49066, The Bentall Centre  
 VANCOUVER BC  
 V7X 1G4

Page Number: 1-B  
 Total Pages: 1  
 Invoice Date: 27 SEP-90  
 Invoice No.: I-9022862  
 P.O. Number:

Project: TCHENTLO LAKE  
 Comments: ATTN: RON LANE CC: I.E. HATTIE

## CERTIFICATE OF ANALYSIS A9022862

SAMPLE DESCRIPTION	PREP CODE	Mn ppm (ICP)	Mo ppm (ICP)	Na % (ICP)	Ni ppm (ICP)	P ppm (ICP)	Pb ppm (ICP)	Sr ppm (ICP)	Ti % (ICP)	V ppm (ICP)	W ppm (ICP)	Zn ppm (ICP)			
249469 H	205 294	1370	< 1	2.66	34	1030	16	362	0.48	227	< 10	206			
249470 H	205 294	1740	< 1	2.28	25	1600	12	672	0.46	223	< 10	248			
249471 H	205 294	1120	< 1	2.17	49	1410	8	629	0.46	175	< 10	92			
249472 H	205 294	1090	< 1	2.06	45	1470	12	467	0.46	171	< 10	92			
249473 H	205 294	1480	1	2.26	44	990	4	374	0.52	271	< 10	76			
249474 H	205 294	900	1	3.25	2	1150	8	599	0.28	97	< 10	62			
249475 H	205 294	965	1	2.85	5	1030	8	666	0.31	117	< 10	56			
486894 H	205 294	1235	< 1	2.16	5	1570	12	791	0.37	194	< 10	84			
486895 H	205 294	550	< 1	2.17	38	400	16	215	0.33	113	< 10	62			
486896 H	205 294	925	< 1	0.06	6	140	8	974	0.03	17	< 10	46			
486897 H	205 294	915	< 1	2.66	35	1100	8	392	0.32	140	< 10	126			
486898 H	205 294	875	3	2.56	33	1070	8	377	0.31	133	< 10	136			
486899 H	205 294	550	< 1	2.85	58	1380	4	238	0.38	188	< 10	46			
486900 H	205 294	525	58	0.84	30	540	8	99	0.29	290	< 10	60			
486901 H	205 294	805	1	3.38	23	1680	4	427	0.37	175	< 10	154			
486902 H	205 294	310	1	1.46	32	360	6	161	0.33	104	< 10	104			
486903 H	205 294	1405	< 1	2.31	11	1050	4	425	0.55	273	< 10	88			
486904 H	205 294	820	3	2.53	5	940	4	334	0.27	90	< 10	64			
486905 H	205 294	165	< 1	2.95	4	330	8	227	0.13	14	< 10	26			
486906 H	205 294	1495	3	1.35	48	1280	4	310	0.44	222	< 10	602			
486907 H	205 294	1010	< 1	1.91	18	1050	12	568	0.43	183	< 10	132			
486908 H	205 294	755	1	0.30	12	510	8	152	0.20	60	< 10	58			

CERTIFICATION: B. Coughlin



# Chemex Labs Ltd.

Analytical Chemists \* Geochemists \* Registered Assayers  
 212 Brooksbank Ave., North Vancouver  
 British Columbia, Canada V7J 2C1  
 PHONE: 604-984-0221

To: WESTMIN MINES LTD

P.O. Box 49066, The Bentall Centre  
 VANCOUVER, BC  
 V7X 1C4

Page Number: 1  
 Total Pages: 1  
 Invoice Date: 24-SEP-90  
 Invoice No.: I-9022863  
 P.O. Number:

Project: TCHENTLO LAKE  
 Comments: ATTN: RON LANE CG I.E. HATTIE

## CERTIFICATE OF ANALYSIS A9022863

SAMPLE DESCRIPTION	PREP CODE	Au ppb FA+AA	fusion wt. gm	Ag ppm	Co ppm	Cu ppm	Fe %	Mn ppm	Mo ppm	Ni ppm	Pb ppm	Zn ppm			
L10+50S 10+50E	201 202	55	30.00	< 0.5	9	42	5.00	240	< 1	15	2	74			
L11+00S 10+50E	201 202	35	30.00	< 0.5	8	47	3.70	320	< 1	15	4	98			
L11+50S 10+50E	201 202	15	30.00	< 0.5	8	54	4.73	290	< 1	19	< 2	84			
L12+50S 09+50E	201 202	10	30.00	< 0.5	5	27	2.38	195	1	10	8	130			
L12+50S 10+50E	201 202	5	30.00	< 0.5	7	57	3.60	595	1	20	6	84			
L13+00S 09+50E	201 202	80	30.00	< 0.5	6	24	3.31	675	1	10	7	74			
L13+52S 09+50E	201 202	< 5	30.00	< 0.5	7	24	4.35	325	< 1	13	4	136			
L14+00S 6+50E A	201 202	< 5	10.00	< 0.5	1	16	0.47	95	2	2	4	42			
L14+00S 09+40E	201 202	15	30.00	< 0.5	8	27	4.94	380	1	14	8	182			
L14+03S 08+91E	201 202	40	30.00	< 0.5	8	62	4.84	405	1	15	4	98			
L14+06S 04+50E	201 202	< 5	30.00	< 0.5	11	72	4.77	320	< 1	24	2	68			
L14+17S 06+20E	201 202	< 5	30.00	< 0.5	7	36	3.60	280	< 1	20	< 2	54			
L14+17S 07+00E	201 202	< 5	30.00	< 0.5	6	28	3.19	245	1	15	4	70			

CERTIFICATION:

*B. Conklin*



# Chemex Labs Ltd.

Analytical Chemists \* Geochemists \* Registered Assayers  
212 Brooksbank Ave., North Vancouver  
British Columbia, Canada V7J 2C1  
PHONE: 604-984 0221

To: WESTMIN MINES LTD

P.O. Box 49066 The Bentall Centre  
VANCOUVER BC  
V7X 1C4

Page Number: 1  
Total Pages: 1  
Invoice Date: 27 SEP-90  
Invoice No.: I-9023387  
P.O. Number:

Project: TCHENTLO  
Comments: ATTN: RON LANE CC: I. HATTIE

## CERTIFICATE OF ANALYSIS

A9023387

SAMPLE DESCRIPTION	PREP CODE	Au ppb FA+AA	Cu ppm									
486734 H	205 294	< 5	130									
486744 H	205 294	< 5	170									
486745 H	205 294	< 5	240									
486827 H	205 294	< 5	82									
486870 H	205 294	310	2100									
486871 H	205 294	< 5	52									
486872 H	205 294	100	3000									
486880 H	205 294	< 5	112									
486881 H	205 294	< 5	124									
486882 H	205 294	< 5	310									
486883 H	205 294	< 5	280									
486884 H	205 294	< 5	116									
486885 H	205 294	< 5	138									
486886 H	205 294	< 5	76									
486887 H	205 294	< 5	42									
486888 H	205 294	< 5	104									
486889 H	205 294	< 5	180									
486890 H	205 294	< 5	42									
486891 H	205 294	< 25	100									
486892 H	205 294	< 5	58									
486893 H	205 294	65	450									

CERTIFICATION:

*Hentrichler*



# Chemex Labs Ltd.

Analytical Chemists \* Geochemists \* Registered Assayers  
 212 Brooksbank Ave., North Vancouver  
 British Columbia, Canada V7J 2C1  
 PHONE: 604-984-0221

To WESTMIN MINES LTD.

P.O. Box 49066, The Rental Centre  
 VANCOUVER, BC  
 V7X 1C4

Page Number: 1  
 Total Pages: 2  
 Invoice Date: 27-SEP-90  
 Invoice No.: I-9023388  
 P.O. Number: NONE

Project: TGHENTLO LAKE  
 Comments: ATTN: RON LANE CC: I. HATTIE

## CERTIFICATE OF ANALYSIS A9023388

SAMPLE DESCRIPTION	PREP CODE	Au ppb FA+AA	fusion wt. gm	Cu ppm	Ag ppm	Co ppm	Cu ppm	Fe %	Mn ppm	Mo ppm	Ni ppm	Pb ppm	Zn ppm		
486737 H	201 238	< 5	30.00	70	----	----	----	----	----	----	----	----	----		
486738 H	201 238	< 5	30.00	90	----	----	----	----	----	----	----	----	----		
486739 H	201 238	25	30.00	180	----	----	----	----	----	----	----	----	----		
486740 H	201 238	25	30.00	162	----	----	----	----	----	----	----	----	----		
486741 H	201 238	20	30.00	90	----	----	----	----	----	----	----	----	----		
486815 H	201 238	< 5	30.00	86	----	----	----	----	----	----	----	----	----		
486816 H	201 238	< 5	30.00	76	----	----	----	----	----	----	----	----	----		
486825 H	201 238	< 5	30.00	120	----	----	----	----	----	----	----	----	----		
486826 H	201 238	< 5	30.00	130	----	----	----	----	----	----	----	----	----		
486873 H	201 238	< 5	30.00	----	< 0.5	17	158	4.58	1115	< 1	34	8	114		
486874 H	201 238	< 5	30.00	----	< 0.5	12	42	3.80	1060	1	28	2	70		
486875 H	201 238	< 5	30.00	----	< 0.5	9	55	2.97	500	1	25	2	60		
486876 H	201 238	< 5	30.00	----	< 0.5	19	51	5.03	1840	2	36	2	92		
486877 H	201 238	< 5	30.00	----	< 0.5	11	52	4.08	1815	1	23	4	72		
486878 H	201 238	< 5	10.00	----	< 0.5	15	42	4.85	1900	1	29	2	102		
486879 H	201 238	< 5	30.00	----	< 0.5	16	57	4.33	1470	2	34	8	84		
L18+00E 20+50S B	201 238	< 5	30.00	86	----	----	----	----	----	----	----	----	----		
L18+00E 21+00S B	201 238	< 5	30.00	60	----	----	----	----	----	----	----	----	----		
L18+00E 21+50S B	201 238	< 5	30.00	54	----	----	----	----	----	----	----	----	----		
L18+00E 22+00S B	201 238	10	30.00	28	----	----	----	----	----	----	----	----	----		
L18+00E 23+00S A	201 238	10	30.00	126	----	----	----	----	----	----	----	----	----		
L18+00E 23+50S B	201 238	< 5	30.00	92	----	----	----	----	----	----	----	----	----		
L18+00E 24+00S B	201 238	100	30.00	106	----	----	----	----	----	----	----	----	----		
L18+00E 25+00S B	201 238	< 5	30.00	175	----	----	----	----	----	----	----	----	----		
L18+00E 25+50S B	201 238	< 5	30.00	42	----	----	----	----	----	----	----	----	----		
L18+00E 26+00S B	201 238	< 5	30.00	150	----	----	----	----	----	----	----	----	----		
L18+00E 26+50S B	201 238	5	30.00	44	----	----	----	----	----	----	----	----	----		
L18+00E 27+00S B	201 238	50	30.00	24	----	----	----	----	----	----	----	----	----		
L18+00E 27+50S B	201 238	< 5	30.00	18	----	----	----	----	----	----	----	----	----		
L18+00E 28+00S H	201 238	< 5	30.00	22	----	----	----	----	----	----	----	----	----		
L18+00E 28+50S B	201 238	< 5	30.00	32	----	----	----	----	----	----	----	----	----		
L18+00E 29+00S B	201 238	5	30.00	30	----	----	----	----	----	----	----	----	----		
L18+00E 29+50S B	201 238	< 5	30.00	186	----	----	----	----	----	----	----	----	----		
L19+00E 20+50S B	201 238	< 5	30.00	26	----	----	----	----	----	----	----	----	----		
L19+00E 21+00S B	201 238	< 5	30.00	26	----	----	----	----	----	----	----	----	----		
L19+00E 21+50S B	201 238	170	30.00	10	----	----	----	----	----	----	----	----	----		
L19+00E 22+00S A	201 238	< 5	30.00	250	----	----	----	----	----	----	----	----	----		
L19+00E 22+50S B	201 238	15	30.00	68	----	----	----	----	----	----	----	----	----		
L19+00E 23+00S B	201 238	< 5	30.00	18	----	----	----	----	----	----	----	----	----		
L19+00E 23+50S B	201 238	< 5	30.00	90	----	----	----	----	----	----	----	----	----		

CERTIFICATION:

*B. Campbell*



# Chemex Labs Ltd.

Analytical Chemists \* Geochemists \* Registered Assayers  
 212 Brooksbank Ave., North Vancouver  
 British Columbia, Canada V7J 2C1  
 PHONE: 604-984-0221

To WESTMIN MINES LTD.

P.O. Box 49066, The Bentall Centre  
 VANCOUVER, BC  
 V7X 1C4

Page Number : 2  
 Total Pages : 2  
 Invoice Date: 27 SEP-90  
 Invoice No. : 19023388  
 P.O. Number : NONE

Project TCHENTLO LAKE  
 Comments ATTN: RON LANE CC: I. HATTIE

## CERTIFICATE OF ANALYSIS A9023388

SAMPLE DESCRIPTION	PREP CODE	Au ppb EA+AA	fusion wt. gm	Cu ppm	Ag ppm	Co ppm	Cu ppm	Fe %	Mn ppm	Mo ppm	Ni ppm	Pb ppm	Zn ppm		
L19+00E 24+00S B	201 238	5	30.00	310	-----	-----	-----	-----	-----	-----	-----	-----	-----		
L19+00E 25+00S B	201 238	< 5	30.00	136	-----	-----	-----	-----	-----	-----	-----	-----	-----		
L19+00E 25+50S B	201 238	< 5	30.00	46	-----	-----	-----	-----	-----	-----	-----	-----	-----		
L19+00E 26+00S B	201 238	< 5	30.00	30	-----	-----	-----	-----	-----	-----	-----	-----	-----		
L19+00E 26+50S B	201 238	< 5	30.00	240	-----	-----	-----	-----	-----	-----	-----	-----	-----		
L19+00E 27+00S B	201 238	< 5	30.00	23	-----	-----	-----	-----	-----	-----	-----	-----	-----		
L19+00E 27+50S B	201 238	< 5	30.00	12	-----	-----	-----	-----	-----	-----	-----	-----	-----		
L19+00E 28+00S B	201 238	< 5	30.00	28	-----	-----	-----	-----	-----	-----	-----	-----	-----		
L19+00E 28+50S B	201 238	45	30.00	13	-----	-----	-----	-----	-----	-----	-----	-----	-----		
L19+00E 29+00S B	201 238	10	30.00	86	-----	-----	-----	-----	-----	-----	-----	-----	-----		
L19+00E 29+50S B	201 238	< 5	30.00	34	-----	-----	-----	-----	-----	-----	-----	-----	-----		

CERTIFICATION: B. Caplan





# Chemex Labs Ltd.

Analytical Chemists \* Geochemists \* Registered Assayers  
212 Brooksbank Ave., North Vancouver  
British Columbia, Canada V7J 2C1  
PHONE: 604 984-0221

to: WESTMIN MINES LTD

P.O. Box 49066, The Bentall Centre  
VANCOUVER, BC  
V7X 1C4

Page Number : 1  
Total Pages : 1  
Invoice Date : 3-OCT-90  
Invoice No : I-9024188  
P.O. Number : NONE

Project : TCHENTLO LAKE 7459  
Comments : ATTN: RON LANE CC: MR. HATTIE

## CERTIFICATE OF ANALYSIS A9024188

SAMPLE DESCRIPTION	PREP CODE		Au ppb RUSH	fusion wt. gm	Cu ppm							
486736 SILT	201	238	5	30.00	108							
486742 ROCK	255	295	880	30.00	52							
486743 ROCK	255	295	45	30.00	400							

CERTIFICATION *Hatt Bickler*



# Chemex Labs Ltd.

Analytical Chemists \* Geochemists \* Registered Assayers  
 212 Brooksbank Ave., North Vancouver  
 British Columbia, Canada V7J 2C1  
 PHONE: 604-984-0221

To WESTMIN MINES LTD

P O Box 49066, The Bental Centre  
 VANCOUVER BC  
 V7X 1C4

Page Number: 1  
 Total Pages: 5  
 Invoice Date: 18 DEC-90  
 Invoice No: 19027369  
 P O Number:

Project: TCHENILLO LAKE  
 Comments: AT TN. RON LANE

## CERTIFICATE OF ANALYSIS

### A9027369

SAMPLE DESCRIPTION	PREP CODE	Au ppb FA+AA	fusion wt. gm										
486525H	214 --	135	20.00										
486526H	214 --	< 5	10.00										
486527H	214 --	5	19.00										
486528H	214 --	< 5	20.00										
486529H	214 --	< 5	21.00										
486530H	214 --	< 5	19.00										
486531H	214 --	< 5	16.00										
486532H	214 --	< 5	17.00										
486533H	214 --	< 5	18.00										
486534H	214 --	< 5	20.00										
486535H	214 --	< 5	17.00										
486536H	214 --	< 5	21.00										
486551H	214 --	not/ass	not/ass										
486552H	214 --	< 5	10.00										
486553H	214 --	not/ass	not/ass										
486554H	214 --	< 5	15.00										
486555H	214 --	not/ass	not/ass										
486556H	214 --	not/ass	not/ass										
486558H	214 --	not/ass	not/ass										
486559H	214 --	not/ass	not/ass										
486560H	214 --	5	18.00										
486561H	214 --	not/ass	not/ass										
486562H	214 --	not/ass	not/ass										
486563H	214 --	not/ass	not/ass										
486564H	214 --	not/ass	not/ass										
486565H	214 --	< 5	15.00										
486566H	214 --	< 5	30.00										
486567H	214 --	60	16.00										
486568H	214 --	< 5	17.00										
486569H	214 --	not/ass	not/ass										
486570H	214 --	not/ass	not/ass										
486571H	214 --	not/ass	not/ass										
486572H	214 --	not/ass	not/ass										
486573H	214 --	not/ass	not/ass										
486574H	214 --	not/ass	not/ass										
486575H	214 --	not/ass	not/ass										
486576H	214 --	not/ass	not/ass										
486577H	214 --	not/ass	not/ass										
486578H	214 --	not/ass	not/ass										
486579H	214 --	not/ass	not/ass										

CERTIFICATION:

*Theresa Vornh*



# Chemex Labs Ltd.

Analytical Chemists \* Geochemists \* Registered Assayers  
 212 Brooksbank Ave., North Vancouver  
 British Columbia, Canada V7J 2G1  
 PHONE: 604 984 0221

TO: WESTMIN MINES LTD

P.O. Box 49056, The Bentall Centre  
 VANCOUVER, BC  
 V7X 1C4

Page Number : 2  
 Total Pages : 5  
 Invoice Date : 18-DEC 90  
 Invoice No. : A9027369  
 P.O. Number :

Project TCHENTIO LAKE  
 Comments ATTN RON LANE

## CERTIFICATE OF ANALYSIS

### A9027369

SAMPLE DESCRIPTION	PREP CODE	Au ppb FA+AA	fusion wt. gm										
486580H	214 --	< 5	10.00										
486581H	214 --	< 5	18.00										
486582H	214 --	< 5	18.00										
486583H	214 --	< 5	18.00										
486584H	214 --	< 5	27.00										
486585H	214 --	< 5	25.00										
486586H	214 --	not/ss	not/ss										
486587H	214 --	not/ss	not/ss										
486588H	214 --	< 5	19.00										
486589H	214 --	< 5	30.00										
486590H	214 --	< 5	10.00										
486601H	214 --	< 5	17.00										
486602H	214 --	45	20.00										
486603H	214 --	< 5	19.00										
486604H	214 --	< 5	28.00										
486605H	214 --	< 5	10.00										
486606H	214 --	< 5	25.00										
486607H	214 --	not/ss	not/ss										
486608H	214 --	not/ss	not/ss										
486609H	214 --	not/ss	not/ss										
486610H	214 --	not/ss	not/ss										
486611H	214 --	not/ss	not/ss										
486612H	214 --	< 5	17.00										
486613H	214 --	< 5	10.00										
486614H	214 --	not/ss	not/ss										
486615H	214 --	not/ss	not/ss										
486616H	214 --	not/ss	not/ss										
486617H	214 --	< 5	26.00										
486618H	214 --	< 5	22.00										
486619H	214 --	not/ss	not/ss										
486620H	214 --	< 5	21.00										
486621H	214 --	not/ss	not/ss										
486622H	214 --	50	18.00										
486623H	214 --	not/ss	not/ss										
486624H	214 --	< 5	10.00										
486625H	214 --	< 5	10.00										
486626H	214 --	< 5	18.00										
486627H	214 --	< 5	10.00										
486628H	214 --	not/ss	not/ss										
486629H	214 --	not/ss	not/ss										

CERTIFICATION:

*Ron Lane*



# Chemex Labs Ltd.

Analytical Chemists \* Geochemists \* Registered Assayers  
 212 Brooksbank Ave., North Vancouver  
 British Columbia, Canada V7J 2C1  
 PHONE: 604-984 0221

To: WESTMIN MINES LTD

P.O. Box 49066, The Bentall Centre  
 VANCOUVER, BC  
 V7X 1C4

Page Number : 3  
 Total Pages : 5  
 Invoice Date : 18-DEC-90  
 Invoice No. : I-9027369  
 P.O. Number :

Project : TCHENILO LAKE  
 Comments : ATTN: RON LANE

## CERTIFICATE OF ANALYSIS

### A9027369

SAMPLE DESCRIPTION	PREP CODE	Au ppb FA+AA	fusion wt. gm								
486630H	214 --	< 5	10.00								
486631H	214 --	< 5	10.00								
486632H	214 --	< 5	10.00								
486633H	214 --	< 5	10.00								
486634H	214 --	not/ass	not/ass								
486635H	214 --	not/ass	not/ass								
486636H	214 --	not/ass	not/ass								
486637H	214 --	< 5	19.00								
486651H	214 --	< 5	17.00								
486652H	214 --	not/ass	not/ass								
486653H	214 --	not/ass	not/ass								
486654H	214 --	not/ass	not/ass								
486655H	214 --	not/ass	not/ass								
486656H	214 --	25	19.00								
486657H	214 --	not/ass	not/ass								
486658H	214 --	< 5	10.00								
486659H	214 --	not/ass	not/ass								
486660H	214 --	< 5	17.00								
486661H	214 --	not/ass	not/ass								
486662H	214 --	not/ass	not/ass								
486663H	214 --	not/ass	not/ass								
486666H	214 --	not/ass	not/ass								
486667H	214 --	not/ass	not/ass								
486668H	214 --	not/ass	not/ass								
486670H	214 --	not/ass	not/ass								
486671H	214 --	not/ass	not/ass								
486672H	214 --	not/ass	not/ass								
486673H	214 --	not/ass	not/ass								
486674H	214 --	205	16.00								
486675H	214 --	not/ass	not/ass								
486676H	214 --	not/ass	not/ass								
486677H	214 --	420	10.00								
486678H	214 --	< 5	20.00								
486679H	214 --	not/ass	not/ass								
486680H	214 --	not/ass	not/ass								
486681H	214 --	not/ass	not/ass								
486682H	214 --	not/ass	not/ass								
486683H	214 --	not/ass	not/ass								
486684H	214 --	not/ass	not/ass								
486685H	214 --	not/ass	not/ass								

CERTIFICATION: 



# Chemex Labs Ltd.

Analytical Chemists \* Geochemists \* Registered Assayers  
 212 Brooksbank Ave., North Vancouver  
 British Columbia, Canada V7J 2C1  
 PHONE: 604-984-0221

WESTMIN MINES LTD

P.O. Box 49066, The Bentall Centre  
 VANCOUVER, BC  
 V7X 1C4

Page Number : 4  
 Total Pages : 5  
 Invoice Date : 18-DEC-90  
 Invoice No. : I-9027369  
 P.O. Number :

Project TCHENTLO LAKE  
 Comments ATTN: RON LANE

## CERTIFICATE OF ANALYSIS

### A9027369

SAMPLE DESCRIPTION	PREP CODE	Au ppb FA+AA	fusion wt. gm								
486686H	214 --	< 5	10.00								
486687H	214 --	not/ss	not/ss								
486689H	214 --	< 5	19.00								
486690H	214 --	< 5	19.00								
486691H	214 --	not/ss	not/ss								
486692H	214 --	not/ss	not/ss								
486693H	214 --	not/ss	not/ss								
486694H	214 --	not/ss	not/ss								
486695H	214 --	not/ss	not/ss								
486696H	214 --	not/ss	not/ss								
486697H	214 --	< 5	10.00								
486698H	214 --	not/ss	not/ss								
486699H	214 --	not/ss	not/ss								
486701H	214 --	< 5	27.00								
486702H	214 --	not/ss	not/ss								
486703H	214 --	not/ss	not/ss								
486704H	214 --	not/ss	not/ss								
486705H	214 --	< 5	10.00								
486706H	214 --	not/ss	not/ss								
486707H	214 --	not/ss	not/ss								
486708H	214 --	< 5	30.00								
486709H	214 --	280	18.00								
486710H	214 --	< 5	30.00								
486718H	214 --	< 5	10.00								
486719H	214 --	330	10.00								
486720H	214 --	< 5	20.00								
486721H	214 --	not/ss	not/ss								
486722H	214 --	< 5	27.00								
486723H	214 --	< 5	30.00								
486724H	214 --	< 5	21.00								
486725H	214 --	15	20.00								
486801H	214 --	< 5	10.00								
486802H	214 --	not/ss	not/ss								
486803H	214 --	< 5	17.00								
486804H	214 --	not/ss	not/ss								
486805H	214 --	not/ss	not/ss								
486806H	214 --	< 5	18.00								
486664H	214 --	< 5	10.00								
486665H	214 --	< 5	24.00								
486726H	214 --	10	23.00								

CERTIFICATION: *Frank Vink*



# Chemex Labs Ltd.

Analytical Chemists \* Geochemists \* Registered Assayers  
 212 Brooksbank Ave., North Vancouver  
 British Columbia, Canada V7J 2C1  
 PHONE: 604-984-0221

To WESTMIN MINES LTD

P.O. Box 49066, The Bental Centre  
 VANCOUVER, BC  
 V7X 1C4

Page Number: 5  
 Total Pages: 5  
 Invoice Date: 18-DEC 90  
 Invoice No.: I-9027369  
 P.O. Number

Project TCHENTLO LAKE  
 Comments ATTN: RON LANE

## CERTIFICATE OF ANALYSIS

### A9027369

SAMPLE DESCRIPTION	PREP CODE	Au ppb FA+AA	fusion wt. gm										
486727H	214 --	25	24.00										
486728H	214 --	not/ss	not/ss										
486729H	214 --	30	19.00										
486730H	214 --	not/ss	not/ss										
486731H	214 --	not/ss	not/ss										
486732H	214 --	not/ss	not/ss										
486733H	214 --	not/ss	not/ss										
486807H	214 --	not/ss	not/ss										
486808H	214 --	not/ss	not/ss										
486809H	214 --	30	10.00										
486810H	214 --	< 5	17.00										
486811H	214 --	15	10.00										
486812H	214 --	< 5	10.00										
486737H	214 --	10	17.00										
486738H	214 --	25	30.00										
486739H	214 --	30	30.00										
486740H	214 --	120	30.00										
486741H	214 --	25	27.00										
486815H	214 --	20	24.00										
486816H	214 --	25	24.00										
486825H	214 --	5	24.00										
486826H	214 --	15	24.00										
486873H	214 --	< 5	16.00										
486874H	214 --	20	19.00										
486875H	214 --	240	30.00										
486876H	214 --	< 5	10.00										
486877H	214 --	< 5	16.00										
486878H	214 --	< 5	21.00										
486879H	214 --	120	20.00										
486736H	214 --	5	30.00										

CERTIFICATION:

*Ron Lane*



**Chemex Labs Ltd.**  
 Analytical Chemists • Geochemists • Registered Assayers  
 212 Brookbank Ave., North Vancouver  
 British Columbia, Canada V7J 2C1  
 PHONE: 604-984-0221

To: WESTMIN MINES LTD

P O Box 49066 The Bentall Centre  
 VANCOUVER, BC  
 V7X 1C4  
 Project: TCHENITO LAKE  
 Comments: ATTN RON LANE

Page Number: 1  
 Total Pages: 8  
 Invoice Date: 22-JAN-91  
 Invoice No.: I-9110211  
 P.O. Number:

**CERTIFICATE OF ANALYSIS** A9110211

SAMPLE DESCRIPTION	PREP CODE	Au ppb	wt. gm	Ag ppm	Co ppm	Cu ppm	Fe %	Mn ppm	Mo ppm	Ni ppm	Pb ppm	Zn ppm
L10+00M 10+00S B	201 238	< 5	30.00	< 0.5	< 0.5	7	4.61	375	< 1	< 1	11	66
L10+00M 10+50S B	201 238	< 5	30.00	< 0.5	< 0.5	13	4.62	385	< 1	< 1	26	72
L10+00M 11+00S B	201 238	< 5	30.00	< 0.5	< 0.5	7	3.18	200	< 1	< 1	46	60
L10+00M 12+00S B	201 238	< 5	30.00	< 0.5	< 0.5	4	3.54	150	1	1	16	30
L10+00M 13+00S B	201 238	< 5	30.00	< 0.5	< 0.5	5	4.14	250	2	2	15	52
L10+00M 13+50S B	201 238	< 5	30.00	< 0.5	< 0.5	8	4.14	250	2	2	17	56
L10+00M 14+00S B	201 238	< 5	30.00	< 0.5	< 0.5	5	2.73	155	< 1	< 1	12	42
L10+00M 14+50S A	201 238	< 5	10.00	< 0.5	< 0.5	33	3.74	>10000	9	9	8	26
L10+00M 15+00S A	201 238	< 5	10.00	< 0.5	< 0.5	13	3.29	6560	3	3	7	6
L10+00M 15+50S B	201 238	< 5	30.00	< 0.5	< 0.5	7	5.23	440	< 1	< 1	16	46
L10+00M 16+00S A	201 238	< 5	30.00	< 0.5	< 0.5	4	4.27	230	< 1	< 1	12	56
L10+00M 16+50S B	201 238	< 5	10.00	< 0.5	< 0.5	< 1	0.74	480	< 1	< 1	1	32
L10+00M 17+00S B	201 238	< 5	30.00	< 0.5	< 0.5	10	5.10	430	< 1	< 1	20	82
L10+00M 17+50S B	201 238	< 5	30.00	< 0.5	< 0.5	4	3.31	175	< 1	< 1	10	54
L10+00M 18+00S B	201 238	< 5	30.00	< 0.5	< 0.5	12	5.05	290	< 1	< 1	28	112
L10+00M 18+50S B	201 238	< 5	30.00	< 0.5	< 0.5	12	4.35	290	< 1	< 1	30	82
L10+00M 19+00S B	201 238	< 5	30.00	< 0.5	< 0.5	11	4.68	270	1	1	23	52
L10+00M 19+50S B	201 238	< 5	38.00	< 0.5	< 0.5	7	2.72	310	1	1	17	56
L10+00M 20+50S B	201 238	< 5	30.00	< 0.5	< 0.5	9	3.01	285	< 1	< 1	31	42
L10+00M 21+00S B	201 238	< 5	30.00	< 0.5	< 0.5	13	3.81	1150	< 1	< 1	33	100
L10+00M 21+50S B	201 238	< 5	30.00	< 0.5	< 0.5	17	4.68	700	< 1	< 1	27	184
L10+00M 22+00S B	201 238	< 5	30.00	< 0.5	< 0.5	13	3.83	515	< 1	< 1	29	124
L10+00M 22+50S B	201 238	< 5	30.00	< 0.5	< 0.5	12	3.86	335	< 1	< 1	34	64
L10+00M 23+00S A	201 238	< 5	5.00	< 0.5	< 0.5	1	0.36	35	< 1	< 1	3	30
L10+00M 23+50S B	201 238	< 5	10.00	< 0.5	< 0.5	6	3.06	205	1	1	18	28
L20+00M 08+00S B	201 238	< 5	10.00	< 0.5	< 0.5	9	3.54	230	2	2	17	42
L20+00M 08+50S B	201 238	< 5	30.00	< 0.5	< 0.5	13	2.99	465	1	1	22	50
L20+00M 09+50S B	201 238	< 5	30.00	< 0.5	< 0.5	3	1.34	80	1	1	12	22
L20+00M 10+00S B	201 238	10	30.00	< 0.5	< 0.5	16	3.64	905	6	6	84	82
L20+00M 10+50S B	201 238	< 5	30.00	< 0.5	< 0.5	6	2.22	200	< 1	< 1	23	46
L20+00M 11+00S B	201 238	< 5	30.00	< 0.5	< 0.5	3	2.65	225	1	1	12	42
L20+00M 11+50S B	201 238	< 5	30.00	< 0.5	< 0.5	7	4.13	310	1	1	29	74
L20+00M 12+00S B	201 238	< 5	30.00	< 0.5	< 0.5	8	3.21	250	1	1	33	50
L20+00M 12+50S B	201 238	< 5	30.00	< 0.5	< 0.5	4	2.50	160	1	1	14	36
L20+00M 13+00S B	201 238	< 5	30.00	< 0.5	< 0.5	< 1	0.07	< 5	< 1	< 1	< 2	< 2
L20+00M 13+50S B	201 238	< 5	30.00	< 0.5	< 0.5	13	3.84	245	3	3	25	86
L20+00M 14+00S B	201 238	< 5	30.00	< 0.5	< 0.5	8	3.24	230	2	2	19	52
L20+00M 14+50S A	201 238	< 5	10.00	< 0.5	< 0.5	17	11.95	3010	5	5	19	46

CERTIFICATION

*B. C. S.*



# Chemex Labs Ltd.

Analytical Chemists \* Geochemists \* Registered Assayers  
 212 Brooksbank Ave., North Vancouver  
 British Columbia, Canada V7J 2C1  
 PHONE: 604-984-0221

To WESTMIN MINES LTD

P.O. Box 49066, The Bental Centre  
 VANCOUVER, BC  
 V7X 1C4

Page Number: 2  
 Total Pages: 8  
 Invoice Date: 22-JAN-91  
 Invoice No.: I-9110211  
 P.O. Number:

Project: TCHENTLO LAKE  
 Comments: ATTN: RON LANE

## CERTIFICATE OF ANALYSIS A9110211

SAMPLE DESCRIPTION	PREP CODE	Au ppb FA+AA	fusion wt. gm	Ag ppm	Co ppm	Cu ppm	Fe %	Mn ppm	Mo ppm	Ni ppm	Pb ppm	Zn ppm			
L20+00W 15+00S B	201 238	10	30.00	< 0.5	15	113	4.99	1390	1	31	< 2	122			
L20+00W 15+50S B	201 238	< 5	30.00	< 0.5	5	18	3.02	185	1	14	< 2	56			
L20+00W 16+00S B	201 238	< 5	30.00	< 0.5	6	33	3.16	365	< 1	23	< 2	68			
L20+00W 16+50S B	201 238	< 5	30.00	< 0.5	8	22	2.61	280	< 1	33	< 2	62			
L20+00W 17+00S A	201 238	< 5	10.00	< 0.5	2	82	1.16	590	< 1	13	< 2	44			
L20+00W 17+50S B	201 238	< 5	30.00	< 0.5	10	50	3.26	375	< 1	21	< 2	82			
L20+00W 18+00S B	201 238	< 5	30.00	< 0.5	8	52	2.48	325	< 1	28	< 2	68			
L20+00W 18+50S B	201 238	< 5	30.00	< 0.5	9	45	2.52	485	< 1	26	< 2	56			
L20+00W 19+00S B	201 238	< 5	30.00	< 0.5	7	35	2.66	270	< 1	17	< 2	56			
L20+00W 19+50S A	201 238	< 5	10.00	< 0.5	30	43	2.33	>10000	47	19	< 2	36			
L20+00W 20+50S A	201 238	< 5	10.00	< 0.5	6	40	3.60	2590	2	11	< 2	46			
L20+00W 21+00S A	201 238	< 5	10.00	< 0.5	3	115	0.81	1180	2	6	< 2	24			
L20+00W 21+50S B	201 238	< 5	30.00	< 0.5	9	38	4.13	395	< 1	32	< 2	66			
L20+00W 22+00S B	201 238	< 5	30.00	< 0.5	11	46	3.90	355	< 1	34	< 2	74			
L20+00W 22+50S B	201 238	< 5	30.00	< 0.5	5	18	2.36	185	< 1	15	< 2	42			
L20+00W 23+00S B	201 238	< 5	30.00	< 0.5	15	38	3.91	1580	1	24	< 2	88			
L22+00W 09+50S B	201 238	< 5	30.00	< 0.5	8	52	2.37	235	1	25	< 2	32			
L22+00W 10+00S B	201 238	< 5	30.00	< 0.5	7	26	3.88	240	4	22	< 2	42			
L22+00W 10+50S B	201 238	< 5	30.00	< 0.5	8	25	2.76	840	1	21	< 2	56			
L22+00W 11+00S B	201 238	< 5	30.00	< 0.5	7	14	2.50	305	< 1	34	< 2	60			
L22+00W 11+50S B	201 238	< 5	30.00	< 0.5	6	20	2.59	305	< 1	23	< 2	50			
L22+00W 12+00S B	201 238	< 5	30.00	< 0.5	7	22	3.16	1405	2	13	< 2	78			
L22+00W 12+50S B	201 238	< 5	30.00	< 0.5	6	17	2.39	225	< 1	24	< 2	40			
L22+00W 13+00S B	201 238	< 5	30.00	< 0.5	7	12	2.25	230	< 1	19	< 2	66			
L22+00W 13+50S A	201 238	< 5	30.00	< 0.5	9	177	2.23	630	3	37	< 2	40			
L22+00W 14+00S B	201 238	< 5	30.00	< 0.5	11	65	3.02	585	1	29	< 2	52			
L22+00W 14+50S A	201 238	< 5	30.00	< 0.5	10	111	3.00	775	1	35	< 2	62			
L22+00W 15+00S B	201 238	< 5	30.00	< 0.5	11	43	2.87	495	1	34	< 2	44			
L22+00W 15+50S B	201 238	< 5	30.00	< 0.5	18	100	4.72	985	1	82	< 2	122			
L22+00W 16+00S B	201 238	< 5	30.00	< 0.5	6	18	2.08	195	1	21	< 2	44			
L22+00W 16+50S B	201 238	< 5	30.00	< 0.5	10	28	2.72	250	< 1	32	< 2	62			
L22+00W 17+00S B	201 238	< 5	30.00	< 0.5	10	31	2.36	345	< 1	24	< 2	46			
L22+00W 17+50S B	201 238	< 5	30.00	< 0.5	8	33	1.96	305	< 1	25	< 2	62			
L22+00W 18+00S B	201 238	< 5	30.00	< 0.5	12	58	3.31	475	< 1	56	< 2	78			
L22+00W 18+50S B	201 238	< 5	30.00	< 0.5	11	56	2.86	405	< 1	35	< 2	64			
L22+00W 19+00S B	201 238	15	30.00	< 0.5	22	114	4.26	950	< 1	19	< 2	82			
L22+00W 19+50S B	201 238	< 5	30.00	< 0.5	18	156	7.20	795	1	19	< 2	134			
L22+00W 20+00S B	201 238	< 5	30.00	< 0.5	6	28	3.43	215	< 1	25	< 2	66			
L24+00W 11+00S B	201 238	< 5	30.00	< 0.5	8	41	2.29	485	< 1	51	< 2	52			
L24+00W 11+50S B	201 238	< 5	30.00	< 0.5	4	15	1.85	165	< 1	29	< 2	36			

CERTIFICATION: *[Signature]*





# Chemex Labs Ltd.

Analytical Chemists \* Geochemists \* Registered Assayers  
 212 Brooksbank Ave., North Vancouver  
 British Columbia, Canada V7J 2C1  
 PHONE 604-984-0221

To: WESTMIN MINES LTD.

P.O. Box 49066 The Bentall Centre  
 VANCOUVER BC  
 V7X 1C4

Page Number: 3  
 Total Pages: 8  
 Invoice Date: 22-JAN-91  
 Invoice No.: I-9110211  
 P.O. Number:

Project: TCHENTLO LAKE  
 Comments: ATTN: RON LANE

## CERTIFICATE OF ANALYSIS A9110211

SAMPLE DESCRIPTION	PREP CODE	Au ppb FA+AA	fusion wt. gm	Ag ppm	Co ppm	Cu ppm	Fe %	Mn ppm	Mo ppm	Ni ppm	Pb ppm	Zn ppm			
L24+00W 12+00S B	201 238	< 5	30.00	< 0.5	4	15	1.77	200	1	22	2	30			
L24+00W 12+50S B	201 238	< 5	30.00	< 0.5	6	30	1.90	235	< 1	25	< 2	38			
L24+00W 13+00S B	201 238	< 5	30.00	< 0.5	10	46	3.05	515	< 1	31	2	80			
L24+00W 13+50S B	201 238	< 5	30.00	< 0.5	4	15	3.24	265	< 1	14	< 2	48			
L24+00W 14+00S B	201 238	< 5	30.00	< 0.5	4	21	2.31	170	< 1	18	2	40			
L24+00W 14+50S B	201 238	< 5	30.00	< 0.5	5	27	3.01	245	2	18	2	70			
L24+00W 15+00S B	201 238	< 5	30.00	< 0.5	6	26	2.67	365	6	16	< 2	42			
L24+00W 15+50S B	201 238	< 5	30.00	< 0.5	26	158	8.78	1120	7	13	< 2	114			
L24+00W 16+00S B	201 238	< 5	30.00	< 0.5	3	16	1.68	295	< 1	6	6	36			
L24+00W 16+50S B	201 238	< 5	30.00	< 0.5	4	17	2.64	190	< 1	17	< 2	48			
L24+00W 17+00S B	201 238	< 5	30.00	< 0.5	3	18	1.85	155	< 1	19	2	36			
L24+00W 17+50S B	201 238	< 5	30.00	< 0.5	7	39	3.53	210	< 1	32	< 2	50			
L24+00W 18+00S B	201 238	< 5	30.00	< 0.5	4	19	3.47	195	< 1	15	< 2	44			
L24+00W 18+50S B	201 238	< 5	30.00	< 0.5	5	20	1.81	230	< 1	17	2	56			
L24+00W 19+00S B	201 238	< 5	30.00	< 0.5	9	31	2.97	255	< 1	36	2	74			
L24+00W 19+50S B	201 238	< 5	30.00	< 0.5	6	24	2.74	175	< 1	29	2	78			
L24+00W 20+00S B	201 238	< 5	10.00	< 0.5	< 1	78	0.30	35	< 1	10	< 2	26			
L26+00W 11+50S B	201 238	< 5	30.00	< 0.5	7	25	2.83	345	1	21	< 2	58			
L26+00W 12+00S B	201 238	< 5	30.00	< 0.5	8	24	2.63	250	< 1	60	2	74			
L26+00W 12+50S B	201 238	< 5	30.00	< 0.5	9	18	2.44	265	< 1	57	2	58			
L26+00W 13+00S B	201 238	< 5	30.00	< 0.5	5	52	1.85	215	< 1	20	2	40			
L26+00W 13+50S B	201 238	< 5	30.00	< 0.5	6	19	2.62	550	< 1	16	4	74			
L26+00W 14+00S B	201 238	< 5	30.00	< 0.5	4	11	1.73	180	< 1	11	2	50			
L26+00W 14+50S B	201 238	< 5	30.00	< 0.5	4	18	1.82	215	< 1	16	2	46			
L26+00W 15+00S B	201 238	< 5	30.00	< 0.5	6	25	2.29	270	< 1	29	2	50			
L26+00W 15+50S B	201 238	< 5	30.00	< 0.5	7	19	2.29	250	< 1	31	2	56			
L26+00W 16+00S B	201 238	< 5	30.00	< 0.5	8	45	2.32	400	< 1	29	2	56			
L26+00W 16+50S B	201 238	< 5	30.00	< 0.5	6	21	2.88	240	< 1	26	2	60			
L26+00W 17+00S B	201 238	< 5	30.00	< 0.5	6	9	2.33	345	< 1	18	2	72			
L26+00W 17+50S B	201 238	< 5	30.00	< 0.5	7	24	1.96	285	< 1	26	4	44			
L26+00W 18+00S B	201 238	< 5	30.00	< 0.5	2	5	1.41	95	< 1	7	4	30			
L26+00W 18+50S B	201 238	50	30.00	< 0.5	5	18	2.69	185	< 1	20	2	42			
L26+00W 19+00S B	201 238	< 5	30.00	< 0.5	6	25	2.92	225	< 1	26	< 2	50			
L26+00W 19+50S B	201 238	< 5	30.00	< 0.5	3	25	2.06	170	< 1	12	2	36			
L26+00W 20+00S B	201 238	< 5	30.00	< 0.5	6	36	2.87	230	< 1	29	4	52			
L28+00W 11+50S B	201 238	< 5	30.00	< 0.5	8	44	3.97	265	2	33	< 2	58			
L28+00W 12+00S B	201 238	< 5	30.00	< 0.5	8	18	2.04	285	< 1	50	2	42			
L28+00W 12+50S B	201 238	< 5	30.00	< 0.5	7	33	2.26	310	1	56	2	60			
L28+00W 13+00S B	201 238	< 5	30.00	< 0.5	5	18	1.61	165	< 1	26	2	36			
L28+00W 13+50S B	201 238	< 5	30.00	< 0.5	10	35	2.32	265	< 1	54	2	48			

CERTIFICATION:

*B. Coughlin*



# Chemex Labs Ltd.

Analytical Chemists \* Geochemists \* Registered Assayers  
 212 Brooksbank Ave., North Vancouver  
 British Columbia, Canada V7J 2C1  
 PHONE: 604-984-0221

To WESTMIN MINES LTD

P.O. Box 49066, The Bentall Centre  
 VANCOUVER BC  
 V7X 1C4

Page Number: 4  
 Total Pages: 8  
 Invoice Date: 22-JAN-91  
 Invoice No.: I-9110211  
 P.O. Number:

Project TCHENTLO LAKE  
 Comments ATTN: RON LANE

## CERTIFICATE OF ANALYSIS A9110211

SAMPLE DESCRIPTION	PREP CODE	Au ppb FA+AA	fusion wt. gm	Ag ppm	Co ppm	Cu ppm	Fe %	Mn ppm	Mo ppm	Ni ppm	Pb ppm	Zn ppm			
L28+00W 14+00S B	201 238	< 5	30.00	< 0.5	7	35	2.51	220	1	21	2	44			
L28+00W 14+50S B	201 238	15	30.00	< 0.5	4	14	2.77	180	1	12	2	34			
L28+00W 15+00S B	201 238	< 5	30.00	< 0.5	7	20	2.76	700	< 1	25	2	58			
L28+00W 15+50S B	201 238	< 5	30.00	< 0.5	7	32	2.42	340	< 1	26	2	32			
L28+00W 16+00S B	201 238	< 5	30.00	< 0.5	5	32	1.58	235	< 1	14	2	36			
L28+00W 16+50S B	201 238	< 5	30.00	< 0.5	6	17	2.37	265	< 1	25	< 2	64			
L28+00W 17+00S B	201 238	< 5	30.00	< 0.5	6	19	2.11	260	< 1	20	2	42			
L28+00W 17+50S B	201 238	< 5	30.00	< 0.5	7	36	2.60	240	< 1	31	< 2	34			
L28+00W 18+00S B	201 238	< 5	30.00	< 0.5	7	30	2.05	390	< 1	23	< 2	42			
L28+00W 18+50S B	201 238	< 5	30.00	< 0.5	2	13	1.28	140	< 1	9	2	34			
L28+00W 19+00S B	201 238	< 5	30.00	< 0.5	3	7	1.88	240	< 1	13	4	36			
L28+00W 19+50S B	201 238	< 5	30.00	< 0.5	5	20	2.42	175	< 1	21	< 2	34			
L28+00W 20+00S B	201 238	< 5	30.00	< 0.5	4	15	2.10	140	< 1	23	2	32			
L30+00W 11+50S B	201 238	< 5	30.00	< 0.5	6	37	2.36	140	1	21	2	28			
L30+00W 12+00S B	201 238	< 5	30.00	< 0.5	10	30	3.44	405	< 1	54	4	78			
L30+00W 12+50S B	201 238	< 5	30.00	< 0.5	7	16	2.34	305	< 1	36	2	76			
L30+00W 13+00S B	201 238	< 5	30.00	< 0.5	10	23	2.54	475	< 1	51	< 2	60			
L30+00W 13+50S B	201 238	< 5	30.00	< 0.5	7	18	2.29	295	< 1	37	< 2	64			
L30+00W 14+00S B	201 238	10	30.00	< 0.5	11	61	3.44	395	1	85	< 2	42			
L30+00W 14+50S B	201 238	< 5	30.00	< 0.5	9	150	2.79	645	1	34	< 2	54			
L30+00W 15+00S B	201 238	40	30.00	< 0.5	6	15	2.75	265	< 1	16	2	64			
L30+00W 15+50S B	201 238	< 5	30.00	< 0.5	11	94	3.33	430	1	49	2	86			
L30+00W 16+00S B	201 238	< 5	30.00	< 0.5	6	59	2.66	335	2	19	2	56			
L30+00W 16+50S B	201 238	< 5	30.00	< 0.5	6	30	2.31	305	1	16	2	44			
L30+00W 17+00S B	201 238	< 5	30.00	< 0.5	7	43	2.28	345	< 1	22	4	58			
L30+00W 17+50S B	201 238	15	30.00	< 0.5	7	33	2.53	300	< 1	23	4	64			
L30+00W 18+00S B	201 238	< 5	30.00	< 0.5	11	47	3.02	675	< 1	32	2	108			
L30+00W 18+50S B	201 238	< 5	30.00	< 0.5	4	18	2.57	255	< 1	21	4	50			
L30+00W 19+00S B	201 238	< 5	30.00	< 0.5	4	12	1.86	170	< 1	15	2	38			
L30+00W 19+50S B	201 238	10	30.00	< 0.5	7	48	3.31	360	2	18	4	66			
L30+00W 20+00S B	201 238	10	30.00	< 0.5	9	89	2.96	300	< 1	43	2	58			
L30+00W 20+50S B	201 238	< 5	30.00	< 0.5	7	43	3.48	225	< 1	39	< 2	56			
L30+00W 21+00S B	201 238	< 5	30.00	< 0.5	7	51	3.22	200	1	28	2	58			
L30+00W 21+50S B	201 238	< 5	30.00	< 0.5	9	37	5.42	285	2	16	2	58			
L30+00W 22+00S B	201 238	< 5	30.00	< 0.5	7	30	3.25	275	< 1	35	< 2	46			
L30+00W 22+50S B	201 238	< 5	30.00	< 0.5	4	12	2.20	155	< 1	19	2	50			
L30+00W 23+00S B	201 238	< 5	30.00	< 0.5	6	18	1.91	250	< 1	25	< 2	66			
L32+00W 12+50S B	201 238	< 5	30.00	< 0.5	9	34	2.26	375	< 1	66	2	54			
L32+00W 13+00S B	201 238	< 5	30.00	< 0.5	11	47	2.36	770	1	62	2	52			
L32+00W 13+50S B	201 238	< 5	30.00	< 0.5	19	43	3.68	1055	2	38	2	52			

CERTIFICATION: *B. Campbell*



# Chemex Labs Ltd.

Analytical Chemists \* Geochemists \* Registered Assayers  
 212 Brooksbank Ave., North Vancouver  
 British Columbia, Canada V7J 2C1  
 PHONE: 604-984-0221

To: WESTMIN MINES LTD

P.O. Box 49066, The Bontali Centre  
 VANCOUVER, BC  
 V7X 1C4

Page Number : 5  
 Total Pages : 8  
 Invoice Date : 22-JAN 91  
 Invoice No. : I-9110211  
 P.O. Number :

Project : TCHENTLO LAKE  
 Comments : ATTN: RON LANE

## CERTIFICATE OF ANALYSIS A9110211

SAMPLE DESCRIPTION	PREP CODE	Au ppb FA+AA	fusion wt. gm	Ag ppm	Co ppm	Cu ppm	Fe %	Mn ppm	Mo ppm	Ni ppm	Pb ppm	Zn ppm			
L32+00W 14+00S A	201 238	< 5	10.00	< 0.5	2	11	0.25	750	4	5	2	6			
L32+00W 14+00S B	201 238	< 5	30.00	< 0.5	9	97	2.71	765	< 1	28	2	66			
L32+00W 14+50S A	201 238	< 5	10.00	< 0.5	2	19	0.30	415	3	8	< 2	4			
L32+00W 15+00S B	201 238	50	30.00	< 0.5	6	37	2.20	220	< 1	27	< 2	32			
L32+00W 15+50S B	201 238	< 5	30.00	< 0.5	4	37	2.06	270	6	17	4	30			
L32+00W 16+00S B	201 238	< 5	30.00	< 0.5	6	24	2.97	240	3	28	4	54			
L32+00W 16+50S B	201 238	< 5	30.00	not/ass	not/ass	not/ass	not/ass	not/ass	not/ass	not/ass	not/ass	not/ass			
L32+00W 17+50S B	201 238	< 5	30.00	< 0.5	4	42	2.25	170	< 1	16	< 2	32			
L32+00W 18+00S B	201 238	30	30.00	< 0.5	16	283	3.05	980	< 1	19	4	128			
L32+00W 18+50S B	201 238	< 5	30.00	< 0.5	4	56	1.63	185	< 1	19	2	52			
L32+00W 19+00S B	201 238	20	30.00	< 0.5	13	48	3.89	1020	< 1	17	4	110			
L32+00W 19+50S B	201 238	< 5	30.00	< 0.5	7	20	2.82	445	< 1	24	4	74			
L32+00W 20+00S B	201 238	< 5	30.00	< 0.5	6	35	2.61	190	< 1	24	2	36			
L34+00W 13+50S B	201 238	< 5	30.00	< 0.5	8	41	2.17	360	< 1	45	2	44			
L34+00W 14+00S B	201 238	15	10.00	< 0.5	8	77	2.37	325	< 1	59	< 2	46			
L34+00W 14+50S B	201 238	< 5	30.00	< 0.5	17	20	3.50	1680	< 1	64	6	86			
L34+00W 15+00S B	201 238	< 5	30.00	< 0.5	6	37	3.28	210	< 1	24	< 2	54			
L34+00W 15+50S B	201 238	< 5	30.00	< 0.5	6	16	3.31	215	< 1	16	< 2	64			
L34+00W 16+00S B	201 238	15	30.00	< 0.5	9	42	3.09	315	< 1	28	< 2	42			
L34+00W 16+50S B	201 238	< 5	30.00	< 0.5	6	29	3.03	265	< 1	14	4	46			
L34+00W 17+00S B	201 238	< 5	30.00	< 0.5	13	94	3.17	2590	1	37	2	96			
L34+00W 17+50S B	201 238	< 5	30.00	< 0.5	5	20	2.92	230	< 1	21	2	36			
L34+00W 18+00S B	201 238	< 5	30.00	< 0.5	4	13	2.35	180	< 1	14	< 2	52			
L34+00W 18+50S B	201 238	< 5	30.00	< 0.5	5	18	2.70	200	< 1	22	< 2	64			
L34+00W 19+00S B	201 238	< 5	30.00	< 0.5	7	23	2.64	220	< 1	32	2	44			
L34+00W 19+50S B	201 238	< 5	30.00	< 0.5	4	11	1.53	140	< 1	14	< 2	38			
L36+00W 14+00S A	201 238	< 5	30.00	< 0.5	10	40	1.66	240	1	32	< 2	42			
L36+00W 14+50S B	201 238	10	30.00	< 0.5	12	43	2.60	845	< 1	34	< 2	82			
L36+00W 15+00S B	201 238	< 5	30.00	< 0.5	11	23	3.97	495	< 1	44	< 2	90			
L36+00W 15+50S B	201 238	< 5	30.00	< 0.5	8	34	2.91	210	< 1	27	2	50			
L36+00W 16+00S B	201 238	< 5	30.00	< 0.5	6	12	2.46	255	< 1	14	< 2	100			
L36+00W 16+50S B	201 238	< 5	10.00	< 0.5	5	57	1.74	1035	2	25	< 2	32			
L36+00W 17+00S B	201 238	< 5	30.00	< 0.5	4	15	2.14	200	< 1	8	2	46			
L36+00W 17+50S B	201 238	< 5	30.00	< 0.5	7	14	4.35	470	< 1	15	< 2	76			
L36+00W 18+00S B	201 238	< 5	30.00	< 0.5	4	22	2.16	160	< 1	18	2	50			
L36+00W 18+50S B	201 238	< 5	30.00	< 0.5	4	12	2.33	175	< 1	17	< 2	58			
L36+00W 19+00S B	201 238	< 5	30.00	< 0.5	12	31	6.44	885	7	16	< 2	58			
L36+00W 19+50S A	201 238	< 5	10.00	< 0.5	< 1	14	8.43	105	2	4	< 2	28			
L36+00W 20+00S A	201 238	< 5	10.00	< 0.5	7	47	1.81	3000	4	33	2	46			
L38+00W 14+50S A	201 238	< 5	10.00	< 0.5	4	37	2.81	245	< 1	17	< 2	34			

CERTIFICATION:

*B. Campbell*



# Chemex Labs Ltd.

Analytical Chemists \* Geochemists \* Registered Assayers  
 212 Brooksbank Ave., North Vancouver  
 British Columbia, Canada V7J 2C1  
 PHONE: 604-984 0221

To: WESTMIN MINES LTD

P.O. Box 49066, The Rental Centre  
 VANCOUVER, BC  
 V7X 1C4

Page Number : 6  
 Total Pages : 8  
 Invoice Date : 22-JAN-91  
 Invoice No. : I-9110211  
 P.O. Number :

Project : TCHENTLO LAKE  
 Comments : ATTN RON LANE

## CERTIFICATE OF ANALYSIS A9110211

SAMPLE DESCRIPTION	PREP CODE	Au ppb FA+AA	fusion wt. gm	Ag ppm	Co ppm	Cu ppm	Fe %	Mn ppm	Mo ppm	Ni ppm	Pb ppm	Zn ppm			
L38+00W 15+00S B	201 238	< 5	30.00	< 0.5	9	58	2.76	755	< 1	33	2	54			
L38+00W 15+50S B	201 238	< 5	30.00	< 0.5	7	23	2.99	290	< 1	18	2	34			
L38+00W 16+00S B	201 238	< 5	30.00	< 0.5	6	9	2.63	255	< 1	18	2	96			
L38+00W 16+50S B	201 238	< 5	30.00	< 0.5	4	11	3.17	155	< 1	13	< 2	64			
L38+00W 17+00S B	201 238	< 5	30.00	< 0.5	7	30	2.43	190	< 1	38	2	42			
L38+00W 17+50S A	201 238	< 5	30.00	< 0.5	4	34	1.32	220	< 1	17	2	26			
L38+00W 18+00S B	201 238	< 5	30.00	< 0.5	4	7	2.48	150	< 1	10	< 2	62			
L38+00W 18+50S B	201 238	< 5	30.00	< 0.5	6	18	2.20	610	2	21	< 2	40			
L38+00W 19+00S B	201 238	< 5	30.00	< 0.5	5	14	3.25	215	< 1	22	< 2	64			
L38+00W 19+50S B	201 238	< 5	30.00	< 0.5	5	14	1.93	195	< 1	19	< 2	32			
L38+00W 20+00S B	201 238	< 5	30.00	< 0.5	7	14	2.18	250	< 1	26	< 2	44			
L40+00W 14+50S B	201 238	< 5	10.00	not/ss	not/ss	not/ss	not/ss	not/ss	not/ss	not/ss	not/ss	not/ss			
L40+00W 15+00S B	201 238	< 5	30.00	< 0.5	2	9	1.83	130	< 1	6	2	32			
L40+00W 15+50S B	201 238	< 5	30.00	< 0.5	4	10	2.77	160	< 1	13	2	40			
L40+00W 16+00S B	201 238	< 5	10.00	< 0.5	8	36	3.99	375	< 1	26	< 2	60			
L40+00W 16+50S B	201 238	15	30.00	< 0.5	9	33	3.18	280	< 1	36	< 2	60			
L40+00W 17+00S B	201 238	5	30.00	< 0.5	4	19	1.97	155	< 1	19	< 2	38			
L40+00W 17+50S B	201 238	< 5	30.00	< 0.5	5	23	1.98	175	< 1	19	< 2	36			
L40+00W 18+00S B	201 238	< 5	30.00	< 0.5	9	41	3.05	190	< 1	31	< 2	70			
L40+00W 18+50S B	201 238	< 5	30.00	not/ss	not/ss	not/ss	not/ss	not/ss	not/ss	not/ss	not/ss	not/ss			
L40+00W 19+00S A	201 238	< 5	10.00	< 0.5	1	< 1	0.09	10	4	< 1	< 2	33			
L40+00W 19+50S B	201 238	< 5	30.00	< 0.5	23	51	4.01	1660	2	48	< 2	86			
L40+00W 20+00S A	201 238	< 5	10.00	< 0.5	9	69	2.58	720	1	51	< 2	76			
L40+00W 20+50S B	201 238	< 5	30.00	< 0.5	6	16	2.07	245	< 1	24	2	52			
L40+00W 21+00S B	201 238	< 5	30.00	< 0.5	8	29	2.38	410	< 1	29	< 2	44			
L40+00W 21+50S B	201 238	< 5	30.00	< 0.5	4	10	1.76	170	< 1	18	< 2	42			
L40+00W 22+00S B	201 238	< 5	30.00	< 0.5	6	21	2.33	200	< 1	28	2	46			
L40+00W 22+50S B	201 238	< 5	30.00	< 0.5	4	15	1.50	155	< 1	20	2	36			
L40+00W 23+00S B	201 238	< 5	30.00	< 0.5	4	12	1.77	140	< 1	16	< 2	36			
L46+00W 70+00SB	201 238	< 5	30.00	< 0.5	9	46	3.84	275	< 1	35	2	78			
L46+00W 70+50SB	201 238	< 5	30.00	< 0.5	9	49	3.45	270	< 1	29	2	78			
L46+00W 71+00SB	201 238	< 5	30.00	< 0.5	8	32	4.11	470	< 1	24	2	106			
L46+00W 71+50SB	201 238	< 5	30.00	< 0.5	5	30	4.05	210	< 1	20	6	96			
L46+00W 72+00SB	201 238	< 5	30.00	< 0.5	7	49	3.35	220	< 1	35	4	62			
L46+00W 72+50SB	201 238	< 5	10.00	< 0.5	5	26	4.15	270	< 1	13	6	84			
L46+00W 73+00SB	201 238	< 5	30.00	< 0.5	7	33	3.77	455	< 1	20	4	96			
L46+00W 73+50SB	201 238	< 5	30.00	< 0.5	5	35	4.35	200	< 1	14	4	100			
L46+00W 74+00SB	201 238	< 5	30.00	< 0.5	8	37	3.65	230	< 1	30	4	88			
L46+00W 74+50SB	201 238	10	10.00	0.5	5	54	3.36	240	3	14	8	200			
L46+00W 75+00SB	201 238	< 5	30.00	< 0.5	16	115	5.02	410	< 1	40	4	178			

CERTIFICATION:

*B. Campbell*



# Chemex Labs Ltd.

Analytical Chemists \* Geochemists \* Registered Assayers  
 212 Brooksbank Ave., North Vancouver  
 British Columbia, Canada V7J 2C1  
 PHONE: 604-984-0221

to: WESTMIN MINES LTD

P.O. Box 49066, The Bentall Centre  
 VANCOUVER, BC  
 V7X 1C4

Page Number: 7  
 Total Pages: 8  
 Invoice Date: 22-JAN-91  
 Invoice No.: I-9110211  
 P.O. Number:

Project: TCHENTLO LAKE  
 Comments: ATTN: RON LANE

## CERTIFICATE OF ANALYSIS A9110211

SAMPLE DESCRIPTION	PREP CODE	Au ppb FA+AA	fusion wt. gm	Ag ppm	Co ppm	Cu ppm	Fe %	Mn ppm	Mo ppm	Ni ppm	Pb ppm	Zn ppm			
L48+00W 70+00S B	201 238	< 5	30.00	< 0.5	5	25	3.78	515	< 1	14	6	84			
L48+00W 70+50S B	201 238	< 5	30.00	< 0.5	28	287	7.58	5330	< 1	57	6	248			
L48+00W 71+00S B	201 238	10	30.00	not/aa	not/aa	not/aa	not/aa	not/aa	not/aa	not/aa	not/aa	not/aa			
L48+00W 71+50S B	201 238	< 5	30.00	< 0.5	6	54	4.63	305	< 1	24	2	118			
L48+00W 72+00S B	201 238	< 5	10.00	< 0.5	4	28	3.70	250	< 1	14	< 2	90			
L48+00W 72+50S A	201 238	< 5	10.00	< 0.5	6	127	1.56	2320	< 1	11	6	72			
L48+00W 73+00S B	201 238	< 5	30.00	< 0.5	11	99	4.00	745	< 1	27	4	78			
L48+00W 73+50S B	201 238	< 5	10.00	< 0.5	6	45	4.58	440	2	21	14	90			
L48+00W 74+00S B	201 238	< 5	30.00	< 0.5	5	35	3.28	305	< 1	21	6	76			
L48+00W 74+50S B	201 238	< 5	10.00	< 0.5	6	56	4.05	265	< 1	16	6	78			
L48+00W 75+00S B	201 238	< 5	10.00	< 0.5	10	96	4.60	460	< 1	33	12	134			
L50+00W 70+00S B	201 238	< 5	30.00	< 0.5	20	724	4.61	1460	1	31	6	142			
L50+00W 70+50S B	201 238	< 5	30.00	< 0.5	4	32	3.90	345	< 1	11	4	60			
L50+00W 71+00S B	201 238	< 5	30.00	< 0.5	6	84	3.91	365	< 1	18	< 2	88			
L50+00W 71+50S B	201 238	15	30.00	< 0.5	3	44	3.30	180	< 1	15	2	78			
L50+00W 72+00S B	201 238	< 5	30.00	< 0.5	6	42	4.89	250	< 1	21	2	86			
L50+00W 72+50S B	201 238	< 5	30.00	< 0.5	5	32	3.65	220	< 1	19	6	72			
L50+00W 73+00S B	201 238	< 5	30.00	< 0.5	8	39	3.35	400	< 1	21	6	90			
L50+00W 73+50S B	201 238	< 5	30.00	< 0.5	2	21	2.22	210	< 1	9	6	66			
L50+00W 74+00S B	201 238	< 5	30.00	< 0.5	3	18	2.52	195	< 1	16	4	54			
L50+00W 74+50S B	201 238	10	30.00	< 0.5	7	45	3.60	450	< 1	26	2	98			
L50+00W 75+00S B	201 238	< 5	30.00	< 0.5	19	221	4.45	1650	1	40	6	196			
L51+00W 70+00S B	201 238	< 5	30.00	< 0.5	7	53	3.92	300	< 1	22	2	76			
L51+00W 70+50S B	201 238	< 5	30.00	< 0.5	3	33	4.52	220	< 1	17	4	58			
L51+00W 71+00S B	201 238	20	30.00	< 0.5	4	44	2.93	165	< 1	14	4	68			
L51+00W 71+50S B	201 238	10	30.00	< 0.5	3	57	3.42	170	1	6	2	48			
L51+00W 72+00S B	201 238	< 5	30.00	< 0.5	4	44	3.64	230	< 1	15	4	64			
L51+00W 72+50S B	201 238	< 5	30.00	< 0.5	3	59	4.76	205	< 1	13	< 2	54			
L51+00W 73+00S B	201 238	< 5	30.00	< 0.5	9	255	6.35	470	< 1	11	< 2	92			
L51+00W 73+50S B	201 238	< 5	30.00	< 0.5	15	179	4.78	650	< 1	10	8	140			
L51+00W 74+00S B	201 238	< 5	30.00	< 0.5	1	12	1.48	145	< 1	6	6	30			
L51+00W 74+50S B	201 238	< 5	30.00	< 0.5	3	25	2.93	175	< 1	14	4	66			
L51+00W 75+00S B	201 238	< 5	30.00	< 0.5	4	32	3.14	205	< 1	8	4	54			
L52+00W 70+00S B	201 238	< 5	30.00	< 0.5	3	27	3.53	245	< 1	15	< 2	52			
L52+00W 70+50S B	201 238	< 5	30.00	< 0.5	5	49	4.65	310	< 1	19	2	64			
L52+00W 71+00S B	201 238	< 5	30.00	< 0.5	7	69	3.93	285	< 1	24	2	78			
L52+00W 71+50S B	201 238	< 5	30.00	< 0.5	10	132	5.30	395	< 1	24	< 2	76			
L52+00W 72+00S B	201 238	< 5	30.00	< 0.5	6	57	3.50	308	< 1	20	2	68			
L52+00W 72+50S A	201 238	< 5	10.00	< 0.5	1	23	0.53	15	< 1	4	188	32			
L52+00W 73+00S B	201 238	< 5	30.00	< 0.5	7	61	4.99	295	1	20	2	72			

CERTIFICATION:

*B. Coughlin*



# Chemex Labs Ltd.

Analytical Chemists \* Geochemists \* Registered Assayers  
 212 Brooksbank Ave., North Vancouver  
 British Columbia, Canada V7J 2C1  
 PHONE: 604-984-0221

To: WESTMIN MINES LTD

P.O. Box 49066, The Buntall Centre  
 VANCOUVER BC  
 V7X 1C4

Page Number: 8  
 Total Pages: 8  
 Invoice Date: 22-JAN-91  
 Invoice No.: 19110211  
 P.O. Number:

Project: TOHENILO LAKE  
 Comments: ATTN: RON LANE

## CERTIFICATE OF ANALYSIS A9110211

SAMPLE DESCRIPTION	PREP CODE	Au ppb FA+AA	fusion wt. gm	Ag ppm	Co ppm	Cu ppm	Fe %	Mn ppm	Mo ppm	Ni ppm	Pb ppm	Zn ppm			
L52+00W 73+50S B	201 238	10	30.00	< 0.5	4	24	4.48	170	< 1	14	4	66			
L52+00W 74+00S B	201 238	< 5	30.00	< 0.5	5	33	3.88	260	< 1	21	6	72			
L52+00W 74+50S B	201 238	< 5	30.00	< 0.5	6	25	4.23	265	< 1	14	2	98			
L52+00W 75+00S A	201 238	< 5	10.00	< 0.5	3	14	0.40	5540	1	3	20	66			
L53+00W 70+00S B	201 238	< 5	30.00	< 0.5	4	40	4.75	430	1	12	4	56			
L53+00W 70+50S B	201 238	< 5	30.00	< 0.5	6	92	5.45	425	< 1	20	2	90			
L53+00W 71+00S B	201 238	< 5	30.00	< 0.5	5	65	5.17	260	< 1	13	< 2	84			
L53+00W 71+50S B	201 238	< 5	30.00	< 0.5	4	27	4.63	250	< 1	12	< 2	84			
L53+00W 72+00S B	201 238	< 5	30.00	< 0.5	6	40	4.19	310	< 1	19	2	118			
L53+00W 72+50S B	201 238	< 5	30.00	< 0.5	3	19	2.82	230	< 1	10	2	58			
L53+00W 73+00S B	201 238	< 5	30.00	< 0.5	6	32	3.78	370	< 1	19	< 2	74			
L53+00W 73+50S B	201 238	< 5	30.00	< 0.5	5	31	4.01	290	< 1	26	< 2	74			
L53+00W 74+00S B	201 238	< 5	30.00	< 0.5	6	29	3.96	250	< 1	19	4	80			
L53+00W 74+50S B	201 238	< 5	30.00	< 0.5	5	27	2.91	270	< 1	20	2	72			
L53+00W 75+00S B	201 238	< 5	30.00	< 0.5	9	47	5.15	390	< 1	39	< 2	132			
L54+00W 70+00S B	201 238	< 5	30.00	< 0.5	8	43	4.51	280	1	25	2	92			
L54+00W 70+50S B	201 238	< 5	30.00	< 0.5	5	36	3.08	250	< 1	17	< 2	62			
L54+00W 71+00S B	201 238	< 5	30.00	< 0.5	10	59	3.73	410	< 1	27	2	76			
L54+00W 71+50S B	201 238	< 5	30.00	< 0.5	7	43	3.57	270	< 1	25	< 2	72			
L54+00W 72+00S B	201 238	< 5	30.00	< 0.5	9	47	3.49	355	< 1	23	< 2	82			
L54+00W 72+50S B	201 238	< 5	30.00	< 0.5	5	29	3.66	240	< 1	20	4	76			
L54+00W 73+00S B	201 238	< 5	30.00	< 0.5	7	30	3.76	275	< 1	28	< 2	78			
L54+00W 73+50S B	201 238	< 5	30.00	< 0.5	8	33	2.77	365	< 1	29	2	74			
L54+00W 74+00S B	201 238	< 5	30.00	< 0.5	15	160	4.99	930	< 1	75	2	126			
L54+00W 74+50S A	201 238	< 5	10.00	< 0.5	11	138	3.49	785	< 1	64	6	122			
L54+00W 75+00S B	201 238	10	30.00	< 0.5	11	73	3.27	585	< 1	35	4	100			
L55+00W 70+00S B	201 238	5	30.00	< 0.5	9	52	3.40	405	< 1	35	2	78			
L55+00W 70+50S B	201 238	< 5	30.00	< 0.5	11	48	2.60	520	< 1	34	< 2	64			
L55+00W 71+00S B	201 238	< 5	30.00	< 0.5	10	51	3.09	415	< 1	34	2	86			
L55+00W 71+50S B	201 238	< 5	30.00	< 0.5	8	48	3.05	385	< 1	31	2	62			
L55+00W 72+00S B	201 238	< 5	30.00	< 0.5	6	24	2.68	200	< 1	24	2	60			
L55+00W 72+50S B	201 238	< 5	30.00	< 0.5	9	49	2.89	400	< 1	33	2	58			
L55+00W 73+00S A	201 238	< 5	30.00	< 0.5	14	102	3.94	645	1	36	6	114			
L55+00W 73+50S A	201 238	< 5	30.00	< 0.5	13	130	3.10	335	< 1	43	6	112			
L55+00W 74+00S B	201 238	< 5	30.00	< 0.5	15	90	3.87	670	< 1	46	2	96			
L55+00W 74+50S B	201 238	< 5	30.00	< 0.5	10	78	3.65	560	< 1	42	2	94			
L55+00W 75+00S B	201 238	< 5	30.00	< 0.5	15	107	4.22	730	< 1	42	8	106			

CERTIFICATION:

*B. C. J.*



# Chemex Labs Ltd.

Analytical Chemists \* Geochemists \* Registered Assayers  
 212 Brooksbank Ave., North Vancouver  
 British Columbia, Canada V7J 2C1  
 PHONE: 604 984 0221

To: WESTMIN MINES LTD

P.O. Box 49066 The Brentall Centre  
 VANCOUVER BC  
 V7X 1C4

Page Number: 1  
 Total Pages: 5  
 Invoice Date: 21-JAN 91  
 Invoice No.: I-9110212  
 P.O. Number:

Project: TCHENTLO LAKE  
 Comments: ATTN: RON LANE

## CERTIFICATE OF ANALYSIS A9110212

SAMPLE DESCRIPTION	PREP CODE	Au ppb FA+AA	fusion wt. gm	Ag ppm	Co ppm	Cu ppm	Fe %	Mn ppm	Mo ppm	Ni ppm	Pb ppm	Zn ppm			
L32+00W 60+00S A	201 238	< 5	30.00	< 0.5	13	156	3.10	570	1	42	8	96			
L32+00W 60+50S B	201 238	< 5	30.00	< 0.5	8	46	2.71	510	< 1	24	18	72			
L32+00W 61+00S B	201 238	< 5	30.00	< 0.5	9	57	4.72	555	< 1	24	16	112			
L32+00W 61+50S B	201 238	< 5	30.00	< 0.5	7	54	5.65	395	1	19	12	82			
L32+00W 62+00S B	201 238	< 5	30.00	< 0.5	12	91	4.14	270	1	29	6	130			
L32+00W 62+50S B	201 238	< 5	30.00	< 0.5	6	36	4.77	385	1	18	4	84			
L32+00W 63+00S B	201 238	< 5	30.00	< 0.5	5	47	3.67	195	< 1	19	4	68			
L32+00W 63+50S B	201 238	< 5	30.00	< 0.5	4	49	4.01	205	1	15	4	66			
L32+00W 64+00S B	201 238	< 5	30.00	< 0.5	7	49	5.61	445	< 1	19	< 2	86			
L32+00W 64+50S B	201 238	< 5	10.00	< 0.5	5	55	4.65	390	1	15	< 2	74			
L32+00W 65+00S B	201 238	< 5	30.00	< 0.5	15	172	3.36	980	1	44	< 2	158			
L32+00W 65+50S B	201 238	< 5	30.00	< 0.5	36	182	5.18	1150	2	40	< 2	258			
L32+00W 66+00S B	201 238	< 5	30.00	< 0.5	13	95	5.08	720	2	24	2	150			
L32+00W 66+50S A	201 238	< 5	30.00	0.5	30	432	4.20	5890	6	70	2	238			
L32+00W 67+00S B	201 238	< 5	30.00	1.0	22	303	5.40	1875	5	58	4	184			
L32+00W 67+50S B	201 238	< 5	30.00	< 0.5	6	44	5.03	375	2	17	4	128			
L32+00W 68+00S B	201 238	< 5	30.00	< 0.5	5	89	5.31	365	4	20	6	112			
L32+00W 68+50S B	201 238	< 5	30.00	< 0.5	3	25	1.97	205	1	9	6	44			
L32+00W 69+00S B	201 238	< 5	30.00	< 0.5	9	56	4.98	385	1	27	4	106			
L32+00W 69+50S B	201 238	< 5	30.00	< 0.5	5	33	3.81	510	< 1	13	< 2	102			
L32+00W 70+00S B	201 238	< 5	30.00	< 0.5	< 1	1	0.03	5	< 1	< 1	< 2	< 2			
L32+00W 71+00S B	201 238	< 5	30.00	< 0.5	5	31	3.13	605	< 1	11	6	74			
L32+00W 71+50S B	201 238	< 5	30.00	< 0.5	10	103	4.73	355	< 1	30	< 2	114			
L32+00W 72+00S B	201 238	< 5	30.00	< 0.5	11	81	5.19	365	< 1	31	< 2	108			
L32+00W 72+50S B	201 238	< 5	30.00	< 0.5	6	62	5.58	350	1	28	10	96			
L32+00W 73+00S B	201 238	< 5	30.00	< 0.5	5	49	4.06	320	< 1	13	2	70			
L32+00W 73+50S B	201 238	< 5	30.00	< 0.5	10	45	4.81	535	< 1	16	8	134			
L32+00W 74+00S B	201 238	< 5	30.00	< 0.5	4	34	4.28	310	< 1	16	2	74			
L32+00W 74+50S B	201 238	< 5	30.00	< 0.5	10	45	3.88	465	< 1	23	4	90			
L32+00W 75+00S B	201 238	< 5	30.00	< 0.5	5	41	4.36	335	< 1	17	2	80			
L34+00W 20+00S B	201 238	< 5	30.00	< 0.5	7	25	2.63	210	< 1	33	< 2	54			
L34+00W 65+00S B	201 238	< 5	30.00	< 0.5	5	30	4.35	275	< 1	18	2	92			
L34+00W 65+50S B	201 238	< 5	30.00	< 0.5	15	92	5.76	490	1	29	2	142			
L34+00W 66+00S B	201 238	< 5	30.00	< 0.5	11	97	5.47	335	1	35	2	118			
L34+00W 66+50S A	201 238	< 5	30.00	< 0.5	17	346	3.17	1985	2	34	10	172			
L34+00W 67+00S B	201 238	< 5	30.00	0.5	16	338	4.14	1220	1	39	4	142			
L34+00W 67+50S B	201 238	< 5	30.00	0.5	21	393	4.47	1735	2	54	10	182			
L34+00W 68+00S B	201 238	< 5	30.00	< 0.5	17	169	4.06	980	1	37	6	122			
L34+00W 68+50S B	201 238	< 5	30.00	< 0.5	17	78	3.21	930	1	20	6	110			
L34+00W 69+00S B	201 238	< 5	30.00	< 0.5	6	37	3.25	230	< 1	14	4	62			

CERTIFICATION:

*B. Coughlin*



# Chemex Labs Ltd.

Analytical Chemists \* Geochemists \* Registered Assayers  
 212 Brooksbank Ave., North Vancouver  
 British Columbia, Canada V7J 2C1  
 PHONE: 604-984-0221

To WESTMIN MINES LTD

P.O. Box 49066, The Bentall Centre  
 VANCOUVER, BC  
 V7X 1C4

Page Number: 2  
 Total Pages: 5  
 Invoice Date: 21-JAN-91  
 Invoice No: I-9110212  
 P.O. Number:

Project TCHENTLO LAKE  
 Comments ATTN: RON LANE

## CERTIFICATE OF ANALYSIS A9110212

SAMPLE DESCRIPTION	PREP CODE	Au ppb FA+AA	fusion wt. gm	Ag ppm	Co ppm	Cu ppm	Fe %	Mn ppm	Mo ppm	Ni ppm	Pb ppm	Zn ppm			
L34+00W 69+50S A	201 238	< 5	30.00	0.5	15	131	2.65	1595	< 1	28	6	122			
L34+00W 70+00S B	201 238	< 5	30.00	< 0.5	8	67	4.69	890	< 1	28	8	144			
L34+00W 70+50S B	201 238	< 5	30.00	< 0.5	16	151	4.47	930	1	35	10	182			
L34+00W 71+00S A	201 238	< 5	30.00	0.5	10	195	2.32	1170	1	16	8	89			
L34+00W 71+50S B	201 238	< 5	30.00	< 0.5	4	38	3.00	160	< 1	7	6	118			
L34+00W 72+00S B	201 238	< 5	30.00	1.0	20	119	3.06	2190	1	37	8	188			
L34+00W 72+50S B	201 238	< 5	30.00	< 0.5	7	57	5.95	500	< 1	25	16	126			
L34+00W 73+00S B	201 238	< 5	30.00	< 0.5	7	32	5.69	690	< 1	18	10	100			
L34+00W 73+50S B	201 238	< 5	30.00	< 0.5	8	67	4.97	430	< 1	26	8	106			
L34+00W 74+00S B	201 238	< 5	30.00	< 0.5	5	35	4.30	365	< 1	17	6	84			
L34+00W 74+50S B	201 238	< 5	30.00	< 0.5	16	82	4.24	1330	< 1	37	6	214			
L34+00W 75+00S B	201 238	< 5	30.00	< 0.5	8	75	5.47	385	< 1	22	4	102			
L36+00W 65+00S B	201 238	< 5	30.00	< 0.5	4	31	3.30	225	< 1	9	8	72			
L36+00W 65+50S A	201 238	< 5	30.00	1.0	16	451	2.92	1355	1	57	6	132			
L36+00W 66+00S B	201 238	< 5	30.00	< 0.5	13	169	4.33	690	< 1	28	10	220			
L36+00W 66+50S B	201 238	< 5	30.00	< 0.5	7	65	5.60	330	1	20	8	102			
L36+00W 67+00S A	201 238	< 5	30.00	0.5	15	268	4.16	765	3	37	14	114			
L36+00W 67+50S B	201 238	< 5	30.00	< 0.5	10	71	5.19	485	< 1	25	8	160			
L36+00W 68+00S B	201 238	10	30.00	< 0.5	8	49	5.09	380	2	23	2	160			
L36+00W 68+50S A	201 238	< 5	10.00	< 0.5	1	8	0.18	185	1	3	14	58			
L36+00W 69+00S A	201 238	< 5	10.00	< 0.5	73	65	1.23	860	1	6	6	28			
L36+00W 69+50S A	201 238	< 5	10.00	< 0.5	2	39	0.51	635	< 1	4	16	122			
L36+00W 70+00S B	201 238	< 5	30.00	< 0.5	3	18	1.73	505	< 1	7	6	58			
L36+00W 70+50S A	201 238	< 5	30.00	< 0.5	< 1	44	0.73	130	< 1	3	6	24			
L36+00W 71+00S A	201 238	< 5	10.00	< 0.5	10	65	0.66	2220	< 1	9	16	56			
L36+00W 71+50S A	201 238	< 5	10.00	< 0.5	25	79	2.27	1945	< 1	16	12	114			
L36+00W 72+00S A	201 238	10	10.00	< 0.5	1	12	0.39	130	< 1	3	12	46			
L36+00W 72+50S B	201 238	< 5	30.00	< 0.5	9	94	4.26	405	< 1	18	< 2	116			
L36+00W 73+00S B	201 238	< 5	30.00	< 0.5	18	53	4.66	2920	< 1	20	10	156			
L36+00W 73+50S B	201 238	< 5	30.00	< 0.5	11	63	4.37	1240	< 1	30	4	144			
L36+00W 74+00S B	201 238	< 5	30.00	< 0.5	5	44	5.06	425	< 1	19	6	86			
L36+00W 74+50S B	201 238	< 5	30.00	< 0.5	8	64	4.58	495	1	23	6	124			
L36+00W 75+00S A	201 238	< 5	10.00	< 0.5	7	28	1.11	6510	< 1	9	12	106			
L38+00W 65+00S B	201 238	15	30.00	< 0.5	5	63	4.80	305	1	15	8	66			
L38+00W 65+50S B	201 238	< 5	30.00	< 0.5	4	30	5.03	280	< 1	9	4	64			
L38+00W 66+00S B	201 238	< 5	30.00	< 0.5	6	58	6.02	370	< 1	17	2	108			
L38+00W 66+50S B	201 238	35	30.00	< 0.5	16	104	3.79	755	< 1	41	8	128			
L38+00W 67+00S B	201 238	< 5	30.00	< 0.5	5	28	3.58	160	< 1	17	6	72			
L38+00W 67+50S B	201 238	25	30.00	< 0.5	19	99	5.38	490	< 1	29	2	84			
L38+00W 68+00S A	201 238	< 5	10.00	< 0.5	< 1	31	0.27	25	1	4	2	24			

CERTIFICATION:

*B. Cochrane*





# Chemex Labs Ltd.

Analytical Chemists \* Geochemists \* Registered Assayers  
 212 Brooksbank Ave., North Vancouver  
 British Columbia, Canada V7J 2C1  
 PHONE: 604 984-0221

to: WESTMIN MINES LTD

P.O. Box 49066, The Bentall Centre  
 VANCOUVER, BC  
 V7X 1C4

Page Number : 3  
 Total Pages : 5  
 Invoice Date : 21-JAN-91  
 Invoice No. : 1-9110212  
 P.O. Number :

Project TCHENTLO LAKE  
 Comments ATTN: RON LANE

## CERTIFICATE OF ANALYSIS A9110212

SAMPLE DESCRIPTION	PREP CODE	Au ppb FA+AA	fusion wt. gm	Ag ppm	Co ppm	Cu ppm	Fe %	Mn ppm	Mo ppm	Ni ppm	Pb ppm	Zn ppm			
L38+00W 68+50S B	201 238	15	10.00	0.5	8	178	0.92	2240	4	33	6	98			
L38+00W 69+00S B	201 238	50	30.00	0.5	17	114	5.02	2250	6	43	20	190			
L38+00W 69+50S B	201 238	< 5	30.00	< 0.5	15	91	4.41	625	1	36	6	186			
L38+00W 70+00S B	201 238	< 5	30.00	< 0.5	10	45	3.15	345	1	24	6	68			
L38+00W 70+50S B	201 238	< 5	30.00	< 0.5	6	64	4.30	260	2	20	12	84			
L38+00W 71+00S A	201 238	< 5	30.00	0.5	9	192	1.79	165	1	24	8	44			
L38+00W 71+50S B	201 238	< 5	30.00	< 0.5	22	58	13.00	1050	6	10	8	92			
L38+00W 72+00S A	201 238	< 5	10.00	< 0.5	1	64	0.18	145	3	15	4	30			
L38+00W 72+50S B	201 238	< 5	30.00	< 0.5	10	68	5.30	290	2	24	8	104			
L38+00W 73+00S B	201 238	< 5	30.00	< 0.5	10	61	5.93	445	< 1	26	8	144			
L38+00W 73+50S B	201 238	< 5	30.00	< 0.5	12	51	4.92	355	2	32	8	110			
L38+00W 74+00S B	201 238	< 5	30.00	< 0.5	5	33	3.95	340	1	16	12	90			
L38+00W 74+50S B	201 238	< 5	30.00	< 0.5	7	55	5.71	465	1	27	12	112			
L38+00W 75+00S B	201 238	< 5	30.00	< 0.5	6	47	5.69	435	1	22	6	116			
L40+00W 65+00S B	201 238	< 5	30.00	< 0.5	4	17	3.44	230	< 1	12	6	58			
L40+00W 65+50S B	201 238	< 5	30.00	< 0.5	18	240	3.88	1840	1	27	4	222			
L40+00W 66+00S B	201 238	< 5	30.00	< 0.5	7	64	5.50	295	2	16	14	154			
L40+00W 66+50S B	201 238	< 5	30.00	< 0.5	12	506	4.61	1455	1	31	10	156			
L40+00W 67+00S B	201 238	30	30.00	< 0.5	3	22	1.88	175	< 1	10	6	42			
L40+00W 67+50S B	201 238	< 5	10.00	0.5	10	594	2.62	1130	1	35	12	164			
L40+00W 68+00S B	201 238	< 5	30.00	< 0.5	9	86	5.18	325	2	15	6	152			
L40+00W 68+50S B	201 238	< 5	30.00	< 0.5	6	26	3.65	260	< 1	23	4	104			
L40+00W 69+00S B	201 238	< 5	30.00	< 0.5	16	611	4.05	860	< 1	47	10	116			
L40+00W 69+50S B	201 238	< 5	30.00	< 0.5	3	34	3.29	195	1	12	6	46			
L40+00W 70+00S B	201 238	< 5	30.00	< 0.5	5	42	5.00	290	< 1	12	4	72			
L40+00W 70+50S B	201 238	< 5	30.00	< 0.5	4	25	3.95	240	< 1	11	8	56			
L40+00W 71+00S B	201 238	< 5	30.00	< 0.5	2	14	1.90	120	< 1	5	4	30			
L40+00W 71+50S A	201 238	< 5	10.00	< 0.5	< 1	11	0.15	180	1	2	8	74			
L40+00W 72+00S B	201 238	< 5	30.00	0.5	13	221	5.34	720	2	28	8	132			
L40+00W 72+50S B	201 238	< 5	30.00	< 0.5	5	37	3.22	245	1	18	4	80			
L40+00W 73+00S B	201 238	< 5	30.00	< 0.5	14	73	4.37	420	1	45	6	100			
L40+00W 73+50S B	201 238	< 5	30.00	< 0.5	5	29	3.42	260	< 1	15	6	74			
L40+00W 74+00S A	201 238	< 5	10.00	< 0.5	1	25	0.29	1175	2	6	4	76			
L40+00W 74+50S B	201 238	< 5	30.00	< 0.5	14	420	5.88	580	< 1	50	8	168			
L40+00W 75+00S B	201 238	< 5	30.00	< 0.5	8	36	5.12	315	< 1	24	8	112			
L42+00W 65+00S B	201 238	< 5	30.00	< 0.5	8	56	3.74	545	1	16	4	86			
L42+00W 65+50S B	201 238	< 5	30.00	< 0.5	4	33	3.23	220	2	12	8	52			
L42+00W 66+00S B	201 238	25	30.00	< 0.5	6	21	5.24	320	1	17	16	178			
L42+00W 66+50S B	201 238	< 5	30.00	< 0.5	14	48	3.66	445	< 1	24	14	136			
L42+00W 67+00S B	201 238	< 5	30.00	< 0.5	5	42	4.17	350	< 1	21	6	86			

CERTIFICATION:

*B. Cough*



# Chemex Labs Ltd.

Analytical Chemists \* Geochemists \* Registered Assayers  
 212 Brooksbank Ave., North Vancouver  
 British Columbia, Canada V7J 2C1  
 PHONE 604-984-0221

WESTMIN MINES LTD

P.O. Box 49066, The Bentall Centre  
 VANCOUVER, BC  
 V7X 1C4

Page Number: 4  
 Total Pages: 5  
 Invoice Date: 21-JAN-91  
 Invoice No.: I-9110212  
 P.O. Number:

Project: TCHENTLO LAKE  
 Comments: ATTN: RON LANE

## CERTIFICATE OF ANALYSIS A9110212

SAMPLE DESCRIPTION	PREP CODE	Au ppb FA+AA	fusion wt. gm	Ag ppm	Co ppm	Cu ppm	Fe %	Mn ppm	Mo ppm	Ni ppm	Pb ppm	Zn ppm			
L42+00W 67+50S B	201 238	< 5	30.00	< 0.5	5	74	3.16	315	< 1	17	8	70			
L42+00W 68+00S B	201 238	< 5	30.00	< 0.5	5	22	4.27	255	< 1	17	6	86			
L42+00W 68+50S B	201 238	< 5	30.00	< 0.5	8	51	3.55	290	< 1	28	8	86			
L42+00W 69+00S B	201 238	< 5	30.00	< 0.5	6	38	3.19	310	< 1	19	4	82			
L42+00W 69+50S B	201 238	< 5	30.00	< 0.5	6	25	3.31	220	< 1	25	4	88			
L42+00W 70+00S B	201 238	< 5	30.00	< 0.5	12	61	3.42	575	< 1	34	10	110			
L42+00W 70+50S B	201 238	< 5	30.00	< 0.5	10	40	2.90	375	< 1	41	8	78			
L42+00W 71+00S B	201 238	< 5	30.00	< 0.5	3	14	2.23	165	< 1	14	6	42			
L42+00W 71+50S B	201 238	< 5	30.00	< 0.5	6	21	3.63	260	< 1	25	8	60			
L42+00W 72+00S B	201 238	< 5	30.00	< 0.5	11	95	3.44	810	< 1	25	12	128			
L42+00W 72+50S B	201 238	< 5	30.00	< 0.5	6	44	5.10	260	< 1	17	8	120			
L42+00W 73+00S B	201 238	< 5	30.00	< 0.5	5	26	3.76	255	< 1	17	10	100			
L42+00W 73+50S B	201 238	< 5	30.00	< 0.5	10	59	2.99	495	< 1	31	6	82			
L42+00W 74+00S A	201 238	< 5	30.00	< 0.5	3	23	0.82	280	< 1	9	8	64			
L42+00W 74+50S A	201 238	< 5	30.00	< 0.5	4	46	1.29	540	< 1	17	4	54			
L42+00W 75+00S B	201 238	< 5	30.00	< 0.5	10	67	5.22	690	< 2	33	10	134			
L44+00W 60+00S B	201 238	< 5	30.00	< 0.5	8	36	3.43	750	< 1	22	8	86			
L44+00W 60+50S B	201 238	< 5	30.00	< 0.5	8	61	2.99	370	< 1	23	6	74			
L44+00W 61+00S B	201 238	< 5	30.00	< 0.5	12	79	3.26	395	< 1	32	6	94			
L44+00W 61+50S B	201 238	< 5	30.00	< 0.5	4	29	1.75	235	< 1	12	8	44			
L44+00W 62+00S B	201 238	< 5	30.00	< 0.5	6	39	3.35	205	< 1	22	8	58			
L44+00W 62+50S B	201 238	< 5	30.00	< 0.5	15	128	3.59	545	< 1	41	6	106			
L44+00W 63+00S B	201 238	30	30.00	< 0.5	7	54	3.12	420	< 1	19	6	86			
L44+00W 63+50S B	201 238	10	30.00	< 0.5	18	53	3.43	330	< 1	32	8	86			
L44+00W 64+00S B	201 238	< 5	30.00	< 0.5	6	41	3.03	215	< 1	25	4	54			
L44+00W 64+50S B	201 238	< 5	30.00	< 0.5	6	38	4.66	250	< 1	27	8	74			
L44+00W 65+00S A	201 238	< 5	30.00	< 0.5	5	48	1.13	1990	< 9	10	6	54			
L44+00W 65+50S A	201 238	10	30.00	< 0.5	14	107	2.97	945	< 2	23	8	52			
L44+00W 66+00S B	201 238	< 5	30.00	< 0.5	12	65	4.35	340	< 1	25	8	68			
L44+00W 66+50S B	201 238	< 5	30.00	< 0.5	10	61	5.16	390	< 1	35	6	90			
L44+00W 67+00S A	201 238	< 5	30.00	< 0.5	1	43	0.71	255	< 5	9	4	44			
L44+00W 67+50S B	201 238	10	30.00	< 0.5	6	32	4.31	370	< 1	17	12	84			
L44+00W 68+00S B	201 238	< 5	30.00	< 0.5	5	18	3.31	285	< 1	15	6	78			
L44+00W 68+50S B	201 238	< 5	30.00	< 0.5	9	60	4.32	390	< 1	28	6	102			
L44+00W 69+00S B	201 238	< 5	30.00	< 0.5	7	20	4.08	280	< 1	13	6	92			
L44+00W 69+50S B	201 238	< 5	30.00	< 0.5	4	26	2.89	170	< 1	14	8	72			
L44+00W 70+00S B	201 238	< 5	30.00	< 0.5	4	20	4.12	235	< 1	14	6	66			
L44+00W 70+50S B	201 238	< 5	30.00	< 0.5	4	20	3.44	305	< 1	18	6	62			
L44+00W 71+00S B	201 238	< 5	30.00	< 0.5	7	52	4.72	380	< 1	29	4	130			
L44+00W 71+50S B	201 238	< 5	30.00	0.5	87	126	5.83	4780	< 3	26	24	114			

CERTIFICATION:

*R. Langhin*



# Chemex Labs Ltd.

Analytical Chemists \* Geochemists \* Registered Assayers  
 212 Brooksbank Ave., North Vancouver  
 British Columbia, Canada V7J 2C1  
 PHONE: 604-984-0221

To WESTMIN MINES LTD

P.O. Box 49066, The Bentall Centre  
 VANCOUVER, BC  
 V7X 1C4

Page Number: 5  
 Total Pages: 5  
 Invoice Date: 21-JAN-91  
 Invoice No.: I-9110212  
 P.O. Number:

Project: TCHENTLO LAKE  
 Comments: ATTN: RON LANE

## CERTIFICATE OF ANALYSIS A9110212

SAMPLE DESCRIPTION	PREP CODE	Au ppb FA+AA	fusion wt. gm	Ag ppm	Co ppm	Cu ppm	Fe %	Mn ppm	Mo ppm	Ni ppm	Pb ppm	Zn ppm			
L44+00W 72+00S B	201 238	< 5	30.00	< 0.5	8	31	3.65	270	< 1	25	6	102			
L44+00W 72+50S B	201 238	< 5	30.00	< 0.5	6	28	3.20	275	< 1	19	4	94			
L44+00W 73+00S A	201 238	< 5	10.00	< 0.5	2	91	1.58	380	< 1	10	10	36			
L44+00W 73+50S B	201 238	< 5	30.00	< 0.5	19	83	5.08	1585	1	23	14	138			
L44+00W 74+00S B	201 238	20	30.00	< 0.5	15	223	4.69	1710	1	43	14	272			
L44+00W 74+50S B	201 238	25	30.00	< 0.5	5	37	3.88	295	< 1	13	8	76			
L44+00W 75+00S B	201 238	< 5	30.00	< 0.5	5	32	3.77	300	< 1	16	8	86			
L57+00W 70+00S B	201 238	< 5	30.00	< 0.5	4	21	3.33	470	< 1	14	6	52			
L57+00W 70+50S B	201 238	5	30.00	< 0.5	16	167	6.18	450	< 1	32	8	124			
L57+00W 71+00S B	201 238	< 5	30.00	< 0.5	5	34	3.67	175	< 1	12	8	88			
L57+00W 71+50S B	201 238	< 5	30.00	< 0.5	11	60	4.34	290	< 1	30	6	120			
L57+00W 72+00S B	201 238	< 5	30.00	< 0.5	5	30	4.20	215	< 1	14	8	70			
L57+00W 72+50S B	201 238	< 5	30.00	< 0.5	5	29	3.37	325	< 1	15	8	64			
L57+00W 73+00S B	201 238	< 5	30.00	< 0.5	8	43	3.98	245	< 1	28	4	74			
L57+00W 73+50S B	201 238	< 5	30.00	< 0.5	10	69	3.83	275	< 1	32	4	88			
L57+00W 74+00S B	201 238	< 5	30.00	< 0.5	12	73	3.89	280	< 1	35	6	94			
L57+00W 74+50S B	201 238	< 5	30.00	< 0.5	11	104	4.67	380	< 1	27	8	94			
L57+00W 75+00S B	201 238	< 5	30.00	< 0.5	10	60	4.44	425	< 1	28	6	108			
L59+00W 70+50S B	201 238	< 5	30.00	< 0.5	7	27	2.99	240	< 1	20	4	98			
L59+00W 71+00S B	201 238	< 5	30.00	< 0.5	30	159	6.73	935	< 1	20	8	158			
L59+00W 71+50S B	201 238	< 5	30.00	< 0.5	11	152	5.48	350	1	29	6	160			
L59+00W 72+00S A	201 238	< 5	10.00	1.0	1	20	0.31	395	1	4	304	374			
L59+00W 72+50S B	201 238	< 5	30.00	< 0.5	7	42	4.02	290	< 1	22	12	122			
L59+00W 73+00S B	201 238	< 5	30.00	< 0.5	7	219	3.06	285	< 1	23	8	74			
L59+00W 73+50S B	201 238	< 5	30.00	< 0.5	8	60	3.29	265	< 1	25	8	102			
L59+00W 74+00S B	201 238	< 5	30.00	< 0.5	9	64	3.80	245	< 1	25	8	114			
L59+00W 74+50S B	201 238	< 5	30.00	< 0.5	10	47	4.21	675	1	20	10	100			
L59+00W 75+00S B	201 238	10	30.00	< 0.5	9	42	4.37	285	< 1	19	8	116			

CERTIFICATION:

*B. Coughlin*



# Chemex Labs Ltd.

Analytical Chemists \* Geochemists \* Registered Assayers  
 212 Brooksbank Ave North Vancouver  
 British Columbia, Canada V7J 2C1  
 PHONE 604 994-0221

To WESTMIN MINES LTD

P.O. Box 49066, The Bentall Centre  
 VANCOUVER, BC  
 V7X 1C4

Page Number 1  
 Total Pages 8  
 Invoice Date 22-JAN-91  
 Invoice No 1-9110213  
 P.O. Number

Project TCHENTLO LAKE  
 Comments ATIN RON LANE

## CERTIFICATE OF ANALYSIS A9110213

SAMPLE DESCRIPTION	PREP CODE	Au ppb FA+AA	fusion wt. gm	Ag ppm	Co ppm	Cu ppm	Fe %	Mn ppm	Mo ppm	Ni ppm	Pb ppm	Zn ppm			
486735 H	201 --	< 10	5.00	not/ss	not/ss	not/ss	not/ss	not/ss	not/ss	not/ss	not/ss	not/ss			
486817 H	201 238	< 5	10.00	< 0.5	14	47	3.55	689	< 1	33	3	86			
486818 H	201 238	10	10.00	< 0.5	11	133	3.27	395	< 1	21	8	118			
486819 H	201 238	< 5	30.00	< 0.5	13	62	3.58	1255	< 1	34	8	128			
486820 H	201 238	< 10	5.00	< 0.5	15	75	3.75	1070	< 1	40	12	128			
486821 H	201 238	< 5	30.00	< 0.5	18	95	3.97	1125	< 1	50	14	144			
486822 H	201 238	< 5	10.00	< 0.5	9	54	3.06	750	< 1	28	4	122			
486823 H	201 238	< 5	30.00	< 0.5	17	246	4.56	1010	1	35	14	140			
486824 H	201 238	< 5	10.00	< 0.5	16	156	4.63	1160	2	26	13	126			
L42+00W 47+00SB	201 238	< 5	30.00	< 0.5	6	27	1.99	265	< 1	19	2	46			
L42+00W 47+50SB	201 238	< 5	30.00	< 0.5	10	81	3.91	350	< 1	28	6	126			
L42+00W 48+00SB	201 238	< 5	30.00	< 0.5	16	126	4.74	550	< 1	41	10	176			
L42+00W 48+50SB	201 238	not/ss	not/ss	< 0.5	< 1	18	0.13	45	2	3	16	82			
L42+00W 49+00SB	201 238	< 5	30.00	< 0.5	10	63	3.34	535	< 1	33	6	130			
L42+00W 50+00SB	201 238	< 5	30.00	< 0.5	12	113	3.78	830	< 1	35	8	102			
L42+00W 51+00SB	201 238	< 5	10.00	< 0.5	6	21	4.02	335	< 1	12	8	90			
L42+00W 51+50SB	201 238	< 5	30.00	< 0.5	8	28	4.20	270	< 1	20	6	90			
L42+00W 52+00SA	201 238	< 5	30.00	< 0.5	1	17	0.25	50	1	4	10	42			
L42+00W 52+50SB	201 238	< 5	30.00	< 0.5	5	28	1.66	280	< 1	9	6	36			
L42+00W 53+00SB	201 238	< 5	30.00	< 0.5	6	26	4.48	450	< 1	12	4	88			
L44+00W 32+00SB	201 238	< 5	30.00	< 0.5	5	20	1.74	175	< 1	24	< 2	38			
L44+00W 32+50SB1	201 238	< 5	30.00	< 0.5	5	14	1.75	205	< 1	23	4	42			
L44+00W 32+50SB2	201 238	< 5	30.00	< 0.5	9	23	2.24	370	< 1	33	< 2	60			
L44+00W 33+50SB	201 238	< 5	30.00	< 0.5	8	20	2.72	285	< 1	31	2	88			
L44+00W 34+00SB	201 238	< 5	30.00	< 0.5	10	43	3.42	240	< 1	46	4	64			
L44+00W 34+50SB	201 238	< 5	30.00	< 0.5	9	29	2.26	280	< 1	42	2	82			
L44+00W 35+00SB	201 238	< 5	30.00	< 0.5	6	22	1.73	165	< 1	26	< 2	38			
L44+00W 35+50SB	201 238	< 5	30.00	< 0.5	6	32	1.76	165	< 1	30	2	42			
L44+00W 36+00SB	201 238	< 5	30.00	< 0.5	7	22	1.83	235	< 1	26	< 2	44			
L44+00W 36+50SB	201 238	< 5	30.00	< 0.5	7	17	1.74	260	< 1	24	2	42			
L44+00W 37+00SB	201 238	< 5	30.00	< 0.5	7	28	2.51	220	< 1	35	4	54			
L44+00W 37+50SB	201 238	< 5	30.00	< 0.5	4	11	1.90	190	< 1	20	2	46			
L44+00W 38+00SB	201 238	< 5	30.00	< 0.5	6	22	2.38	230	< 1	32	2	46			
L44+00W 47+00SB	201 238	< 5	30.00	< 0.5	11	67	3.47	380	< 1	93	2	94			
L44+00W 47+50SB	201 238	50	10.00	< 0.5	12	124	3.72	665	< 1	35	4	94			
L44+00W 48+00SB	201 238	< 5	10.00	< 0.5	12	100	3.76	420	< 1	36	6	96			
L44+00W 48+50SB	-- --	not/ss	not/ss	not/ss	not/ss	not/ss	not/ss	not/ss	not/ss	not/ss	not/ss	not/ss			
L44+00W 49+00SB	201 --	< 5	30.00	not/ss	not/ss	not/ss	not/ss	not/ss	not/ss	not/ss	not/ss	not/ss			
L44+00W 49+50SB	201 238	< 5	30.00	< 0.5	9	32	5.13	280	< 1	18	4	72			
L44+00W 50+00SB	201 238	25	30.00	< 0.5	8	48	7.82	250	< 1	19	6	60			

CERTIFICATION:

*B. Coughlin*



# Chemex Labs Ltd.

Analytical Chemists \* Geochemists \* Registered Assayers  
 212 Brooksbank Ave., North Vancouver  
 British Columbia, Canada V7J 2C1  
 PHONE: 604 984 0221

To: WESTMIN MINES LTD

P.O. Box 49066, The Bentall Centre  
 VANCOUVER, BC  
 V7X 1C4

Page Number: 2  
 Total Pages: 8  
 Invoice Date: 22-JAN-91  
 Invoice No.: I-9110213  
 P.O. Number:

Project: TCHENTIO LAKE  
 Comments: ATTN: RON LANE

## CERTIFICATE OF ANALYSIS A9110213

SAMPLE DESCRIPTION	PREP CODE	Au ppb FA+AA	fusion wt. gm	Ag ppm	Co ppm	Cu ppm	Fe %	Mn ppm	Mo ppm	Ni ppm	Pb ppm	Zn ppm			
L44+00W 50+50SB	201 238	< 5	30.00	< 0.5	6	24	5.10	260	< 1	16	8	78			
L44+00W 51+00SB	201 238	< 5	30.00	< 0.5	5	29	4.80	240	< 1	13	10	84			
L44+00W 51+50SB	201 238	< 5	10.00	< 0.5	8	38	4.96	315	< 1	17	6	122			
L44+00W 52+00SB	201 238	< 5	10.00	< 0.5	8	66	4.53	285	< 1	19	6	92			
L44+00W 52+50SB	201 238	< 10	5.00	< 0.5	7	22	4.27	345	< 1	12	6	102			
L44+00W 53+00SB	201 238	< 5	10.00	< 0.5	9	35	4.75	285	< 1	16	8	138			
L46+00W 47+00SA	201 238	< 5	30.00	< 0.5	9	123	2.67	320	< 1	32	6	90			
L46+00W 47+50SB	201 238	< 5	30.00	< 0.5	12	57	4.98	480	< 1	23	4	58			
L46+00W 48+00SB	201 238	< 5	30.00	< 0.5	9	24	4.73	275	< 1	19	6	74			
L46+00W 48+50SB	201 238	< 5	10.00	< 0.5	14	87	5.01	450	1	26	8	116			
L46+00W 49+00SB	-- --	not/ass	not/ass	not/ass	not/ass	not/ass	not/ass	not/ass	not/ass	not/ass	not/ass	not/ass			
L46+00W 49+50SB	201 --	< 5	30.00	not/ass	not/ass	not/ass	not/ass	not/ass	not/ass	not/ass	not/ass	not/ass			
L46+00W 50+00SB	201 238	< 5	30.00	< 0.5	7	29	3.36	230	< 1	16	4	86			
L46+00W 50+50SB	201 238	< 5	30.00	< 0.5	9	53	5.78	340	< 1	20	6	102			
L46+00W 51+00SB	201 238	< 5	30.00	< 0.5	8	33	5.12	340	1	15	4	104			
L46+00W 51+50SB	201 238	30	10.00	< 0.5	12	44	5.93	470	< 1	24	6	102			
L46+00W 52+00SB	201 238	< 5	30.00	< 0.5	8	45	6.32	290	< 1	17	6	76			
L46+00W 52+50SB	201 --	< 5	30.00	not/ass	not/ass	not/ass	not/ass	not/ass	not/ass	not/ass	not/ass	not/ass			
L46+00W 53+00SB	201 238	< 5	30.00	< 0.5	11	34	6.03	440	< 1	20	4	100			
L48+00W 47+00SB	201 238	< 5	30.00	< 0.5	5	11	4.08	335	< 1	11	4	68			
L48+00W 47+50SB	201 238	< 5	30.00	< 0.5	4	34	5.45	165	< 1	11	8	44			
L48+00W 48+00SB	201 238	< 5	30.00	< 0.5	8	36	3.40	220	< 1	24	4	44			
L48+00W 48+50SB	201 238	< 5	30.00	< 0.5	8	61	3.35	250	< 1	34	4	58			
L48+00W 49+00SB	201 238	< 5	30.00	< 0.5	3	11	3.91	190	< 1	9	6	40			
L48+00W 49+50SB	201 238	< 5	10.00	< 0.5	13	48	6.37	345	< 1	23	8	54			
L48+00W 50+00SB	201 238	< 5	30.00	< 0.5	10	52	1.84	220	< 1	28	4	44			
L48+00W 50+50SA	201 238	< 5	10.00	< 0.5	1	103	0.31	15	< 1	5	2	26			
L48+00W 51+00SA	201 --	< 5	10.00	not/ass	not/ass	not/ass	not/ass	not/ass	not/ass	not/ass	not/ass	not/ass			
L48+00W 51+50SA	201 238	< 5	10.00	< 0.5	< 1	5	0.15	10	< 1	1	2	24			
L48+00W 52+00SA	201 238	< 5	10.00	< 0.5	< 1	36	0.48	65	1	2	2	24			
L48+00W 52+50SA	201 238	< 5	10.00	< 0.5	< 1	31	0.12	60	1	2	6	54			
L48+00W 53+00SA	201 238	< 5	10.00	< 0.5	9	309	1.23	2780	1	12	4	30			
L51+00W 56+00SB	201 238	< 5	30.00	< 0.5	13	98	5.01	635	< 1	21	10	74			
L51+00W 56+50SB	201 238	< 5	30.00	< 0.5	15	43	5.99	690	< 1	16	6	98			
L51+00W 57+00SB	201 238	< 5	30.00	< 0.5	10	133	5.47	290	< 1	26	6	92			
L51+00W 57+50SB	201 --	< 5	30.00	not/ass	not/ass	not/ass	not/ass	not/ass	not/ass	not/ass	not/ass	not/ass			
L51+00W 58+00SB	201 --	< 5	30.00	not/ass	not/ass	not/ass	not/ass	not/ass	not/ass	not/ass	not/ass	not/ass			
L51+00W 58+50SB	201 238	< 5	30.00	< 0.5	13	26	4.03	675	< 1	15	8	122			
L51+00W 59+00SB	201 238	< 5	30.00	< 0.5	19	143	4.99	505	< 1	34	10	88			
L51+00W 59+50SB	201 238	< 5	30.00	< 0.5	10	50	5.32	265	< 1	22	10	108			

CERTIFICATION: B. Caplin



# Chemex Labs Ltd.

Analytical Chemists \* Geochemists \* Registered Assayers  
 212 Brooksbank Ave., North Vancouver  
 British Columbia, Canada V7J 2C1  
 PHONE: 604 984-0221

To: WESTMIN MINES LTD.

P.O. Box 49066, The Rentall Centre  
 VANCOUVER, BC  
 V7X 1G4

Page Number: 3  
 Total Pages: 8  
 Invoice Date: 22-JAN-91  
 Invoice No.: 4-9110213  
 P.O. Number:

Project: TCHENTLO LAKE  
 Comments: ATTN: RON LANE

## CERTIFICATE OF ANALYSIS A9110213

SAMPLE DESCRIPTION	PREP CODE	Au ppb FA+AA	fusion wt. gm	Ag ppm	Co ppm	Cu ppm	Fe %	Mn ppm	Mo ppm	Ni ppm	Pb ppm	Zn ppm			
L51+00W 60+00SB	201 238	< 5	30.00	< 0.5	8	38	3.45	340	< 1	27	6	62			
L51+00W 60+50SB	201 238	< 5	30.00	< 0.5	12	105	4.32	315	< 1	36	2	84			
L51+00W 61+00SB	201 --	< 5	10.00	not/ss	not/ss	not/ss	not/ss	not/ss	not/ss	not/ss	not/ss	not/ss			
L51+00W 61+50SB	201 238	< 5	30.00	2.5	6	43	4.58	305	< 1	16	4	96			
L51+00W 62+00SB	201 238	< 10	5.00	< 0.5	17	153	5.12	940	< 1	32	8	102			
L53+00W 56+00SB	201 238	5	30.00	< 0.5	8	37	3.58	330	< 1	26	4	70			
L53+00W 56+50SB	201 238	< 5	30.00	< 0.5	8	32	3.60	320	< 1	30	< 2	88			
L53+00W 57+00SB	201 238	35	30.00	< 0.5	11	66	6.03	320	< 1	21	4	96			
L53+00W 57+50SB	201 238	5	30.00	< 0.5	9	52	4.24	645	< 1	20	2	144			
L53+00W 58+00SB	201 238	< 5	30.00	< 0.5	8	44	4.40	590	< 1	22	6	118			
L53+00W 58+50SB	201 238	< 5	30.00	< 0.5	6	42	4.49	310	< 1	15	6	84			
L53+00W 59+00SB	201 238	25	30.00	< 0.5	5	34	3.72	215	< 1	12	4	66			
L53+00W 59+50SB	201 238	< 5	30.00	< 0.5	11	86	4.69	420	< 1	23	4	120			
L53+00W 60+00SB	201 238	< 5	30.00	< 0.5	11	53	4.99	400	< 1	25	8	106			
L53+00W 60+50SB	201 238	< 5	30.00	< 0.5	12	61	4.56	310	< 1	26	6	98			
L53+00W 61+00SB	201 238	5	30.00	< 0.5	3	39	3.49	170	< 1	12	132	68			
L53+00W 61+50SB	201 238	< 5	30.00	< 0.5	12	109	6.54	530	< 1	22	4	102			
L53+00W 62+00SB	201 238	< 5	30.00	< 0.5	9	211	3.41	525	< 1	20	4	60			
L54+00W 49+50SB	201 238	< 5	30.00	< 0.5	13	109	4.02	1085	< 1	39	6	150			
L54+00W 50+50SB	201 238	< 5	30.00	< 0.5	12	114	3.61	730	< 1	35	6	112			
L55+00W 56+00SB	201 238	< 5	30.00	< 0.5	20	263	6.15	820	< 1	67	6	112			
L55+00W 56+50SB	201 238	< 5	30.00	< 0.5	4	27	3.20	170	< 1	11	< 2	50			
L55+00W 57+00SB	201 238	< 5	30.00	< 0.5	10	33	5.53	350	< 1	12	8	70			
L55+00W 57+50SB	201 238	< 5	30.00	< 0.5	7	24	3.92	280	< 1	14	4	90			
L55+00W 58+00SB	201 238	< 5	30.00	< 0.5	12	119	4.22	560	< 1	27	< 2	64			
L55+00W 58+50SB	201 238	< 5	30.00	< 0.5	20	134	5.16	835	1	29	12	172			
L55+00W 59+00SB	201 238	< 5	30.00	< 0.5	14	175	3.82	550	< 1	32	6	72			
L55+00W 59+50SB	201 238	< 5	30.00	< 0.5	11	108	6.23	315	< 1	29	2	92			
L55+00W 60+00SB	201 238	< 5	30.00	< 0.5	10	112	4.72	295	< 1	24	6	78			
L55+00W 60+50SB	201 238	< 5	30.00	< 0.5	9	38	3.95	470	< 1	16	6	96			
L55+00W 61+00SB	201 238	20	30.00	< 0.5	15	208	4.64	505	1	45	8	120			
L55+00W 61+50SB	201 238	55	30.00	< 0.5	15	118	4.63	320	< 1	34	10	90			
L55+00W 62+00SB	201 238	< 5	30.00	< 0.5	9	55	4.24	340	< 1	24	10	108			
L57+00W 56+00SB	201 238	< 5	30.00	< 0.5	8	43	4.55	335	< 1	18	4	124			
L57+00W 56+50SB	201 238	< 5	30.00	< 0.5	11	61	4.62	630	< 1	26	6	94			
L57+00W 57+00SB	201 238	< 5	30.00	< 0.5	5	29	5.60	200	< 1	13	8	94			
L57+00W 57+50SB	201 238	< 5	30.00	< 0.5	16	127	5.19	705	< 1	31	8	112			
L57+00W 58+50SB	201 238	< 5	30.00	< 0.5	4	17	3.31	190	< 1	10	4	42			
L57+00W 59+00SB	201 238	< 5	30.00	< 0.5	7	28	5.69	330	< 1	10	6	88			
L57+00W 59+50SB	201 238	< 5	30.00	< 0.5	6	28	4.84	270	< 1	12	4	96			

CERTIFICATION:

*R. Coughlin*



# Chemex Labs Ltd.

Analytical Chemists \* Geochemists \* Registered Assayers  
 212 Brooksbank Ave., North Vancouver  
 British Columbia, Canada V7J 2C1  
 PHONE: 604 984-0221

To: WESTMIN MINES LTD

P.O. Box 49066, The Bentall Centre  
 VANCOUVER, BC  
 V7X 1C4

Page Number : 4  
 Total Pages : 8  
 Invoice Date : 22-JAN-91  
 Invoice No. : I-9110213  
 P.O. Number :

Project TCHENTLO LAKE  
 Comments ATTN: RON LANE

## CERTIFICATE OF ANALYSIS A9110213

SAMPLE DESCRIPTION	PREP CODE	Au ppb FA+AA	fusion wt. gm	Ag ppm	Co ppm	Cu ppm	Fe %	Mn ppm	Mo ppm	Ni ppm	Pb ppm	Zn ppm			
L57+00W 60+00SB	201 238	< 5	30.00	< 0.5	7	27	3.74	555	< 1	11	6	80			
L57+00W 60+50SB	201 238	< 5	30.00	< 0.5	9	49	4.08	610	< 1	14	2	104			
L57+00W 61+00SB	201 238	< 5	30.00	< 0.5	10	63	5.35	305	< 1	16	4	148			
L57+00W 61+50SB	201 238	< 5	30.00	< 0.5	11	57	4.51	265	< 1	35	8	118			
L57+00W 62+00SB	201 238	< 5	30.00	< 0.5	11	84	5.80	540	< 1	25	6	148			
L58+00W 64+50SB	201 238	< 5	30.00	< 0.5	10	73	4.28	720	< 1	25	10	118			
L58+00W 65+00SB	201 238	< 5	30.00	< 0.5	15	166	4.00	825	< 1	21	8	98			
L58+00W 65+50SB	201 238	< 5	30.00	< 0.5	13	57	5.67	420	< 1	23	4	222			
L58+00W 66+00SB	201 238	< 5	30.00	< 0.5	17	110	5.17	745	< 1	29	8	204			
L58+00W 66+50SB	201 238	< 5	30.00	< 0.5	10	61	5.16	300	< 1	20	10	236			
L58+00W 67+00SB	201 238	< 5	30.00	< 0.5	13	59	4.47	675	< 1	27	6	132			
L58+00W 67+50SB	201 238	< 5	30.00	< 0.5	9	42	4.36	330	< 1	20	8	164			
L58+00W 68+00SB	201 238	< 5	30.00	< 0.5	11	61	4.14	325	< 1	28	8	88			
L58+00W 68+50SB	201 238	< 5	30.00	< 0.5	11	60	3.61	490	< 1	35	2	74			
L58+00W 69+00SB	201 238	< 5	30.00	< 0.5	18	296	4.90	1070	< 1	59	8	122			
L58+00W 69+50SB	201 238	< 5	30.00	< 0.5	16	115	4.25	840	< 1	39	8	124			
L58+00W 70+00SB	201 238	< 5	30.00	< 0.5	13	159	4.00	690	< 1	35	8	72			
L58+00W 70+50SB	201 238	< 5	30.00	< 0.5	6	75	3.58	250	< 1	12	6	54			
L58+00W 71+00SB	201 238	< 5	30.00	< 0.5	4	35	3.42	310	< 1	18	6	66			
L58+00W 71+50SB	201 238	< 5	30.00	< 0.5	5	40	4.91	330	< 1	22	6	82			
L59+00W 82+50SB	201 238	< 5	30.00	< 0.5	4	47	3.14	330	< 1	20	6	74			
L59+00W 83+00SB	201 238	< 5	30.00	< 0.5	11	82	4.01	400	< 1	37	2	102			
L59+00W 83+50SB	201 238	20	30.00	< 0.5	6	37	4.76	305	< 1	22	4	78			
L59+00W 84+00SB	201 238	10	30.00	< 0.5	12	92	3.61	690	< 1	39	6	132			
L59+00W 84+50SB	201 238	< 5	30.00	< 0.5	6	30	4.77	315	< 1	21	10	124			
L59+00W 85+00SB	201 238	< 5	30.00	< 0.5	7	46	3.21	225	< 1	24	2	72			
L59+00W 85+50SB	201 238	< 5	30.00	< 0.5	4	37	2.98	210	< 1	16	4	78			
L59+00W 86+00SB	201 238	< 5	30.00	< 0.5	4	23	4.47	365	< 1	14	4	74			
L59+00W 86+50SB	201 238	75	30.00	< 0.5	7	39	4.47	315	< 1	24	< 2	98			
L59+00W 87+00SB	201 238	20	30.00	< 0.5	6	29	4.66	260	< 1	17	2	90			
L59+00W 87+50SB	201 238	< 5	30.00	< 0.5	7	36	5.17	325	< 1	22	< 2	110			
L60+00W 64+50SB	201 238	< 5	30.00	< 0.5	7	30	4.08	310	< 1	14	8	130			
L60+00W 65+00SB	201 238	< 5	30.00	< 0.5	11	122	4.10	400	< 1	26	10	118			
L60+00W 65+50SB	201 238	< 5	30.00	< 0.5	6	71	3.94	205	< 1	25	10	94			
L60+00W 66+00SB	201 238	< 5	30.00	< 0.5	11	64	4.09	545	< 1	29	10	184			
L60+00W 66+50SB	201 238	< 5	30.00	< 0.5	10	55	4.83	555	< 1	22	6	146			
L60+00W 67+00SB	201 238	< 5	30.00	< 0.5	6	53	4.13	230	< 1	14	10	96			
L60+00W 67+50SB	201 238	< 5	30.00	< 0.5	8	69	4.50	315	< 1	23	2	82			
L60+00W 68+00SB	201 238	< 5	30.00	< 0.5	7	37	4.70	240	< 1	17	4	106			
L60+00W 68+50SB	201 238	< 5	30.00	< 0.5	6	41	2.92	315	< 1	15	6	120			

CERTIFICATION: *B. Coughlin*



# Chemex Labs Ltd.

Analytical Chemists \* Geochemists \* Registered Assayers  
 212 Brooksbank Ave., North Vancouver  
 British Columbia, Canada V7J 2C1  
 PHONE 604-984-0221

To: WESTMIN MINES LTD

P.O. Box 49066, The Bentall Centre  
 VANCOUVER, BC  
 V7X 1G4

Page Number: 5  
 Total Pages: 8  
 Invoice Date: 22 JAN-91  
 Invoice No.: I-9110213  
 P.O. Number:

Project: TCHENTLO LAKE  
 Comments: ATTN: RON IANE

## CERTIFICATE OF ANALYSIS A9110213

SAMPLE DESCRIPTION	PREP CODE	Au ppb FA-AA	fusion wt. gm	Ag ppm	Co ppm	Cu ppm	Fe %	Mn ppm	Mo ppm	Ni ppm	Pb ppm	Zn ppm			
L60+00W 69+00SA	201 238	< 5	30.00	< 0.5	7	201	1.38	1705	1	13	4	56			
L60+00W 69+50SB	201 238	< 5	30.00	< 0.5	6	38	4.58	315	1	12	6	174			
L60+00W 70+00SB	201 238	< 5	30.00	< 0.5	9	48	4.68	355	< 1	22	6	146			
L60+00W 70+50SB	201 238	< 5	30.00	< 0.5	30	421	6.43	1935	< 1	60	68	156			
L60+00W 71+50SB	201 238	5	30.00	< 0.5	13	90	3.60	630	< 1	28	2	168			
L60+00W 77+50SB	201 238	< 5	30.00	< 0.5	6	48	5.69	310	< 1	23	8	142			
L60+00W 78+00SB	201 238	< 5	30.00	< 0.5	11	84	6.00	430	< 1	29	4	122			
L60+00W 78+50SB	201 238	< 5	30.00	< 0.5	10	78	3.97	285	1	24	10	114			
L60+00W 79+00SB	201 238	< 5	30.00	< 0.5	5	37	5.46	300	1	20	2	128			
L60+00W 79+50SB	201 238	< 5	30.00	< 0.5	7	39	5.22	285	< 1	18	4	102			
L60+00W 80+00SB	201 238	< 5	30.00	< 0.5	7	42	5.45	255	< 1	19	4	118			
L60+00W 80+50SB	201 238	< 5	30.00	< 0.5	6	22	4.19	755	< 1	15	4	104			
L60+00W 81+00SB	201 238	< 5	30.00	< 0.5	11	47	4.65	445	< 1	23	4	146			
L60+00W 81+50SB	201 238	< 5	30.00	< 0.5	7	40	4.65	440	1	16	6	96			
L60+00W 82+00SB	201 238	< 5	30.00	< 0.5	6	32	4.70	305	< 1	15	< 2	116			
L60+00W 82+50SB	201 238	< 5	30.00	< 0.5	6	36	4.86	315	< 1	15	4	96			
L62+00W 64+50SB	201 238	< 5	30.00	< 0.5	4	22	3.24	405	< 1	17	18	68			
L62+00W 65+00SB	201 238	< 5	30.00	< 0.5	4	25	3.34	340	< 1	7	10	64			
L62+00W 65+50SB	201 238	< 5	30.00	< 0.5	7	34	4.45	260	< 1	24	10	98			
L62+00W 66+00SB	201 238	< 5	30.00	< 0.5	11	47	5.18	295	< 1	29	12	190			
L62+00W 66+50SB	201 238	< 5	30.00	< 0.5	11	71	4.49	415	< 1	34	10	140			
L62+00W 67+00SB	201 238	< 5	30.00	< 0.5	23	171	4.52	1340	< 1	30	24	164			
L62+00W 67+50SB	201 238	< 5	30.00	< 0.5	6	33	4.26	270	< 1	24	6	106			
L62+00W 68+00SB	201 238	< 5	30.00	< 0.5	3	36	4.15	175	< 1	15	12	64			
L62+00W 68+50SB	201 238	10	30.00	< 0.5	10	65	5.67	330	< 1	26	10	122			
L62+00W 69+00SB	201 238	< 5	30.00	< 0.5	12	107	5.07	370	< 1	27	2	118			
L62+00W 69+50SB	201 238	< 5	30.00	< 0.5	6	25	4.13	255	< 1	11	2	82			
L62+00W 70+00SB	201 238	< 5	30.00	< 0.5	6	78	4.32	240	< 1	17	10	84			
L62+00W 70+50SB	201 238	< 5	30.00	< 0.5	7	40	4.37	250	< 1	13	4	98			
L62+00W 71+00SB	201 238	< 5	30.00	< 0.5	10	74	4.71	270	< 1	22	8	72			
L62+00W 71+50SB	201 238	< 5	30.00	< 0.5	12	73	6.68	305	1	18	24	162			
L64+00W 64+50SB	201 238	< 5	30.00	< 0.5	7	73	4.26	270	< 1	18	8	78			
L64+00W 65+00SB	201 238	< 5	30.00	< 0.5	7	49	5.79	280	< 1	16	6	78			
L64+00W 65+50SB	201 238	< 5	30.00	< 0.5	12	96	4.03	330	< 1	31	8	100			
L64+00W 66+00SB	201 238	< 5	30.00	< 0.5	8	47	3.86	790	< 1	12	6	106			
L64+00W 66+50SB	201 238	< 5	30.00	< 0.5	10	59	5.42	990	< 1	23	8	126			
L64+00W 67+00SB	201 --	< 5	30.00	not/ass	not/ass	not/ass	not/ass	not/ass	not/ass	not/ass	not/ass	not/ass			
L64+00W 67+50SB	201 238	< 5	30.00	< 0.5	5	33	4.68	400	< 1	14	12	94			
L64+00W 68+00SB	201 238	< 5	30.00	< 0.5	7	23	3.37	275	< 1	17	16	108			
L64+00W 68+50SB	201 238	< 5	30.00	< 0.5	4	19	3.14	355	< 1	13	26	82			

CERTIFICATION: 





# Chemex Labs Ltd.

Analytical Chemists \* Geochemists \* Registered Assayers

212 Brooksbank Ave., North Vancouver

British Columbia, Canada V7J 2C1

PHONE: 604-984-0221

WESTMIN MINES LTD

P.O. Box 49066 The Bentall Centre

VANCOUVER, BC

V7X 1C4

Project TCHENTLO LAKE  
Comments ATTN: RON LANE

Page No. : 6

Total Pages : 8

Invoice Date : 22-JAN-91

Invoice No : I-9110213

P.O. Number

## CERTIFICATE OF ANALYSIS A9110213

SAMPLE DESCRIPTION	PREP CODE	Au ppb FA+AA	fusion wt. gm	Ag ppm	Co ppm	Cu ppm	Fe %	Mn ppm	Mo ppm	Ni ppm	Pb ppm	Zn ppm			
L64+00W 69+00SB	201 238	< 5	30.00	< 0.5	5	17	3.37	240	< 1	13	12	88			
L64+00W 69+50SB	201 238	< 5	30.00	< 0.5	10	61	3.99	395	< 1	28	16	150			
L64+00W 70+00SB	201 238	< 5	30.00	< 0.5	13	64	4.52	375	< 1	31	8	110			
L64+00W 70+50SB	201 238	< 5	30.00	< 0.5	4	24	3.67	180	< 1	16	6	84			
L64+00W 71+00SB	201 238	< 5	10.00	< 0.5	3	56	0.59	170	< 1	7	< 2	96			
L64+00W 71+50SB	201 238	< 5	30.00	< 0.5	13	104	4.29	615	< 1	24	6	124			
L27+00W 52+00S B	201 238	20	30.00	< 0.5	5	33	3.06	260	< 1	16	2	64			
L27+00W 52+50S B	201 238	< 5	30.00	< 0.5	8	54	2.56	300	< 1	23	< 2	70			
L27+00W 53+00S B	201 238	< 5	30.00	< 0.5	8	76	2.81	315	< 1	23	4	74			
L27+00W 53+50S B	201 238	< 5	30.00	< 0.5	6	30	2.56	195	< 1	15	< 2	44			
L27+00W 54+00S B	201 238	< 5	30.00	< 0.5	6	45	2.98	205	< 1	20	2	64			
L27+00W 54+00S A	201 238	< 5	30.00	< 0.5	< 1	11	0.29	625	3	2	36	42			
L27+00W 55+00S B	201 238	< 5	30.00	< 0.5	7	79	3.57	230	< 1	22	4	68			
L27+00W 55+50S B	201 238	< 5	30.00	< 0.5	9	65	3.49	475	1	24	4	92			
L27+00W 56+00S B	201 238	< 5	30.00	< 0.5	13	231	5.20	720	1	64	4	140			
L27+00W 56+50S B	201 238	< 5	30.00	< 0.5	14	105	2.86	615	1	25	4	96			
L27+00W 57+00S B	201 238	< 5	30.00	< 0.5	17	123	4.32	1270	1	48	4	140			
L27+00W 57+50S B	201 238	< 5	30.00	< 0.5	8	95	4.70	440	2	29	4	126			
L27+00W 58+00S B	201 238	< 5	30.00	< 0.5	14	121	3.04	890	2	21	8	90			
L29+00W 52+00S B	201 238	< 5	30.00	< 0.5	7	59	2.52	235	< 1	22	< 2	50			
L29+00W 52+50S B	201 238	< 5	30.00	< 0.5	6	38	2.39	195	< 1	16	2	40			
L29+00W 53+00S B	201 238	< 5	30.00	< 0.5	8	64	3.38	295	< 1	23	2	58			
L29+00W 53+50S B	201 238	< 5	30.00	< 0.5	15	166	3.92	685	< 1	23	4	62			
L29+00W 54+00S B	201 238	< 5	30.00	< 0.5	27	107	4.83	4710	1	20	12	142			
L29+00W 54+50S B	201 238	< 5	30.00	< 0.5	14	64	5.23	310	< 1	29	2	56			
L29+00W 55+00S B	201 238	< 5	30.00	< 0.5	3	66	2.25	135	< 1	11	4	30			
L29+00W 55+50S B	201 238	< 5	30.00	< 0.5	6	38	4.27	285	< 1	15	4	78			
L29+00W 56+00S B	201 238	15	30.00	< 0.5	11	70	3.77	325	< 1	33	4	78			
L29+00W 56+50S B	201 238	< 5	30.00	< 0.5	14	107	3.95	575	1	39	6	98			
L29+00W 57+00S B	201 238	< 5	30.00	< 0.5	5	41	2.74	255	< 1	18	6	66			
L29+00W 57+50S A	201 238	< 5	30.00	1.5	19	340	5.33	1345	1	80	4	160			
L29+00W 58+00S B	201 238	< 5	30.00	< 0.5	9	65	3.24	365	< 1	36	2	78			
L31+00W 52+00S B	201 238	< 5	30.00	< 0.5	6	43	4.06	205	< 1	24	2	62			
L31+00W 52+50S B	201 238	20	30.00	< 0.5	11	56	3.75	350	< 1	33	2	74			
L31+00W 53+00S B	201 238	< 5	30.00	< 0.5	9	23	2.41	510	< 1	16	4	74			
L31+00W 53+50S A	201 238	< 5	30.00	< 0.5	6	118	2.37	220	1	22	2	48			
L31+00W 54+00S B	201 238	< 5	30.00	< 0.5	9	32	2.73	205	< 1	63	2	44			
L31+00W 54+50S B	201 238	< 5	30.00	< 0.5	6	31	3.28	235	< 1	18	2	54			
L31+00W 55+00S B	201 238	< 5	30.00	< 0.5	6	46	3.23	205	< 1	16	2	32			
L31+00W 55+50S B	201 238	< 5	30.00	< 0.5	9	76	3.94	340	< 1	25	2	42			

CERTIFICATION: *[Signature]*



# Chemex Labs Ltd.

Analytical Chemists \* Geochemists \* Registered Assayers  
 212 Brooksbank Ave., North Vancouver  
 British Columbia, Canada V7J 2C1  
 PHONE: 604-984-0221

WESTMIN MINES LTD.

P.O. Box 49066, The Bentall Centre  
 VANCOUVER, BC  
 V7X 1C4

Page Number: 7  
 Total Pages: 8  
 Invoice Date: 22 JAN-81  
 Invoice No.: I-9110213  
 P.O. Number:

Project: ICHENILO LAKE  
 Comments: ATTN: RON LANE

## CERTIFICATE OF ANALYSIS A9110213

SAMPLE DESCRIPTION	PREP CODE	Au ppb FA+AA	fusion wt. gm	Ag ppm	Co ppm	Cu ppm	Fe %	Mn ppm	Mo ppm	Ni ppm	Pb ppm	Zn ppm			
L31+00W 56+00S B	201 230	< 5	30.00	< 0.5	6	58	3.39	315	< 1	16	< 2	38			
L31+00W 56+50S B	201 230	< 5	30.00	< 0.5	8	87	4.31	380	< 1	22	< 2	78			
L31+00W 57+00S B	202 238	< 5	30.00	< 0.5	7	57	4.03	285	< 1	17	< 2	62			
L31+00W 57+50S B	201 238	< 5	30.00	< 0.5	10	57	3.87	560	< 1	18	< 2	74			
L31+00W 58+00S B	201 238	< 5	30.00	< 0.5	5	34	3.44	220	< 1	18	4	50			
L33+00W 52+00S B	201 238	< 5	30.00	< 0.5	19	223	5.59	2300	2	45	7	124			
L33+00W 52+50S A	201 238	< 5	30.00	< 0.5	19	217	5.25	3840	3	28	2	120			
L33+00W 53+00S B	201 238	< 5	30.00	< 0.5	9	67	5.18	360	< 1	24	2	100			
L33+00W 53+50S B	201 238	< 5	30.00	< 0.5	6	39	4.81	315	< 1	17	2	70			
L33+00W 54+00S B	201 238	50	30.00	< 0.5	6	19	3.39	370	< 1	11	< 2	48			
L33+00W 54+50S A	201 238	< 5	10.00	< 0.5	1	46	0.85	70	5	5	2	46			
L33+00W 55+00S B	201 238	< 5	30.00	< 0.5	7	44	4.67	315	< 1	18	2	54			
L33+00W 55+50S B	201 238	< 5	30.00	< 0.5	12	100	4.59	330	< 1	26	< 2	62			
L33+00W 56+00S B	201 238	< 5	30.00	< 0.5	5	52	3.18	185	< 1	14	< 2	38			
L33+00W 56+50S B	201 238	< 5	10.00	< 0.5	5	60	0.87	640	4	8	< 2	56			
L33+00W 57+00S A	201 238	< 5	30.00	< 0.5	7	78	2.21	435	2	14	6	60			
L33+00W 57+50S B	201 238	< 5	30.00	< 0.5	9	64	4.46	590	< 1	16	2	72			
L33+00W 58+00S B	201 238	< 5	30.00	< 0.5	12	49	5.02	390	< 1	29	4	66			
L38+00W 32+00S B	201 238	< 5	30.00	< 0.5	7	30	2.00	240	< 1	31	< 2	50			
L38+00W 32+50S B	201 238	< 5	30.00	< 0.5	7	44	2.06	220	< 1	34	< 2	72			
L38+00W 33+00S B	201 238	< 5	30.00	< 0.5	8	32	2.68	255	< 1	35	6	88			
L38+00W 33+50S B	201 238	< 5	30.00	< 0.5	6	27	1.94	155	< 1	29	2	56			
L38+00W 34+00S B	201 238	< 5	30.00	< 0.5	5	20	1.94	145	< 1	28	2	48			
L38+00W 34+50S B	201 238	< 5	30.00	< 0.5	8	23	2.50	160	< 1	27	< 2	44			
L38+00W 35+00S B	201 238	< 5	30.00	< 0.5	8	19	3.32	250	< 1	18	< 2	74			
L38+00W 35+50S B	201 238	< 5	30.00	< 0.5	9	34	2.56	215	< 1	38	2	50			
L38+00W 36+00S B	201 238	< 5	30.00	< 0.5	9	25	3.04	195	< 1	41	< 2	78			
L38+00W 36+50S B	201 238	< 5	30.00	< 0.5	7	27	2.51	200	< 1	35	2	68			
L38+00W 37+00S B	201 238	< 5	30.00	< 0.5	7	25	3.92	185	< 1	34	< 2	46			
L38+00W 37+50S B	201 238	< 5	30.00	< 0.5	10	19	2.38	400	< 1	27	< 2	42			
L40+00W 38+00S B	201 238	< 5	30.00	< 0.5	8	30	2.35	195	< 1	37	6	50			
L40+00W 32+00S B	201 238	< 5	30.00	< 0.5	7	24	2.00	215	< 1	31	2	58			
L40+00W 32+50S B	201 238	< 5	30.00	< 0.5	7	53	2.73	205	< 1	41	< 2	52			
L40+00W 33+00S B	201 238	< 5	30.00	< 0.5	5	23	1.93	215	< 1	25	8	46			
L40+00W 33+50S B	201 238	< 5	30.00	< 0.5	9	44	2.65	220	< 1	41	4	64			
L40+00W 34+00S B	201 238	< 5	30.00	< 0.5	9	32	2.51	260	< 1	36	< 2	86			
L40+00W 34+50S B	201 238	< 5	30.00	< 0.5	4	23	2.08	200	< 1	32	6	50			
L40+00W 35+00S B	201 238	< 5	30.00	< 0.5	10	24	4.08	280	< 1	33	4	78			
L40+00W 35+50S B	201 238	< 5	30.00	< 0.5	7	21	2.66	230	< 1	26	2	74			
L40+00W 36+00S B	201 238	15	30.00	< 0.5	1	8	1.45	115	< 1	15	2	48			

CERTIFICATION:

*B. Coughlin*



# Chemex Labs Ltd.

Analytical Chemists \* Geochemists \* Registered Assayers  
 212 Brooksbank Ave., North Vancouver  
 British Columbia, Canada V7J 2C1  
 PHONE: 604-984-0221

To WESTMIN MINES LTD

P.O. Box 49066, The Bentall Centre  
 VANCOUVER, BC  
 V7X 1C4

Page Number: 8  
 Total Pages: 8  
 Invoice Date: 22 JAN 91  
 Invoice No: I-9110213  
 P.O. Number

Project: TCHENTLO LAKE  
 Comments: ATTN: DON LANE

## CERTIFICATE OF ANALYSIS A9110213

SAMPLE DESCRIPTION	PREP CODE	Au ppb FA+AA	fusion wt. gm	Ag ppm	Co ppm	Cu ppm	Fe %	Mn ppm	Mo ppm	Ni ppm	Pb ppm	Zn ppm			
L40+00W 36+50S B	201 238	< 5	30.00	< 0.5	4	15	2.82	215	< 1	23	2	54			
L40+00W 37+00S B	201 238	< 5	30.00	< 0.5	5	22	1.99	170	< 1	31	4	52			
L40+00W 37+50S B	201 238	< 5	30.00	< 0.5	6	21	1.89	170	< 1	29	4	52			
L40+00W 38+00S B	201 238	< 5	30.00	< 0.5	2	6	1.02	105	< 1	12	2	28			
L42+00W 32+00S B	201 238	< 5	30.00	< 0.5	5	15	1.88	195	< 1	24	< 2	54			
L42+00W 32+50S B	201 238	< 5	30.00	< 0.5	5	20	1.98	230	< 1	25	< 2	56			
L42+00W 33+00S B	201 238	< 5	30.00	< 0.5	5	23	2.09	170	< 1	25	6	62			
L42+00W 33+50S B	201 238	< 5	30.00	< 0.5	5	18	2.11	240	< 1	27	< 2	52			
L42+00W 34+00S A	201 238	< 5	10.00	1.5	4	98	0.51	20	< 1	17	2	34			
L42+00W 34+50S A	201 238	< 5	10.00	0.5	4	85	0.47	15	< 1	17	2	30			
L42+00W 35+00S A	201 238	< 5	10.00	0.5	1	67	0.41	10	< 1	15	< 2	42			
L42+00W 35+50S B	201 238	< 5	30.00	< 0.5	6	17	2.21	160	< 1	25	< 2	76			
L42+00W 36+00S B	201 238	< 5	30.00	< 0.5	8	24	2.44	185	< 1	28	< 2	56			
L42+00W 36+50S B	201 238	< 5	30.00	< 0.5	8	27	2.52	235	< 1	31	4	48			
L42+00W 37+00S B	201 238	< 5	30.00	< 0.5	6	16	1.80	170	< 1	23	4	44			
L42+00W 37+50S B	201 238	< 5	30.00	< 0.5	3	8	1.27	115	< 1	13	4	40			
L42+00W 38+00S B	201 238	< 5	30.00	< 0.5	13	41	3.30	265	< 1	53	< 2	62			

CERTIFICATION:

*B. Campbell*