

LOG NO: <i>April 2/91</i> RD.
ACTION:
FILE NO:

ASSESSMENT REPORT ON THE
CANADIAN EAGLE EXPLORATIONS LTD.
TRI LAKES PROJECT

ISKUT-SULPHURETS AREA
LIARD MINING DIVISION
BRITISH COLUMBIA

GEOLOGICAL BRANCH
ASSESSMENT REPORT

21,175

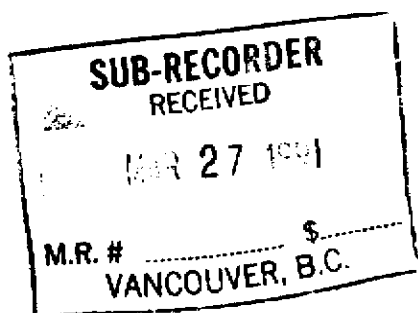

W. Raven, F.G.A.C.

January 18, 1991

OREQUEST



SUMMARY, CONCLUSIONS AND RECOMMENDATIONS

The Phase I exploration program has been completed by OreQuest Consultants Ltd. on the Tri Lakes Project, owned by Canadian Eagle Explorations Ltd. The property consists of the Darlene and Selina mineral claims totalling 32 units, which are centred approximately 10 km north of the Eskay Creek property of Prime Resources Group Inc./Stikine Resources Ltd. and located within the Liard Mining Division. This work was done under the management of Prime Explorations, a division of Prime Equities Inc., from August 26 to October 1, 1990.

The claims are accessible by helicopter only and were reached from OreQuest's seasonal camp 13 km to the southeast. They are situated 40 km east of the Bronson Creek airstrip, which is serviced on a regular basis from Smithers 330 km to the southeast, and 38 km west of the Bell II staging area on the Stewart-Cassiar Highway.

The Tri Lakes Project lies on the northern flank of what is known as the Stewart Complex, an assemblage of volcanic and related sedimentary rocks of Upper Triassic to Middle Jurassic age which, as originally defined, extends from the Iskut River to Alice Arm (north-south) and from the Bowser River Group sedimentary basin to the Coast Plutonic Complex (east-west). This complex has been intruded during both Lower Jurassic and Tertiary times. The Lower Jurassic intrusive event is believed to be essentially coeval with the volcanics as well as being associated with extensive precious and base metal mineralization.

Although the Iskut River area was explored as early as the beginning of the century, mine developments such as Newhawk Gold Mines Ltd. (Sulphurets), Skyline Gold Corporation (Johnny Mountain), Prime Resources Group Inc./Cominco Ltd. (Snip) and, most recently, Prime Resources Group Inc./Stikine Resources Ltd. (Eskay Creek) has spurred extensive precious metal exploration during the last four years. Much of this activity has focused on the Upper Triassic to Lower Jurassic stratigraphy in search of vein and/or shear hosted deposits. Discovery of stratiform massive sulphide mineralization at Eskay Creek has broadened exploration horizons along with interest in large tonnage, lower grade porphyry style copper-gold deposits.

The 1990 exploration program on the Tri Lakes Project consisted of reconnaissance geological mapping and prospecting in conjunction with the collection of 23 rock, 334 soil, and 20 stream sediment samples for geochemical analysis. The property was found to be underlain mainly by argillite/siltstone and greywacke/sandstone with minor lenses of conglomerate. All of these units are believed to belong to the Middle Jurassic Salmon River Formation. Areas of blow-out quartz veining were found throughout the property with the strongest system located in the south-central region of the Darlene claim. This system contains quartz veins up to 2 m wide within a zone 25 to 75 m wide and 400 m long.

Gold results from the initial samples are low with the exception of soil samples on contour line L2, northwest of the northernmost lake on the Selina claim. Assays ranged from 20 to 85 ppb over a 300 m

distance along the line. Limited follow up consisting of mapping and additional contour soil sampling in the area of the anomalous soils was carried out. The mapping did not reveal any obvious source for the anomalies and results from the additional contour soil lines above and below the anomalous area are quite low. The anomaly may have been caused by contamination of unknown origin or by a quartz vein or structural feature parallel or subparallel to the soil line. Results from the ICP analysis returned spot anomalies in lead, nickel and cobalt in soils with a weak clustering of anomalous nickel over the blow-out quartz vein system on the Darlene claim. Sampling on the adjoining Skookum Project of Blue Emerald Resources Inc. has located a north trending structure containing up to 4.46 oz/ton gold in footwall silicified siltstone, and up to 960 ppb gold in massive quartz veins subnormal to the structure.

A follow up program of grid based soil sampling would be required to adequately test the anomalous area, to confirm the gold anomaly and locate any possible controlling structural features. Prospecting would also be warranted along the north strike extension of the Blue Emerald structural feature.

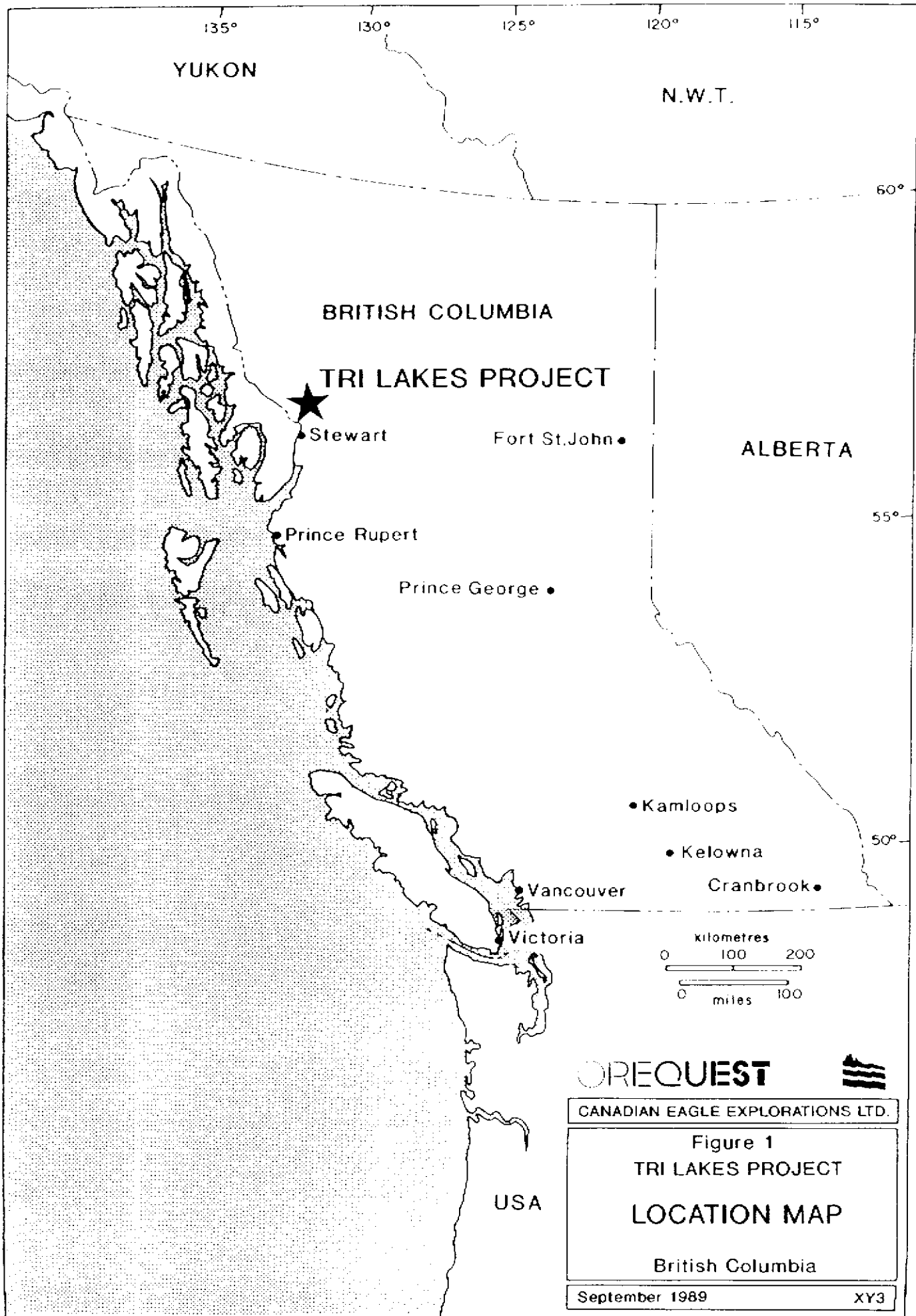

OREQUEST 

CANADIAN EAGLE EXPLORATIONS LTD.

Figure 1
TRI LAKES PROJECT
LOCATION MAP
British Columbia

September 1989 XY3

TABLE OF CONTENTS

Summary	
Introduction	1
Location and Access	1
Physiography and Vegetation	2
Claim Status	3
Property and General Area History	4
Regional Geology	9
Property Geology	11
Property Geochemistry	13
Statement of Expenditures	17
Certificate of Qualifications	
W. Raven, F.G.A.C.	
Bibliography	

LIST OF FIGURES

Figure 1	Location Map	Following Summary
Figure 2	Claim Map	Following Page 3
Figure 3	Regional Mineral Occurrence Map	Following Page 4
Figure 4	Regional Geology Map	Following Page 9
Figure 5	Property Geology & Rock Geochemistry	In Pocket
Figure 6	Property Geochemistry: Soil and Silt Sample Locations	In Pocket

LIST OF TABLES

Table I	Claim Status	Page 3
Table II	ICP Geochemistry Statistics	Page 15

LIST OF APPENDICES

Appendix I	Rock Sample Descriptions
Appendix II	Assay Certificates
Appendix III	Analytical Procedures

INTRODUCTION

This report summarizes the 1990 exploration program conducted by OreQuest Consultants Ltd. on the Tri Lakes Project of Canadian Eagle Explorations Ltd. The report is prepared by at the request of Prime Explorations Ltd. on behalf of Canadian Eagle Explorations Ltd.

The work program was a preliminary examination to determine the stratigraphy on the property and to evaluate its potential to host economic mineral deposits. Exploration work consisted of geological mapping and prospecting in conjunction with geochemical rock, soil and silt sampling.

LOCATION AND ACCESS

The Tri Lakes Project is located about 80 km north-northwest of Stewart, British Columbia.

Access to the property is by helicopter from the Bronson Creek airstrip, 40 km to the west, or the Bell II staging area on the Stewart-Cassiar highway, Highway 37, about 38 km to the east. The B.C. government and several interested mining companies in the area are presently funding the construction of a road into the Iskut area. Surveying for the road location and environmental testing began in late 1990.

Frequent scheduled and charter flights from Smithers, 330 km southeast, to the Bronson Creek strip service the exploration and

mining activity in the area. Until recently the nearby Johnny Mountain airstrip was serviced regularly from Terrace. The Snippaker Creek airstrip was used during the 1990 season by single-engine fixed wing aircraft. Several old landing strips are located south of the property on the Unuk River but would require work to be serviceable. The property was reached by helicopter from OreQuest's seasonal base camp 13 km southeast of the Tri Lakes Project. The camp was supplied by helicopter from Bell II, to which supplies were trucked from Smithers.

PHYSIOGRAPHY AND VEGETATION

Elevations on the Tri Lakes Project range from 1200 m in the valleys at the south end of the property up to 1600 m at the north end. Slopes range from gentle to moderately steep.

The entire property is vegetated by small subalpine stunted shrubs and grasses. Locally small patches of stunted mountain hemlock and balsam were found rarely exceeding 3 m in height. The Selina claim covers three unnamed lakes while the Darlene claim contains numerous small creeks and ponds.

Climate in the area is severe, particularly at the higher elevations. Heavy snowfalls in winter and rain in the short summer working season are typical of the Iskut-Sulphurets area. Inclement weather conditions and reliance on helicopter transport make this a high cost area to explore for minerals.

CLAIM STATUS

The Tri Lakes property consists of two modified grid claims, the status of which is as follows:

TABLE I - CLAIM STATUS

Claim Name	No. of Units	Record No.	Date of Record	Anniversary Date
Darlene	12	6497	Jan. 13, 1989	Jan. 13, 1996
Selina	20	6495	Jan. 13, 1989	Jan. 13, 1996

The property straddles the Skeena and Liard Mining Divisions boundary however the legal corner posts are within the Liard Mining Division. The claims are located on map 104B/9W centered at approximately $56^{\circ}43'N$ latitude and $130^{\circ}25'W$ longitude.

During the course of the field work the common Legal Corner Post (LCP) was physically located on the ground. The actual location is approximately 900 m north-northeast of the plotted position on claim map 104B/9W. The new claim boundary reflecting the shift is shown on Figure 2.

The claims are currently the subject of a complaint under section 35 of the Mineral Tenure Act (B.C.) An examination of the staking has been completed by a Claims Inspector, however a decision regarding the Darlene and Selina claims has not yet been handed down. As other claims in the area are also under dispute Figure 2 displays the idealized Tri Lakes Project claim boundary. This boundary may be

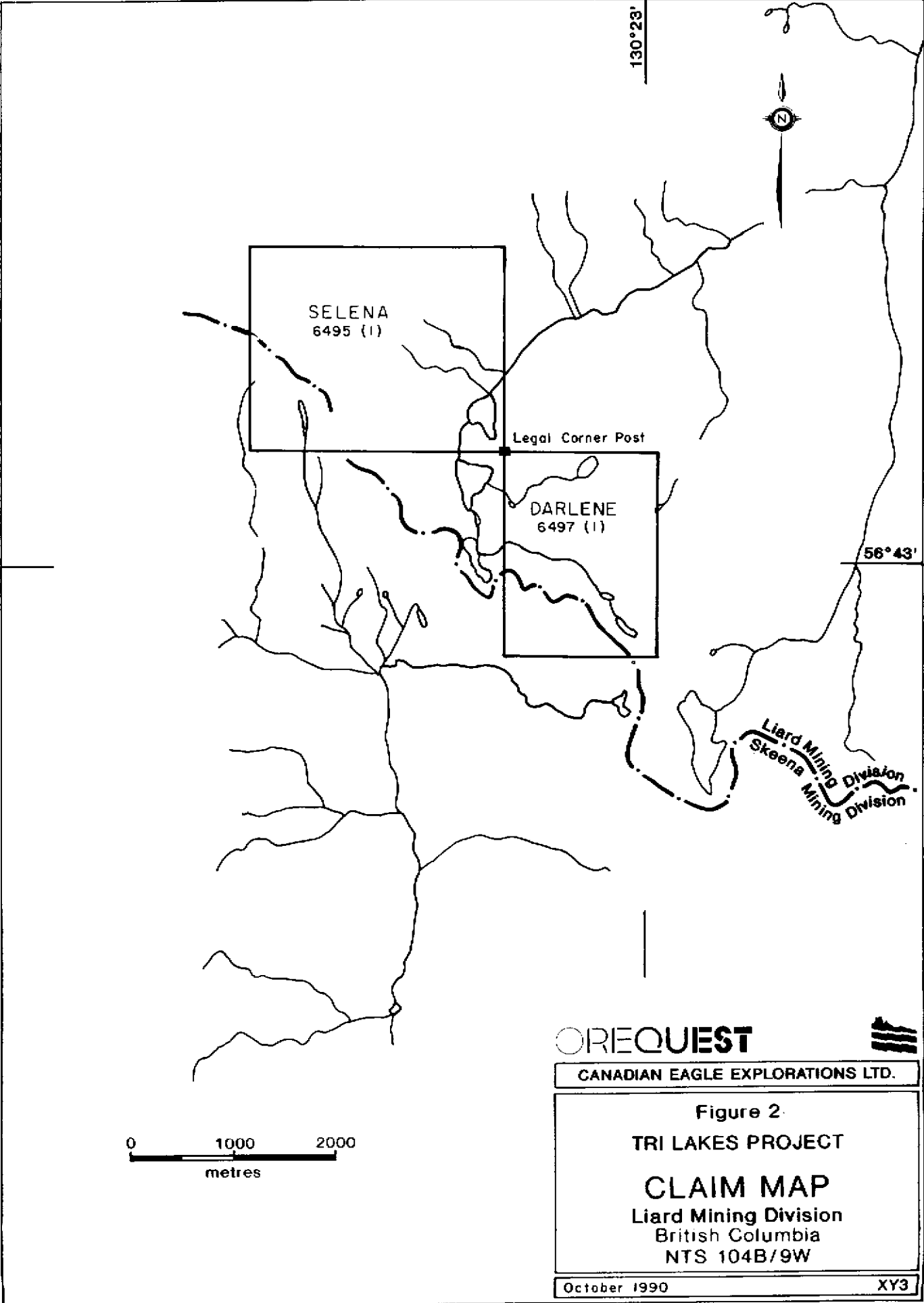

130°23'



SELENA
6495 (1)

Legal Corner Post

DARLENE
6497 (1)

56°43'

Liard Mining Division
Skeena Mining Division

0 1000 2000
metres

OREQUEST



CANADIAN EAGLE EXPLORATIONS LTD.

Figure 2
TRI LAKES PROJECT

CLAIM MAP
Liard Mining Division
British Columbia
NTS 104B/9W

October 1990

XY3

subject to change depending on decisions rendered. Actual location of the claims and ownership are not guaranteed. The anniversary date shown above reflects assessment filed on the basis of the 1990 exploration program.

PROPERTY AND GENERAL AREA HISTORY

There is no record of any work having been carried out on the claims area itself, however much work has been done in the region both historically and recently. A brief summary of activity on surrounding properties is included here.

The Tri Lakes Project lies within an historically active mining and exploration area that extends some 225 kilometres from Stewart in the south to near Telegraph Creek in the north. Within this area, which has been referred to as the Stikine Arch, mining activity goes back to the turn of the century. Due to the size of the region it historically has been referred to as more specific areas, ranging from the Stewart area to Sulphurets, Iskut River and Galore Creek, however all of these individual camps appear to be related to the Stikine Arch as a whole and are located in the area now referred to as the "Golden Triangle". Recent discoveries appear to be filling in areas between these known mineralized camps. It is probable that the entire area can be considered as one large mineralized province with attendant subareas. The location of several deposits and mineral occurrences appears in Figure 3, which also locates the Tri Lakes Project with

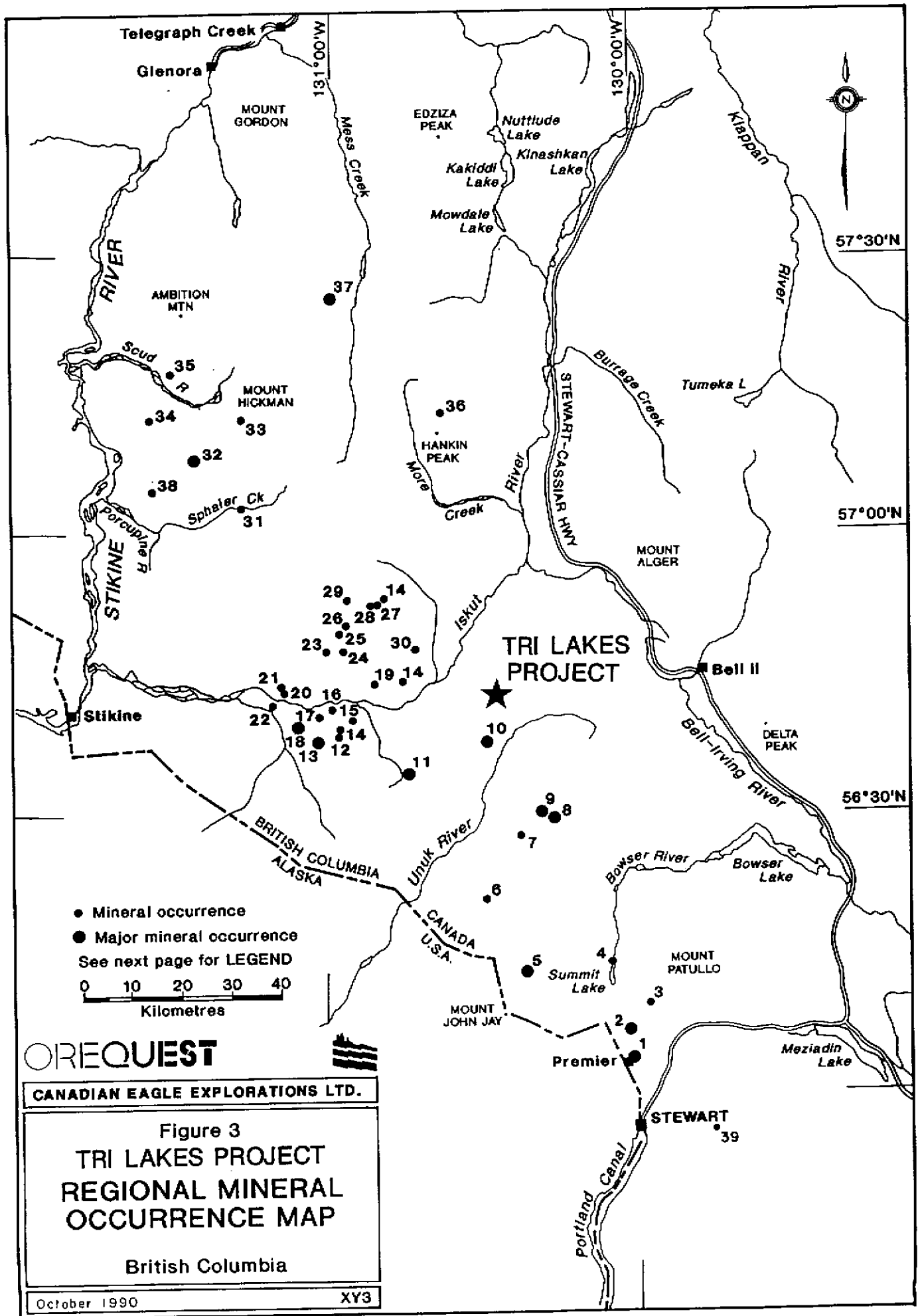

LEGEND FOR FIGURE 3

PROPERTY OWNER AND/OR NAME	MINERAL RESERVES AND/OR ELEMENTS
1 Westmin Resources Ltd./Silbak Premier Mines	6,100,000 tons 0.064 oz/t Au, 2.39 oz/t Ag
2 Westmin Resources Ltd./Tournigan Mining Explorations Ltd.	1,860,000 tons 0.09 oz/t Au, 0.67 oz/ton Ag
3 Noranda (Todd Creek Project)	Au
4 Scottie Gold Mine	Au
5 Granduc	10,890,000 tons 1.79% Cu
6 Echo Bay Mines/Magna Ventures/Silver Princess Resources (Doc Project)	470,000 tons 0.27 oz/ton Au, 1.31 oz/ton Ag
7 Western Canadian Mining (Kerr Project)	Cu, Au
8 Exponential Holdings Ltd. (Gold Wedge)	337,768 tonnes 25.78 g/tonne Au, 36.65 g/tonne Ag
9 Newhawk/Lacana/Granduc (Sulphurets Project - West Zone)	550,000 tons 0.42 oz/t Au, 18.0 oz/ton Ag
10 Prime/Stikine Resources Ltd. (Eskay Creek Project)	1,992,000 tons 1.47 oz/t Au, 55.77 oz/t Ag
11 Consolidated Silver Standard Mines Ltd. (E & L Deposit)	3,200,000 tons 0.80% Ni, 0.60% Cu
12 Inel Resources Ltd.	Au, Ag, Cu, Pb, Zn
13 Skyline Gold Corporation (Johnny Mountain)	740,000 tons 0.52 oz/ton Au, 1.0 oz/ton Ag
14 Kestrel Resources Ltd.	Au, Ag, Cu, Pb, Zn
15 Hector Resources Inc. (Golden Spray Vein)	Au, Ag
16 Tungco Resources Corp.	Au, Ag, Cu, Pb, Zn
17 Winslow	Au, Ag, Cu, Pb, Zn
18 Cominco/Prime (Snip Deposit)	1,030,000 tons 0.88 oz/ton Au
19 Pezgold Resource Corp.	Ag, Au
20 Meridor Resources Ltd.	Au
21 Prime/American Ore Ltd./Golden Band	Au
22 Magenta Development Corp./Crest Resources Ltd.	Au, Ag, Cu, Pb
23 Ticker Tape Resources Ltd. (King Vein)	Au
24 Pezgold Resource Corp.	Au
25 Consolidated Sea-Gold Corp.	Au
26 Gulf International Minerals Ltd. (Northwest Zone)	Au, Ag, Cu
27 Kerr Claims	Ag, Cu, Au
28 Pezgold Resource Corp. (Cuba Zone)	Ag, Pb, Zn
29 Pezgold Resource Corp. (Ken Zone)	Cu, Au
30 Avondale Resources Inc. (Forrest Project)	Au, Ag, Cu
31 Pass Lake Resources Ltd. (Trek Project)	Cu, Au
32 Galore Creek	125,000,000 tons 1.06% Cu, 0.397 g/t Au, 7.94 g/t Ag
33 Continental Gold Corp.	Au, Ag, Cu
34 Bellex Resources Ltd./Sarabat Resources Ltd. (Jack Wilson Project)	Au, Cu
35 Pass Lake Resources Ltd. (JD Project)	Au, Cu
36 Lac Minerals (Hankin Peak Project)	Au
37 Schaft Creek	910,000,000 tons 0.30% Cu, 0.020% Mo, 0.113 g/t Au, 0.992 g/t Ag
38 Paydirt	200,000 tons 0.120 oz/ton Au
39 Bond International Gold (Red Mountain)	Au, Ag

respect to these sites. This list of mineral occurrences is by no means comprehensive but is included to illustrate distribution in the region.

The Tri Lakes Project lies on the northern flank of the Iskut-Sulphurets area which has seen extensive exploration in the last three years. The Iskut area originally attracted interest at the turn of the century when prospectors, returning south from the Yukon goldfields searched for placer gold and staked bedrock gossans. In the 1970s the porphyry copper boom drew exploration into the area. The new era of gold exploration began with the 1979 option of the Sulphurets claim block by Esso Minerals Canada and the 1980 acquisition of the Mount Johnny claims by Skyline Explorations Ltd. Skyline (now Skyline Gold Corporation) commissioned its mill in July, 1988, however production has been suspended temporarily. Cominco Ltd. and Prime Resource Group Inc. are presently preparing the adjacent Snip deposit for production.

Beyond these projects, and except for limited early placer gold recovery from some creeks, the area has had no mineral production history. Since 1979, more than 70 new mineral prospects have been identified, though ground acquisition was relatively slow until the fall of 1987 when the promising results of summer exploration programs became known and the provincial government announced the upcoming release of analytical results from a regional stream sediment survey. By April 1988, all open ground had been staked. More than 60

companies hold ground in the Iskut-Sulphurets belt but to date only small areas within this 40 x 80 km district have received extensive exploration.

In the Sulphurets Creek camp 25 km southeast of the Tri Lakes Project, near Brucejack Lake, the vein-hosted West Zone of Newhawk Gold Mines Ltd. / Granduc Mines Ltd. / Corona Corporation is reported to contain a diluted minable reserve of 550,000 tons grading 0.42 oz/ton gold and 18.0 oz/ton silver (The Northern Miner, Vol. 76, #36: Nov. 12, 1990) while the Snowfield Gold Zone and Sulphurets Lake gold zone are bulk tonnage low grade deposits containing 7.7 million tons of 0.075 oz/ton gold and 20 million tons of 0.08 oz/ton gold respectively (GCNL Aug. 24, 1989). Newhawk has recently completed a feasibility study which has indicated that current gold and silver prices preclude production at present. Exponential Holdings Ltd.'s Gold Wedge Property is reported to contain 337,768 tonnes of 25.78 grams/tonne gold and 36.65 grams/tonne silver, partly in the Golden Rocket vein in a similar setting (George Cross Newsletter, Nov 23, 1990). Also located in this area is Placer Dome Inc.'s Kerr property, a porphyry copper-gold occurrence to which they have assigned a geological resource of 138,000,000 tons grading 0.61% copper and 0.01 oz/ton gold (Placer Dome Inc. Annual Report, 1989).

On the Snip property, situated 40 km to the west of the Tri Lakes Project, the Twin Zone, a 3 to 25 ft thick discordant shear vein cuts a thickly bedded sequence of intensely carbonatized feldspathic wackes

and siltstones. Twin Zone reserves in all categories have been reported as 1,030,000 tons of 0.88 oz/ton gold (Canadian Mines Handbook 1990-1991). This does not include additional reserves which may be developed outside the Twin Zone when mining begins. Twin Zone mineralization occurs in a banded shear zone comprising alternating bands of massive calcite, heavily disseminated to massive pyrite, crackle quartz and thin bands of biotite-chlorite.

At Skyline's nearby Johnny Mountain Mine, reserves in all categories are estimated at 740,000 tons of 0.52 oz/ton gold and 1.00 oz/ton silver with copper, zinc, and lead (Canadian Mines Handbook, 1990-1991). Five major areas of gold-bearing sulphide are known. The most important Stonehouse Zone consists of sulphide-potassium feldspar-quartz vein and stockwork systems which have been only partly explored. The Johnny Mountain Mine is currently shut down but will be re-evaluated in light of gold price, definition of mineable reserves and road access.

The most recently discovered and perhaps the most exciting gold mineralization occurs on the Eskay Creek property of Prime Resources Group Inc./Stikine Resources Ltd., located 10 km south of the Tri Lakes Project. Numerous Calpine (now Prime)/Stikine news releases have announced results from over 600 drill holes completed from 1988 to the present, the most spectacular of which is hole CA-89-109 which produced 682.2 feet of 0.875 oz/ton gold. Published preliminary reserve calculations done in-house by Prime, based on drilling up to

hole CA90-657, indicate probable geological reserves of 1,992,000 tons grading 1.47 oz/ton gold and 55.77 oz/ton silver (Prime Capital Corp. News Release, Sept 14, 1990). The company is currently driving an exploration drift to test the deposit at depth for continuity and to conduct metallurgical testing.

Several types and styles of mineralization are present at Eskay Creek, the most significant of which are: a) a gold and silver-rich assemblage of disseminated to near-massive stibnite and realgar within a carbonaceous mudstone-rhyolite breccia "contact zone"; and, b) stratiform banded base metal sulphide layers with high gold and silver values in the contact zone and in a hanging wall andesite flow and sill complex with intercalated mudstone. The latter type account for most of the reserves. This stratigraphy appears to be at or near the contact between the Mt. Dilworth (felsic volcanics) and Salmon River (primarily sediments) Formations.

Immediately south of the Eskay deposit, American Fibre Corporation and Silver Butte Resources are in a joint venture on the SIB Project, on ground that hosts the same stratigraphy as the Eskay deposit. Recent drilling has returned results of 46.9 ft of 0.421 oz/ton gold and 30.91 oz/ton silver from hole 90-30 (Vancouver Stockwatch, October 10, 1990). Results from the final 1990, 26 hole program included values of 6.3 ft of 0.13 oz/ton gold and 19 ft of 0.13 oz/ton gold both in hole 90-38 (GCNL, November 5, 1990).

Elsewhere in the area Tymar Resources and Akiko-Lori Gold Resources have been drilling on the Lakewater Project which adjoins the Prime/Stikine project to the west. The companies are drilling a 320 m wide gap in the American Fibre/Silver Butte SIB claims within which the favourable Eskay deposit stratigraphy occurs. Results have been encouraging and include the following: 9.8 ft of 1.197 oz/ton gold, 1.7 oz/ton, 0.73% lead and 0.72% zinc, (LW90-2), 3.3 ft of 0.115 oz/ton gold (LW90-3) and 16.4 ft of 0.42 oz/ton gold (LW90-6), (Vancouver Stockwatch, October 30, 1990).

REGIONAL GEOLOGY

The area is underlain by the Stewart Complex (Grove 1971, 1986). The Stewart Complex encompasses Late Palaeozoic and Mesozoic rocks, confined by the Coast Plutonic Complex to the west, the Bowser Basin to the east, Alice Arm to the south and the Iskut River to the north. A simplified representation of the regional geology setting after Alldrick (1989) appears in Figure 4.

The oldest units in the Stewart Complex are Upper Triassic epiclastic volcanics, marbles, sandstones and siltstones. These, in turn, are overlain by sedimentary and volcanic rocks of the Upper Triassic to Middle Jurassic Hazelton Group. In the Unuk River area, the Hazelton Group had been subdivided (Alldrick et al, 1989) into the Lower Jurassic Unuk River, Betty Creek and Mt. Dilworth Formations, and the Middle Jurassic Salmon River Formation. Upper Jurassic sedimentary rocks were identified as the Nass Formation by Grove

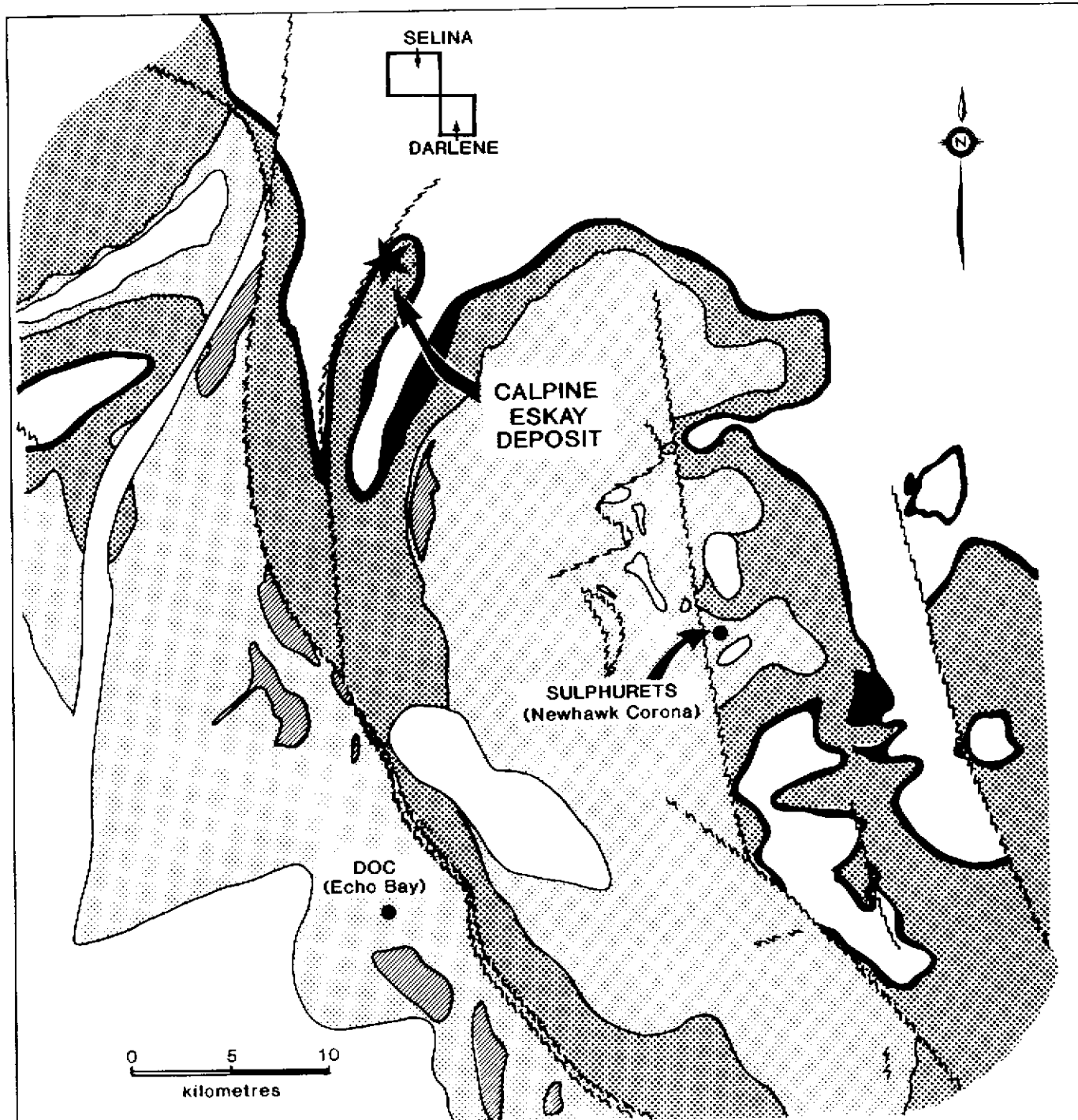

Regional Geology from Alldrick, 1989

OREQUEST



CANADIAN EAGLE EXPLORATIONS LTD.

Figure 4

TRI LAKES PROJECT

REGIONAL GEOLOGY

British Columbia
NTS 104B/9W

September 1989

XY3

PERIOD	FORMATION	GROUP
M. Jur	Ashman	BOWSER LAKE
	Salmon River	SPATSIZI
190 Ma	Mount Dilworth	
L. Jur	Betty Creek	HAZELTON
	Unuk River	
210 Ma		
U. Tri		STUHINI

6 Km

(Grove, 1986) and included by him in the Hazelton Group. More recently the Salmon River Formation has been correlated with the Spatzizi Group, which underlies the Ashman Formation of the Bowser Group (Alldrick, 1989). Both the Salmon River and Ashman Formations occur in the Middle Jurassic.

The Unuk River Formation was deposited during Upper Triassic to Lower Jurassic times and marks a period of submergence (marine sedimentation) followed by emergence marked by volcanoclastic rocks. These rocks include arkosic and lithic wackes, siltstones, conglomerates, tuffites and green and grey intermediate to mafic volcanics.

Unuk River rocks outcrop along a broad north northwesterly trending belt from Alice Arm to the Iskut River.

Subsequent to deposition of the Unuk River Formation, a period of erosion and deformation occurred followed by deposition of the Betty Creek Formation volcanics and marine sediments. Betty Creek rocks are characterized by red and green volcanoclastic agglomerates with intercalated andesitic flows, pillow lavas, chert and minor carbonate lenses.

The Mt. Dilworth Formation was deposited during a period of explosive felsic volcanic activity. Massive to bedded airfall tuffs and welded ash flow tuff characterize this formation.

The Salmon River Formation comprises thin bedded, alternating siltstones and mudstones with minor limestone. The overlying Ashman Formation is characterized by turbidites and wackes with lesser intraformational conglomerates and marked by a basal chert pebble conglomerate.

PROPERTY GEOLOGY

Mapping was conducted along major ridges, creeks and contours to determine the underlying geology. As the work was of a reconnaissance nature a scale of 1:10,000 was utilized (Figure 5).

Areas mapped indicate the property is underlain by a thick succession of Salmon River Formation sediments. The two most common units are a black argillite/siltstone and a greyish-black to brownish coloured sandstone. Minor lenses of chert-pebble conglomerate were also noted having only local distribution within the claim area.

The argillite is generally a medium black colour and is very fine grained. It exhibits a strong cleavage or fracture which may also represent bedding planes. The dominant trend is northwesterly with vertical or steep dips to the northeast, however local exceptions to this trend were observed.

The sandstones are quite fine grained and range from greyish black to yellow brown in colour. The greyish black exposures have

been classified as greywackes. Minor intercalated argillite was found within the generally massive sandstones.

The contact between argillite and sandstone shows a general northwesterly trend with most outcroppings of conglomerate close to the contact.

No mineralization of interest was found during the mapping and all of the 23 rock samples collected returned negligible gold assays. The highest assay was 40 ppb gold from sample #33121, a float sample of granite boulders. The 35 elements analyzed by the ICP scan were similarly low. The most interesting host for potential mineralization on the property are the numerous blow-out quartz vein systems found throughout the claim area. The veins are milky white coloured "bull" quartz, ranging in width from a few millimetres to 2-3 m.

The quartz vein system of most significance lies in the south central region of the Darlene claim. The veins range up to 2 m wide with the entire system of pronounced veining varying from 25 to 75 m in width over a strike length of at least 400 m. Very minor limonite staining with rare specks of pyrite and one small speck of malachite were observed (Figure 5).

Upon completion of the initial exploration work, a soil sample line between the three main creeks northwest of the northernmost lake returned several anomalous gold assays ranging from 20 to 85 ppb gold.

Detailed investigation of this area failed to locate the source of the anomaly. The entire area is underlain by argillite with minor siltstone and greywacke found at the lower elevations. Small blowout quartz veining was observed locally but did not appear to be present over appreciable strike lengths or to contain any sulphides.

PROPERTY GEOCHEMISTRY

Soil and silt samples were collected along several traverses, primarily along topographic contours and from one very small flag line grid established over the big quartz blow-out vein system on the Darlene claim.

A total of 20 silt samples and 334 soil samples were collected and sent for assay. The first two soil lines, L1 & L2 were sampled at a 50 m sample spacing while the remaining five lines, L3 to L7 were at a 25 m sample spacing. All samples were sent to TSL Laboratories for sample preparation in Richmond, B.C., and analysis in Saskatoon, Saskatchewan. Samples were analyzed for gold by atomic absorption and a 35 element package by inductively coupled plasma (ICP) spectrophotometry. Both silt and soil samples were collected in kraft paper bags, the former by hand from active drainages and the latter from the B horizon at a depth of 10 to 30 cm, using a mattock. All assay certificates are located in Appendix II, followed by analytical procedures in Appendix III.

No anomalous gold results were returned from L1 or the small grid, both of which are on the Darlene claim. Values range from <5 to 15 ppb gold. Silt samples from this claim include S-566 to S-574 with assays ranging from <5 to 10 ppb gold. On the Selina claim, soil line L2 on the northwest side of the northernmost lake returned several weakly anomalous gold assays. The majority of the better results are found between the three main creeks that drain southeasterly into the lake chain. From stations 3 + 50W to 6 + 50W values range from 20 to 85 ppb gold. Along this same line 11 silt samples, S-75 to S-85, returned gold assays of 5 to 50 ppb. The latter value is from sample S-78 which is at the western end of the anomalous soil area at approximately station 6 + 85W.

These results prompted follow-up detailed mapping and sampling over the anomalous area. A total of five additional contour soil sampling lines were completed topographically above and below L2. These lines, L3 to L7, were sampled at a 25 m spacing. Only one anomalous value was obtained, 40ppb gold from L3, 0+25S, which corresponds to the location of a 1-2 m wide by 8 m long blow-out quartz vein which appears to be barren, (Figure 6).

The absence of corroborating anomalous results in the follow-up sampling limits the potential of the original results. It is most likely that soil line L2 reflects a parallel or subparallel quartz vein or structural feature not crossed by other soil lines.

Geological evaluation of the project area indicates that exposed quartz veins and the host lithologies, in general, are virtually barren. However, in light of the results received by Blue Emerald Resources Inc. on the Skookum property adjoining the Seline claim to the south, (4.46 oz/ton gold from a fault zone in silicified siltstone - Vancouver Stockwatch, December 4, 1990) greater attention needs to be directed to any structural features on the property.

A statistical analysis of the ICP geochemistry data was done using the PC-XPLOR version 1.21 software package. The data from the Tri Lakes Project was included as part of an overall larger data base collected from six properties explored by OreQuest this year, all of which are underlain by similar rock types. The arithmetic means and standard deviations (SD) calculated were used to determine threshold and anomalous levels for the elements chosen as possible indicators of potential gold mineralization.

Results of the statistical analysis are tabulated below, rounded off to the nearest integer. Values greater than mean plus one standard deviation are considered possibly anomalous while those over mean plus 2 standard deviations are definitely anomalous.

Table II - ICP Geochemistry Statistics

Element		Arithmetic Mean	Mean +1xSD*	Mean +2xSD*
Copper	(Cu)	29	47	66
Lead	(Pb)	14	21	28
Zinc	(Zn)	79	115	150
Nickel	(Ni)	50	81	112

Element		Arithmetic Mean	Mean +1xSD*	Mean +2xSD*
Silver	(Ag)	2	3	3
Cobalt	(Co)	13	24	34
Molybdenum	(Mo)	3	4	6
Antimony	(Sb)	7	12	16
Arsenic	(As)	12	20	27

*(SD)=Standard Deviation

Application of these values to the soil sample results from the Tri Lakes Project yields mostly spot anomalies in copper, lead, zinc, nickel and cobalt. The greatest concentration of anomalous results, particularly nickel, lie within the small flag line grid over the blow-out quartz vein system on the Darlene claim. Assays include highs of 72 ppm copper, 180 ppm nickel, and 160 ppm zinc.

Also on the Darlene claim are a few spot highs from samples collected on L1. These include 90 ppm copper, 120 ppm nickel and 46 ppm cobalt, all from a single station, L1/6+50N. The only other anomalous value received from this line was 53 ppm cobalt at station 17+00N.

ICP results from the main area of work, L2 to L7, on the Selina claim yielded mostly spot highs on all the lines. The better results are found on L3 and L4 which contain the highest copper (130 ppm), nickel (200 ppm), zinc (280 ppm) and cobalt (73 ppm) assays. L2, source of the weakly anomalous gold assays, contained a few elevated copper (90 ppm) and zinc (160 ppm) anomalies. The remaining lines all show spot highs in various elements, generally close to the areas of

blow-out quartz veining. The results do not reveal any definitely anomalous areas.

As mentioned previously, twenty-three rock samples, both chip and grab, were collected, none of which produced anomalous results. Sample descriptions are provided in Appendix I and sample locations appear on Figure 5.

STATEMENT OF EXPENDITURES

Mobilization/Demobilization (prorated from Iskut Project)		\$ 1,489.97
Wages:		
G. Cavey (consulting geologist)	1.5 days @ \$525/day	\$ 787.50
J. Chapman (")	.5 day @ \$450/day	225.00
W. Raven (")	4 days @ \$390/day	1,560.00
A. Walus (geologist)	4 days @ \$330/day	1,320.00
G. Malensek (")	2 days @ \$320/day	640.00
R. Reidel (prospector)	1 day @ \$300/day	300.00
F. Brodie (field assistant)	2 days @ \$280/day	560.00
C. Birarda (")	1 day @ \$270/day	270.00
B. Birarda (")	1 day @ \$250/day	250.00
K. Floyd (")	2 days @ \$220/day	440.00
J. Pickston (")	1 day @ \$220/day	220.00
S. Floyd (")	3.5 days @ \$220/day	770.00
O. Wiggerman (")	1.5 days @ \$300/day	450.00
J. Rollins (")	2 days @ \$250/day	500.00
L. Azzopardi (")	3.5 days @ \$250/day	875.00
		<u>\$ 9,167.50</u>
Camp and Support Costs (incl. cook, expediting, consumables - prorated from Iskut Project)		\$ 7,217.17
Office Costs (accounting, secretarial)		270.00
Transportation and Communication (prorated from Iskut Project)		850.73
Helicopter		6,644.18
Analyses		6,673.66
Report Costs		<u>3,797.06</u>
Total Expenditures		<u>\$ 36,110.27</u>

CERTIFICATE of QUALIFICATIONS

I, Wesley D.T. Raven, of #108-1720 West 12th Ave., Vancouver, British Columbia hereby certify:

1. I am a graduate of the University of British Columbia (1983) and hold a BSc. degree in geology.
2. I am presently retained as a consulting geologist with OreQuest Consultants Ltd. of #306-595 Howe Street, Vancouver, British Columbia.
3. I have been employed as an exploration geologist on a full time basis since 1983.
4. I am a Fellow of the Geological Association of Canada.
5. The information contained in this report is based on work carried out by OreQuest Consultants Ltd. for which I was the field project manager, an onsite examination of the Tri Lakes Project and a review of information listed in the Bibliography.
6. I have no interest, direct or indirect, in the property nor in the securities of Canadian Eagle Explorations Ltd.
7. I consent to and authorize the use of the attached report and my name in the Company's Prospectus, Statement of Material Facts or other public documents.

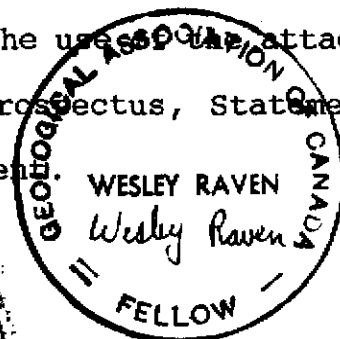

Wesley D.T. Raven,
B.Sc., F.G.A.C.

DATED at Vancouver, British Columbia, this day of

BIBLIOGRAPHY

ALLDRICK, D.J.

1989: Volcanic Centres in the Stewart Complex in Geological Fieldwork, 1988, Paper 1989-1, British Columbia Ministry of Energy, Mines and Petroleum Resources.

ALLDRICK, D.J., BRITTON, J.M.

1988: Geology and Mineral Deposits of the Sulphurets Area, BCMEMPR Open File Map 1988-4.

ALLDRICK, D.J., BRITTON, J.M., WEBSTER, I.C.L., RUSSELL, C.W.P.

1989: Geology and Mineral Deposits of the Unuk Area, BCMEMPR Open File Map 1989-10.

ALLDRICK, D.J., DROWN, T.J., GROVE, E.W., KRUCHKOWSKI, E.R., NICHOLS, R.F.

1989: Iskut-Sulphurets Gold, Northern Miner Magazine, Jan. 1989, p-46.

CANADIAN MINES HANDBOOK

1990-1991

CHAPMAN, J.

1989: Report on the Canadian Eagle Explorations Ltd. Tri Lakes Project, Iskut-Sulphurets Area, Liard Mining Division, British Columbia, September 20, 1989.

EQUITY PRESERVATION CORP.

Stewart-Sulphurets-Iskut, Map Handbook

GEOLOGICAL SURVEY OF CANADA, BRITISH COLUMBIA MINISTRY OF ENERGY MINES AND PETROLEUM RESOURCES

1988: National Geochemical Reconnaissance, 1:250,000 Map Series, Iskut River, British Columbia (NTS 104B), GSC Open file 1645, MEMPR, BC, RGS 18.

GEORGE CROSS NEWSLETTER (GCNL)

August 16, 1989.

November 5, 1990.

November 23, 1990.

GROVE, E.W.

1971: Geology and Mineral Deposits of the Stewart area, B.C., British Columbia Dept. of Mines and petroleum Resources, Bulletin No. 58.

1986: Geology and Mineral Deposits of the Unuk River - Salmon River - Anyox Area, B.C., Ministry of Energy, Mines and Petroleum Resources, Bulletin 63.

MEMPR

a: Revised Mineral Inventory Map 104B (MI).

b: Revised Mineral Inventory Map 103P (MI).

NORTHERN MINER

1988: Calpine Results Verify Potential, Vol 74, No. 41, p-1, December 19, 1988.

1989: Iskut River Road Study in Progress, Vol 74, No. 50, p-28, February 20, 1989.

1989: Johnny Mountain Turnaround, Vol 75, No. 24, p-1, August 21, 1989

1989: Calpine Hole Kick Starts VSE, Vol 75, No. 25, p-1, August 28, 1989.

1990: Newhawk's Sulphurets uneconomic, Vol. 76, No. 36, p-23, November 12, 1990.

PRIME CAPITAL CORP.

1990: News Release, September 14, 1990.

PRIME RESOURCES GROUP INC.

1990: Galore Creek - Iskut River - Eskay Creek-Stewart Mining Camps, The Prime Capital Group of Companies (Claim Holdings Map).

SOUTHER, J.G., BREW, D.A., OKULITCH, A.V.

1979: GSC Map 1418A, Iskut River.

VANCOUVER STOCKWATCH

October 10, 1990

October 20, 1990.

December 4, 1990.

APPENDIX I
ROCK SAMPLE DESCRIPTIONS

SAMPLE	DATE	LOCATION	LITHOLOGY	REMARKS/ALTERATION/STRUCTURE	MINERALIZATION
33250	Aug 15/90	Darlene	QTZ VEIN	Bull quartz blow out	None
33251	"	"	"	Float bull quartz blowout	1 cm x 2 cm bleb of chalcopyrite
33252	"	"	"	Quartz Blow out	3-4 flecks pyrite 1 cm x 1 cm chalcopyrite
33905	Aug 26/90	E. side Darlene	QTZ VEIN (grab)	Small "blow-out" qtz vein, milky white color, Trend=320/20°W	Minor limonite stain, 1 or 2 specks pyrite.
33906	"	"	QTZ VEIN (1.10m chip)	Clearish white to yellow-brown stained qtz vein (blow out) Trend is 096/63°S, minor patches of carbonate alteration. Traced over 5 m.	No visible sulphides, minor limonite stain.
33907	"	"	QTZ VEIN (0.75 m chip)	Blow out qtz vein, not a well defined vein, less than 1 m wide. Trend=125/70°S	No visible sulphides, minor limonite staining
33908	"	"	QTZ VEIN (grab)	Part of the big blow out qtz vein system. Massive quartz over a 3-4 m width. Some sheared argillite mixed in with vein material. Trend=136/60°SW.	No visible sulphides. Some limonite stain in quartz and in argillite wallrock.
33909	"	"	QTZ VEIN (grab)	Part of big blow out system Trend=340/73°W. 1m wide vein.	Barren looking quartz.

SAMPLE	DATE	LOCATION	LITHOLOGY	REMARKS/ALTERATION/STRUCTURE	MINERALIZATION
33910	Sept 24/90	Selina	QTZ VEIN (1.0m chip)	Milky white bull quartz vein 2.0 m wide	No visible sulphides
33911	"	"	"	Milky white bull quartz vein same vein sampled by #33910	No visible sulphides
33912	"	"	" (grab)	Milky white bull quartz vein Trend 332°/90°, 10-100 cm wide	No visible sulphides
33913	"	"	" (grab)	Blowout vein, 0.5 m wide Trend=293°/?	Minor limonite stain
33914	Sept 28/90	"	QTZ BLDR (grab)	Quartz vein float boulder	No visible sulphides
33915	"	"	"	"	No visible sulphides
33916	"	"	"	"	No visible sulphides
16927	Sept 6/90	"	INTERBEDDED CONGLOM. & SAND- STONE	Fresh, unaltered, S, 020/70° Vein 030/25° NW	Massive qtz vein, coarse grained cockade texture, barren 0.35 long 0.5 m wide~
16928	"	"	GREYWACKE	Small fault 5 m wide, extent (?), fresh, unaltered	Qtz vein - 30 cm wide dilation filling, weakly gossanous, limonite after pyrite +5% hematite stain
16929	"	"	"	Small fault 010/74° lineation 74° to 270° fresh, unaltered	15 cm wide qtz vein with 10 x 0.3 cm elongated quartz chlorite crystals, barren
16930	"	"	"	Quartz blow out system, 180 m long ≤ 5 m wide, trending 160°/90(?) fresh, no alteration	Quartz stringers 1.0 to 40 cm wide anastomosing coarse grained, barren

SAMPLE	DATE	LOCATION	LITHOLOGY	REMARKS/ALTERATION/STRUCTURE	MINERALIZATION
16931	Sept 6/90	Selina	GREYWACKE	100 m north of 16930 - no continuity between zones 5 m wide, 20 m long trending 160°	Quartz stringers as above.

APPENDIX II
ASSAY CERTIFICATES



TSL LABORATORIES

DIV. BURGNER TECHNICAL ENTERPRISES LIMITED

2 - 302 - 48th STREET, EAST
SASKATOON, SASKATCHEWAN
S7K 6A4

☎ (306) 931-1033 FAX: (306) 242-4717

CERTIFICATE OF ANALYSIS

SAMPLE(S) FROM Prime Explorations Ltd.
Prime Capital Place
10th Floor-Box 10
808 West Hastings Street.
Vancouver, B.C. V6C 2X6

REPORT No.
S9972

SAMPLE(S) OF Rock

INVOICE #: 15428
P.O.: R2530

W. Raven
Project TRI LAKES

REMARKS: Orequest Consultants - Con Eagle

	Au ppb
16927	<5
16928	<5
16929	<5
16930	<5
16931	<5

COPIES TO: J. Foster, P. Lougheed
INVOICE TO: Prime-Vancouver

Sep 13/90

SIGNED *Dennis Piljnik*



T.S.L. LABORATORIES

2-302-48TH STREET, SASKATOON, SASKATCHEWAN S7K 6A4
 TELEPHONE #: (306) 931 - 1033
 FAX #: (306) 242 - 4717

I.C.A.P. PLASMA SCAN

Aqua-Regia Digestion

PRIME EXPLORATION LTD.
 10th Floor Box 10
 808 West Hastings St.
 Vancouver B.C. V6C 2K6

T.S.L. REPORT No. : S - 9972 - 1
 T.S.L. File No. : M 8019
 T.S.L. Invoice No. : 15733

ATTN: J. FOSTER PROJECT: TRI LAKES CON. EAGLE OREGON CONSULTANTS R-2530 ALL RESULTS PPM

ELEMENT	16927	16928	16929	16930	16931
Aluminum [Al]	960	1700	2400	2200	1800
Iron [Fe]	3100	12000	5700	5100	4000
Calcium [Ca]	1100	420	7700	1300	460
Magnesium [Mg]	610	840	1800	1500	1200
Sodium [Na]	40	70	20	100	80
Potassium [K]	70	210	60	90	90
Titanium [Ti]	12	5	18	14	7
Manganese [Mn]	130	92	350	130	100
Phosphorus [P]	70	58	58	130	110
Barium [Ba]	6	15	9	7	6
Chromium [Cr]	130	120	98	95	110
Zirconium [Zr]	1	< 1	1	2	2
Copper [Cu]	19	16	14	6	10
Nickel [Ni]	7	26	12	10	10
Lead [Pb]	< 1	4	< 1	< 1	< 1
Zinc [Zn]	7	32	26	10	8
Vanadium [V]	2	11	4	6	6
Strontium [Sr]	19	12	87	19	11
Cobalt [Co]	1	2	< 1	1	1
Molybdenum [Mo]	4	< 2	< 2	< 2	< 2
Silver [Ag]	< 1	< 1	< 1	< 1	< 1
Cadmium [Cd]	< 1	< 1	< 1	< 1	< 1
Beryllium [Be]	< 1	< 1	< 1	< 1	< 1
Boron [B]	< 10	< 10	< 10	< 10	< 10
Antimony [Sb]	< 5	< 5	< 5	< 5	< 5
Yttrium [Y]	< 1	< 1	3	1	< 1
Scandium [Sc]	< 1	< 1	< 1	< 1	< 1
Tungsten [W]	< 10	< 10	< 10	< 10	< 10
Niobium [Nb]	< 10	< 10	< 10	< 10	< 10
Tantalum [Ta]	< 10	< 10	< 10	< 10	< 10
Arsenic [As]	< 5	< 5	5	< 5	< 5
Bismuth [Bi]	< 5	< 5	< 5	< 5	< 5
Tin [Sn]	< 10	< 10	< 10	< 10	< 10
Lithium [Li]	< 5	< 5	< 5	< 5	< 5
Holmium [Ho]	< 10	< 10	< 10	< 10	< 10

DATE : SEP-30-1999

SIGNED :

Bernie Owen



TSL LABORATORIES

DIV. BURGNER TECHNICAL ENTERPRISES LIMITED

2 - 302 - 48th STREET, EAST
SASKATOON, SASKATCHEWAN
S7K 6A4

☎ (306) 931-1033 FAX: (306) 242-4717

CERTIFICATE OF ANALYSIS

SAMPLE(S) FROM Prime Explorations Ltd.
Prime Capital Place
10th Floor-Box 10
808 West Hastings Street.
Vancouver, B.C. V6C 2X6

REPORT No.
S9892

INVOICE #: 15306
P.O.: R2486

SAMPLE(S) OF Rock

W. Raven
Project TRI LAKES

REMARKS: Orequest Consultants

	Au ppb
33250	<5
33251	<5
33252	<5
33905	<5
33906	<5
33907	<5
33908	<5
33909	<5

COPIES TO: J. Foster, P.Lougheed
INVOICE TO: Prime-Vancouver

Sep 10/90

SIGNED Bernie Owen

Page 1 of 1



T S L LABORATORIES

2-302-48TH STREET, SASKATOON, SASKATCHEWAN S7K 6A4
 TELEPHONE #: (306) 931 - 1033
 FAX #: (306) 242 - 4717

I.C.A.P. PLASMA SCAN

Aqua-Regia Digestion

PRIME EXPLORATION LTD.
 10th Floor Box 10
 808 West Hastings St.
 Vancouver B.C. V6C 2X6

T.S.L. REPORT No. : S - 9892 - 1
 T.S.L. File No. : M - 7974
 T.S.L. Invoice No. : 15490

ATTN: J. FOSTER

PROJECT: TRI LAKES OREQUEST CONSULTANTS R-2486

ALL RESULTS PPM

ELEMENT	33250	33251	33252	33905	33906	33907	33908	33909
Aluminum [Al]	8800	4600	6400	11000	2800	5700	3200	4300
Iron [Fe]	16000	8800	15000	16000	4700	8600	8700	6700
Calcium [Ca]	2600	1200	1500	1200	4500	420	1500	240
Magnesium [Mg]	4400	3100	3900	6100	2500	3800	2100	3500
Sodium [Na]	90	90	90	110	90	90	90	60
Potassium [K]	300	180	430	360	120	220	260	90
Titanium [Ti]	25	22	22	82	19	20	8	7
Manganese [Mn]	500	200	130	160	300	110	170	61
Phosphorus [P]	720	210	360	240	88	120	270	72
Barium [Ba]	17	12	26	21	35	13	13	4
Chromium [Cr]	91	120	110	180	120	150	110	95
Zirconium [Zr]	3	2	3	3	2	2	2	1
Copper [Cu]	16	57	16	13	5	48	11	2
Nickel [Ni]	29	25	38	80	15	35	23	28
Lead [Pb]	4	2	5	3	< 1	7	3	2
Zinc [Zn]	22	22	24	40	15	25	30	13
Vanadium [V]	15	11	17	30	7	12	7	11
Strontium [Sr]	24	12	22	19	27	6	16	4
Cobalt [Co]	3	5	3	7	2	4	4	2
Molybdenum [Mo]	< 2	< 2	< 2	< 2	< 2	2	< 2	< 2
Silver [Ag]	< 1	< 1	< 1	< 1	< 1	< 1	< 1	< 1
Cadmium [Cd]	< 1	< 1	< 1	< 1	< 1	< 1	< 1	< 1
Beryllium [Be]	< 1	< 1	< 1	< 1	< 1	< 1	< 1	< 1
Boron [B]	< 10	< 10	< 10	< 10	< 10	< 10	< 10	< 10
Antimony [Sb]	< 5	< 5	< 5	5	< 5	10	< 5	< 5
Yttrium [Y]	6	2	2	2	3	1	2	< 1
Scandium [Sc]	1	< 1	1	2	1	2	< 1	< 1
Tungsten [W]	< 10	< 10	< 10	< 10	< 10	< 10	< 10	< 10
Niobium [Nb]	< 10	< 10	< 10	< 10	< 10	< 10	< 10	< 10
Thorium [Th]	< 10	< 10	< 10	< 10	< 10	< 10	< 10	< 10
Arsenic [As]	< 5	< 5	< 5	< 5	< 5	< 5	10	< 5
Bismuth [Bi]	< 5	< 5	< 5	< 5	< 5	< 5	< 5	< 5
Tin [Sn]	< 10	< 10	< 10	< 10	< 10	< 10	< 10	< 10
Lithium [Li]	10	10	10	10	5	10	5	10
Holmium [Ho]	< 10	< 10	< 10	< 10	< 10	< 10	< 10	< 10

DATE : SEP-14-1990

SIGNED :

Dennis Piljinsk



TSL LABORATORIES

DIV BURGNER TECHNICAL ENTERPRISES LIMITED

2 - 302 - 48th STREET, EAST
SASKATOON, SASKATCHEWAN
S7K 6A4

☎ (306) 931-1033 FAX: (306) 242-4717

CERTIFICATE OF ANALYSIS

SAMPLE(S) FROM Prime Explorations Ltd.
Prime Capital Place
10th Floor-Box 10
808 West Hastings Street.
Vancouver, B.C. V6C 2X6

REPORT No.
S1237

INVOICE #: 15828
P.O.: R-2676

SAMPLE(S) OF Rock

Project TRI LAKES\CON EAGLE

REMARKS: Orequest Consultants

	Au ppb
33910	5
33911	<5
33912	5
33913	<5
33914	5
33915	<5
33916	<5
33120	10
33121	40
33122	10

COPIES TO: J. Foster, P. Lougheed
INVOICE TO: Prime-Vancouver

Oct 09/90

SIGNED _____

Page 1 of 1



T S L LABORATORIES

2-302-48TH STREET, SASKATOON, SASKATCHEWAN S7K 6A4

TELEPHONE #: (306) 931 - 1033

FAX #: (306) 242 - 4717

I.C.A.P. PLASMA SCAN

Aqua-Regia Digestion

PRIME EXPLORATION LTD.
10th Floor Box 10
808 West Hastings St.
Vancouver B.C. V6C 2X6
ATTN: J. FOSTER

T.S.L. REPORT No. : S - 1237 - 1

T.S.L. File No. : M - 8263

T.S.L. Invoice No. : 16000

PROJECT: TRI LAKES\CDN EAGLE OREQEST CONSULTANTS ALL RESULTS PPM

ELEMENT	33910	33911	33912	33913	33914	33915	33916	33120	33121	33122
Aluminum [Al]	5230	3670	1630	2070	12870	6510	960	21050	8200	13470
Iron [Fe]	10360	7790	6000	5840	21030	11440	3190	35030	136070	40440
Calcium [Ca]	2600	720	1060	520	2460	14500	720	4580	500	1020
Magnesium [Mg]	3130	2380	920	1160	5520	3390	730	6880	2710	5170
Sodium [Na]	90	80	70	80	120	100	40	110	110	180
Potassium [K]	470	320	210	240	460	820	70	940	1040	910
Titanium [Ti]	11	11	18	36	17	10	4	57	83	27
Manganese [Mn]	201	172	632	637	377	325	49	366	349	172
Phosphorus [P]	318	166	120	104	340	570	46	2012	546	384
Barium [Ba]	87	29	43	26	23	34	4	50	49	49
Chromium [Cr]	111	167	146	156	153	170	140	75	12	82
Zirconium [Zr]	4	3	2	2	7	4	1	13	50	15
Copper [Cu]	17	8	12	11	52	5	3	30	130	23
Nickel [Ni]	24	19	18	15	63	25	7	94	125	82
Lead [Pb]	1	1	< 1	< 1	2	2	1	5	71	18
Zinc [Zn]	28	16	28	18	60	28	5	58	121	61
Vanadium [V]	12	8	4	4	25	10	2	37	< 1	13
Strontium [Sr]	114	29	46	18	35	168	9	39	6	14
Cobalt [Co]	2	2	4	3	5	3	< 1	7	6	8
Molybdenum [Mo]	< 2	< 2	6	4	4	< 2	4	6	32	8
Silver [Ag]	< 1	< 1	< 1	< 1	< 1	< 1	< 1	< 1	< 1	< 1
Cadmium [Cd]	< 1	< 1	< 1	< 1	< 1	< 1	< 1	< 1	< 1	< 1
Beryllium [Be]	< 1	< 1	< 1	< 1	< 1	< 1	< 1	< 1	< 1	< 1
Boron [B]	< 10	< 10	< 10	< 10	< 10	< 10	< 10	< 10	< 10	< 10
Antimony [Sb]	< 5	< 5	< 5	< 5	15	< 5	< 5	5	< 5	< 5
Yttrium [Y]	2	1	6	3	2	4	< 1	21	7	3
Scandium [Sc]	< 1	< 1	< 1	< 1	2	1	< 1	5	4	2
Tungsten [W]	< 10	< 10	< 10	< 10	< 10	< 10	< 10	< 10	< 10	< 10
Niobium [Nb]	< 10	< 10	< 10	< 10	< 10	< 10	< 10	< 10	< 10	< 10
Thorium [Th]	< 10	< 10	< 10	< 10	< 10	< 10	< 10	30	70	10
Arsenic [As]	< 5	< 5	< 5	< 5	10	< 5	< 5	< 5	240	30
Bismuth [Bi]	< 5	< 5	< 5	< 5	< 5	< 5	< 5	10	< 5	< 5
Tin [Sn]	< 10	< 10	< 10	< 10	< 10	< 10	< 10	< 10	< 10	< 10
Lithium [Li]	35	30	20	20	50	30	15	60	15	40
Holmium [Ho]	< 10	< 10	< 10	< 10	< 10	< 10	< 10	< 10	40	< 10

DATE : OCT-22-1990

SIGNED : 



TSL LABORATORIES

DIV. BURGENER TECHNICAL ENTERPRISES LIMITED

2 - 302 - 48th STREET, EAST
SASKATOON, SASKATCHEWAN
S7K 6A4

☎ (306) 931-1033 FAX: (306) 242-4717

CERTIFICATE OF ANALYSIS

SAMPLE(S) FROM Prime Explorations Ltd.
Prime Capital Place
10th Floor-Box 10
808 West Hastings Street.
Vancouver, B.C. V6C 2X6

REPORT No.
S1251

INVOICE #: 15846
P.O.: R2681

SAMPLE(S) OF Soil

Project TRI LAKES

REMARKS: Orequest Consultants - CON EAGLE

	Au ppb
CEE L4 0+25N	<5
CEE L4 0+50N	<5
CEE L4 0+75N	<5
CEE L4 1+00N	<5
CEE L4 1+25N	<5
CEE L4 1+50N	<5
CEE L4 1+75N	<5
CEE L4 2+00N	<5
CEE L4 2+25N	<5
CEE L4 2+50N	<5
CEE L4 2+75N	<5
CEE L4 3+00N	<5
CEE L4 3+25N	<5
CEE L4 3+50N	<5
CEE L4 3+75N	5
CEE L4 4+00N	<5
CEE L4 0+00	<5
CEE L4 0+25S	<5
CEE L4 0+50S	5
CEE L4 0+75S	5

COPIES TO: J. Foster, P. Lougheed
INVOICE TO: Prime-Vancouver

Oct 10/90

SIGNED

Page 1 of 3





TSL LABORATORIES

DIV. BURGNER TECHNICAL ENTERPRISES LIMITED

2-302 - 48th STREET, EAST
SASKATOON, SASKATCHEWAN
S7K 6A4

☎ (306) 931-1033 FAX: (306) 242-4717

CERTIFICATE OF ANALYSIS

SAMPLE(S) FROM Prime Explorations Ltd.
Prime Capital Place
10th Floor-Box 10
808 West Hastings Street.
Vancouver, B.C. V6C 2X6

REPORT No.
S1251

SAMPLE(S) OF Soil

INVOICE #: 15846
P.O.: R2681

Project TRI LAKES

REMARKS: Orequest Consultants - CON EAGLE

	Au ppb
CEE L4 1+00S	5
CEE L4 1+25S	5
CEE L4 1+50S	<5
CEE L4 1+75S	<5
CEE L4 2+00S	<5
CEE L4 2+25S	<5
CEE L4 2+50S	<5
CEE L4 2+75S	<5
CEE L4 3+00S	<5
CEE L4 3+25S	<5
CEE L4 3+50S	5
CEE L4 3+75S	<5
CEE L4 4+00S	<5
CEE L4 4+25S	<5
CEE L4 4+50S	<5
CEE L4 4+75S	<5
CEE L4 5+00S	<5
CEE L4 5+25S	<5
CEE L4 5+50S	<5
CEE L4 5+75S	<5

COPIES TO: J. Foster, P. Lougheed
INVOICE TO: Prime-Vancouver

Oct 10/90

SIGNED

Page 2 of 3





TSL LABORATORIES

DIV. BURGNER TECHNICAL ENTERPRISES LIMITED

2 - 302 - 48th STREET, EAST
SASKATOON, SASKATCHEWAN
S7K 6A4

☎ (306) 931-1033 FAX: (306) 242-4717

CERTIFICATE OF ANALYSIS

SAMPLE(S) FROM Prime Explorations Ltd.
Prime Capital Place
10th Floor-Box 10
808 West Hastings Street.
Vancouver, B.C. V6C 2X6

REPORT No.
S1251

INVOICE #: 15846
P.O.: R2681

SAMPLE(S) OF Soil

Project TRI LAKES

REMARKS: Orequest Consultants - CON EAGLE

Au
ppb

CEE L4 6+00S 5

COPIES TO: J. Foster, P. Lougheed
INVOICE TO: Prime-Vancouver

Oct 10/90

SIGNED

Page 3 of 3



T S L LABORATORIES

2-302-48TH STREET, SASKATOON, SASKATCHEWAN S7K 6A4

TELEPHONE #: (306) 931 - 1033

FAX #: (306) 242 - 4717

I.C.A.P. PLASMA SCAN

Aqua-Regia Digestion

PRIME EXPLORATION LTD.
10th Floor Box 10
808 West Hastings St.
Vancouver B.C. V6C 2X6
ATTN: J. FOSTER

T.S.L. REPORT No. : S - 1251 - 1
T.S.L. File No. : M - 8271
T.S.L. Invoice No. : 16008

PROJECT: TRI LAKES CON EAGLE OREGREST CONSULTANTS ALL RESULTS PPM

ELEMENT	CEE L4 0+25N	CEE L4 0+50N	CEE L4 0+75N	CEE L4 1+00N	CEE L4 1+25N	CEE L4 1+50N
Aluminum [Al]	10000	18000	29000	19000	20000	23000
Iron [Fe]	42000	31000	43000	33000	35000	41000
Calcium [Ca]	640	480	340	320	600	1500
Magnesium [Mg]	1800	5400	4400	5500	4800	6500
Sodium [Na]	40	40	160	60	110	310
Potassium [K]	260	260	420	270	390	440
Titanium [Ti]	3700	240	1300	630	770	700
Manganese [Mn]	800	350	1800	480	1800	2400
Phosphorus [P]	420	920	580	780	980	1400
Barium [Ba]	62	37	29	37	46	100
Chromium [Cr]	29	59	48	57	47	53
Zirconium [Zr]	5	< 1	6	< 1	< 1	< 1
Copper [Cu]	13	25	24	20	45	130
Nickel [Ni]	19	67	44	54	53	99
Lead [Pb]	19	14	21	18	22	23
Zinc [Zn]	48	58	70	66	82	160
Vanadium [V]	110	35	54	53	46	46
Strontium [Sr]	8	9	5	5	6	13
Cobalt [Co]	10	6	33	6	41	73
Molybdenum [Mo]	< 2	< 2	< 2	< 2	< 2	< 2
Silver [Ag]	< 1	< 1	< 1	< 1	< 1	< 1
Cadmium [Cd]	< 1	< 1	< 1	< 1	< 1	< 1
Beryllium [Be]	< 1	< 1	< 1	< 1	< 1	< 1
Boron [B]	< 10	< 10	< 10	< 10	< 10	< 10
Antimony [Sb]	< 5	< 5	< 5	< 5	< 5	< 5
Yttrium [Y]	2	3	10	3	8	20
Scandium [Sc]	< 1	< 1	2	< 1	< 1	2
Tungsten [W]	< 10	< 10	< 10	< 10	< 10	< 10
Niobium [Nb]	< 10	< 10	10	< 10	< 10	< 10
Thorium [Th]	< 10	10	10	10	20	20
Arsenic [As]	10	15	< 5	5	10	< 5
Bismuth [Bi]	< 5	15	10	10	10	20
Tin [Sn]	< 10	< 10	< 10	< 10	< 10	< 10
Lithium [Li]	< 5	20	15	20	15	25
Holmium [Ho]	30	< 10	< 10	< 10	< 10	< 10

DATE : OCT-22-1990

SIGNED :

Bernie Owen

T S L LABORATORIES

2-302-48TH STREET, SASKATOON, SASKATCHEWAN S7K 6A4

TELEPHONE #: (306) 931 - 1033

FAX #: (306) 242 - 4717

I.C.A.P. PLASMA SCAN

Aqua-Regia Digestion

PRIME EXPLORATION LTD.

10th Floor Box 10

808 West Hastings St.

Vancouver B.C. V6C 2X6

ATTN: J. FOSTER

T.S.L. REPORT No. : 5 - 1251 - 2

T.S.L. File No. : DC17MA

T.S.L. Invoice No. : 1600B

PROJECT: TRI LAKES CDN EAGLE OREQUEST CONSULTANTS ALL RESULTS PPM

ELEMENT	CEE L4 1+75N	CEE L4 2+00N	CEE L4 2+25N	CEE L4 2+50N	CEE L4 2+75N	CEE L4 3+00N
Aluminum [Al]	24000	26000	31000	19000	17000	19000
Iron [Fe]	39000	42000	44000	31000	39000	35000
Calcium [Ca]	780	920	860	460	760	3900
Magnesium [Mg]	5700	5700	6900	6400	2400	4500
Sodium [Na]	140	270	260	60	90	90
Potassium [K]	300	350	590	300	190	220
Titanium [Ti]	1500	1900	1500	430	4900	2200
Manganese [Mn]	1700	3900	2600	730	690	1000
Phosphorus [P]	940	1000	1200	540	410	540
Barium [Ba]	37	48	82	28	49	62
Chromium [Cr]	50	47	67	61	27	34
Zirconium [Zr]	2	3	3	< 1	11	5
Copper [Cu]	65	77	120	27	18	18
Nickel [Ni]	65	67	120	84	22	42
Lead [Pb]	20	20	25	14	20	16
Zinc [Zn]	99	110	140	77	50	87
Vanadium [V]	54	65	58	31	110	63
Strontium [Sr]	9	9	10	9	10	42
Cobalt [Co]	38	66	62	17	8	16
Molybdenum [Mo]	< 2	< 2	< 2	< 2	< 2	< 2
Silver [Ag]	< 1	< 1	< 1	< 1	< 1	< 1
Cadmium [Cd]	< 1	< 1	< 1	< 1	< 1	< 1
Beryllium [Be]	< 1	< 1	< 1	< 1	< 1	< 1
Boron [B]	< 10	< 10	< 10	< 10	< 10	< 10
Antimony [Sb]	< 5	< 5	< 5	< 5	< 5	< 5
Yttrium [Y]	9	17	11	5	7	7
Scandium [Sc]	2	3	5	2	2	1
Tungsten [W]	< 10	< 10	< 10	< 10	< 10	< 10
Niobium [Nb]	< 10	< 10	< 10	< 10	< 10	< 10
Thorium [Th]	40	20	30	30	60	20
Arsenic [As]	< 5	10	< 5	5	< 5	< 5
Bismuth [Bi]	15	15	15	20	< 5	10
Tin [Sn]	< 10	< 10	< 10	< 10	< 10	< 10
Lithium [Li]	20	20	25	25	< 5	10
Holmium [Ho]	10	10	20	< 10	40	20

DATE : OCT-22-1990

SIGNED :



T S L LABORATORIES

2-302-48TH STREET, SASKATOON, SASKATCHEWAN S7K 6A4
 TELEPHONE #: 306) 931 - 1033
 FAX #: (306) 242 - 4717

I.C.A.P. PLASMA SCAN

Aqua-Regia Digestion

PRIME EXPLORATION LTD.
 10th Floor Box 10
 808 West Hastings St.
 Vancouver B.C. V6C 2X6
 ATTN: J. FOSTER

T.S.L. REPORT No. : S - 1251 - 3
 T.S.L. File No. : DC17MA
 T.S.L. Invoice No. : 16008

PROJECT: TRI LAKES CON EAGLE OREGONEST CONSULTANTS ALL RESULTS PPM

ELEMENT	CEE L4 3+25N	CEE L4 3+50N	CEE L4 3+75N	CEE L4 4+00N	CEE L4 0+00	CEE L4 0+25S
Aluminum [Al]	22000	22000	19000	20000	24000	24000
Iron [Fe]	40000	35000	35000	31000	39000	40000
Calcium [Ca]	340	360	1700	640	840	580
Magnesium [Mg]	4000	6500	7100	5300	3100	6200
Sodium [Na]	60	100	60	150	30	70
Potassium [K]	200	350	820	420	150	280
Titanium [Ti]	2000	610	220	2000	2100	560
Manganese [Mn]	360	1500	960	510	1200	850
Phosphorus [P]	570	620	580	690	330	760
Barium [Ba]	24	36	100	40	37	52
Chromium [Cr]	43	70	88	61	38	65
Zirconium [Zr]	6	2	2	6	5	< 1
Copper [Cu]	12	31	57	26	17	23
Nickel [Ni]	35	86	130	59	31	76
Lead [Pb]	16	18	19	19	19	20
Zinc [Zn]	36	84	120	77	56	94
Vanadium [V]	72	41	37	58	79	56
Strontium [Sr]	6	10	31	15	12	10
Cobalt [Co]	5	27	25	8	16	11
Molybdenum [Mo]	< 2	< 2	< 2	< 2	< 2	< 2
Silver [Ag]	< 1	< 1	< 1	< 1	< 1	< 1
Cadmium [Cd]	< 1	< 1	< 1	< 1	< 1	< 1
Beryllium [Be]	< 1	< 1	< 1	< 1	< 1	< 1
Boron [B]	< 10	< 10	< 10	< 10	< 10	< 10
Antimony [Sb]	< 5	< 5	< 5	< 5	< 5	< 5
Yttrium [Y]	4	8	8	8	5	6
Scandium [Sc]	2	2	4	2	< 1	< 1
Tungsten [W]	< 10	< 10	< 10	< 10	< 10	< 10
Niobium [Nb]	< 10	< 10	< 10	< 10	< 10	< 10
Thorium [Th]	30	20	20	10	40	20
Arsenic [As]	5	10	10	< 5	< 5	< 5
Bismuth [Bi]	10	25	25	15	10	15
Tin [Sn]	< 10	< 10	< 10	< 10	< 10	< 10
Lithium [Li]	10	25	35	15	< 5	30
Hafnium [Hf]	20	< 10	< 10	20	20	< 10

DATE : OCT-22-1990

SIGNED : Bernie Dean

T S L LABORATORIES

2-302-48TH STREET, SASKATOON, SASKATCHEWAN S7K 6A4

TELEPHONE #: (306) 931 - 1033
 FAX #: (306) 242 - 4717

I.C.A.P. PLASMA SCAN

Aqua-Regia Digestion

PRIME EXPLORATION LTD.
 10th Floor Box 10
 808 West Hastings St.
 Vancouver B.C. V6C 2X6
 ATTN: J. FOSTER

T.S.L. REPORT No. : S - 1251 - 4
 T.S.L. File No. : QC17MA
 T.S.L. Invoice No. : 16008

PROJECT: TRI LAKES CON EAGLE DREQUEST CONSULTANTS ALL RESULTS PPM

ELEMENT	CEE L4 0+50S	CEE L4 0+75S	CEE L4 1+00S	CEE L4 1+25S	CEE L4 1+50S	CEE L4 1+75S
Aluminum [Al]	19000	23000	20000	24000	22000	27000
Iron [Fe]	35000	38000	33000	39000	38000	42000
Calcium [Ca]	1200	1000	500	2400	1900	600
Magnesium [Mg]	7200	6900	6800	6800	7200	4900
Sodium [Na]	100	250	50	890	600	160
Potassium [K]	300	440	400	770	570	270
Titanium [Ti]	410	1100	350	2200	1200	3700
Manganese [Mn]	990	1100	1200	840	1100	550
Phosphorus [P]	610	850	650	950	740	790
Barium [Ba]	42	37	45	54	49	41
Chromium [Cr]	76	70	76	62	75	51
Zirconium [Zr]	1	4	1	6	3	8
Copper [Cu]	49	60	56	53	47	18
Nickel [Ni]	110	100	110	92	110	43
Lead [Pb]	16	20	17	19	18	22
Zinc [Zn]	120	140	110	130	130	64
Vanadium [V]	38	49	38	61	50	110
Strontium [Sr]	12	12	12	26	20	7
Cobalt [Co]	22	24	30	23	25	9
Molybdenum [Mo]	< 2	< 2	< 2	< 2	< 2	< 2
Silver [Ag]	< 1	< 1	< 1	< 1	< 1	< 1
Cadmium [Cd]	< 1	< 1	< 1	< 1	< 1	< 1
Beryllium [Be]	< 1	< 1	< 1	< 1	< 1	< 1
Boron [B]	< 10	< 10	< 10	< 10	< 10	< 10
Antimony [Sb]	< 5	< 5	15	< 5	< 5	< 5
Yttrium [Y]	10	14	9	13	10	6
Scandium [Sc]	2	3	2	5	4	3
Tungsten [W]	< 10	< 10	< 10	< 10	< 10	< 10
Niobium [Nb]	< 10	10	< 10	< 10	< 10	< 10
Thorium [Th]	30	30	20	30	30	40
Arsenic [As]	< 5	10	10	< 5	15	5
Bismuth [Bi]	20	20	20	15	20	5
Tin [Sn]	< 10	< 10	< 10	< 10	< 10	< 10
Lithium [Li]	35	30	30	25	35	15
Holmium [Ho]	< 10	10	< 10	30	10	40

DATE : OCT-22-1990

SIGNED : Bernie Owen

T S L LABORATORIES

2-302-48TH STREET, SASKATOON, SASKATCHEWAN S7K 6A4

TELEPHONE #: (306) 931 - 1033

FAX #: (306) 242 - 4717

I.C.A.P. PLASMA SCAN

Aqua-Regia Digestion

PRIME EXPLORATION LTD.
10th Floor Box 10
808 West Hastings St.
Vancouver B.C. V6C 2X6
ATTN: J. FOSTER

T.S.L. REPORT No. : S - 1251 - 5
T.S.L. File No. : 0C17MA
T.S.L. Invoice No. : 16008

PROJECT: TRI LAKES CON EAGLE GREGQUEST CONSULTANTS ALL RESULTS PPM

ELEMENT	CEE L4 2+00S	CEE L4 2+25S	CEE L4 2+50S	CEE L4 2+75S	CEE L4 3+00S	CEE L4 3+25S
Aluminum [Al]	30000	25000	24000	21000	39000	41000
Iron [Fe]	37000	38000	35000	33000	49000	54000
Calcium [Ca]	820	1900	1900	360	740	660
Magnesium [Mg]	4100	6900	6300	6800	5000	2700
Sodium [Na]	100	120	120	90	200	150
Potassium [K]	230	360	350	300	300	190
Titanium [Ti]	2600	450	840	330	3900	5100
Manganese [Mn]	320	570	740	460	400	630
Phosphorus [P]	640	450	460	360	900	740
Barium [Ba]	34	56	52	30	36	20
Chromium [Cr]	47	85	89	74	52	31
Zirconium [Zr]	9	< 1	1	< 1	15	39
Copper [Cu]	18	26	23	33	18	10
Nickel [Ni]	38	100	92	91	41	13
Lead [Pb]	19	19	18	16	24	24
Zinc [Zn]	52	90	83	69	57	39
Vanadium [V]	61	51	52	35	100	120
Strontium [Sr]	12	29	28	9	9	4
Cobalt [Co]	5	13	13	9	6	6
Molybdenum [Mo]	< 2	< 2	< 2	< 2	< 2	< 2
Silver [Ag]	< 1	< 1	< 1	< 1	< 1	< 1
Cadmium [Cd]	< 1	< 1	< 1	< 1	< 1	< 1
Beryllium [Be]	< 1	< 1	< 1	< 1	< 1	< 1
Boron [B]	< 10	< 10	< 10	< 10	< 10	< 10
Antimony [Sb]	< 5	< 5	< 5	< 5	< 5	< 5
Yttrium [Y]	6	4	5	5	8	8
Scandium [Sc]	3	1	2	2	6	3
Tungsten [W]	< 10	< 10	< 10	< 10	< 10	< 10
Niobium [Nb]	< 10	< 10	< 10	< 10	< 10	< 10
Thorium [Th]	30	20	10	20	40	20
Arsenic [As]	< 5	< 5	< 5	5	5	< 5
Bismuth [Bi]	5	20	15	20	5	< 5
Tin [Sn]	< 10	< 10	< 10	< 10	< 10	< 10
Lithium [Li]	15	45	35	25	15	< 5
Holmium [Ho]	20	10	10	< 10	40	40

DATE : OCT-22-1990

SIGNED : Bernie Dunn

T S L LABORATORIES

2-302-48TH STREET, SASKATOON, SASKATCHEWAN S7K 6A4

TELEPHONE #: (306) 931 - 1033
 FAX #: (306) 242 - 4717

I.C.A.P. PLASMA SCAN

Aqua-Regia Digestion

PRIME EXPLORATION LTD.
 10th Floor Box 10
 808 West Hastings St.
 Vancouver B.C. V6C 2X6
 ATTN: J. FOSTER

T.S.L. REPORT No. : S - 1251 - 6
 T.S.L. File No. : 0C17MA
 T.S.L. Invoice No. : 16008

PROJECT: TRI LAKES CDN EAGLE DREQUEST CONSULTANTS ALL RESULTS PPM

ELEMENT	CEE L4 3+50S	CEE L4 3+75S	CEE L4 4+00S	CEE L4 4+25S	CEE L4 4+50S	CEE L4 4+75S
Aluminum [Al]	21000	16000	26000	19000	22000	23000
Iron [Fe]	35000	55000	39000	31000	36000	38000
Calcium [Ca]	680	260	380	1900	560	700
Magnesium [Mg]	6400	1700	5200	6100	6800	6900
Sodium [Na]	110	60	280	230	120	90
Potassium [K]	440	150	430	500	480	460
Titanium [Ti]	720	5100	860	800	960	730
Manganese [Mn]	1000	930	880	650	880	1000
Phosphorus [P]	670	510	430	650	850	730
Barium [Ba]	45	34	29	64	43	60
Chromium [Cr]	92	32	53	75	79	86
Zirconium [Zr]	< 1	17	92	3	3	1
Copper [Cu]	36	11	33	36	50	46
Nickel [Ni]	94	14	64	83	110	120
Lead [Pb]	18	21	26	17	18	18
Zinc [Zn]	94	36	83	89	100	130
Vanadium [V]	47	160	29	47	45	46
Strontium [Sr]	9	4	8	26	11	13
Cobalt [Co]	18	9	15	15	23	22
Molybdenum [Mo]	< 2	< 2	< 2	< 2	< 2	< 2
Silver [Ag]	< 1	< 1	< 1	< 1	< 1	< 1
Cadmium [Cd]	< 1	< 1	< 1	< 1	< 1	< 1
Beryllium [Be]	< 1	< 1	< 1	< 1	< 1	< 1
Boron [B]	< 10	< 10	< 10	< 10	< 10	< 10
Antimony [Sb]	< 5	< 5	< 5	< 5	< 5	< 5
Yttrium [Y]	8	3	10	7	8	11
Scandium [Sc]	1	1	3	2	3	3
Tungsten [W]	< 10	< 10	< 10	< 10	< 10	< 10
Niobium [Nb]	< 10	70	20	< 10	< 10	< 10
Thorium [Th]	10	30	40	30	20	20
Arsenic [As]	5	< 5	< 5	< 5	< 5	10
Bismuth [Bi]	15	10	20	20	20	20
Tin [Sn]	< 10	< 10	< 10	< 10	< 10	< 10
Lithium [Li]	25	< 5	20	20	25	35
Holmium [Ho]	10	80	< 10	10	20	10

DATE : OCT-22-1990

SIGNED : Bernie Dunn

T S L LABORATORIES

2-302-48TH STREET, SASKATOON, SASKATCHEWAN S7K 6A4

TELEPHONE #: (306) 931 - 1033
 FAX #: (306) 242 - 4717

I.C.A.P. PLASMA SCAN

Aqua-Regia Digestion

PRIME EXPLORATION LTD.
 10th Floor Box 10
 808 West Hastings St.
 Vancouver B.C. V6C 2X6
 ATTN: J. FOSTER

T.S.L. REPORT No. : S - 1251 - 7
 T.S.L. File No. : DC17MA
 T.S.L. Invoice No. : 16008

PROJECT: TRI LAKES CON EAGLE OREQEST CONSULTANTS ALL RESULTS PPM

ELEMENT	CEE L4 5+00S	CEE L4 5+25S	CEE L4 5+50S	CEE L4 5+75S	CEE L4 6+00S
Aluminum [Al]	24000	24000	39000	39000	21000
Iron [Fe]	48000	39000	48000	47000	30000
Calcium [Ca]	820	540	740	740	880
Magnesium [Mg]	7800	6500	3600	3500	6000
Sodium [Na]	70	60	240	240	90
Potassium [K]	380	350	240	240	330
Titanium [Ti]	440	170	4800	4900	940
Manganese [Mn]	1000	1600	410	390	680
Phosphorus [P]	2100	1200	700	690	640
Barium [Ba]	26	43	24	23	33
Chromium [Cr]	120	90	41	42	75
Zirconium [Zr]	< 1	< 1	25	25	2
Copper [Cu]	60	36	14	13	33
Nickel [Ni]	140	91	22	22	85
Lead [Pb]	23	25	25	26	18
Zinc [Zn]	130	100	45	44	82
Vanadium [V]	54	44	110	110	41
Strontium [Sr]	8	7	5	5	15
Cobalt [Co]	21	32	7	7	16
Molybdenum [Mo]	< 2	< 2	< 2	< 2	< 2
Silver [Ag]	< 1	< 1	< 1	< 1	< 1
Cadmium [Cd]	< 1	< 1	< 1	< 1	< 1
Beryllium [Be]	< 1	< 1	< 1	< 1	< 1
Baron [B]	< 10	< 10	< 10	< 10	< 10
Antimony [Sb]	< 5	< 5	< 5	< 5	15
Yttrium [Y]	6	5	11	11	9
Scandium [Sc]	2	< 1	5	6	3
Tungsten [W]	< 10	< 10	< 10	< 10	< 10
Niobium [Nb]	< 10	< 10	< 10	< 10	< 10
Thorium [Th]	30	10	10	20	20
Arsenic [As]	5	< 5	< 5	< 5	10
Bismuth [Bi]	20	20	< 5	< 5	15
Tin [Sn]	< 10	< 10	< 10	< 10	< 10
Lithium [Li]	30	25	< 5	< 5	20
Holmium [Ho]	10	< 10	40	40	10

DATE : OCT-22-1990

SIGNED : Bernie Owen



TSL LABORATORIES

DIV. BURGNER TECHNICAL ENTERPRISES LIMITED

2 - 302 - 48th STREET, EAST
SASKATOON, SASKATCHEWAN
S7K 6A4

☎ (306) 931-1033 FAX: (306) 242-4717

CERTIFICATE OF ANALYSIS

SAMPLE(S) FROM Prime Explorations Ltd.
Prime Capital Place
10th Floor-Box 10
808 West Hastings Street.
Vancouver, B.C. V6C 2X6

REPORT No.
S1250

INVOICE #: 15845
P.O.: R2678

SAMPLE(S) OF Soil

Project TRI LAKES

REMARKS: Orequest Consultants - EAGLE

	Au ppb
CEE L5 6+00S	5
CEE L5 5+75S	5
CEE L5 5+50S	<5
CEE L5 5+25S	<5
CEE L5 5+00S	<5
CEE L5 4+75S	<5
CEE L5 4+50S	5
CEE L5 4+25S	5
CEE L5 4+00S	<5
CEE L5 3+75S	<5
CEE L5 3+50S	<5
CEE L5 3+25S	5
CEE L5 3+00S	5
CEE L5 2+75S	5
CEE L5 2+50S	5
CEE L5 2+25S	5
CEE L5 2+00S	<5
CEE L5 1+75S	5
CEE L5 1+50S	<5
CEE L5 1+25S	5

COPIES TO: J. Foster, P. Lougheed
INVOICE TO: Prime-Vancouver

Oct 10/90

SIGNED

Page 1 of 3





TSL LABORATORIES

DIV. BURGNER TECHNICAL ENTERPRISES LIMITED

2 - 302 - 48th STREET, EAST
SASKATOON, SASKATCHEWAN
S7K 6A4

☎ (306) 931-1033 FAX: (306) 242-4717

CERTIFICATE OF ANALYSIS

SAMPLE(S) FROM Prime Explorations Ltd.
Prime Capital Place
10th Floor-Box 10
808 West Hastings Street.
Vancouver, B.C. V6C 2X6

REPORT No.
S1250

INVOICE #: 15845
P.O.: R2678

SAMPLE(S) OF Soil

Project TRI LAKES

REMARKS: Orequest Consultants - CON EAGLE

	Au ppb
CEE L5 1+00S	<5
CEE L5 0+75S	<5
CEE L5 0+50S	<5
CEE L5 0+25S	<5
CEE L5 0+00	<5
CEE L5 0+25N	<5
CEE L5 0+50N	<5
CEE L5 0+75N	<5
CEE L5 1+00N	<5
CEE L5 1+25N	<5
CEE L5 1+50N	<5
CEE L5 1+75N	<5
CEE L5 2+00N	<5
CEE L5 2+25N	<5
CEE L5 2+50N	<5
CEE L5 2+75N	<5
CEE L5 3+00N	<5
CEE L5 3+25N	<5
CEE L5 3+50N	<5
CEE L5 3+75N	<5

COPIES TO: J. Foster, P. Lougheed
INVOICE TO: Prime-Vancouver

Oct 10/90

SIGNED Bernie Dunn





TSL LABORATORIES

DIV. BURGNER TECHNICAL ENTERPRISES LIMITED

2 - 302 - 48th STREET, EAST
SASKATOON, SASKATCHEWAN
S7K 6A4

☎ (306) 931-1033 FAX: (306) 242-4717

CERTIFICATE OF ANALYSIS

SAMPLE(S) FROM Prime Explorations Ltd.
Prime Capital Place
10th Floor-Box 10
808 West Hastings Street.
Vancouver, B.C. V6C 2X6

REPORT No.
S1250

SAMPLE(S) OF Soil

INVOICE #: 15845
P.O.: R2678

Project TRI LAKES

REMARKS: Orequest Consultants - CON EAGLE

	Au
	ppb
CEE L5 4+00N	<5

COPIES TO: J. Foster, P. Lougheed
INVOICE TO: Prime-Vancouver

Oct 10/90

SIGNED _____

Page 3 of 3



T S L LABORATORIES

2-302-48TH STREET, SASKATOON, SASKATCHEWAN S7K 6A4
 TELEPHONE #: (306) 931 - 1033
 FAX #: (306) 242 - 4717

I.C.A.P. PLASMA SCAN

Aqua-Regia Digestion

PRIME EXPLORATION LTD.
 10th Floor Box 10
 808 West Hastings St.
 Vancouver B.C. V6C 2X6
 ATTN: J. FOSTER

T.S.L. REPORT No. : S - 1250 - 1
 T.S.L. File No. : M - 8270
 T.S.L. Invoice No. : 16007

PROJECT: TRI LAKES CON EAGLE DREQUEST CONSULTANTS ALL RESULTS PPM

ELEMENT	CEE L5 6+00S	CEE L5 5+75S	CEE L5 5+50S	CEE L5 5+25S	CEE L5 5+00S	CEE L5 4+75S
Aluminum [Al]	14000	20000	23000	25000	31000	28000
Iron [Fe]	30000	34000	33000	47000	42000	46000
Calcium [Ca]	480	860	600	320	340	360
Magnesium [Mg]	4200	6700	6800	1900	1400	1500
Sodium [Na]	70	190	150	180	260	190
Potassium [K]	380	640	730	340	330	300
Titanium [Ti]	1100	580	780	3000	1500	2700
Manganese [Mn]	320	770	470	230	250	170
Phosphorus [P]	930	710	810	430	480	570
Barium [Ba]	29	55	51	17	14	15
Chromium [Cr]	52	84	85	27	24	28
Zirconium [Zr]	1	2	2	51	49	43
Copper [Cu]	13	44	45	16	10	10
Nickel [Ni]	38	100	97	15	11	10
Lead [Pb]	12	17	19	31	30	26
Zinc [Zn]	36	110	97	43	38	38
Vanadium [V]	50	40	44	58	37	59
Strontium [Sr]	6	12	12	4	3	4
Cobalt [Co]	4	19	16	2	2	< 1
Molybdenum [Mo]	< 2	< 2	< 2	2	2	< 2
Silver [Ag]	< 1	< 1	< 1	< 1	< 1	< 1
Cadmium [Cd]	< 1	< 1	< 1	< 1	< 1	< 1
Beryllium [Be]	< 1	< 1	< 1	< 1	< 1	< 1
Boron [B]	< 10	< 10	< 10	< 10	< 10	< 10
Antimony [Sb]	< 5	5	< 5	< 5	< 5	< 5
Yttrium [Y]	2	9	7	38	9	8
Scandium [Sc]	< 1	3	3	2	2	2
Tungsten [W]	< 10	< 10	< 10	< 10	< 10	< 10
Niobium [Nb]	< 10	< 10	< 10	40	40	30
Thorium [Th]	40	20	20	90	< 10	< 10
Arsenic [As]	< 5	< 5	< 5	< 5	< 5	< 5
Bismuth [Bi]	10	15	15	< 5	5	< 5
Tin [Sn]	< 10	< 10	< 10	< 10	< 10	< 10
Lithium [Li]	10	30	30	< 5	< 5	< 5
Helmium [He]	< 10	< 10	10	< 10	< 10	< 10

DATE : OCT-22-1990

SIGNED : Bernie Dunn

T S L LABORATORIES

2-302-48TH STREET, SASKATOON, SASKATCHEWAN S7K 6A4

TELEPHONE #: (306) 931 - 1033

FAX #: (306) 242 - 4717

I.C.A.P. PLASMA SCAN

Aqua-Regia Digestion

PRIME EXPLORATION LTD.
10th Floor Box 10
808 West Hastings St.
Vancouver B.C. V6C 2X6

T.S.L. REPORT No. : 5 - 1250 - 2

T.S.L. File No. : DC17MA

T.S.L. Invoice No. : 16007

ATTN: J. FOSTER

PROJECT: TRI LAKES CON EAGLE OREGQUEST CONSULTANTS

ALL RESULTS PPM

ELEMENT	CEE L5 4+50S	CEE L5 4+25S	CEE L5 4+00S	CEE L5 3+75S	CEE L5 3+50S	CEE L5 3+25S
Aluminum [Al]	12000	22000	40000	23000	19000	32000
Iron [Fe]	52000	52000	39000	42000	36000	22000
Calcium [Ca]	540	600	560	500	1100	760
Magnesium [Mg]	1900	1600	2000	1100	2900	2600
Sodium [Na]	120	170	210	260	130	200
Potassium [K]	350	300	240	300	280	360
Titanium [Ti]	3100	3600	4900	3200	3200	1300
Manganese [Mn]	920	710	170	110	170	320
Phosphorus [P]	830	520	630	610	520	920
Barium [Ba]	24	21	20	23	43	31
Chromium [Cr]	30	22	21	21	35	45
Zirconium [Zr]	12	31	49	42	11	7
Copper [Cu]	9	8	31	14	9	35
Nickel [Ni]	15	11	12	9	24	25
Lead [Pb]	20	22	24	34	18	20
Zinc [Zn]	31	41	38	36	58	57
Vanadium [V]	93	82	79	70	78	28
Strontium [Sr]	6	8	6	7	14	9
Cobalt [Co]	5	5	2	< 1	4	8
Molybdenum [Mo]	< 2	2	< 2	2	< 2	< 2
Silver [Ag]	< 1	< 1	< 1	< 1	< 1	< 1
Cadmium [Cd]	< 1	< 1	< 1	< 1	< 1	< 1
Beryllium [Be]	< 1	< 1	1	< 1	1	< 1
Boron [B]	< 10	< 10	< 10	< 10	< 10	< 10
Antimony [Sb]	< 5	< 5	< 5	< 5	< 5	< 5
Yttrium [Y]	3	8	47	14	8	33
Scandium [Sc]	< 1	2	5	2	1	2
Tungsten [W]	< 10	< 10	< 10	< 10	< 10	< 10
Niobium [Nb]	< 10	20	< 10	30	10	10
Thorium [Th]	40	50	30	< 10	60	< 10
Arsenic [As]	< 5	< 5	< 5	< 5	< 5	< 5
Bismuth [Bi]	5	< 5	< 5	< 5	< 5	10
Tin [Sn]	< 10	< 10	< 10	< 10	< 10	< 10
Lithium [Li]	< 5	< 5	< 5	< 5	5	< 5
Holmium [Ho]	20	20	30	10	20	10

DATE : OCT-22-1990

SIGNED : Bernie Durn

T S L LABORATORIES

2-302-48TH STREET, SASKATOON, SASKATCHEWAN S7K 6A4

TELEPHONE #: (306) 931 - 1033

FAX #: (306) 242 - 4717

I.C.A.P. PLASMA SCAN

Aqua-Regia Digestion

PRIME EXPLORATION LTD.
10th Floor Box 10
808 West Hastings St.
Vancouver B.C. V6C 2X6

T.S.L. REPORT No. : S - 1250 - 3
T.S.L. File No. : DE17MA
T.S.L. Invoice No. : 16007

ATTN: J. FOSTER

PROJECT: TRI LAKES CON EAGLE OREGREST CONSULTANTS ALL RESULTS PPM

ELEMENT	CEE L5 3+00S	CEE L5 2+75S	CEE L5 2+50S	CEE L5 2+25S	CEE L5 2+00S	CEE L5 1+75S
Aluminum [Al]	27000	23000	29000	34000	31000	28000
Iron [Fe]	32000	40000	43000	45000	49000	40000
Calcium [Ca]	1400	780	600	360	1200	1100
Magnesium [Mg]	2900	6700	3700	2200	3000	5400
Sodium [Na]	210	100	160	520	160	130
Potassium [K]	240	390	330	620	440	610
Titanium [Ti]	4800	570	1500	2000	4400	1400
Manganese [Mn]	120	1600	1400	680	260	420
Phosphorus [P]	550	1100	770	690	750	670
Barium [Ba]	29	35	28	17	64	70
Chromium [Cr]	26	89	52	23	45	68
Zirconium [Zr]	33	< 1	13	59	32	10
Copper [Cu]	19	50	23	13	46	64
Nickel [Ni]	15	110	41	16	34	89
Lead [Pb]	17	22	25	34	27	24
Zinc [Zn]	32	110	59	82	94	160
Vanadium [V]	81	43	50	35	90	49
Strontium [Sr]	11	10	7	3	13	14
Cobalt [Co]	3	31	16	7	7	11
Molybdenum [Mo]	< 2	< 2	< 2	2	< 2	< 2
Silver [Ag]	< 1	< 1	< 1	< 1	< 1	< 1
Cadmium [Cd]	< 1	< 1	< 1	< 1	< 1	< 1
Beryllium [Be]	< 1	< 1	< 1	1	2	2
Boron [B]	< 10	< 10	< 10	< 10	< 10	< 10
Antimony [Sb]	< 5	< 5	< 5	< 5	< 5	< 5
Yttrium [Y]	18	9	9	16	21	22
Scandium [Sc]	3	2	2	4	4	3
Tungsten [W]	< 10	< 10	< 10	< 10	< 10	< 10
Niobium [Nb]	< 10	< 10	20	50	< 10	20
Thorium [Th]	80	20	20	60	10	30
Arsenic [As]	< 5	5	5	< 5	< 5	< 5
Bismuth [Bi]	< 5	20	10	5	< 5	10
Tin [Sn]	< 10	< 10	< 10	< 10	< 10	< 10
Lithium [Li]	< 5	30	10	< 5	10	25
Helium [He]	30	< 10	< 10	< 10	30	10

DATE : OCT-22-1990

SIGNED : Bernie Quinn

T S L LABORATORIES

2-302-48TH STREET, SASKATOON, SASKATCHEWAN S7K 6A4

TELEPHONE #: (306) 931 - 1033
 FAX #: (306) 242 - 4717

I.C.A.P. PLASMA SCAN

Aqua-Regia Digestion

PRIME EXPLORATION LTD.
 10th Floor Box 10
 808 West Hastings St.
 Vancouver B.C. V6C 2X6
 ATTN: J. FOSTER

T.S.L. REPORT No. : S - 1250 - 4
 T.S.L. File No. : 0C179A
 T.S.L. Invoice No. : 16007

PROJECT: TRI LAKES CON EAGLE OREGQUEST CONSULTANTS ALL RESULTS PPM

ELEMENT	CEE L5 1+50S	CEE L5 1+25S	CEE L5 1+00S	CEE L5 0+75S	CEE L5 0+50S	CEE L5 0+25S
Aluminum [Al]	29000	18000	19000	18000	24000	20000
Iron [Fe]	51000	32000	31000	29000	35000	29000
Calcium [Ca]	300	660	1000	540	420	1600
Magnesium [Mg]	3700	6500	6700	5900	7100	6500
Sodium [Na]	130	70	70	70	50	80
Potassium [K]	330	400	600	680	920	630
Titanium [Ti]	3300	470	230	360	78	180
Manganese [Mn]	1400	870	810	370	620	320
Phosphorus [P]	750	660	580	570	470	600
Barium [Ba]	23	40	58	59	100	92
Chromium [Cr]	45	78	86	92	110	87
Zirconium [Zr]	16	1	< 1	< 1	< 1	< 1
Copper [Cu]	20	41	39	17	43	20
Nickel [Ni]	36	100	100	74	120	86
Lead [Pb]	25	16	16	15	16	16
Zinc [Zn]	63	90	93	61	100	67
Vanadium [V]	82	33	34	42	41	38
Strontium [Sr]	4	9	14	11	12	27
Cobalt [Co]	20	22	19	6	19	7
Molybdenum [Mo]	< 2	< 2	< 2	< 2	< 2	< 2
Silver [Ag]	< 1	< 1	< 1	< 1	< 1	< 1
Cadmium [Cd]	< 1	< 1	< 1	< 1	< 1	< 1
Beryllium [Be]	< 1	< 1	< 1	< 1	< 1	< 1
Boron [B]	< 10	< 10	< 10	< 10	< 10	< 10
Antimony [Sb]	< 5	5	15	< 5	< 5	< 5
Yttrium [Y]	12	9	8	2	8	7
Scandium [Sc]	3	2	2	< 1	< 1	< 1
Tungsten [W]	< 10	< 10	< 10	< 10	< 10	< 10
Niobium [Nb]	10	< 10	< 10	< 10	< 10	< 10
Thorium [Th]	10	20	20	10	10	10
Arsenic [As]	< 5	< 5	10	< 5	< 5	< 5
Bismuth [Bi]	5	20	20	15	20	20
Tin [Sn]	< 10	< 10	< 10	< 10	< 10	< 10
Lithium [Li]	10	25	30	25	35	25
Holmium [Ho]	20	< 10	< 10	10	< 10	< 10

DATE : OCT-22-1990

SIGNED :



T S L LABORATORIES

2-302-48TH STREET, SASKATOON, SASKATCHEWAN S7K 6A4
 TELEPHONE #: 306) 931 - 1033
 FAX #: (306) 242 - 4717

I.C.A.P. PLASMA SCAN

Aqua-Regia Digestion

PRIME EXPLORATION LTD.
 10th Floor Box 10
 808 West Hastings St.
 Vancouver B.C. V6C 2X6
 ATTN: J. FOSTER

T.S.L. REPORT No. : S - 1250 - 5
 T.S.L. File No. : 0E17MA
 T.S.L. Invoice No. : 16007

PROJECT: TRI LAKES CON EAGLE DREQUEST CONSULTANTS ALL RESULTS PPM

ELEMENT	CEE L5 0+00	CEE L5 0+25N	CEE L5 0+50N	CEE L5 0+75N	CEE L5 1+00N	CEE L5 1+25N
Aluminum [Al]	23000	19000	20000	23000	25000	19000
Iron [Fe]	34000	42000	26000	43000	35000	31000
Calcium [Ca]	480	700	940	1800	1700	320
Magnesium [Mg]	6100	4700	4700	5200	5300	6300
Sodium [Na]	80	120	90	80	390	50
Potassium [K]	540	370	460	430	620	300
Titanium [Ti]	480	950	910	1100	2400	280
Manganese [Mn]	510	410	290	950	330	340
Phosphorus [P]	620	610	680	760	710	390
Barium [Ba]	48	35	66	70	56	30
Chromium [Cr]	83	52	62	72	68	68
Zirconium [Zr]	< 1	4	2	4	8	< 1
Copper [Cu]	35	16	10	17	29	16
Nickel [Ni]	78	48	46	65	61	74
Lead [Pb]	21	19	15	20	20	13
Zinc [Zn]	70	61	43	75	84	52
Vanadium [V]	45	53	53	60	70	35
Strontium [Sr]	10	11	16	28	20	7
Cobalt [Co]	9	5	4	15	8	6
Molybdenum [Mo]	< 2	< 2	< 2	< 2	< 2	< 2
Silver [Ag]	< 1	< 1	< 1	< 1	< 1	< 1
Cadmium [Cd]	< 1	< 1	< 1	< 1	< 1	< 1
Beryllium [Be]	< 1	< 1	< 1	< 1	< 1	< 1
Boron [B]	< 10	< 10	< 10	< 10	< 10	< 10
Antimony [Sb]	< 5	< 5	< 5	< 5	< 5	< 5
Yttrium [Y]	5	4	3	7	9	3
Scandium [Sc]	< 1	< 1	1	1	3	< 1
Tungsten [W]	< 10	< 10	< 10	< 10	< 10	< 10
Niobium [Nb]	< 10	10	< 10	10	< 10	< 10
Thorium [Th]	20	10	30	30	20	20
Arsenic [As]	< 5	10	< 5	5	< 5	< 5
Bismuth [Bi]	15	15	15	15	10	15
Tin [Sn]	< 10	< 10	< 10	< 10	< 10	< 10
Lithium [Li]	25	15	15	20	20	25
Holmium [Ho]	< 10	< 10	10	10	30	10

DATE : OCT-22-1990

SIGNED : 

T S L LABORATORIES

2-302-48TH STREET, SASKATOON, SASKATCHEWAN S7K 6A4

TELEPHONE #: (306) 931 - 1033
FAX #: (306) 242 - 4717

I.C.A.P. PLASMA SCAN

Aqua-Regia Digestion

PRIME EXPLORATION LTD.
10th Floor Box 10
808 West Hastings St.
Vancouver B.C. V6C 2X6
ATTN: J. FOSTERT.S.L. REPORT No. : S - 1250 - 6
T.S.L. File No. : OC17MA
T.S.L. Invoice No. : 16007

PROJECT: TRI LAKES CON EAGLE DREQUEST CONSULTANTS ALL RESULTS PPM

ELEMENT	CEE L5 1+50N	CEE L5 1+75N	CEE L5 2+00N	CEE L5 2+25N	CEE L5 2+50N	CEE L5 2+75N
Aluminum [Al]	30000	18000	21000	22000	19000	16000
Iron [Fe]	39000	35000	33000	39000	31000	32000
Calcium [Ca]	580	340	900	300	1600	1200
Magnesium [Mg]	2500	6300	7000	5900	6900	5900
Sodium [Na]	190	80	50	80	50	90
Potassium [K]	270	500	640	330	450	450
Titanium [Ti]	2100	220	110	800	170	240
Manganese [Mn]	530	1000	470	310	680	470
Phosphorus [P]	500	590	620	410	490	960
Barium [Ba]	21	50	57	25	50	24
Chromium [Cr]	26	76	88	63	100	77
Zirconium [Zr]	36	< 1	< 1	6	1	< 1
Copper [Cu]	12	21	39	22	30	25
Nickel [Ni]	20	74	95	68	110	76
Lead [Pb]	26	15	21	20	12	15
Zinc [Zn]	43	67	81	72	140	81
Vanadium [V]	54	43	36	43	33	38
Strontium [Sr]	5	8	15	7	23	14
Cobalt [Co]	7	16	9	6	16	7
Molybdenum [Mo]	< 2	< 2	< 2	< 2	< 2	< 2
Silver [Ag]	< 1	< 1	< 1	< 1	< 1	< 1
Cadmium [Cd]	< 1	< 1	< 1	< 1	< 1	< 1
Beryllium [Be]	< 1	< 1	< 1	< 1	< 1	< 1
Boron [B]	< 10	< 10	< 10	< 10	< 10	< 10
Antimony [Sb]	< 5	10	< 5	< 5	10	< 5
Yttrium [Y]	9	3	5	5	7	3
Scandium [Sc]	2	< 1	1	1	1	< 1
Tungsten [W]	< 10	< 10	< 10	< 10	< 10	< 10
Niobium [Nb]	30	< 10	< 10	< 10	< 10	< 10
Thorium [Th]	< 10	20	10	30	< 10	30
Arsenic [As]	< 5	5	< 5	< 5	< 5	< 5
Bismuth [Bi]	5	20	20	15	20	15
Tin [Sn]	< 10	< 10	< 10	< 10	< 10	< 10
Lithium [Li]	< 5	25	30	30	40	20
Helium [He]	< 10	< 10	< 10	10	< 10	10

DATE : OCT-22-1990

SIGNED :



T S L LABORATORIES

2-302-48TH STREET, SASKATOON, SASKATCHEWAN S7K 6A4
 TELEPHONE #: (306) 931 - 1033
 FAX #: (306) 242 - 4717

I.C.A.P. PLASMA SCAN

Aqua-Regia Digestion

PRIME EXPLORATION LTD.
 10th Floor Box 10
 808 West Hastings St.
 Vancouver B.C. V6C 2X6
 ATTN: J. FOSTER

T.S.L. REPORT No. : S - 1250 - 7
 T.S.L. File No. : DC17MA
 T.S.L. Invoice No. : 16007

PROJECT: TRI LAKES CON EABLE DREQUEST CONSULTANTS ALL RESULTS PPM

ELEMENT	CEE L5 3+00N	CEE L5 3+25N	CEE L5 3+50N	CEE L5 3+75N	CEE L5 4+00N
Aluminum [Al]	18000	31000	23000	20000	21000
Iron [Fe]	27000	38000	41000	32000	32000
Calcium [Ca]	3800	580	320	680	960
Magnesium [Mg]	6200	3700	5100	6800	6900
Sodium [Na]	180	290	60	50	50
Potassium [K]	430	390	230	630	640
Titanium [Ti]	630	2100	290	260	230
Manganese [Mn]	300	420	780	720	740
Phosphorus [P]	580	660	770	500	520
Barium [Ba]	54	24	37	53	53
Chromium [Cr]	63	46	74	92	94
Zirconium [Zr]	1	26	< 1	2	2
Copper [Cu]	29	23	24	50	50
Nickel [Ni]	97	34	56	120	120
Lead [Pb]	16	29	20	16	16
Zinc [Zn]	150	60	55	100	110
Vanadium [V]	35	50	44	33	33
Strontium [Sr]	44	8	8	12	14
Cobalt [Co]	9	6	15	22	23
Molybdenum [Mo]	< 2	< 2	< 2	< 2	< 2
Silver [Ag]	< 1	< 1	< 1	< 1	< 1
Cadmium [Cd]	< 1	< 1	< 1	< 1	< 1
Beryllium [Be]	< 1	< 1	< 1	< 1	< 1
Boron [B]	< 10	< 10	< 10	< 10	< 10
Antimony [Sb]	< 5	< 5	< 5	10	< 5
Yttrium [Y]	11	13	4	5	5
Scandium [Sc]	2	3	< 1	2	2
Tungsten [W]	< 10	< 10	< 10	< 10	< 10
Niobium [Nb]	< 10	20	< 10	< 10	< 10
Thorium [Th]	10	40	20	10	10
Arsenic [As]	< 5	< 5	< 5	< 5	5
Bismuth [Bi]	20	10	15	20	15
Tin [Sn]	< 10	< 10	< 10	< 10	< 10
Lithium [Li]	35	10	20	30	35
Holmium [Ho]	20	20	< 10	< 10	< 10

DATE : OCT-22-1990

SIGNED :

Bernie Dunn



TSL LABORATORIES

DIV BURGNER TECHNICAL ENTERPRISES LIMITED

2 - 302 - 48th STREET, EAST
SASKATOON, SASKATCHEWAN
S7K 6A4

☎ (306) 931-1033 FAX: (306) 242-4717

CERTIFICATE OF ANALYSIS

SAMPLE(S) FROM Prime Explorations Ltd.
Prime Capital Place
10th Floor-Box 10
808 West Hastings Street.
Vancouver, B.C. V6C 2X6

REPORT No.
S1261

INVOICE #: 15867
P.O.: R2679

SAMPLE(S) OF Soil

Project TRI LAKES

REMARKS: Orequest Consultants CANADIAN EAGLE

	Au ppb
L6 0+00	<5
L6 0+25S	<5
L6 0+50S	<5
L6 0+75S	<5
L6 1+00S	<5
L6 1+25S	<5
L6 1+50S	<5
L6 1+75S	<5
L6 2+00S	<5
L6 2+25S	<5
L6 2+50S	<5
L6 2+75S	<5
L6 3+00S	<5
L6 3+25S	<5
L6 3+50S	<5
L6 3+75S	<5
L6 4+00S	<5
L6 4+25S	<5
L6 4+50S	<5
L6 4+75S	<5

COPIES TO: J. Foster, P. Lougheed
INVOICE TO: Prime-Vancouver

Oct 11/90

SIGNED Bernie Oenn





TSL LABORATORIES

DIV. BURGNER TECHNICAL ENTERPRISES LIMITED

2 - 302 - 48th STREET, EAST
SASKATOON, SASKATCHEWAN
S7K 6A4

☎ (306) 931-1033 FAX: (306) 242-4717

CERTIFICATE OF ANALYSIS

SAMPLE(S) FROM Prime Explorations Ltd.
Prime Capital Place
10th Floor-Box 10
808 West Hastings Street.
Vancouver, B.C. V6C 2X6

REPORT No.
S1261

SAMPLE(S) OF Soil

INVOICE #: 15867
P.O.: R2679

Project TRI LAKES

REMARKS: Orequest Consultants CANADIAN EAGLE

	Au ppb
L6 5+00S	<5
L6 5+25S	<5
L6 5+50S	<5
L6 5+75S	<5
L6 6+00S	<5
L6 6+25S	<5
L6 6+50S	<5
L6 6+75S	<5
L6 7+00S	<5
L6 7+25S	<5
L6 7+50S	<5
L6 7+75S	<5
L6 8+00S	<5
L6 8+25S	<5
L6 8+50S	<5
L6 8+75S	<5
L6 9+00S	<5
L6 9+25S	<5
L6 9+50S	<5
L6 9+75S	<5

COPIES TO: J. Foster, P. Lougheed
INVOICE TO: Prime-Vancouver

Oct 11/90

SIGNED





TSL LABORATORIES

DIV. BURGNER TECHNICAL ENTERPRISES LIMITED

2 - 302 - 48th STREET, EAST
SASKATOON, SASKATCHEWAN
S7K 6A4

☎ (306) 931-1033 FAX: (306) 242-4717

CERTIFICATE OF ANALYSIS

SAMPLE(S) FROM Prime Explorations Ltd.
Prime Capital Place
10th Floor-Box 10
808 West Hastings Street.
Vancouver, B.C. V6C 2X6

REPORT No.
S1261

INVOICE #: 15867
P.O.: R2679

SAMPLE(S) OF Soil

Project TRI LAKES

REMARKS: Orequest Consultants CANADIAN EAGLE

Au
ppb
L6 10+00S <5

COPIES TO: J. Foster, P. Lougheed
INVOICE TO: Prime-Vancouver

Oct 11/90

SIGNED Bernie Dyer

Page 3 of 3



T S L LABORATORIES

2-302-48TH STREET, SASKATON, SASKATCHEWAN S7K 6A4

TELEPHONE #: (306) 931 - 1033

FAX #: (306) 242 - 4717

I.C.A.P. PLASMA SCAN

Aqua-Regia Digestion

PRIME EXPLORATION LTD.
10th Floor Box 10
808 West Hastings St.
Vancouver B.C. V6C 2X6
ATTN: J. FOSTER

PROJECT: TRI LAKES

CREQUEST CONSULTANTS

T.S.L. REPORT No. : 5 - 1261 - 1

T.S.L. File No. : M - B2B2

T.S.L. Invoice No. : 16051

ALL RESULTS PPM

ELEMENT	L6 0+00	L6 0+25 S	L6 00+50 S	L6 00+75 S	L6 1+00 S	L6 1+25 S	L6 1+50 S
Aluminum [Al]	34000	22000	32000	22000	16000	18000	20000
Iron [Fe]	37000	27000	41000	40000	25000	25000	27000
Calcium [Ca]	660	9000	560	640	960	280	720
Magnesium [Mg]	3400	3600	1600	1600	4600	4500	4600
Sodium [Na]	110	930	130	190	70	60	290
Potassium [K]	300	690	290	400	640	430	720
Titanium [Ti]	3100	2000	3700	4400	210	220	600
Manganese [Mn]	320	560	850	710	740	620	710
Phosphorus [P]	620	890	700	640	500	290	620
Barium [Ba]	42	65	32	31	89	43	52
Chromium [Cr]	48	44	34	26	58	55	59
Zirconium [Zr]	19	10	20	17	1	2	3
Copper [Cu]	29	20	15	11	46	25	44
Nickel [Ni]	48	47	17	15	92	73	78
Lead [Pb]	8	9	12	12	7	8	7
Zinc [Zn]	89	93	60	58	87	68	77
Vanadium [V]	69	49	90	93	28	29	36
Strontium [Sr]	16	110	9	9	21	14	15
Cobalt [Co]	6	11	5	7	18	13	18
Molybdenum [Mo]	< 2	< 2	< 2	4	< 2	< 2	< 2
Silver [Ag]	< 1	< 1	< 1	< 1	< 1	< 1	< 1
Cadmium [Cd]	< 1	< 1	< 1	< 1	< 1	< 1	< 1
Beryllium [Be]	< 1	< 1	< 1	< 1	< 1	< 1	< 1
Boron [B]	< 10	< 10	< 10	< 10	< 10	< 10	< 10
Antimony [Sb]	< 5	< 5	< 5	< 5	< 5	< 5	< 5
Yttrium [Y]	24	12	9	7	7	5	6
Scandium [Sc]	5	3	2	2	3	2	3
Tungsten [W]	< 10	< 10	< 10	< 10	< 10	< 10	< 10
Niobium [Nb]	< 10	< 10	< 10	< 10	< 10	< 10	< 10
Thorium [Th]	30	20	30	40	20	30	20
Arsenic [As]	< 5	5	< 5	< 5	< 5	15	5
Bismuth [Bi]	< 5	< 5	< 5	< 5	< 5	< 5	< 5
Tin [Sn]	< 10	< 10	< 10	< 10	< 10	< 10	< 10
Lithium [Li]	20	25	< 5	< 5	30	30	30
Holmium [Ho]	< 10	< 10	< 10	< 10	< 10	< 10	< 10

DATE : OCT-26-1990

SIGNED : Bernie Ann

T S L LABORATORIES

2-302-48TH STREET, SASKATOON, SASKATCHEWAN S7K 6A4

TELEPHONE #: (306) 931 - 1033

FAX #: (306) 242 - 4717

I.C.A.P. PLASMA SCAN

Aqua-Regia Digestion

PRIME EXPLORATION LTD.
10th Floor Box 10
808 West Hastings St.
Vancouver B.C. V6C 2X6
ATTN: J. FOSTER

T.S.L. REPORT No. : S - 1261 - 1

T.S.L. File No. : M - 8282

T.S.L. Invoice No. : 16051

PROJECT: TRI LAKES

OREQUEST CONSULTANTS

ALL RESULTS PPM

ELEMENT	L6 0+00	L6 0+25 S	L6 00+50 S	L6 00+75 S	L6 1+00 S	L6 1+25 S	L6 1+50 S
Aluminum [Al]	34000	22000	32000	22000	16000	18000	20000
Iron [Fe]	37000	27000	41000	40000	25000	25000	27000
Calcium [Ca]	660	9000	560	640	960	280	720
Magnesium [Mg]	3400	3600	1600	1600	4600	4500	4600
Sodium [Na]	110	930	130	190	70	60	290
Potassium [K]	300	690	290	400	640	430	720
Titanium [Ti]	3100	2000	3700	4400	210	220	600
Manganese [Mn]	320	560	650	710	740	620	710
Phosphorus [P]	620	890	700	640	500	290	620
Barium [Ba]	42	65	32	31	89	43	52
Chromium [Cr]	48	44	34	26	58	55	59
Zirconium [Zr]	19	10	20	17	1	2	3
Copper [Cu]	29	20	15	11	46	25	44
Nickel [Ni]	48	47	17	15	92	73	78
Lead [Pb]	8	9	12	12	7	8	7
Zinc [Zn]	89	93	60	58	87	68	77
Vanadium [V]	69	49	90	93	28	29	36
Strontium [Sr]	16	110	9	9	21	14	15
Cobalt [Co]	6	11	5	7	18	13	18
Molybdenum [Mo]	< 2	< 2	< 2	4	< 2	< 2	< 2
Silver [Ag]	< 1	< 1	< 1	< 1	< 1	< 1	< 1
Cadmium [Cd]	< 1	< 1	< 1	< 1	< 1	< 1	< 1
Beryllium [Be]	< 1	< 1	< 1	< 1	< 1	< 1	< 1
Boron [B]	< 10	< 10	< 10	< 10	< 10	< 10	< 10
Antimony [Sb]	< 5	< 5	< 5	< 5	< 5	< 5	< 5
Yttrium [Y]	24	12	9	7	7	5	6
Scandium [Sc]	5	3	2	2	3	2	3
Tungsten [W]	< 10	< 10	< 10	< 10	< 10	< 10	< 10
Niobium [Nb]	< 10	< 10	< 10	< 10	< 10	< 10	< 10
Thorium [Th]	30	20	30	40	20	30	20
Arsenic [As]	< 5	5	< 5	< 5	< 5	15	5
Bismuth [Bi]	< 5	< 5	< 5	< 5	< 5	< 5	< 5
Tin [Sn]	< 10	< 10	< 10	< 10	< 10	< 10	< 10
Lithium [Li]	20	25	< 5	< 5	30	30	30
Helium [He]	< 10	< 10	< 10	< 10	< 10	< 10	< 10

DATE : OCT-26-1990

SIGNED :

Bernie Ann

T S L LABORATORIES

2-302-48TH STREET, SASKATOON, SASKATCHEWAN S7K 6A4

TELEPHONE #: 306) 931 - 1033

FAX #: (306) 242 - 4717

I.C.A.P. PLASMA SCAN

Aqua-Regia Digestion

PRIME EXPLORATION LTD.
10th Floor Box 10
808 West Hastings St.
Vancouver B.C. V6C 2X6
ATTN: J. FOSTER

T.S.L. REPORT No. : 5 - 1261 - 2

T.S.L. File No. : 0C17MB

T.S.L. Invoice No. : 16051

PROJECT: TRI LAKES OREGON CONSULTANTS ALL RESULTS PPM

ELEMENT	L6 1+75 S	L6 2+00 S	L6 2+25 S	L6 2+50 S	L6 2+75 S	L6 3+00 S	L6 3+25 S
Aluminum [Al]	22000	56000	21000	12000	20000	23000	44000
Iron [Fe]	27000	42000	23000	30000	34000	55000	41000
Calcium [Ca]	160	1200	340	1600	500	160	420
Magnesium [Mg]	4400	4100	2200	2000	990	1300	840
Sodium [Na]	80	280	80	50	120	40	210
Potassium [K]	390	110	250	150	150	210	200
Titanium [Ti]	360	4700	1900	720	3900	4700	2800
Manganese [Mn]	900	830	310	1300	300	1100	350
Phosphorus [P]	430	680	560	460	540	660	680
Barium [Ba]	42	21	48	89	29	44	15
Chromium [Cr]	56	26	37	30	19	35	21
Zirconium [Zr]	< 1	40	6	< 1	16	19	46
Copper [Cu]	28	38	12	10	9	15	18
Nickel [Ni]	71	18	24	24	4	12	6
Lead [Pb]	6	2	6	10	10	12	11
Zinc [Zn]	76	27	33	48	21	48	29
Vanadium [V]	34	120	60	73	100	150	62
Strontium [Sr]	10	8	8	21	6	4	3
Cobalt [Co]	21	17	4	18	3	12	3
Molybdenum [Mo]	< 2	< 2	< 2	< 2	< 2	< 2	< 2
Silver [Ag]	< 1	< 1	< 1	< 1	< 1	< 1	< 1
Cadmium [Cd]	< 1	< 1	< 1	< 1	< 1	< 1	< 1
Beryllium [Be]	< 1	< 1	< 1	< 1	< 1	< 1	< 1
Boron [B]	< 10	< 10	< 10	< 10	< 10	< 10	< 10
Antimony [Sb]	< 5	< 5	< 5	< 5	< 5	< 5	< 5
Yttrium [Y]	6	12	3	2	4	4	9
Scandium [Sc]	2	10	2	< 1	2	2	3
Tungsten [W]	< 10	< 10	< 10	< 10	< 10	< 10	< 10
Niobium [Nb]	< 10	70	< 10	< 10	< 10	70	30
Thorium [Th]	20	30	< 10	20	< 10	20	20
Arsenic [As]	< 5	< 5	< 5	10	< 5	< 5	10
Bismuth [Bi]	< 5	< 5	< 5	< 5	< 5	< 5	< 5
Tin [Sn]	< 10	< 10	< 10	< 10	< 10	< 10	< 10
Lithium [Li]	25	< 5	10	< 5	< 5	< 5	< 5
Holmium [Ho]	< 10	< 10	< 10	< 10	< 10	20	< 10

DATE : OCT-26-1990

SIGNED : Bernie Oum

T S L LABORATORIES

2-302-48TH STREET, SASKATOON, SASKATCHEWAN S7K 6A4

TELEPHONE #: 306) 931 - 1033

FAX #: (306) 242 - 4717

I.C.A.F. PLASMA SCAN

Aqua-Regia Digestion

PRIME EXPLORATION LTD.
10th Floor Box 10
808 West Hastings St.
Vancouver B.C. V6C 2X6
ATTN: J. FOSTER

T.S.L. REPORT No. : S - 1261 - 3
T.S.L. File No. : 0C17MB
T.S.L. Invoice No. : 16051

PROJECT: TRI LAKES

OREQUEST CONSULTANTS

ALL RESULTS PPM

ELEMENT	L6 3+50 S	L6 3+75 S	L6 4+00 S	L6 4+25 S	L6 4+50 S	L6 4+75 S	L6 5+00 S
Aluminum [Al]	30000	22000	36000	20000	23000	24000	27000
Iron [Fe]	41000	30000	38000	29000	32000	33000	36000
Calcium [Ca]	1700	740	380	640	580	880	1200
Magnesium [Mg]	2200	3800	800	4800	5300	5100	4300
Sodium [Na]	450	280	380	170	120	180	410
Potassium [K]	420	450	420	530	570	480	630
Titanium [Ti]	4700	1300	1600	460	390	630	2000
Manganese [Mn]	270	1200	420	1100	1200	1200	970
Phosphorus [P]	840	700	690	650	830	930	1000
Barium [Ba]	32	34	19	45	47	39	49
Chromium [Cr]	25	45	18	63	71	69	55
Zirconium [Zr]	32	5	47	1	2	2	8
Copper [Cu]	29	28	23	52	83	78	51
Nickel [Ni]	13	54	12	88	110	99	72
Lead [Pb]	12	12	20	9	15	13	10
Zinc [Zn]	49	83	70	100	130	120	110
Vanadium [V]	100	44	28	37	39	44	59
Strontium [Sr]	19	16	4	14	13	14	16
Cobalt [Co]	5	20	5	25	33	29	20
Molybdenum [Mo]	< 2	< 2	< 2	< 2	< 2	< 2	< 2
Silver [Ag]	< 1	< 1	< 1	< 1	< 1	< 1	< 1
Cadmium [Cd]	< 1	< 1	< 1	< 1	< 1	< 1	< 1
Beryllium [Be]	1	< 1	1	< 1	< 1	< 1	< 1
Baron [B]	< 10	< 10	< 10	< 10	< 10	< 10	< 10
Antimony [Sb]	< 5	< 5	< 5	< 5	< 5	< 5	10
Yttrium [Y]	18	10	19	8	13	12	15
Scandium [Sc]	4	2	3	3	4	3	5
Tungsten [W]	< 10	< 10	< 10	< 10	< 10	< 10	< 10
Niobium [Nb]	50	< 10	50	< 10	< 10	< 10	< 10
Thorium [Th]	20	30	< 10	10	30	40	10
Arsenic [As]	< 5	10	< 5	10	15	5	10
Bismuth [Bi]	< 5	< 5	< 5	< 5	< 5	< 5	< 5
Tin [Sn]	< 10	< 10	< 10	< 10	< 10	< 10	< 10
Lithium [Li]	< 5	20	< 5	35	40	35	25
Holmium [Ho]	< 10	< 10	< 10	< 10	< 10	< 10	< 10

DATE : OCT-26-1990

SIGNED :

Bernie Quinn

T S L LABORATORIES

2-302-48TH STREET, SASKATOON, SASKATCHEWAN S7K 6A4

TELEPHONE #: (306) 931 - 1033

FAX #: (306) 242 - 4717

I.C.A.P. PLASMA SCAN

Aqua-Regia Digestion

PRIME EXPLORATION LTD.
10th Floor Box 10
608 West Hastings St.
Vancouver B.C. V6C 2X6
ATTN: J. FOSTER

T.S.L. REPORT No. : S - 1261 - 4
T.S.L. File No. : DC17MB
T.S.L. Invoice No. : 16051

PROJECT: TRI LAKES

REQUEST CONSULTANTS

ALL RESULTS PPM

ELEMENT	L6 5+25 S	L6 5+50 S	L6 5+75 S	L6 6+00 S	L6 6+25 S	L6 6+50 S	L6 6+75 S
Aluminum [Al]	18000	35000	24000	27000	19000	19000	23000
Iron [Fe]	27000	36000	37000	39000	28000	26000	32000
Calcium [Ca]	660	740	2000	1500	320	200	820
Magnesium [Mg]	4600	3800	5500	5300	4900	4800	5000
Sodium [Na]	220	120	540	350	130	110	210
Potassium [K]	380	370	650	600	490	400	560
Titanium [Ti]	620	2400	1200	2600	290	160	820
Manganese [Mn]	660	310	1100	940	770	600	830
Phosphorus [P]	610	1100	880	1000	440	360	690
Barium [Ba]	30	32	83	120	56	37	49
Chromium [Cr]	58	53	75	67	65	59	73
Zirconium [Zr]	2	11	3	11	2	1	2
Copper [Cu]	41	62	78	68	42	33	50
Nickel [Ni]	74	48	120	110	91	78	99
Lead [Pb]	12	12	12	12	9	7	8
Zinc [Zn]	72	76	200	150	81	71	130
Vanadium [V]	33	62	57	66	33	29	47
Strontium [Sr]	13	9	25	21	13	11	12
Cobalt [Co]	16	6	26	22	20	15	23
Molybdenum [Mo]	< 2	< 2	< 2	< 2	< 2	< 2	< 2
Silver [Ag]	< 1	< 1	< 1	< 1	< 1	< 1	< 1
Cadmium [Cd]	< 1	< 1	< 1	< 1	< 1	< 1	< 1
Beryllium [Be]	< 1	< 1	< 1	< 1	< 1	< 1	< 1
Boron [B]	< 10	< 10	< 10	< 10	< 10	< 10	< 10
Antimony [Sb]	10	< 5	10	< 5	< 5	< 5	< 5
Yttrium [Y]	8	24	13	12	11	6	8
Scandium [Sc]	3	5	5	6	3	2	3
Tungsten [W]	< 10	< 10	< 10	< 10	< 10	< 10	< 10
Niobium [Nb]	< 10	10	< 10	< 10	< 10	< 10	< 10
Thorium [Th]	20	30	20	30	10	20	20
Arsenic [As]	< 5	< 5	10	15	< 5	15	< 5
Bismuth [Bi]	< 5	< 5	< 5	< 5	< 5	< 5	< 5
Tin [Sn]	< 10	< 10	< 10	< 10	< 10	< 10	< 10
Lithium [Li]	25	15	45	40	35	30	40
Holmium [Ho]	< 10	< 10	10	< 10	< 10	< 10	< 10

DATE : OCT-26-1990

SIGNED :

Gene Durr

T S L LABORATORIES

2-302-48TH STREET, SASKATOON, SASKATCHEWAN S7K 6A4

TELEPHONE #: (306) 931 - 1033
 FAX #: (306) 242 - 4717

I.C.A.P. PLASMA SCAN

Aqua-Regia Digestion

PRIME EXPLORATION LTD.
 10th Floor Box 10
 608 West Hastings St.
 Vancouver B.C. V6C 2X6
 ATTN: J. FOSTER

T.S.L. REPORT No. : S - 1261 - 5
 T.S.L. File No. : 0C17MB
 T.S.L. Invoice No. : 16051

PROJECT: TRI LAKES OREQUEST CONSULTANTS ALL RESULTS PPM

ELEMENT	L6 7+00 S	L6 7+25 S	L6 7+50 S	L6 7+75 S	L6 8+00 S	L6 8+25 S	L6 8+50 S
Aluminum [Al]	25000	28000	24000	24000	18000	20000	17000
Iron [Fe]	39000	33000	34000	33000	22000	28000	26000
Calcium [Ca]	780	520	1300	800	440	420	680
Magnesium [Mg]	5600	4600	5400	5000	3900	5000	4800
Sodium [Na]	240	290	530	280	160	130	160
Potassium [K]	650	510	660	540	420	740	470
Titanium [Ti]	700	1400	590	900	710	360	270
Manganese [Mn]	1600	1400	1700	1300	330	730	680
Phosphorus [P]	1100	810	1000	1000	820	550	560
Barium [Ba]	40	34	43	36	39	70	34
Chromium [Cr]	91	59	83	72	75	72	65
Zirconium [Zr]	2	4	2	2	1	< 1	< 1
Copper [Cu]	110	65	98	67	23	50	41
Nickel [Ni]	140	75	110	88	51	99	89
Lead [Pb]	15	11	11	10	10	7	8
Zinc [Zn]	140	95	120	93	41	100	82
Vanadium [V]	49	51	46	49	50	36	32
Strontium [Sr]	12	9	18	13	9	16	12
Cobalt [Co]	50	31	40	28	5	18	18
Molybdenum [Mo]	< 2	< 2	< 2	< 2	< 2	< 2	< 2
Silver [Ag]	< 1	< 1	< 1	< 1	< 1	< 1	< 1
Cadmium [Cd]	< 1	< 1	< 1	< 1	< 1	< 1	< 1
Beryllium [Be]	< 1	< 1	< 1	< 1	< 1	< 1	< 1
Baron [B]	< 10	< 10	< 10	< 10	< 10	< 10	< 10
Antimony [Sb]	< 5	5	< 5	< 5	< 5	< 5	10
Yttrium [Y]	7	9	8	8	4	8	5
Scandium [Sc]	5	4	4	3	1	3	2
Tungsten [W]	< 10	< 10	< 10	< 10	< 10	< 10	< 10
Niobium [Nb]	< 10	< 10	< 10	< 10	< 10	< 10	< 10
Thorium [Th]	20	10	20	30	10	20	20
Arsenic [As]	20	< 5	10	5	10	< 5	5
Bismuth [Bi]	< 5	< 5	< 5	< 5	< 5	< 5	< 5
Tin [Sn]	< 10	< 10	< 10	< 10	< 10	< 10	< 10
Lithium [Li]	45	25	35	30	15	35	30
Holmium [Ho]	< 10	< 10	< 10	< 10	< 10	< 10	< 10

DATE : OCT-28-1990

SIGNED :

Genie Duma

T S L LABORATORIES

2-302-48TH STREET, SASKATOON, SASKATCHEWAN S7K 6A4

TELEPHONE #: 306) 931 - 1033

FAX #: (306) 242 - 4717

I.C.A.P. PLASMA SCAN

Aqua-Regia Digestion

PRIME EXPLORATION LTD.
10th Floor Box 10
808 West Hastings St.
Vancouver B.C. V6C 2X6
ATTN: J. FOSTER

T.S.L. REPORT No. : S - 1261 - 6
T.S.L. File No. : DC17MB
T.S.L. Invoice No. : 16051

PROJECT: TRI LAKES OREQUEST CONSULTANTS ALL RESULTS PPM

L6 8+75 S L6 9+00 S L6 9+25 S L6 9+50 S L6 9+75 S L6 10+00 S

ELEMENT

Aluminum [Al]	21000	15000	19000	19000	22000	19000
Iron [Fe]	32000	34000	27000	33000	32000	27000
Calcium [Ca]	400	660	820	1800	520	500
Magnesium [Mg]	3800	2700	5000	2700	3700	4700
Sodium [Na]	100	120	60	140	370	90
Potassium [K]	470	470	520	400	670	530
Titanium [Ti]	1100	2300	150	3000	760	450
Manganese [Mn]	800	1500	730	890	1100	780
Phosphorus [P]	690	910	500	700	760	530
Barium [Ba]	42	67	61	55	50	47
Chromium [Cr]	60	47	71	44	49	65
Zirconium [Zr]	3	4	1	7	18	2
Copper [Cu]	28	16	53	12	61	41
Nickel [Ni]	53	34	100	30	74	87
Lead [Pb]	11	10	9	8	14	7
Zinc [Zn]	76	52	97	42	120	77
Vanadium [V]	50	83	32	95	27	34
Strontium [Sr]	9	10	18	39	10	11
Cobalt [Co]	12	11	21	9	20	18
Molybdenum [Mo]	< 2	< 2	< 2	< 2	< 2	< 2
Silver [Ag]	< 1	< 1	< 1	< 1	< 1	< 1
Cadmium [Cd]	< 1	< 1	< 1	< 1	< 1	< 1
Beryllium [Be]	< 1	< 1	< 1	< 1	2	< 1
Boron [B]	< 10	< 10	< 10	< 10	< 10	< 10
Antimony [Sb]	< 5	< 5	< 5	< 5	< 5	5
Yttrium [Y]	6	3	7	3	25	7
Scandium [Sc]	1	1	3	2	3	3
Tungsten [W]	< 10	< 10	< 10	< 10	< 10	< 10
Niobium [Nb]	< 10	< 10	< 10	< 10	20	< 10
Thorium [Th]	20	20	20	< 10	30	20
Arsenic [As]	< 5	< 5	15	< 5	20	15
Bismuth [Bi]	< 5	< 5	< 5	< 5	< 5	< 5
Tin [Sn]	< 10	< 10	< 10	< 10	< 10	< 10
Lithium [Li]	20	10	35	5	20	30
Holmium [Ho]	< 10	< 10	< 10	< 10	< 10	< 10

DATE : OCT-26-1990

SIGNED :

Bernie Quinn



TSL LABORATORIES

DIV. BURGNER TECHNICAL ENTERPRISES LIMITED

2 - 302 - 48th STREET, EAST
SASKATOON, SASKATCHEWAN
S7K 6A4

☎ (306) 931-1033 FAX: (306) 242-4717

CERTIFICATE OF ANALYSIS

SAMPLE(S) FROM Prime Explorations Ltd.
Prime Capital Place
10th Floor-Box 10
808 West Hastings Street.
Vancouver, B.C. V6C 2X6

REPORT No.
S1262

INVOICE #: 15866
P.O.: R2680

SAMPLE(S) OF Soil

Project TRI LAKES

REMARKS: Orequest Consultants CANDADIAN EAGLE

Au
ppb

L7 0+00	<5
L7 0+25S	<5
L7 0+50S	<5
L7 0+75S	<5
L7 1+00S	<5
L7 1+25S	<5
L7 1+50S	<5
L7 1+75S	<5
L7 2+00S	<5
L7 2+25S	<5
L7 2+50S	<5
L7 2+75S	<5
L7 3+00S	<5
L7 3+25S	<5
L7 3+50S	<5
L7 3+75S	<5
L7 4+00S	<5
L7 4+25S	<5
L7 4+50S	<5
L7 4+75S	<5

COPIES TO: J. Foster, P. Lougheed
INVOICE TO: Prime-Vancouver

Oct 11/90

SIGNED

Page 1 of 3





TSL LABORATORIES

DIV. BURGNER TECHNICAL ENTERPRISES LIMITED

2 - 302 - 48th STREET, EAST
SASKATOON, SASKATCHEWAN
S7K 6A4

☎ (306) 931-1033 FAX: (306) 242-4717

CERTIFICATE OF ANALYSIS

SAMPLE(S) FROM Prime Explorations Ltd.
Prime Capital Place
10th Floor-Box 10
808 West Hastings Street.
Vancouver, B.C. V6C 2X6

REPORT No.
S1262

INVOICE #: 15866
P.O.: R2680

SAMPLE(S) OF Soil

Project TRI LAKES

REMARKS: Orequest Consultants CANDADIAN EAGLE

	Au ppb
L7 5+00S	<5
L7 5+25S	<5
L7 5+50S	<5
L7 5+75S	<5
L7 6+00S	<5
L7 6+25S	50
L7 6+50S	<5
L7 6+75S	<5
L7 7+00S	<5
L7 7+25S	<5
L7 7+50S	<5
L7 7+75S	<5
L7 8+00S	<5
L7 8+25S	<5
L7 8+50S	<5
L7 8+75S	<5
L7 9+00S	<5
L7 9+25S	<5
L7 9+50S	<5
L7 9+75S	Not Rec'd

COPIES TO: J. Foster, P. Lougheed
INVOICE TO: Prime-Vancouver

Oct 11/90

SIGNED Bernie Dunn





TSL LABORATORIES

DIV. BURGNER TECHNICAL ENTERPRISES LIMITED

2 - 302 - 48th STREET, EAST
SASKATOON, SASKATCHEWAN
S7K 6A4

☎ (306) 931-1033 FAX: (306) 242-4717

CERTIFICATE OF ANALYSIS

SAMPLE(S) FROM Prime Explorations Ltd.
Prime Capital Place
10th Floor-Box 10
808 West Hastings Street.
Vancouver, B.C. V6C 2X6

REPORT No.
S1262

SAMPLE(S) OF Soil

INVOICE #: 15866
P.O.: R2680

Project TRI LAKES

REMARKS: Orequest Consultants CANDADIAN EAGLE

	Au ppb
L7 10+00S	<5
L7 10+25S	<5
L7 10+50S	<5
L7 10+75S	<5
L7 11+00S	<5
L7 11+25S	<5
L7 11+50S	<5
L7 11+75S	<5
L7 12+00S	<5
L7 12+25S	<5
L7 12+50S	<5
L7 12+75S	<5
L7 13+00S	<5

COPIES TO: J. Foster, P. Lougheed
INVOICE TO: Prime-Vancouver

Oct 11/90

SIGNED _____

Page 3 of 3



T S L LABORATORIES

2-302-48TH STREET, SASKATOON, SASKATCHEWAN S7K 6A4

TELEPHONE #: (306) 931 - 1033

FAX #: (306) 242 - 4717

I.C.A.P. PLASMA SCAN

Aqua-Regia Digestion

PRIME EXPLORATION LTD.
10th Floor Box 10
808 West Hastings St.
Vancouver B.C. V6C 2X6
ATTN: J. FOSTER

T.S.L. REPORT No. : S - 1262 - 1

T.S.L. File No. : M - 8283

T.S.L. Invoice No. : 16052

PROJECT: TRI LAKES

OREQUEST CONSULTANTS

ALL RESULTS PPM

ELEMENT	L7 0+00	L7 0+255	L7 0+505	L7 0+755	L7 1+005	L7 1+255	L7 1+505
Aluminum [Al]	24000	22000	28000	28000	25000	22000	20000
Iron [Fe]	29000	30000	40000	30000	29000	30000	28000
Calcium [Ca]	880	440	400	560	400	300	260
Magnesium [Mg]	2900	4100	1300	2600	3800	4500	4200
Sodium [Na]	260	130	160	330	280	190	140
Potassium [K]	330	300	290	400	450	450	420
Titanium [Ti]	2900	1300	4100	3000	1500	670	780
Manganese [Mn]	350	490	230	190	430	890	460
Phosphorus [P]	770	670	850	730	790	800	720
Barium [Ba]	26	40	27	35	34	49	33
Chromium [Cr]	32	54	27	37	51	62	58
Zirconium [Zr]	15	3	23	23	10	3	3
Copper [Cu]	18	17	11	19	33	46	22
Nickel [Ni]	28	53	10	26	47	76	62
Lead [Pb]	9	8	14	12	13	11	11
Zinc [Zn]	42	60	33	55	59	80	63
Vanadium [V]	68	58	98	66	43	35	39
Strontium [Sr]	10	12	6	9	11	17	8
Cobalt [Co]	7	8	1	2	7	19	7
Molybdenum [Mo]	< 2	< 2	< 2	< 2	< 2	< 2	< 2
Silver [Ag]	< 1	< 1	< 1	< 1	< 1	< 1	< 1
Cadmium [Cd]	< 1	< 1	< 1	< 1	< 1	< 1	< 1
Beryllium [Be]	< 1	< 1	< 1	< 1	< 1	< 1	< 1
Boron [B]	< 10	< 10	< 10	< 10	< 10	< 10	< 10
Antimony [Sb]	< 5	< 5	< 5	< 5	< 5	< 5	< 5
Yttrium [Y]	6	4	7	13	10	17	5
Scandium [Sc]	3	2	3	4	3	3	2
Tungsten [W]	< 10	< 10	< 10	< 10	< 10	< 10	< 10
Niobium [Nb]	< 10	< 10	< 10	10	10	< 10	< 10
Thorium [Th]	30	30	20	40	30	20	20
Arsenic [As]	< 5	< 5	< 5	< 5	< 5	5	< 5
Bismuth [Bi]	< 5	< 5	< 5	< 5	< 5	< 5	< 5
Tin [Sn]	< 10	< 10	< 10	< 10	< 10	< 10	< 10
Lithium [Li]	10	20	< 5	10	20	25	25
Holmium [Ho]	< 10	< 10	< 10	< 10	< 10	< 10	< 10

DATE : OCT-26-1990

SIGNED :

Bernie Dunn

T S L LABORATORIES

2-302-48TH STREET, SASKATOON, SASKATCHEWAN S7K 6A4
 TELEPHONE #: (306) 931 - 1033
 FAX #: (306) 242 - 4717

I.C.A.P. PLASMA SCAN

Aqua-Regia Digestion

PRIME EXPLORATION LTD.
 10th Floor Box 10
 808 West Hastings St.
 Vancouver B.C. V6C 2X6
 ATTN: J. FOSTER

T.S.L. REPORT No. : S - 1262 - 2
 T.S.L. File No. : DC17MB
 T.S.L. Invoice No. : 16052

PROJECT: TRI LAKES OREGEST CONSULTANTS ALL RESULTS PPM

ELEMENT	L7 1+75S	L7 2+00S	L7 2+25S	L7 2+50S	L7 2+75S	L7 3+00S	L7 3+25S
Aluminum [Al]	41000	26000	28000	36000	39000	31000	20000
Iron [Fe]	43000	32000	54000	37000	40000	38000	27000
Calcium [Ca]	280	440	320	260	340	380	960
Magnesium [Mg]	460	1800	1400	590	2400	1400	3100
Sodium [Na]	250	310	190	530	150	600	190
Potassium [K]	280	410	310	520	250	630	420
Titanium [Ti]	2900	1900	4700	2800	2600	1800	1400
Manganese [Mn]	200	460	560	130	320	1100	290
Phosphorus [P]	770	750	780	580	680	640	770
Barium [Ba]	13	18	22	16	22	22	57
Chromium [Cr]	20	29	29	18	36	18	46
Zirconium [Zr]	52	31	31	69	24	88	6
Copper [Cu]	11	14	18	10	13	26	20
Nickel [Ni]	4	20	8	5	24	16	37
Lead [Pb]	16	17	17	18	11	20	9
Zinc [Zn]	28	45	41	42	37	79	47
Vanadium [V]	57	41	120	54	68	27	55
Strontium [Sr]	3	5	5	3	5	3	20
Cobalt [Co]	< 1	3	5	< 1	3	7	5
Molybdenum [Mo]	2	< 2	< 2	< 2	< 2	2	< 2
Silver [Ag]	< 1	< 1	< 1	< 1	< 1	< 1	< 1
Cadmium [Cd]	< 1	< 1	< 1	< 1	< 1	< 1	< 1
Beryllium [Be]	< 1	< 1	< 1	1	< 1	1	< 1
Boron [B]	< 10	< 10	< 10	< 10	< 10	< 10	< 10
Antimony [Sb]	< 5	< 5	< 5	< 5	< 5	< 5	< 5
Yttrium [Y]	11	10	11	23	8	14	7
Scandium [Sc]	3	2	4	4	3	5	2
Tungsten [W]	< 10	< 10	< 10	< 10	< 10	< 10	< 10
Niobium [Nb]	40	30	60	30	10	40	< 10
Thorium [Th]	< 10	60	20	< 10	20	90	30
Arsenic [As]	< 5	10	< 5	10	< 5	< 5	< 5
Bismuth [Bi]	< 5	< 5	< 5	< 5	< 5	< 5	< 5
Tin [Sn]	< 10	< 10	< 10	< 10	< 10	< 10	< 10
Lithium [Li]	< 5	< 5	< 5	< 5	5	< 5	15
Holmium [Ho]	< 10	< 10	20	< 10	< 10	< 10	< 10

DATE : OCT-26-1990

SIGNED :

Bernie Ouan

T S L LABORATORIES

2-302-46TH STREET, SASKATOON, SASKATCHEWAN S7K 6A4

TELEPHONE #: (306) 931 - 1033

FAX #: (306) 242 - 4717

I.C.A.P. PLASMA SCAN

Aqua-Regia Digestion

PRIME EXPLORATION LTD.

10th Floor Box 10

808 West Hastings St.

Vancouver B.C. V6C 2X6

ATTN: J. FOSTER

T.S.L. REPORT No. : S - 1262 - 3

T.S.L. File No. : DC17MB

T.S.L. Invoice No. : 16052

PROJECT: TRI LAKES

OREQUEST CONSULTANTS

ALL RESULTS PPM

ELEMENT	L7 3+50S	L7 3+75S	L7 4+00S	L7 4+25S	L7 4+50S	L7 4+75S	L7 5+00S
Aluminum [Al]	18000	20000	36000	28000	27000	24000	28000
Iron [Fe]	24000	25000	40000	32000	32000	28000	37000
Calcium [Ca]	800	840	540	360	1100	620	1400
Magnesium [Mg]	4500	4000	1900	3800	3900	3200	2900
Sodium [Na]	100	130	200	130	370	180	510
Potassium [K]	470	490	390	390	480	350	520
Titanium [Ti]	400	770	2300	1800	3000	2600	2800
Manganese [Mn]	390	270	1400	750	610	260	870
Phosphorus [P]	480	550	1000	640	880	1000	1000
Barium [Ba]	54	64	30	35	40	69	29
Chromium [Cr]	68	59	39	54	50	52	33
Zirconium [Zr]	1	2	14	6	8	8	11
Copper [Cu]	27	31	21	31	27	17	16
Nickel [Ni]	75	61	23	54	47	36	26
Lead [Pb]	7	7	16	10	10	12	9
Zinc [Zn]	85	72	61	62	56	46	44
Vanadium [V]	34	42	63	53	64	73	79
Strontium [Sr]	20	20	8	7	14	10	14
Cobalt [Co]	9	7	16	15	11	4	13
Molybdenum [Mo]	< 2	< 2	< 2	< 2	< 2	< 2	< 2
Silver [Ag]	< 1	< 1	< 1	< 1	< 1	< 1	< 1
Cadmium [Cd]	< 1	< 1	< 1	< 1	< 1	< 1	< 1
Beryllium [Be]	< 1	< 1	< 1	< 1	< 1	< 1	< 1
Boron [B]	< 10	< 10	< 10	< 10	< 10	< 10	< 10
Antimony [Sb]	< 5	5	< 5	< 5	< 5	< 5	< 5
Yttrium [Y]	6	7	11	9	9	6	7
Scandium [Sc]	2	2	3	3	4	3	4
Tungsten [W]	< 10	< 10	< 10	< 10	< 10	< 10	< 10
Niobium [Nb]	< 10	< 10	20	< 10	< 10	< 10	< 10
Thorium [Th]	20	20	40	30	20	10	10
Arsenic [As]	5	< 5	10	< 5	< 5	10	20
Bismuth [Bi]	< 5	< 5	< 5	< 5	< 5	< 5	< 5
Tin [Sn]	< 10	< 10	< 10	< 10	< 10	< 10	< 10
Lithium [Li]	30	30	10	20	15	15	5
Holmium [Ho]	< 10	< 10	< 10	< 10	< 10	< 10	< 10

DATE : OCT-26-1990

SIGNED :

Bernie Owen

T S L LABORATORIES

2-302-48TH STREET, BASKATOON, SASKATCHEWAN S7K 6A4

TELEPHONE #: (306) 931 - 1033

FAX #: (306) 242 - 4717

I.C.A.P. PLASMA SCAN

Aqua-Regia Digestion

PRIME EXPLORATION LTD.
10th Floor Box 10
808 West Hastings St.
Vancouver B.C. V6C 2X6
ATTN: J. FOSTER

T.S.L. REPORT No. : S - 1262 - 4

T.S.L. File No. : DC17MB

T.S.L. Invoice No. : 16052

PROJECT: TRI LAKES OREQUEST CONSULTANTS

ALL RESULTS PPM

ELEMENT	L7 5+25S	L7 5+50S	L7 5+75S	L7 6+00S	L7 6+25S	L7 6+50S	L7 6+75S
Aluminum [Al]	20000	19000	18000	31000	15000	22000	21000
Iron [Fe]	32000	29000	27000	34000	23000	31000	29000
Calcium [Ca]	2700	1800	880	380	600	1400	260
Magnesium [Mg]	5200	4900	4400	1900	4600	4900	5100
Sodium [Na]	1000	340	280	480	60	530	80
Potassium [K]	810	680	440	390	300	650	410
Titanium [Ti]	1200	640	700	1300	190	1100	190
Manganese [Mn]	920	920	660	480	490	720	700
Phosphorus [P]	760	700	630	630	400	850	470
Barium [Ba]	61	68	36	19	28	43	38
Chromium [Cr]	71	75	60	27	58	61	69
Zirconium [Zr]	3	1	3	58	2	3	1
Copper [Cu]	43	36	39	15	41	57	55
Nickel [Ni]	85	87	70	20	79	82	93
Lead [Pb]	10	9	9	21	7	9	10
Zinc [Zn]	93	100	72	49	77	98	93
Vanadium [V]	49	41	34	26	25	47	34
Strontium [Sr]	32	27	12	4	10	16	6
Cobalt [Co]	21	25	16	5	13	21	18
Molybdenum [Mo]	< 2	< 2	< 2	< 2	< 2	< 2	< 2
Silver [Ag]	< 1	< 1	< 1	< 1	< 1	< 1	< 1
Cadmium [Cd]	< 1	< 1	< 1	< 1	< 1	< 1	< 1
Beryllium [Be]	< 1	< 1	< 1	< 1	< 1	< 1	< 1
Boron [B]	< 10	< 10	< 10	< 10	< 10	< 10	< 10
Antimony [Sb]	< 5	< 5	< 5	< 5	< 5	< 5	< 5
Yttrium [Y]	8	8	7	11	8	9	7
Scandium [Sc]	3	2	2	2	2	3	2
Tungsten [W]	< 10	< 10	< 10	< 10	< 10	< 10	< 10
Niobium [Nb]	< 10	< 10	< 10	40	< 10	< 10	< 10
Thorium [Th]	30	20	30	90	30	20	30
Arsenic [As]	10	5	5	< 5	10	< 5	< 5
Bismuth [Bi]	< 5	< 5	< 5	< 5	< 5	< 5	< 5
Tin [Sn]	< 10	< 10	< 10	< 10	< 10	< 10	< 10
Lithium [Li]	30	35	25	< 5	30	30	35
Holmium [Ho]	< 10	< 10	< 10	< 10	< 10	< 10	< 10

DATE : OCT-26-1990

SIGNED : Bernie Ann

T S L LABORATORIES

2-302-48TH STREET, SASKATOON, SASKATCHEWAN S7K 6A4

TELEPHONE #: (306) 931 - 1033

FAX #: (306) 242 - 4717

I.C.A.P. PLASMA SCAN

Aqua-Regia Digestion

PRIME EXPLORATION LTD.

10th Floor Box 10

808 West Hastings St.

Vancouver B.C. V6C 2X6

ATTN: J. FOSTER

T.S.L. REPORT No. : S - 1262 - 5

T.S.L. File No. : DC17MB

T.S.L. Invoice No. : 16052

PROJECT: TRI LAKES

OREQUEST CONSULTANTS

ALL RESULTS PPM

ELEMENT	L7 7+00S	L7 7+25S	L7 7+50S	L7 7+75S	L7 8+00S	L7 8+25S	L7 8+50S
Aluminum [Al]	23000	21000	20000	17000	19000	20000	20000
Iron [Fe]	27000	24000	29000	25000	24000	28000	22000
Calcium [Ca]	260	780	5200	2200	440	420	840
Magnesium [Mg]	4200	4600	5000	4700	4500	4400	4500
Sodium [Na]	150	240	2600	680	160	160	250
Potassium [K]	750	860	1400	690	460	400	460
Titanium [Ti]	610	250	1900	790	400	700	640
Manganese [Mn]	320	320	460	680	430	770	340
Phosphorus [P]	490	580	490	510	730	740	570
Barium [Ba]	61	67	66	52	35	28	44
Chromium [Cr]	68	91	49	60	61	59	60
Zirconium [Zr]	< 1	< 1	5	2	< 1	2	3
Copper [Cu]	26	30	24	31	29	35	52
Nickel [Ni]	62	84	58	71	69	73	68
Lead [Pb]	10	6	5	9	9	9	9
Zinc [Zn]	65	69	70	77	69	66	75
Vanadium [V]	41	34	56	35	33	35	32
Strontium [Sr]	10	15	57	29	9	6	12
Cobalt [Co]	7	7	13	20	8	15	7
Molybdenum [Mo]	< 2	< 2	< 2	< 2	< 2	< 2	< 2
Silver [Ag]	< 1	< 1	< 1	< 1	< 1	< 1	< 1
Cadmium [Cd]	< 1	< 1	< 1	< 1	< 1	< 1	< 1
Beryllium [Be]	< 1	< 1	< 1	< 1	< 1	< 1	< 1
Boron [B]	< 10	< 10	< 10	< 10	< 10	< 10	< 10
Antimony [Sb]	< 5	< 5	< 5	< 5	10	< 5	10
Yttrium [Y]	11	11	9	8	7	9	13
Scandium [Sc]	2	1	4	3	1	2	1
Tungsten [W]	< 10	< 10	< 10	< 10	< 10	< 10	< 10
Niobium [Nb]	< 10	< 10	< 10	< 10	< 10	< 10	< 10
Thorium [Th]	20	< 10	30	20	30	30	30
Arsenic [As]	10	10	< 5	< 5	10	25	10
Bismuth [Bi]	< 5	< 5	< 5	< 5	< 5	< 5	< 5
Tin [Sn]	< 10	< 10	< 10	< 10	< 10	< 10	< 10
Lithium [Li]	25	30	20	25	25	30	30
Holmium [Ho]	10	< 10	10	< 10	< 10	< 10	< 10

DATE : OCT-26-1990

SIGNED :

Bernie Dunn

T S L LABORATORIES

2-302-48TH STREET, SASKATOON, SASKATCHEWAN 57K 6A4
 TELEPHONE #: 306) 931 - 1033
 FAX #: (306) 242 - 4717

1

I.C.A.P. PLASMA SCAN

Aqua-Regia Digestion

PRIME EXPLORATION LTD.
 10th Floor Box 10
 808 West Hastings St.
 Vancouver B.C. V6C 2X6
 ATTN: J. FOSTER

T.S.L. REPORT No. : 9 - 1262 - 6
 T.S.L. File No. : 0C17MB
 T.S.L. Invoice No. : 16052

PROJECT: TRI LAKES DREQUEST CONSULTANTS ALL RESULTS PPM

ELEMENT	L7 B+75S	L7 9+00S	L7 9+25S	L7 9+50S	L7 9+75S	L7 10+00S	L7 10+25S
Aluminum [Al]	20000	22000	19000	21000	310	24000	20000
Iron [Fe]	27000	28000	26000	29000	840	32000	31000
Calcium [Ca]	640	300	400	420	< 20	1000	540
Magnesium [Mg]	4400	4600	4900	4600	100	4100	5500
Sodium [Na]	200	120	60	150	10	400	80
Potassium [K]	430	420	490	470	20	540	420
Titanium [Ti]	720	770	250	960	28	2500	200
Manganese [Mn]	590	740	610	720	21	600	820
Phosphorus [P]	650	540	640	760	18	1000	700
Barium [Ba]	32	36	39	32	< 1	35	31
Chromium [Cr]	59	72	70	61	1	48	75
Zirconium [Zr]	1	2	< 1	2	< 1	10	2
Copper [Cu]	25	43	43	29	< 1	26	78
Nickel [Ni]	65	74	81	71	< 1	53	110
Lead [Pb]	9	9	8	7	< 1	11	10
Zinc [Zn]	64	69	74	70	< 1	69	110
Vanadium [V]	39	40	30	43	< 1	58	36
Strontium [Sr]	9	6	8	7	< 1	12	8
Cobalt [Co]	12	13	14	14	< 1	12	29
Molybdenum [Mo]	< 2	< 2	< 2	< 2	< 2	< 2	< 2
Silver [Ag]	< 1	< 1	< 1	< 1	< 1	< 1	< 1
Cadmium [Cd]	< 1	< 1	< 1	< 1	< 1	< 1	< 1
Beryllium [Be]	< 1	< 1	< 1	< 1	< 1	< 1	< 1
Baron [B]	< 10	< 10	< 10	< 10	< 10	< 10	< 10
Antimony [Sb]	< 5	< 5	10	< 5	< 5	< 5	< 5
Yttrium [Y]	5	6	5	6	< 1	8	9
Scandium [Sc]	2	3	2	3	< 1	4	3
Tungsten [W]	< 10	< 10	< 10	< 10	< 10	< 10	< 10
Niobium [Nb]	< 10	< 10	< 10	< 10	< 10	< 10	< 10
Thorium [Th]	30	20	20	20	< 10	30	30
Arsenic [As]	< 5	< 5	10	< 5	< 5	5	< 5
Bismuth [Bi]	< 5	< 5	< 5	< 5	10	< 5	< 5
Tin [Sn]	< 10	< 10	< 10	< 10	< 10	< 10	< 10
Lithium [Li]	25	30	35	25	< 5	20	35
Holmium [Ho]	< 10	< 10	< 10	< 10	< 10	< 10	< 10

DATE : OCT-26-1990

SIGNED :

Bennie Owen

T S L LABORATORIES

2-302-48TH STREET, SASKATOON, SASKATCHEWAN S7K 6A4
 TELEPHONE #: (306) 931-1033
 FAX #: (306) 242-4717

I.C.A.P. PLASMA SCAN

Aqua-Regia Digestion

PRIME EXPLORATION LTD.
 10th Floor Box 10
 808 West Hastings St.
 Vancouver B.C. V6C 2K6
 ATTN: J. FOSTER

T.S.L. REPORT No. : S - 1262 - 7
 T.S.L. File No. : DC17MB
 T.S.L. Invoice No. : 16052

PROJECT: TRI LAKES

OREQUEST CONSULTANTS

ALL RESULTS PPM

ELEMENT	L7 10+50S	L7 10+75S	L7 11+00S	L7 11+25S	L7 11+50S	L7 11+75S	L7 12+00S
Aluminum [Al]	21000	22000	21000	22000	20000	21000	35000
Iron [Fe]	31000	30000	30000	29000	31000	30000	40000
Calcium [Ca]	1700	620	2200	660	2200	660	260
Magnesium [Mg]	4900	5000	4800	4900	5300	5100	2400
Sodium [Na]	800	160	1100	290	940	220	490
Potassium [K]	600	430	700	420	650	380	490
Titanium [Ti]	1000	510	1200	560	790	560	1800
Manganese [Mn]	830	980	740	840	860	710	320
Phosphorus [P]	780	900	940	980	790	740	670
Barium [Ba]	32	31	32	27	32	28	21
Chromium [Cr]	59	70	57	72	74	71	26
Zirconium [Zr]	5	1	4	1	3	1	58
Copper [Cu]	50	66	46	50	64	50	23
Nickel [Ni]	77	100	66	78	94	89	22
Lead [Pb]	12	10	10	11	10	9	20
Zinc [Zn]	88	110	78	79	93	84	58
Vanadium [V]	42	40	47	39	43	40	38
Strontium [Sr]	19	9	25	9	24	9	3
Cobalt [Co]	23	28	19	19	26	20	5
Molybdenum [Mo]	< 2	< 2	< 2	< 2	< 2	< 2	< 2
Silver [Ag]	< 1	< 1	< 1	< 1	< 1	< 1	< 1
Cadmium [Cd]	< 1	< 1	< 1	< 1	< 1	< 1	< 1
Beryllium [Be]	< 1	< 1	< 1	< 1	< 1	< 1	1
Boron [B]	< 10	< 10	< 10	< 10	< 10	< 10	< 10
Antimony [Sb]	< 5	< 5	< 5	< 5	< 5	< 5	< 5
Yttrium [Y]	8	8	8	8	8	8	14
Scandium [Sc]	3	2	4	3	4	3	5
Tungsten [W]	< 10	< 10	< 10	< 10	< 10	< 10	< 10
Niobium [Nb]	< 10	< 10	< 10	< 10	< 10	< 10	40
Thorium [Th]	20	20	20	20	20	30	40
Arsenic [As]	15	5	5	20	10	< 5	< 5
Bismuth [Bi]	< 5	< 5	< 5	< 5	< 5	< 5	< 5
Tin [Sn]	< 10	< 10	< 10	< 10	< 10	< 10	< 10
Lithium [Li]	25	30	20	25	25	30	5
Holmium [Ho]	< 10	< 10	< 10	< 10	< 10	< 10	< 10

DATE : OCT-26-1990

SIGNED : Bernie Owen

T S L LABORATORIES

2-302-48TH STREET, SASKATOON, SASKATCHEWAN S7K 6A4

TELEPHONE #: (306) 931 - 1033

FAX #: (306) 242 - 4717

I.C.A.P. PLASMA SCAN

Aqua-Regia Digestion

PRIME EXPLORATION LTD.
10th Floor Box 10
808 West Hastings St.
Vancouver B.C. V6C 2X6
ATTN: J. FOSTER

T.S.L. REPORT No. : 5 - 1262 - 8

T.S.L. File No. : 0C17MB

T.S.L. Invoice No. : 16052

PROJECT: TRI LAKES DREGQUEST CONSULTANTS

ALL RESULTS PPM

ELEMENT	L7 12+255	L7 12+506	L7 12+756	L7 13+006
Aluminum [Al]	18000	22000	16000	15000
Iron [Fe]	28000	27000	25000	24000
Calcium [Ca]	980	300	1200	1300
Magnesium [Mg]	4900	4000	4800	4800
Sodium [Na]	190	150	100	80
Potassium [K]	380	400	420	380
Titanium [Ti]	210	930	250	160
Manganese [Mn]	780	390	770	650
Phosphorus [P]	760	620	610	540
Barium [Ba]	30	38	62	51
Chromium [Cr]	67	55	65	65
Zirconium [Zr]	2	5	2	2
Copper [Cu]	56	32	41	34
Nickel [Ni]	92	60	90	85
Lead [Pb]	10	10	7	9
Zinc [Zn]	98	68	84	72
Vanadium [V]	31	37	29	27
Strontium [Sr]	12	9	23	22
Cobalt [Co]	26	9	19	16
Molybdenum [Mo]	< 2	< 2	< 2	< 2
Silver [Ag]	< 1	< 1	< 1	< 1
Cadmium [Cd]	< 1	< 1	< 1	< 1
Beryllium [Be]	< 1	< 1	< 1	< 1
Boron [B]	< 10	< 10	< 10	< 10
Antimony [Sb]	< 5	< 5	< 5	< 5
Yttrium [Y]	7	12	8	7
Scandium [Sc]	3	2	2	2
Tungsten [W]	< 10	< 10	< 10	< 10
Niobium [Nb]	< 10	< 10	< 10	< 10
Thorium [Th]	10	30	20	20
Arsenic [As]	< 5	10	< 5	< 5
Bismuth [Bi]	< 5	< 5	< 5	< 5
Tin [Sn]	< 10	< 10	< 10	< 10
Lithium [Li]	30	20	30	30
Holmium [Ho]	< 10	< 10	< 10	< 10

DATE : OCT-26-1990

SIGNED :





TSL LABORATORIES

DIV. BURGNER TECHNICAL ENTERPRISES LIMITED

2 - 302 - 48th STREET, EAST
SASKATOON, SASKATCHEWAN
S7K 6A4

☎ (306) 931-1033 FAX: (306) 242-4717

CERTIFICATE OF ANALYSIS

SAMPLE(S) FROM Prime Explorations Ltd.
Prime Capital Place
10th Floor-Box 10
808 West Hastings Street.
Vancouver, B.C. V6C 2X6

REPORT No.
S1006

SAMPLE(S) OF Soil

INVOICE #: 15503
P.O.: R2529

W. Raven
Project TRI LAKES

REMARKS: Orequest Consultant - CDN EAGLE

	Au ppb
LO 1+50E	5
LO 1+25E	<5
LO 1+00E	5
LO 0+75E	<5
LO 0+50E	<5
LO 0+25E	<5
LO 0+00	<5
LO 0+25W	<5
LO 0+50W	<5
LO 0+75W	10
L1S 1+25W	<5
L1S 1+00W	<5
L1S 0+75W	<5
L1S 0+50W	<5
L1S 0+25W	<5
L1S 0+00	<5
L1S 0+25E	<5
L1S 0+50E	<5
L1S 0+75E	<5
L1S 1+00E	<5

COPIES TO: J.Foster, P. Lougheed
INVOICE TO: Prime-Vancouver

Sep 17/90

SIGNED

Page 1 of 2





TSL LABORATORIES

DIV. BURGNER TECHNICAL ENTERPRISES LIMITED

2 - 302 - 48th STREET, EAST
SASKATOON, SASKATCHEWAN
S7K 6A4

☎ (306) 931-1033 FAX: (306) 242-4717

CERTIFICATE OF ANALYSIS

SAMPLE(S) FROM Prime Explorations Ltd.
Prime Capital Place
10th Floor-Box 10
808 West Hastings Street.
Vancouver, B.C. V6C 2X6

REPORT No.
S1006

INVOICE #: 15503
P.O.: R2529

SAMPLE(S) OF Soil

W. Raven
Project TRI LAKES

REMARKS: Orequest Consultant - CDN EAGLE

	Au ppb
L2S 1+50W	5
L2S 1+25W	10
L2S 1+00W	<5
L2S 0+75W	<5
L2S 0+50W	<5
L2S 0+25W	<5
L2S 0+00	<5
L2S 0+25E	<5
L2S 0+50E	<5
L2S 0+75E	<5
L3S 0+00	10
L3S 0+25E	5
L3S 0+50E	<5
L3S 0+75E	<5
L3S 1+00E	5
L3S 1+25E	<5
L3S 1+50E	<5

COPIES TO: J.Foster, P. Lougheed
INVOICE TO: Prime-Vancouver

Sep 17/90

SIGNED *Dennis Pilgish*



T S L LABORATORIES

2-302-48TH STREET, SASKATOON, SASKATCHEWAN S7K 6A4
 TELEPHONE #: (306) 931 - 1033
 FAX #: (306) 242 - 4717

I.C.A.P. PLASMA SCAN

Aqua-Regia Digestion

PRIME EXPLORATION LTD.
 10th Floor Box 10
 808 West Hastings St.
 Vancouver B.C. V6C 2X6
 ATTN: J. FOSTER

T.S.L. REPORT No. : S - 1006 - 1
 T.S.L. File No. : M-8078
 T.S.L. Invoice No. : 15644

PROJECT: TRI LAKES OREQUEST CONSULTANTS CON EAGLE ALL RESULTS PPM

ELEMENT	LO 1+50E	LO 1+25E	LO 1+00E	LO 0+75E	LO 0+50E	LO 0+25E	LO 0+00
Aluminum [Al]	35000	28000	34000	33000	43000	28000	32000
Iron [Fe]	43000	35000	43000	40000	45000	36000	34000
Calcium [Ca]	600	260	560	720	380	480	460
Magnesium [Mg]	4700	7300	6400	6400	2500	7600	7700
Sodium [Na]	390	120	420	340	580	130	150
Potassium [K]	650	710	810	750	650	660	850
Titanium [Ti]	1100	410	2200	1800	2000	530	780
Manganese [Mn]	600	510	860	860	430	930	570
Phosphorus [P]	580	390	970	830	800	730	700
Barium [Ba]	34	61	66	70	34	64	170
Chromium [Cr]	43	74	60	63	24	75	65
Zirconium [Zr]	28	5	16	12	33	5	6
Copper [Cu]	24	29	41	40	12	52	72
Nickel [Ni]	45	84	70	77	19	110	99
Lead [Pb]	13	7	9	10	15	6	11
Zinc [Zn]	83	97	110	120	87	120	130
Vanadium [V]	33	44	65	61	41	42	55
Strontium [Sr]	7	9	19	16	4	14	39
Cobalt [Co]	8	11	16	19	6	23	20
Molybdenum [Mo]	< 2	< 2	< 2	< 2	2	< 2	< 2
Silver [Ag]	< 1	< 1	< 1	< 1	< 1	< 1	< 1
Cadmium [Cd]	< 1	< 1	< 1	< 1	< 1	< 1	< 1
Beryllium [Be]	< 1	< 1	1	< 1	2	< 1	< 1
Boron [B]	< 10	< 10	< 10	< 10	< 10	< 10	< 10
Antimony [Sb]	< 5	10	< 5	< 5	< 5	5	< 5
Yttrium [Y]	14	7	19	16	20	19	11
Scandium [Sc]	3	2	5	4	3	4	3
Tungsten [W]	< 10	< 10	< 10	< 10	< 10	< 10	< 10
Niobium [Nb]	30	< 10	10	< 10	40	< 10	< 10
Thorium [Th]	140	70	60	60	< 10	120	150
Arsenic [As]	5	< 5	< 5	< 5	< 5	< 5	5
Bismuth [Bi]	< 5	< 5	< 5	< 5	< 5	< 5	< 5
Tin [Sn]	< 10	< 10	< 10	< 10	< 10	< 10	< 10
Lithium [Li]	15	30	20	25	< 5	35	35
Holmium [Ho]	< 10	< 10	< 10	< 10	< 10	< 10	< 10

DATE : SEP-26-1990

SIGNED :

Bernie Dunn

T S L LABORATORIES

2-302-48TH STREET, SASKATOON, SASKATCHEWAN S7K 6A4
 TELEPHONE #: (306) 931 - 1033
 FAX #: (306) 242 - 4717

I.C.A.P. PLASMA SCAN

Aqua-Regia Digestion

PRIME EXPLORATION LTD.
 10th Floor Box 10
 808 West Hastings St.
 Vancouver B.C. V6C 2X6
 ATTN: J. FOSTER

T.S.L. REPORT No. : S - 1006 - 2
 T.S.L. File No. :
 T.S.L. Invoice No. : 15644

PROJECT: TRI LAKES OREQUEST CONSULTANTS CON EAGLE ALL RESULTS PPM

ELEMENT	LO 0+25W	LO 0+50W	LO 0+75W	LIS 1+25W	LIS 1+00W	LIS 0+75W	LIS 0+50W
Aluminum [Al]	38000	31000	33000	19000	27000	31000	30000
Iron [Fe]	36000	37000	43000	29000	39000	46000	48000
Calcium [Ca]	1100	1200	2600	460	760	700	2600
Magnesium [Mg]	7200	7100	7200	2400	7700	6400	7700
Sodium [Na]	470	510	1200	190	130	170	400
Potassium [K]	890	850	1200	340	730	690	760
Titanium [Ti]	2500	1600	4200	2200	830	1100	1600
Manganese [Mn]	580	490	630	140	740	1400	2000
Phosphorus [P]	750	670	990	920	560	1200	2300
Barium [Ba]	84	73	93	43	76	69	79
Chromium [Cr]	67	69	58	55	81	82	74
Zirconium [Zr]	33	10	29	10	4	5	10
Copper [Cu]	62	35	50	18	54	39	54
Nickel [Ni]	87	79	80	23	110	73	89
Lead [Pb]	13	10	8	7	7	12	10
Zinc [Zn]	130	110	120	30	100	87	120
Vanadium [V]	63	62	80	77	57	76	74
Strontium [Sr]	16	17	34	11	12	6	26
Cobalt [Co]	19	16	18	3	19	19	19
Molybdenum [Mo]	< 2	< 2	< 2	< 2	< 2	< 2	< 2
Silver [Ag]	< 1	< 1	< 1	< 1	< 1	< 1	< 1
Cadmium [Cd]	< 1	< 1	< 1	< 1	< 1	< 1	< 1
Beryllium [Be]	1	< 1	< 1	< 1	< 1	< 1	1
Boron [B]	< 10	< 10	< 10	< 10	< 10	< 10	< 10
Antimony [Sb]	< 5	< 5	< 5	< 5	< 5	< 5	< 5
Yttrium [Y]	20	12	17	5	6	13	29
Scandium [Sc]	6	4	7	2	3	2	7
Tungsten [W]	< 10	< 10	< 10	< 10	< 10	< 10	< 10
Niobium [Nb]	< 10	< 10	< 10	< 10	< 10	< 10	< 10
Thorium [Th]	150	80	180	< 10	150	120	140
Arsenic [As]	< 5	< 5	< 5	< 5	< 5	< 5	< 5
Bismuth [Bi]	< 5	< 5	5	< 5	< 5	< 5	< 5
Tin [Sn]	< 10	< 10	< 10	< 10	< 10	< 10	< 10
Lithium [Li]	25	25	25	< 5	25	15	20
Holmium [Ho]	< 10	< 10	< 10	< 10	< 10	< 10	< 10

DATE : SEP-26-1990

SIGNED : Bernie Dunn

T S L LABORATORIES

2-302-48TH STREET, SASKATOON, SASKATCHEWAN S7K 6A4
 TELEPHONE #: (306) 931-1033
 FAX #: (306) 242-4717

I.C.A.P. PLASMA SCAN

Aqua-Regia Digestion

PRIME EXPLORATION LTD.
 10th Floor Box 10
 808 West Hastings St.
 Vancouver B.C. V6C 2X6
 ATTN: J. FOSTER

T.S.L. REPORT No. : S - 1006 - 3
 T.S.L. File No. :
 T.S.L. Invoice No. : 15644

PROJECT: TRI LAKES GREGQUEST CONSULTANTS CDN EAGLE ALL RESULTS PPM

ELEMENT	L1S 0+25W	L1S 0+00	L1S 0+25E	L1S 0+50E	L1S 0+75E	L1S 1+00E	L2S 1+50W
Aluminum [Al]	34000	27000	29000	27000	27000	23000	29000
Iron [Fe]	42000	37000	34000	38000	38000	35000	42000
Calcium [Ca]	6400	380	1100	1800	1400	220	1100
Magnesium [Mg]	7700	8100	8100	9000	7900	7400	5600
Sodium [Na]	2000	110	330	180	350	90	490
Potassium [K]	1200	930	930	830	770	730	840
Titanium [Ti]	4300	360	1400	810	1200	470	2900
Manganese [Mn]	1000	730	600	850	810	590	470
Phosphorus [P]	1700	610	800	640	700	370	790
Barium [Ba]	77	67	120	160	82	80	77
Chromium [Cr]	73	92	180	260	100	78	75
Zirconium [Zr]	22	6	10	8	12	6	36
Copper [Cu]	46	60	59	65	53	46	31
Nickel [Ni]	73	120	130	180	110	95	59
Lead [Pb]	6	9	9	5	9	7	14
Zinc [Zn]	120	120	130	160	120	100	82
Vanadium [V]	50	45	54	58	53	42	69
Strontium [Sr]	65	10	22	34	26	7	33
Cobalt [Co]	16	21	26	25	19	17	7
Molybdenum [Mo]	< 2	< 2	< 2	< 2	< 2	< 2	< 2
Silver [Ag]	< 1	< 1	< 1	< 1	< 1	< 1	< 1
Cadmium [Cd]	< 1	< 1	< 1	< 1	< 1	< 1	< 1
Beryllium [Be]	< 1	< 1	< 1	< 1	< 1	< 1	< 1
Baron [B]	< 10	< 10	< 10	< 10	< 10	< 10	< 10
Antimony [Sb]	< 5	10	10	5	10	< 5	< 5
Yttrium [Y]	21	10	13	14	15	13	13
Scandium [Sc]	9	4	6	6	5	4	4
Tungsten [W]	< 10	< 10	< 10	< 10	< 10	< 10	< 10
Niobium [Nb]	< 10	< 10	< 10	< 10	< 10	< 10	< 10
Thorium [Th]	130	130	20	< 10	110	110	90
Arsenic [As]	< 5	< 5	< 5	< 5	5	10	15
Bismuth [Bi]	10	< 5	< 5	< 5	< 5	< 5	< 5
Tin [Sn]	< 10	< 10	< 10	< 10	< 10	< 10	< 10
Lithium [Li]	20	35	30	45	30	30	10
Holmium [Ho]	< 10	< 10	< 10	< 10	< 10	< 10	< 10

DATE : SEP-26-1990

SIGNED : Bernie Dunn

T S L LABORATORIES

2-302-48TH STREET, SASKATOON, SASKATCHEWAN S7K 6A4

TELEPHONE #: (306) 931 - 1033

FAX #: (306) 242 - 4717

I.C.A.P. PLASMA SCAN

Aqua-Regia Digestion

PRIME EXPLORATION LTD.

10th Floor Box 10

808 West Hastings St.

Vancouver B.C. V6C 2X6

ATTN: J. FOSTER

PROJECT: TRI LAKES GREGQUEST CONSULTANTS CON EAGLE

T.S.L. REPORT No. : S - 1006 - 4

T.S.L. File No. :

T.S.L. Invoice No. : 15644

ALL RESULTS PPM

ELEMENT	L2S 1+25W	L2S 1+00W	L2S 0+75W	L2S 0+50W	L2S 0+25W	L2S 0+00	L2S 0+25E
Aluminum [Al]	31000	32000	28000	39000	38000	25000	24000
Iron [Fe]	40000	39000	38000	39000	57000	35000	34000
Calcium [Ca]	940	1100	640	500	600	540	680
Magnesium [Mg]	7200	6900	8000	5800	4400	7300	7300
Sodium [Na]	530	470	170	210	160	90	90
Potassium [K]	810	920	920	580	350	820	610
Titanium [Ti]	2500	3500	860	1500	6800	750	670
Manganese [Mn]	680	640	940	970	1200	750	700
Phosphorus [P]	1100	1100	700	630	800	560	530
Barium [Ba]	190	140	210	77	70	70	60
Chromium [Cr]	73	110	120	57	51	74	76
Zirconium [Zr]	14	12	6	6	27	4	3
Copper [Cu]	45	45	62	25	25	50	32
Nickel [Ni]	78	90	130	60	30	98	90
Lead [Pb]	11	9	7	3	8	6	5
Zinc [Zn]	120	110	120	89	68	100	75
Vanadium [V]	72	73	56	77	150	49	49
Strontium [Sr]	94	55	110	11	9	11	12
Cobalt [Co]	16	17	23	18	14	19	14
Molybdenum [Mo]	< 2	< 2	< 2	< 2	< 2	< 2	< 2
Silver [Ag]	< 1	< 1	< 1	< 1	< 1	< 1	< 1
Cadmium [Cd]	< 1	< 1	< 1	< 1	< 1	< 1	< 1
Beryllium [Be]	< 1	< 1	< 1	< 1	< 1	< 1	< 1
Boron [B]	< 10	< 10	< 10	< 10	< 10	< 10	< 10
Antimony [Sb]	< 5	< 5	< 5	< 5	< 5	< 5	< 5
Yttrium [Y]	12	13	8	8	13	6	6
Scandium [Sc]	6	6	4	3	5	3	2
Tungsten [W]	< 10	< 10	< 10	< 10	< 10	< 10	< 10
Niobium [Nb]	< 10	< 10	< 10	< 10	< 10	< 10	< 10
Thorium [Th]	190	60	60	130	40	110	80
Arsenic [As]	< 5	< 5	10	< 5	< 5	5	< 5
Bismuth [Bi]	< 5	< 5	< 5	< 5	< 5	< 5	< 5
Tin [Sn]	< 10	< 10	< 10	< 10	< 10	< 10	< 10
Lithium [Li]	20	20	25	15	< 5	25	25
Holmium [Ho]	< 10	< 10	< 10	< 10	< 10	< 10	< 10

DATE : SEP-26-1990

SIGNED :



T S L LABORATORIES

2-302-48TH STREET, SASKATOON, SASKATCHEWAN S7K 6A4
 TELEPHONE #: (306) 931 - 1033
 FAX #: (306) 242 - 4717

I.C.A.P. PLASMA SCAN

Aqua-Regia Digestion

PRIME EXPLORATION LTD.
 10th Floor Box 10
 808 West Hastings St.
 Vancouver B.C. V6C 2X6
 ATTN: J. FOSTER

T.S.L. REPORT No. : 5 - 1006 - 5
 T.S.L. File No. :
 T.S.L. Invoice No. : 15644

PROJECT: TRI LAKES OREGQUEST CONSULTANTS CDN EAGLE ALL RESULTS PPM

ELEMENT	L2S 0+50E	L2S 0+75E	L3S 0+00	L3S 0+25E	L3S 0+50E	L3S 0+75E	L3S 1+00E
Aluminum [Al]	29000	28000	25000	30000	34000	33000	27000
Iron [Fe]	37000	38000	34000	41000	44000	45000	36000
Calcium [Ca]	500	260	200	2300	980	880	640
Magnesium [Mg]	7100	7200	6900	7300	4700	6300	7900
Sodium [Na]	130	120	80	1400	750	360	170
Potassium [K]	700	630	490	910	670	560	660
Titanium [Ti]	1300	640	370	1800	3200	2600	810
Manganese [Mn]	550	550	560	750	520	1300	740
Phosphorus [P]	690	400	330	610	740	830	550
Barium [Ba]	74	54	47	54	42	69	69
Chromium [Cr]	79	75	70	74	50	65	87
Zirconium [Zr]	7	5	3	11	32	10	5
Copper [Cu]	41	36	32	23	22	32	35
Nickel [Ni]	80	83	80	67	35	56	96
Lead [Pb]	8	7	5	8	12	9	7
Zinc [Zn]	82	90	81	77	67	81	89
Vanadium [V]	63	48	42	65	75	85	52
Strontium [Sr]	12	12	8	37	19	16	19
Cobalt [Co]	13	11	13	12	9	22	17
Molybdenum [Mo]	< 2	< 2	< 2	< 2	< 2	< 2	< 2
Silver [Ag]	< 1	< 1	< 1	< 1	< 1	< 1	< 1
Cadmium [Cd]	< 1	< 1	< 1	< 1	< 1	< 1	< 1
Beryllium [Be]	< 1	< 1	< 1	< 1	< 1	< 1	< 1
Boron [B]	< 10	< 10	< 10	< 10	< 10	< 10	< 10
Antimony [Sb]	< 5	< 5	< 5	< 5	< 5	< 5	10
Yttrium [Y]	9	9	7	9	10	10	8
Scandium [Sc]	4	3	2	4	4	3	3
Tungsten [W]	< 10	< 10	< 10	< 10	< 10	< 10	< 10
Niobium [Nb]	< 10	< 10	< 10	< 10	< 10	< 10	< 10
Thorium [Th]	140	110	90	210	260	70	160
Arsenic [As]	< 5	10	10	15	< 5	10	< 5
Bismuth [Bi]	< 5	< 5	< 5	< 5	< 5	< 5	< 5
Tin [Sn]	< 10	< 10	< 10	< 10	< 10	< 10	< 10
Lithium [Li]	20	25	20	20	5	15	30
Holmium [Ho]	< 10	< 10	< 10	< 10	< 10	< 10	< 10

DATE : SEP-26-1990

SIGNED :

Bernie Dunn

T S L LABORATORIES

2-302-48TH STREET, SASKATOON, SASKATCHEWAN S7K 6A4
 TELEPHONE #: (306) 931 - 1033
 FAX #: (306) 242 - 4717

I.C.A.P. PLASMA SCAN

Aqua-Regia Digestion

PRIME EXPLORATION LTD.
 10th Floor Box 10
 808 West Hastings St.
 Vancouver B.C. V6C 2X6

T.S.L. REPORT No. : S - 1006 - 6
 T.S.L. File No. :
 T.S.L. Invoice No. : 15644

ATTN: J. FOSTER

PROJECT: TRI LAKES GREGQUEST CONSULTANTS CDW EAGLE

ALL RESULTS PPM

ELEMENT	L3S 1+2SE	L3S 1+50E
Aluminum [Al]	28000	25000
Iron [Fe]	39000	34000
Calcium [Ca]	1500	240
Magnesium [Mg]	7700	7600
Sodium [Na]	800	70
Potassium [K]	790	700
Titanium [Ti]	1300	230
Manganese [Mn]	850	680
Phosphorus [P]	570	360
Barium [Ba]	60	71
Chromium [Cr]	73	79
Zirconium [Zr]	7	5
Copper [Cu]	34	59
Nickel [Ni]	85	95
Lead [Pb]	6	6
Zinc [Zn]	100	97
Vanadium [V]	58	42
Strontium [Sr]	26	9
Cobalt [Co]	19	16
Molybdenum [Mo]	< 2	< 2
Silver [Ag]	< 1	< 1
Cadmium [Cd]	< 1	< 1
Beryllium [Be]	< 1	< 1
Baron [B]	< 10	< 10
Antimony [Sb]	< 5	< 5
Yttrium [Y]	10	8
Scandium [Sc]	4	4
Tungsten [W]	< 10	< 10
Niobium [Nb]	< 10	< 10
Thorium [Th]	190	140
Arsenic [As]	< 5	5
Bismuth [Bi]	< 5	< 5
Tin [Sn]	< 10	< 10
Lithium [Li]	25	30
Holmium [Ho]	< 10	< 10

DATE : SEP-26-1990

SIGNED :





TSL LABORATORIES

DIV. BURGNER TECHNICAL ENTERPRISES LIMITED

2 - 302 - 48th STREET, EAST
SASKATOON, SASKATCHEWAN
S7K 6A4

☎ (306) 931-1033 FAX: (306) 242-4717

CERTIFICATE OF ANALYSIS

SAMPLE(S) FROM Prime Exploration Ltd.
10th Floor, Box 10-808 West Hastings ST
Vancouver, B.C.
V6C 2X6

REPORT No.
S9786

SAMPLE(S) OF Soil, Silt

INVOICE #: 15176
P.O.: R-2297

W. Raven
Project CEE

REMARKS: OreQuest Consultants

	Au ppb
L1 0+00	10
L1 0+50N	5
L1 1+00N	<5
L1 1+50N	<5
L1 2+00N	5
L1 2+50N	<5
L1 3+00N	5
L1 3+50N	<5
L1 4+00N	<5
L1 4+50N	15
L1 5+00N	5
L1 6+00N	<5
L1 6+50N	10
L1 7+00N	10
L1 7+50N	5
L1 8+00N	5
L1 8+50N	10
L1 9+00N	15
L1 9+50N	10
L1 10+00N	<5

COPIES TO: C. Idziszek, J. Foster
INVOICE TO: Prime - Vancouver

Sep 05/90

SIGNED Bernie Auer





TSL LABORATORIES

DIV. BURGNER TECHNICAL ENTERPRISES LIMITED

2 - 302 - 48th STREET, EAST
SASKATOON, SASKATCHEWAN
S7K 6A4

☎ (306) 931-1033 FAX: (306) 242-4717

CERTIFICATE OF ANALYSIS

SAMPLE(S) FROM Prime Exploration Ltd.
10th Floor, Box 10-808 West Hastings ST
Vancouver, B.C.
V6C 2X6

REPORT No.
S9786

SAMPLE(S) OF Soil, Silt

INVOICE #: 15176
P.O.: R-2297

W. Raven
Project CEE

REMARKS: OreQuest Consultants

	Au ppb
L1 10+50N	10
L1 11+00N	5
L1 11+50N	10
L1 12+00N	10
L1 12+50N	5
L1 13+00N	<5
L1 13+50N	10
L1 14+00N	10
L1 14+50N	10
L1 15+00N	5
L1 15+50N	10
L1 16+00N	15
L1 16+50N	5
L1 17+00N	10
S-566	10
S-567	10
S-568	10
S-569	5
S-570	5
S-571	5

COPIES TO: C. Idziszek, J. Foster
INVOICE TO: Prime - Vancouver

Sep 05/90

SIGNED Bernie Dunn





TSL LABORATORIES

DIV. BURGNER TECHNICAL ENTERPRISES LIMITED

2 - 302 - 48th STREET, EAST
SASKATOON, SASKATCHEWAN
S7K 6A4

☎ (306) 931-1033 FAX (306) 242-4717

CERTIFICATE OF ANALYSIS

SAMPLE(S) FROM Prime Exploration Ltd.
10th Floor, Box 10-808 West Hastings ST
Vancouver, B.C.
V6C 2X6

REPORT No.
S9786

SAMPLE(S) OF Soil, Silt

INVOICE #: 15176
P.O.: R-2297

W. Raven
Project CEE

REMARKS: OreQuest Consultants

	Au ppb
S-572	5
S-573	<5
S-574	<5

COPIES TO: C. Idziszek, J. Foster
INVOICE TO: Prime - Vancouver

Sep 05/90

SIGNED Bernie Dunn



T S L LABORATORIES

2-302-46TH STREET, SASKATON, SASKATCHEWAN S7K 6A4
 TELEPHONE #: (306) 931-1033
 FAX #: (306) 242-4717

I.C.A.P. PLASMA SCAN

Aqua-Regia Digestion

PRIME EXPLORATION LTD.
 10th Floor Box 10
 608 West Hastings St.
 Vancouver B.C. V6C 2X6

T.S.L. REPORT No. : S - 9786 - 1
 T.S.L. File No. : E1M7868
 T.S.L. Invoice No. : 15319

ATTN: J. FOSTER PROJECT: CEE OREQWEST C. EAGLE R-2297

ALL RESULTS PPM

ELEMENT	L1 0+00	L1 0+50N	L1 1+00N	L1 1+50N	L1 2+00N	L1 2+50N	L1 3+00N	L1 3+50N
Aluminum [Al]	36000	25000	22000	30000	22000	25000	36000	24000
Iron [Fe]	34000	33000	31000	41000	29000	33000	40000	32000
Calcium [Ca]	560	320	460	360	560	400	320	320
Magnesium [Mg]	4900	5100	2300	5400	6200	5400	1600	6200
Sodium [Na]	100	120	130	60	90	80	260	170
Potassium [K]	150	250	210	200	350	250	320	350
Titanium [Ti]	2400	1300	1400	1000	320	490	2500	920
Manganese [Mn]	450	450	590	1200	680	400	540	850
Phosphorus [P]	560	500	540	820	480	570	410	580
Barium [Ba]	38	35	43	38	42	38	16	33
Chromium [Cr]	58	50	31	83	71	66	20	69
Zirconium [Zr]	12	9	7	6	3	3	71	9
Copper [Cu]	33	18	13	31	36	20	6	33
Nickel [Ni]	48	54	18	67	83	61	8	75
Lead [Pb]	10	11	8	13	8	8	14	10
Zinc [Zn]	60	71	51	78	82	64	53	81
Vanadium [V]	73	49	60	59	37	47	47	43
Strontium [Sr]	6	9	7	5	9	7	3	7
Cobalt [Co]	7	8	6	18	17	8	7	16
Molybdenum [Mo]	< 2	< 2	< 2	< 2	< 2	< 2	< 2	< 2
Silver [Ag]	< 1	< 1	< 1	< 1	< 1	< 1	< 1	< 1
Cadmium [Cd]	< 1	< 1	< 1	< 1	< 1	< 1	< 1	< 1
Beryllium [Be]	< 1	< 1	< 1	< 1	< 1	< 1	< 1	< 1
Boron [B]	< 10	< 10	< 10	< 10	< 10	< 10	< 10	< 10
Antimony [Sb]	< 5	< 5	< 5	< 5	< 5	< 5	< 5	< 5
Yttrium [Y]	7	5	4	5	4	4	12	7
Scandium [Sc]	3	2	1	2	2	< 1	2	3
Tungsten [W]	< 10	< 10	< 10	< 10	< 10	< 10	< 10	< 10
Niobium [Nb]	< 10	< 10	< 10	< 10	< 10	< 10	20	< 10
Thorium [Th]	20	20	< 10	20	20	20	40	20
Arsenic [As]	< 5	< 5	< 5	< 5	< 5	< 5	15	10
Bismuth [Bi]	< 5	< 5	< 5	< 5	< 5	< 5	< 5	< 5
Tin [Sn]	< 10	< 10	< 10	< 10	< 10	< 10	< 10	< 10
Lithium [Li]	20	25	5	30	35	30	< 5	30
Helium [He]	< 10	< 10	< 10	< 10	< 10	< 10	< 10	< 10

DATE : SEP-09-1990

SIGNED :

Bernie Dean

T S L LABORATORIES

2-302-48TH STREET, SASKATOON, SASKATCHEWAN S7K 6A4
 TELEPHONE #: (306) 931 - 1033
 FAX #: (306) 242 - 4717

I.C.A.P. PLASMA SCAN

Aqua-Regia Digestion

PRIME EXPLORATION LTD.
 10th Floor Box 10
 808 West Hastings St.
 Vancouver B.C. V6C 2K6

T.S.L. REPORT No. : S - 9786 - 2
 T.S.L. File No. : E:M786B
 T.S.L. Invoice No. : 15319

ATTN: J. FOSTER PROJECT: CEE DREGQUEST - CAN. EAGLE R-2297

ALL RESULTS PPM

ELEMENT	L1 4+00N	L1 4+50N	L1 5+00N	L1 6+00N	L1 6+50N	L1 7+00N	L1 7+50N	L1 8+00N
Aluminum [Al]	23000	24000	23000	23000	25000	27000	23000	33000
Iron [Fe]	43000	33000	32000	32000	39000	37000	28000	31000
Calcium [Ca]	220	560	1800	740	1700	4900	600	540
Magnesium [Mg]	5500	6600	6500	6500	7100	6700	5600	1200
Sodium [Na]	90	140	950	270	730	2700	200	460
Potassium [K]	310	630	780	390	590	1400	400	460
Titanium [Ti]	800	350	880	470	930	2000	390	1900
Manganese [Mn]	710	920	890	880	2000	910	350	100
Phosphorus [P]	490	550	600	630	700	610	530	350
Barium [Ba]	30	60	52	47	59	61	50	28
Chromium [Cr]	58	81	70	74	80	80	70	17
Zirconium [Zr]	9	5	3	3	6	9	3	120
Copper [Cu]	15	53	47	39	90	42	17	15
Nickel [Ni]	60	97	88	93	120	78	56	16
Lead [Pb]	9	8	10	10	12	8	7	23
Zinc [Zn]	73	100	100	94	150	97	72	67
Vanadium [V]	49	41	46	40	54	63	44	43
Strontium [Sr]	11	12	24	16	22	58	15	9
Cobalt [Co]	10	21	20	22	46	21	5	1
Molybdenum [Mo]	< 2	< 2	< 2	< 2	< 2	< 2	< 2	< 2
Silver [Ag]	< 1	< 1	< 1	< 1	< 1	< 1	< 1	< 1
Cadmium [Cd]	< 1	< 1	< 1	< 1	< 1	< 1	< 1	< 1
Beryllium [Be]	< 1	< 1	< 1	< 1	< 1	< 1	< 1	< 1
Boron [B]	< 10	< 10	< 10	< 10	10	< 10	< 10	10
Antimony [Sb]	< 5	< 5	< 5	< 5	10	5	< 5	< 5
Yttrium [Y]	4	10	8	6	12	10	3	16
Scandium [Sc]	1	2	3	2	5	5	< 1	2
Tungsten [W]	< 10	< 10	< 10	< 10	< 10	< 10	< 10	< 10
Niobium [Nb]	< 10	< 10	< 10	< 10	< 10	< 10	< 10	40
Thorium [Th]	20	20	20	20	30	30	10	20
Arsenic [As]	< 5	< 5	< 5	< 5	< 5	5	< 5	< 5
Bismuth [Bi]	< 5	< 5	< 5	< 5	< 5	< 5	< 5	< 5
Tin [Sn]	< 10	< 10	< 10	< 10	< 10	< 10	< 10	< 10
Lithium [Li]	30	35	35	35	45	35	30	10
Holmium [Ho]	< 10	< 10	< 10	< 10	< 10	< 10	< 10	< 10

DATE : SEP-09-1990

SIGNED :

Bernie Dunn

T S L LABORATORIES

2-302-46TH STREET, SASKATOON, SASKATCHEWAN S7K 6A4
 TELEPHONE #: (306) 931-1033
 FAX #: (306) 242-4717

I.C.A.P. PLASMA SCAN

Aqua-Regia Digestion

PRIME EXPLORATION LTD.
 10th Floor Box 10
 808 West Hastings St.
 Vancouver B.C. V6C 2X6

T.S.L. REPORT No. : S - 9786 - 3
 T.S.L. File No. : E:M786B
 T.S.L. Invoice No. : 15319

ATTN: J. FOSTER PROJECT: CEE OREQUEST - CAN. EAGLE R-2297

ALL RESULTS PPM

ELEMENT	L1 8+50N	L1 9+00N	L1 9+50N	L1 10+00N	L1 10+50N	L1 11+00N	L1 11+50N	L1 12+00N
Aluminum [Al]	26000	21000	31000	27000	32000	24000	36000	24000
Iron [Fe]	25000	34000	44000	39000	40000	31000	36000	32000
Calcium [Ca]	520	540	360	600	300	340	1100	560
Magnesium [Mg]	920	4700	2200	1400	4000	3700	3400	6400
Sodium [Na]	210	120	260	350	110	150	420	100
Potassium [K]	310	380	350	350	190	330	430	360
Titanium [Ti]	3200	1100	3700	3200	1200	1400	3400	370
Manganese [Mn]	63	430	130	210	430	500	320	810
Phosphorus [P]	380	520	630	490	420	510	660	520
Barium [Ba]	20	38	21	20	28	34	34	37
Chromium [Cr]	25	79	34	18	54	53	33	71
Zirconium [Zr]	78	8	63	51	8	6	37	4
Copper [Cu]	9	20	22	8	18	19	70	47
Nickel [Ni]	7	64	15	7	36	32	24	69
Lead [Pb]	23	11	17	14	8	10	13	10
Zinc [Zn]	40	76	60	48	50	60	83	100
Vanadium [V]	74	53	73	61	66	66	65	39
Strontium [Sr]	9	13	8	8	4	6	13	12
Cobalt [Co]	< 1	8	< 1	1	8	8	6	20
Molybdenum [Mo]	4	2	< 2	< 2	< 2	< 2	< 2	< 2
Silver [Ag]	< 1	< 1	< 1	< 1	< 1	< 1	< 1	< 1
Cadmium [Cd]	< 1	< 1	< 1	< 1	< 1	< 1	< 1	< 1
Beryllium [Be]	< 1	< 1	< 1	< 1	< 1	< 1	1	< 1
Boron [B]	10	< 10	< 10	10	< 10	10	< 10	< 10
Antimony [Sb]	< 5	< 5	< 5	< 5	< 5	< 5	< 5	< 5
Yttrium [Y]	10	4	11	9	5	3	29	5
Scandium [Sc]	2	< 1	3	2	2	1	4	1
Tungsten [W]	< 10	< 10	< 10	< 10	< 10	< 10	< 10	< 10
Niobium [Nb]	30	< 10	< 10	10	< 10	< 10	< 10	< 10
Thorium [Th]	< 10	< 10	20	20	20	< 10	20	20
Arsenic [As]	5	< 5	< 5	< 5	< 5	< 5	5	< 5
Bismuth [Bi]	< 5	< 5	< 5	< 5	< 5	< 5	< 5	< 5
Tin [Sn]	< 10	< 10	< 10	< 10	< 10	< 10	< 10	< 10
Lithium [Li]	< 5	20	10	10	20	20	15	30
Holmium [Ho]	< 10	< 10	< 10	< 10	< 10	< 10	< 10	< 10

Bernie Owen

T S L LABORATORIES

2-302-46TH STREET, SASKATOON, SASKATCHEWAN S7K 6A4
 TELEPHONE #: (306) 931 - 1033
 FAX #: (306) 242 - 4717

I.C.A.P. PLASMA SCAN

Aqua-Regia Digestion

PRIME EXPLORATION LTD.
 10th Floor Box 10
 808 West Hastings St.
 Vancouver B.C. V6C 2X6

T.S.L. REPORT No. : 5 - 9786 - 4
 T.S.L. File No. : E:M7668
 T.S.L. Invoice No. : 15319

ATTN: J. FOSTER PROJECT: CEE GREQUEST - CAN. EAGLE R-2297

ALL RESULTS PPM

ELEMENT	L1 12+50N	L1 13+00N	L1 13+50N	L1 14+00N	L1 14+50N	L1 15+00N	L1 15+50N	L1 16+00N
Aluminum [Al]	27000	30000	26000	18000	39000	28000	27000	29000
Iron [Fe]	32000	36000	30000	31000	40000	44000	38000	44000
Calcium [Ca]	320	280	800	1100	440	400	640	400
Magnesium [Mg]	6100	5600	4700	3100	1000	860	5100	4100
Sodium [Na]	90	90	250	200	180	330	380	110
Potassium [K]	320	250	370	530	250	350	470	180
Titanium [Ti]	270	330	1400	1100	5100	3700	2800	2000
Manganese [Mn]	620	440	560	740	200	410	570	1500
Phosphorus [P]	610	590	550	620	420	560	780	560
Barium [Ba]	40	51	72	56	31	16	41	39
Chromium [Cr]	73	73	51	49	33	16	52	97
Zirconium [Zr]	2	3	19	3	67	60	23	13
Copper [Cu]	29	30	24	12	20	7	37	20
Nickel [Ni]	79	65	48	27	7	3	54	61
Lead [Pb]	13	10	14	10	16	16	13	13
Zinc [Zn]	80	73	82	55	53	44	62	61
Vanadium [V]	40	48	46	69	120	69	62	63
Strontium [Sr]	8	9	32	21	10	4	17	5
Cobalt [Co]	16	9	16	10	2	1	13	15
Molybdenum [Mo]	< 2	< 2	< 2	< 2	6	< 2	< 2	< 2
Silver [Ag]	< 1	< 1	< 1	< 1	< 1	< 1	< 1	< 1
Cadmium [Cd]	< 1	< 1	< 1	< 1	< 1	< 1	< 1	< 1
Beryllium [Be]	< 1	< 1	< 1	< 1	< 1	< 1	< 1	< 1
Boron [B]	< 10	< 10	10	< 10	10	10	< 10	< 10
Antimony [Sb]	< 5	< 5	< 5	< 5	< 5	< 5	< 5	< 5
Yttrium [Y]	4	4	8	3	7	9	11	8
Scandium [Sc]	< 1	< 1	2	< 1	3	2	4	3
Tungsten [W]	< 10	< 10	< 10	< 10	< 10	< 10	< 10	< 10
Niobium [Nb]	< 10	< 10	< 10	< 10	50	< 10	< 10	< 10
Thorium [Th]	30	20	20	10	< 10	30	30	< 10
Arsenic [As]	< 5	< 5	10	< 5	< 5	< 5	< 5	< 5
Bismuth [Bi]	< 5	< 5	< 5	< 5	< 5	< 5	< 5	< 5
Tin [Sn]	< 10	< 10	< 10	< 10	< 10	< 10	< 10	< 10
Lithium [Li]	35	30	20	15	10	5	25	15
Holmium [Ho]	< 10	< 10	< 10	< 10	< 10	< 10	< 10	< 10

DATE : SEP-09-1990

SIGNED :

Bernie Owen

T S L LABORATORIES

2-302-48TH STREET, SASKATOON, SASKATCHEWAN S7K 6A4
 TELEPHONE #: (306) 931 - 1033
 FAX #: (306) 242 - 4717

I.C.A.P. PLASMA SCAN

Aqua-Regia Digestion

PRIME EXPLORATION LTD.
 10th Floor Box 10
 808 West Hastings St.
 Vancouver B.C. V6C 2K6

T.S.L. REPORT No. : 5 - 9786 - 5
 T.S.L. File No. : E:M786B
 T.S.L. Invoice No. : 15319

ATTN: J. FOSTER PROJECT: CEE OREGQUEST - CAN. EAGLE R-2297

ALL RESULTS PPM

ELEMENT	L1 16+50N	L1 17+00N	S-566	S-567	S-568	S-569	S-570	S-571
Aluminum [Al]	30000	35000	21000	20000	22000	19000	23000	23000
Iron [Fe]	52000	39000	32000	27000	26000	29000	32000	31000
Calcium [Ca]	300	620	1300	3300	4100	1500	4000	3500
Magnesium [Mg]	1800	6100	6900	5500	5300	6500	6300	5700
Sodium [Na]	140	140	230	650	1600	290	1700	690
Potassium [K]	210	320	370	650	930	400	1000	650
Titanium [Ti]	3800	1000	290	1100	2000	470	1900	1200
Manganese [Mn]	230	2000	760	890	440	720	680	760
Phosphorus [P]	450	1100	490	700	610	460	600	640
Barium [Ba]	27	79	77	57	58	70	65	130
Chromium [Cr]	42	81	82	55	63	78	59	59
Zirconium [Zr]	54	6	5	8	13	4	9	13
Copper [Cu]	13	75	46	30	31	38	33	42
Nickel [Ni]	13	84	98	64	59	93	65	70
Lead [Pb]	13	18	8	13	11	7	10	14
Zinc [Zn]	47	120	110	120	110	100	110	130
Vanadium [V]	100	54	39	38	45	36	54	41
Strontium [Sr]	6	16	25	61	70	28	56	68
Cobalt [Co]	< 1	53	18	19	13	17	17	19
Molybdenum [Mo]	4	< 2	< 2	< 2	< 2	< 2	< 2	< 2
Silver [Ag]	< 1	< 1	< 1	< 1	< 1	< 1	< 1	< 1
Cadmium [Cd]	< 1	< 1	< 1	< 1	< 1	< 1	< 1	< 1
Beryllium [Be]	< 1	< 1	< 1	1	1	< 1	< 1	1
Boron [B]	< 10	< 10	< 10	10	10	10	10	< 10
Antimony [Sb]	< 5	< 5	< 5	< 5	5	5	< 5	< 5
Yttrium [Y]	7	13	8	14	15	8	12	16
Scandium [Sc]	3	3	3	2	3	3	4	3
Tungsten [W]	< 10	< 10	< 10	< 10	< 10	< 10	< 10	< 10
Niobium [Nb]	< 10	< 10	< 10	< 10	< 10	< 10	< 10	< 10
Thorium [Th]	20	10	20	20	10	20	30	30
Arsenic [As]	< 5	< 5	< 5	< 5	< 5	< 5	< 5	< 5
Bismuth [Bi]	< 5	< 5	< 5	< 5	< 5	< 5	< 5	< 5
Tin [Sn]	< 10	< 10	< 10	< 10	< 10	< 10	< 10	< 10
Lithium [Li]	10	35	40	30	25	35	30	35
Holmium [Ho]	< 10	< 10	< 10	< 10	< 10	< 10	< 10	< 10

Bernie Dunn

T S L LABORATORIES

2-302-48TH STREET, SASKATOON, SASKATCHEWAN S7K 6A4
 TELEPHONE #: (306) 931 - 1033
 FAX #: (306) 242 - 4717

I.C.A.P. PLASMA SCAN

Aqua-Regia Digestion

PRIME EXPLORATION LTD.
 10th Floor Box 10
 808 West Hastings St.
 Vancouver B.C. V6C 2X6

T.S.L. REPORT No. : S - 9786 - 6
 T.S.L. File No. : E:M7868
 T.S.L. Invoice No. : 15319

ATTN: J. FOSTER PROJECT: QEE OREQUEST - DAN. EAGLE R-2297

ALL RESULTS PPM

ELEMENT	S-572	S-573	S-574
Aluminum [Al]	24000	23000	24000
Iron [Fe]	34000	34000	33000
Calcium [Ca]	3900	3900	4100
Magnesium [Mg]	6400	6400	6400
Sodium [Na]	1300	2000	1300
Potassium [K]	890	1000	930
Titanium [Ti]	2100	2600	2100
Manganese [Mn]	760	480	780
Phosphorus [P]	710	650	720
Barium [Ba]	140	79	140
Chromium [Cr]	65	57	67
Zirconium [Zr]	13	12	11
Copper [Cu]	37	35	35
Nickel [Ni]	75	67	74
Lead [Pb]	8	9	10
Zinc [Zn]	120	130	120
Vanadium [V]	56	59	56
Strontium [Sr]	95	110	100
Cobalt [Co]	20	14	19
Molybdenum [Mo]	< 2	< 2	< 2
Silver [Ag]	< 1	< 1	< 1
Cadmium [Cd]	< 1	< 1	< 1
Beryllium [Be]	< 1	< 1	< 1
Boron [B]	10	10	< 10
Antimony [Sb]	< 5	< 5	< 5
Yttrium [Y]	12	14	12
Scandium [Sc]	4	5	4
Tungsten [W]	< 10	< 10	< 10
Niobium [Nb]	< 10	< 10	< 10
Thorium [Th]	10	20	20
Arsenic [As]	5	< 5	< 5
Bismuth [Bi]	< 5	< 5	< 5
Tin [Sn]	< 10	< 10	< 10
Lithium [Li]	35	35	35
Holmium [Ho]	< 10	< 10	< 10

DATE : SEP-09-1990

SIGNED :

Bernie Olson



TSL LABORATORIES

DIV. BURGNER TECHNICAL ENTERPRISES LIMITED

2 - 302 - 48th STREET, EAST
SASKATOON, SASKATCHEWAN
S7K 6A4

☎ (306) 931-1033 FAX: (306) 242-4717

CERTIFICATE OF ANALYSIS

SAMPLE(S) FROM Prime Explorations Ltd.
Prime Capital Place
10th Floor-Box 10
808 West Hastings Street.
Vancouver, B.C. V6C 2X6

REPORT No.
S9941

INVOICE #: 15382
P.O.: R2495

SAMPLE(S) OF Soils, Silts

W. Raven
Project TRI LAKES

REMARKS: Orequest Consultants

	Au ppb
L2 0+00	10
L2 0+50W	10
L2 1+00W	5
L2 1+50W	10
L2 2+00W	25
L2 2+50W	10
L2 3+00W	5
L2 3+50W	40
L2 4+00W	50
L2 4+50W	50
L2 5+00W	30
L2 5+50W	20
L2 6+00W	35
L2 6+50W	85
L2 7+00W	5
L2 7+50W	15
L2 8+00W	20
L2 8+50W	55
L2 9+00W	10
L2 9+50W	5

COPIES TO: J. Foster, P. Lougheed
INVOICE TO: Prime-Vancouver

Sep 12/90

SIGNED *Dennis Pilgiak*





TSL LABORATORIES

DIV. BURGNER TECHNICAL ENTERPRISES LIMITED

2 - 302 - 48th STREET, EAST
SASKATOON, SASKATCHEWAN
S7K 6A4

☎ (306) 931-1033 FAX: (306) 242-4717

CERTIFICATE OF ANALYSIS

SAMPLE(S) FROM Prime Explorations Ltd.
Prime Capital Place
10th Floor-Box 10
808 West Hastings Street.
Vancouver, B.C. V6C 2X6

REPORT No.
S9941

SAMPLE(S) OF Soils, Silts

INVOICE #: 15382
P.O.: R2495

W. Raven
Project TRI LAKES

REMARKS: Orequest Consultants

	Au ppb
L2 10+00W	5
L2 10+50W	30
L2 11+00W	10
L2 11+50W	5
L2 12+00W	5
L2 12+50W	10
L2 13+00W	20
L2 13+50W	5
L2 14+00W	5
L2 14+50W	20
L2 15+00W	20
L2 15+50W	45
L2 16+00W	15
L2 16+50W	25
L2 17+00W	10
L2 17+50W	10
L2 18+00W	75
L2 18+50W	10
L2 19+00W	20
L2 19+50W	20

COPIES TO: J. Foster, P. Lougheed
INVOICE TO: Prime-Vancouver

Sep 12/90

SIGNED *Dennis Pilosik*





TSL LABORATORIES

DIV. BURGNER TECHNICAL ENTERPRISES LIMITED

2 - 302 - 48th STREET, EAST
SASKATOON, SASKATCHEWAN
S7K 6A4

(306) 931-1033 FAX: (306) 242-4717

CERTIFICATE OF ANALYSIS

SAMPLE(S) FROM Prime Explorations Ltd.
Prime Capital Place
10th Floor-Box 10
808 West Hastings Street.
Vancouver, B.C. V6C 2X6

REPORT No.
S9941

INVOICE #: 15382
P.O.: R2495

SAMPLE(S) OF Soils, Silts

W. Raven
Project TRI LAKES

REMARKS: Orequest Consultants

	Au ppb
L2 20+00W	25
L2 20+50W	10
L2 21+00W	15
L2 21+50W	15
L2 22+00W	15
L2 22+50W	15
L2 23+00W	15
S-75	25
S-76	10
S-77	10
S-78	50
S-79	5
S-80	15
S-81	10
S-82	10
S-83	20
S-84	25
S-85	15

COPIES TO: J. Foster, P. Lougheed
INVOICE TO: Prime-Vancouver

Sep 12/90

SIGNED *Dennis Pilgriuk*



T S L LABORATORIES

2-302-48TH STREET, SASKATOON, SASKATCHEWAN S7K 6A4

TELEPHONE #: (306) 931 - 1033
 FAX #: (306) 242 - 4717

I.C.A.P. PLASMA SCAN

Aqua-Regia Digestion

PRIME EXPLORATION LTD.
 10th Floor Box 10
 808 West Hastings St.
 Vancouver B.C. V6C 2X6

T.S.L. REPORT No. : S - 9941 - 1
 T.S.L. File No. : M 8005
 T.S.L. Invoice No. : 15737

ATTN: J. FOSTER PROJECT: TRI LAKES CEE OREGEST CONSULTANTS R-2495

ALL RESULTS PPM

ELEMENT	L2 0+00	L2 0+50W	L2 1+00W	L2 1+50W	L2 2+00W	L2 2+50W	L2 3+00W	L2 3+50W	L2 4+00W	L2 4+50W
Aluminum [Al]	33000	45000	26000	23000	30000	24000	20000	39000	48000	29000
Iron [Fe]	21000	51000	52000	32000	51000	44000	31000	45000	40000	31000
Calcium [Ca]	260	460	240	640	240	320	560	360	940	1200
Magnesium [Mg]	1700	3400	3300	6500	1800	4600	6600	2100	6000	5700
Sodium [Na]	540	100	150	240	140	130	40	140	150	130
Potassium [K]	550	260	420	490	330	420	460	240	1200	670
Titanium [Ti]	1200	4700	3500	950	4200	2400	200	3200	2800	850
Manganese [Mn]	110	1400	1200	710	290	1900	550	180	310	510
Phosphorus [P]	350	830	590	690	540	830	590	570	800	870
Barium [Ba]	20	34	22	35	18	25	55	17	150	86
Chromium [Cr]	22	35	37	64	28	47	68	24	85	63
Zirconium [Zr]	290	44	36	5	36	10	3	40	24	4
Copper [Cu]	32	28	20	42	12	18	30	12	89	28
Nickel [Ni]	17	24	27	77	12	35	74	13	100	62
Lead [Pb]	26	11	12	11	12	11	7	14	12	12
Zinc [Zn]	55	81	73	93	48	54	77	51	160	100
Vanadium [V]	21	88	75	43	98	68	34	74	75	47
Strontium [Sr]	3	6	5	11	4	8	12	5	17	25
Cobalt [Co]	< 1	15	13	17	2	22	11	2	8	9
Molybdenum [Mo]	< 2	< 2	< 2	< 2	< 2	< 2	< 2	< 2	< 2	< 2
Silver [Ag]	2	< 1	< 1	< 1	< 1	< 1	< 1	< 1	< 1	< 1
Cadmium [Cd]	1	< 1	< 1	< 1	< 1	< 1	< 1	< 1	< 1	< 1
Beryllium [Be]	< 1	< 1	< 1	< 1	< 1	< 1	< 1	< 1	1	1
Boron [B]	< 10	< 10	< 10	< 10	< 10	< 10	< 10	< 10	< 10	< 10
Antimony [Sb]	< 5	< 5	< 5	< 5	< 5	< 5	< 5	< 5	< 5	< 5
Yttrium [Y]	12	17	12	7	7	7	3	12	37	13
Scandium [Sc]	3	5	3	3	2	2	1	3	7	1
Tungsten [W]	< 10	< 10	< 10	< 10	< 10	< 10	< 10	< 10	< 10	< 10
Niobium [Nb]	< 10	< 10	< 10	< 10	< 10	< 10	< 10	< 10	< 10	< 10
Thorium [Th]	< 10	20	20	20	10	30	20	40	20	30
Arsenic [As]	< 5	< 5	10	< 5	< 5	< 5	< 5	< 5	< 5	< 5
Bismuth [Bi]	5	< 5	< 5	< 5	< 5	< 5	< 5	< 5	10	5
Tin [Sn]	< 10	< 10	< 10	< 10	< 10	< 10	< 10	< 10	< 10	< 10
Lithium [Li]	< 5	10	15	30	5	15	35	5	40	35
Helium [He]	< 10	< 10	< 10	< 10	< 10	< 10	< 10	< 10	< 10	< 10

DATE : SEP-30-1990

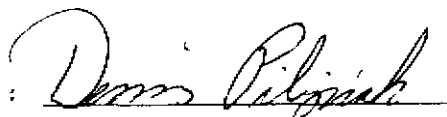
SIGNED : 

T S L LABORATORIES

2-302-48TH STREET, SASKATOON, SASKATCHEWAN S7K 6A4
 TELEPHONE #: (306) 931 - 1033
 FAX #: (306) 242 - 4717

I.C.A.P. PLASMA SCAN

Aqua-Regia Digestion

PRIME EXPLORATION LTD.
 10th Floor Box 10
 808 West Hastings St.
 Vancouver B.C. V6C 2X6

T.S.L. REPORT No. : S - 9941 - 2
 T.S.L. File No. : SE15MA
 T.S.L. Invoice No. : 15737

ATTN: J. FOSTER PROJECT: TRI LAKES OEE GREGQUEST CONSULTANTS R-2495 ALL RESULTS PPM

ELEMENT	L2 5+00W	L2 5+50W	L2 6+00W	L2 6+50W	L2 7+00W	L2 7+50W	L2 8+00W	L2 8+50W	L2 9+00W	L2 9+50W
Aluminum [Al]	23000	23000	24000	39000	34000	30000	22000	40000	31000	35000
Iron [Fe]	30000	28000	30000	41000	38000	35000	40000	28000	34000	43000
Calcium [Ca]	680	260	230	580	560	540	200	960	420	380
Magnesium [Mg]	5600	6200	6400	3000	3500	3600	5700	2800	3700	1400
Sodium [Na]	80	60	100	250	490	230	70	340	260	170
Potassium [K]	670	630	450	570	550	550	290	450	380	220
Titanium [Ti]	410	220	910	2000	2800	1800	810	3400	2500	3300
Manganese [Mn]	380	380	750	240	360	650	450	150	530	350
Phosphorus [P]	480	540	730	800	740	570	550	1100	890	650
Barium [Ba]	84	67	39	41	27	47	22	38	25	16
Chromium [Cr]	68	70	64	38	30	37	57	27	39	19
Zirconium [Zr]	3	3	3	51	45	18	9	31	17	39
Copper [Cu]	30	22	40	70	27	39	17	51	19	9
Nickel [Ni]	63	69	76	52	27	55	55	23	30	6
Lead [Pb]	6	7	9	15	16	12	9	13	12	14
Zinc [Zn]	75	75	93	130	70	150	59	85	62	43
Vanadium [V]	47	38	40	38	51	50	41	57	54	76
Strontium [Sr]	17	10	8	9	7	9	7	15	6	4
Cobalt [Co]	8	10	18	4	6	13	8	3	10	3
Molybdenum [Mo]	< 2	< 2	< 2	2	< 2	< 2	< 2	< 2	< 2	< 2
Silver [Ag]	< 1	< 1	< 1	< 1	< 1	< 1	< 1	< 1	< 1	< 1
Cadmium [Cd]	< 1	< 1	< 1	< 1	< 1	< 1	< 1	< 1	< 1	< 1
Beryllium [Be]	< 1	< 1	< 1	1	1	1	< 1	1	< 1	< 1
Boron [B]	< 10	< 10	< 10	< 10	< 10	< 10	< 10	< 10	< 10	< 10
Antimony [Sb]	< 5	< 5	< 5	< 5	< 5	< 5	< 5	< 5	< 5	< 5
Yttrium [Y]	8	3	9	44	15	14	4	35	14	8
Scandium [Sc]	< 1	< 1	3	5	3	3	1	5	3	2
Tungsten [W]	< 10	< 10	< 10	< 10	< 10	< 10	< 10	< 10	< 10	< 10
Niobium [Nb]	< 10	< 10	< 10	< 10	< 10	< 10	< 10	< 10	< 10	< 10
Thorium [Th]	20	10	20	< 10	20	20	20	20	< 10	40
Arsenic [As]	< 5	< 5	5	< 5	< 5	< 5	< 5	< 5	< 5	< 5
Bismuth [Bi]	< 5	< 5	< 5	< 5	< 5	< 5	< 5	< 5	< 5	< 5
Tin [Sn]	< 10	< 10	< 10	< 10	< 10	< 10	< 10	< 10	< 10	< 10
Lithium [Li]	35	30	30	20	15	15	25	10	15	< 5
Holmium [Ho]	< 10	< 10	< 10	< 10	< 10	< 10	< 10	< 10	< 10	< 10

DATE : SEP-30-1990

SIGNED : 

T S L LABORATORIES

2-302-48TH STREET, SASKATOON, SASKATCHEWAN S7K 6A4
 TELEPHONE #: (306) 931-1033
 FAX #: (306) 242-4717

I.C.A.P. PLASMA SCAN

Aqua-Regia Digestion

PRIME EXPLORATION LTD.
 10th Floor Box 10
 808 West Hastings St.
 Vancouver B.C. V6C 2X6

T.S.L. REPORT No. : 9 - 9941 - 3
 T.S.L. File No. : SE15MA
 T.S.L. Invoice No. : 15737

ATTN: J. FOSTER PROJECT: TRI LAKES DEE OREQUEST CONSULTANTS R-2495 ALL RESULTS PPM

L2 10+00W L2 10+50W L2 11+00W L2 11+50W L2 12+00W L2 12+50W L2 13+00W L2 13+50W L2 14+00W L2 14+50W

ELEMENT

Aluminum [Al]	20000	33000	29000	25000	23000	20000	26000	30000	29000	33000
Iron [Fe]	28000	33000	28000	32000	31000	29000	33000	35000	33000	38000
Calcium [Ca]	900	640	420	520	440	740	1000	360	1700	980
Magnesium [Mg]	6600	5000	4400	4800	6400	6300	6100	4800	5500	3100
Sodium [Na]	40	210	150	340	160	190	290	250	840	420
Potassium [K]	530	510	470	510	630	580	550	420	650	410
Titanium [Ti]	120	2200	1100	1400	730	540	1900	1700	1900	5500
Manganese [Mn]	840	280	200	230	730	750	770	650	870	280
Phosphorus [P]	610	630	610	600	700	590	870	650	650	690
Barium [Ba]	47	53	48	37	50	49	58	32	55	27
Chromium [Cr]	68	52	45	44	65	62	57	42	48	24
Zirconium [Zr]	4	20	5	11	3	3	8	19	9	53
Copper [Cu]	45	33	32	22	39	38	31	25	33	13
Nickel [Ni]	94	47	41	46	60	76	65	47	58	15
Lead [Pb]	9	11	9	11	8	10	9	12	9	9
Zinc [Zn]	98	72	66	67	90	87	100	83	100	51
Vanadium [V]	29	51	43	47	40	33	52	44	53	86
Strontium [Sr]	12	10	8	10	11	14	19	8	23	11
Cobalt [Co]	22	6	4	6	12	19	12	14	20	4
Molybdenum [Mo]	< 2	< 2	< 2	< 2	< 2	< 2	< 2	< 2	< 2	< 2
Silver [Ag]	< 1	< 1	< 1	< 1	< 1	< 1	< 1	< 1	< 1	< 1
Cadmium [Cd]	< 1	< 1	< 1	< 1	< 1	< 1	< 1	< 1	< 1	< 1
Beryllium [Be]	< 1	< 1	< 1	< 1	< 1	< 1	< 1	< 1	< 1	1
Boron [B]	< 10	< 10	< 10	< 10	< 10	< 10	< 10	< 10	< 10	< 10
Antimony [Sb]	15	< 5	< 5	< 5	< 5	< 5	< 5	< 5	< 5	< 5
Yttrium [Y]	8	24	43	11	8	8	11	16	16	14
Scandium [Sc]	2	3	1	2	3	2	4	3	4	5
Tungsten [W]	< 10	< 10	< 10	< 10	< 10	< 10	< 10	< 10	< 10	< 10
Niobium [Nb]	< 10	< 10	< 10	< 10	< 10	< 10	< 10	< 10	< 10	< 10
Thorium [Th]	20	40	10	20	20	20	20	30	30	20
Arsenic [As]	15	< 5	< 5	< 5	< 5	< 5	< 5	< 5	< 5	< 5
Bismuth [Bi]	< 5	< 5	< 5	< 5	< 5	< 5	< 5	< 5	< 5	< 5
Tin [Sn]	< 10	< 10	< 10	< 10	< 10	< 10	< 10	< 10	< 10	< 10
Lithium [Li]	35	20	20	20	30	30	30	25	30	10
Holmium [Ho]	< 10	< 10	< 10	< 10	< 10	< 10	< 10	< 10	< 10	< 10

DATE : SEP-30-1990

SIGNED :

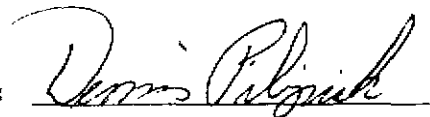

T S L LABORATORIES

2-302-42TH STREET, SASKATOON, SASKATCHEWAN S7K 6A4
 TELEPHONE #: (306) 931 - 1033
 FAX #: (306) 242 - 4717

L.C.A.P. PLASMA SCAN

Aqua-Regia Digestion

PRIME EXPLORATION LTD.
 10th Floor Box 10
 808 West Hastings St.
 Vancouver B.C. V6C 2X6

T.S.L. REPORT No. : S - 9941 - 4
 T.S.L. File No. : SE15MA
 T.S.L. Invoice No. : 15737

ATTN: J. FOSTER PROJECT: TRI LAKES CEE GREGQUEST CONSULTANTS R-2495 ALL RESULTS PPM

L2 15+00W L2 15+50W L2 16+00W L2 16+50W L2 17+00W L2 17+50W L2 18+00W L2 18+50W L2 19+00W L2 19+50W

ELEMENT

Aluminum [Al]	38000	45000	32000	29000	31000	36000	37000	37000	28000	26000
Iron [Fe]	38000	53000	35000	32000	39000	45000	43000	48000	40000	35000
Calcium [Ca]	2000	440	640	400	360	280	1000	600	2300	1100
Magnesium [Mg]	3600	1700	5400	5300	4100	1900	2000	3800	5200	6500
Sodium [Na]	690	100	270	120	260	530	370	160	260	160
Potassium [K]	400	160	470	330	400	740	350	290	480	580
Titanium [Ti]	6000	5200	2700	2000	3000	2100	5100	5100	1600	1200
Manganese [Mn]	250	490	530	400	300	460	97	1400	1400	980
Phosphorus [P]	720	560	790	650	760	460	610	830	2200	770
Barium [Ba]	42	25	48	41	29	26	30	43	41	79
Chromium [Cr]	17	30	51	51	36	23	25	39	45	63
Zirconium [Zr]	66	42	13	6	25	120	48	16	9	7
Copper [Cu]	13	13	27	15	20	45	17	19	33	48
Nickel [Ni]	7	10	55	50	35	33	6	23	51	98
Lead [Pb]	6	6	11	9	10	19	6	17	14	11
Zinc [Zn]	47	42	81	67	64	140	42	61	84	150
Vanadium [V]	110	110	64	66	64	31	92	110	51	44
Strontium [Sr]	19	5	10	6	6	2	10	7	37	26
Cobalt [Co]	8	6	12	9	6	3	1	20	13	21
Molybdenum [Mo]	< 2	< 2	< 2	< 2	< 2	< 2	< 2	< 2	< 2	< 2
Silver [Ag]	< 1	< 1	< 1	< 1	< 1	< 1	< 1	< 1	< 1	< 1
Cadmium [Cd]	< 1	< 1	< 1	< 1	< 1	< 1	< 1	< 1	< 1	< 1
Beryllium [Be]	1	< 1	< 1	< 1	< 1	2	< 1	< 1	< 1	1
Boron [B]	< 10	< 10	< 10	< 10	< 10	< 10	< 10	< 10	< 10	< 10
Antimony [Sb]	< 5	< 5	< 5	< 5	< 5	< 5	< 5	< 5	< 5	< 5
Yttrium [Y]	13	13	12	6	12	22	11	9	18	19
Scandium [Sc]	8	6	5	3	4	4	5	4	4	4
Tungsten [W]	< 10	< 10	< 10	< 10	< 10	< 10	< 10	< 10	< 10	< 10
Niobium [Nb]	30	< 10	< 10	< 10	< 10	< 10	< 10	< 10	< 10	< 10
Thorium [Th]	40	10	10	30	20	60	20	10	30	30
Arsenic [As]	< 5	< 5	< 5	< 5	< 5	< 5	< 5	< 5	15	15
Bismuth [Bi]	20	< 5	< 5	< 5	10	< 5	< 5	< 5	5	5
Tin [Sn]	< 10	< 10	< 10	< 10	< 10	< 10	< 10	< 10	< 10	< 10
Lithium [Li]	< 5	< 5	25	20	20	10	5	10	25	40
Holmium [Ho]	< 10	< 10	< 10	< 10	< 10	< 10	< 10	< 10	< 10	< 10

DATE : SEP-30-1990

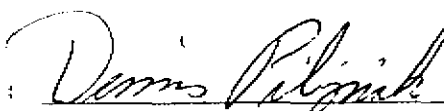
SIGNED : 

T S L LABORATORIES

2-302-48TH STREET, SASKATOON, SASKATCHEWAN S7K 6A4

TELEPHONE #: (306) 931 - 1033
 FAX #: (306) 242 - 4717

L.C.A.P. PLASMA SCAN

Aqua-Regia Digestion

PRIME EXPLORATION LTD.
 10th Floor Box 10
 808 West Hastings St.
 Vancouver B.C. V6C 2X6

T.S.L. REPORT No. : S - 9941 - 5
 T.S.L. File No. : SE15MA
 T.S.L. Invoice No. : 15737

ATTN: J. FOSTER PROJECT: TRI LAKES CEE DREQUEST CONSULTANTS R-2495 ALL RESULTS PPM

ELEMENT	L2 20+00W	L2 20+50W	L2 21+00W	L2 21+50W	L2 22+00W	L2 22+50W	L2 23+00W	S-75	S-76	S-77
Aluminum [Al]	35000	30000	33000	36000	41000	37000	27000	24000	15000	20000
Iron [Fe]	38000	37000	39000	39000	44000	42000	36000	27000	24000	32000
Calcium [Ca]	1400	1300	1900	260	320	360	600	760	1400	2000
Magnesium [Mg]	4000	6200	5900	1900	3400	3100	6000	5900	6400	6900
Sodium [Na]	260	600	530	470	320	430	270	100	70	360
Potassium [K]	440	610	770	570	420	470	510	350	300	410
Titanium [Ti]	3700	2200	3900	1700	4200	2300	1800	760	170	510
Manganese [Mn]	610	750	510	900	280	900	760	350	660	940
Phosphorus [P]	620	740	1000	440	1100	780	810	490	450	420
Barium [Ba]	55	52	98	49	31	21	46	49	47	51
Chromium [Cr]	37	54	51	15	35	24	56	60	61	92
Zirconium [Zr]	34	12	19	72	42	36	8	5	3	4
Copper [Cu]	28	37	44	12	19	16	33	33	28	18
Nickel [Ni]	41	70	67	16	27	23	68	65	85	94
Lead [Pb]	14	10	12	16	15	15	10	13	5	4
Zinc [Zn]	100	120	140	85	72	81	88	88	77	110
Vanadium [V]	74	62	67	27	85	48	54	39	26	41
Strontium [Sr]	31	19	28	3	6	3	11	18	23	33
Cobalt [Co]	12	18	14	13	4	9	16	8	17	17
Molybdenum [Mo]	< 2	< 2	< 2	< 2	< 2	< 2	< 2	< 2	< 2	< 2
Silver [Ag]	< 1	< 1	< 1	< 1	< 1	< 1	< 1	< 1	< 1	< 1
Cadmium [Cd]	< 1	< 1	< 1	< 1	< 1	< 1	< 1	< 1	< 1	< 1
Beryllium [Be]	1	< 1	1	2	< 1	1	< 1	< 1	< 1	< 1
Boron [B]	< 10	< 10	< 10	< 10	< 10	< 10	< 10	< 10	< 10	< 10
Antimony [Sb]	< 5	< 5	< 5	< 5	< 5	< 5	< 5	< 5	< 5	< 5
Yttrium [Y]	17	14	19	18	16	15	12	14	6	6
Scandium [Sc]	4	4	6	4	6	5	4	2	2	2
Tungsten [W]	< 10	< 10	< 10	< 10	< 10	< 10	< 10	< 10	< 10	< 10
Niobium [Nb]	< 10	< 10	< 10	< 10	< 10	< 10	< 10	< 10	< 10	< 10
Thorium [Th]	30	20	30	70	20	20	20	30	20	30
Arsenic [As]	< 5	< 5	< 5	< 5	< 5	< 5	< 5	< 5	< 5	< 5
Bismuth [Bi]	< 5	< 5	< 5	< 5	< 5	< 5	< 5	< 5	< 5	< 5
Tin [Sn]	< 10	< 10	< 10	< 10	< 10	< 10	< 10	< 10	< 10	< 10
Lithium [Li]	25	30	30	10	15	5	25	35	30	50
Holmium [Ho]	< 10	< 10	< 10	< 10	< 10	< 10	< 10	< 10	< 10	< 10

DATE : SEP-30-1990

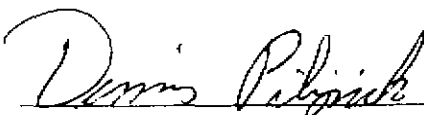
SIGNED : 

T S L LABORATORIES

2-302-48TH STREET, SASKATOON, SASKATCHEWAN S7K 6A4
 TELEPHONE #: (306) 931 - 1033
 FAX #: (306) 242 - 4717

I.C.A.P. PLASMA SCAN

Aqua-Regia Digestion

PRIME EXPLORATION LTD.
 10th Floor Box 10
 808 West Hastings St.
 Vancouver B.C. V6C 2X6

T.S.L. REPORT No. : 5 - 9941 - 6
 T.S.L. File No. : SE15MA
 T.S.L. Invoice No. : 15737

ATTN: J. FOSTER PROJECT: TRI LAKES CEE OREGREST CONSULTANTS R-2495 ALL RESULTS PPM

ELEMENT	S-78	S-79	S-80	S-81	S-82	S-83	S-84	S-85
Aluminum [Al]	22000	15000	20000	21000	25000	19000	16000	21000
Iron [Fe]	35000	25000	32000	28000	31000	29000	28000	30000
Calcium [Ca]	1900	1500	1500	2500	2200	1600	1700	2400
Magnesium [Mg]	7800	6500	7000	5700	5700	6900	6700	6400
Sodium [Na]	110	50	190	730	370	290	100	340
Potassium [K]	450	320	400	570	490	380	330	490
Titanium [Ti]	180	110	330	1400	1800	540	170	960
Manganese [Mn]	820	820	920	520	480	620	750	700
Phosphorus [P]	650	480	570	540	660	510	530	580
Barium [Ba]	120	51	72	54	60	48	72	72
Chromium [Cr]	97	63	110	46	51	65	65	58
Zirconium [Zr]	4	3	3	13	14	3	4	5
Copper [Cu]	55	32	37	23	29	34	37	35
Nickel [Ni]	130	96	120	64	60	89	98	78
Lead [Pb]	7	6	6	8	13	6	6	9
Zinc [Zn]	130	73	94	92	92	92	99	120
Vanadium [V]	43	27	36	40	50	35	31	41
Strontium [Sr]	25	27	29	52	43	28	38	60
Cobalt [Co]	22	22	21	13	12	16	18	16
Molybdenum [Mo]	< 2	< 2	< 2	< 2	< 2	< 2	< 2	< 2
Silver [Ag]	< 1	< 1	< 1	< 1	< 1	< 1	< 1	< 1
Cadmium [Cd]	< 1	< 1	< 1	< 1	< 1	< 1	< 1	< 1
Beryllium [Be]	< 1	< 1	< 1	< 1	< 1	< 1	< 1	< 1
Boron [B]	< 10	< 10	< 10	< 10	< 10	< 10	< 10	< 10
Antimony [Sb]	< 5	< 5	5	< 5	< 5	< 5	< 5	5
Yttrium [Y]	9	6	7	12	12	7	7	10
Scandium [Sc]	3	2	3	3	3	3	2	3
Tungsten [W]	< 10	< 10	< 10	< 10	< 10	< 10	< 10	< 10
Niobium [Nb]	< 10	< 10	< 10	< 10	< 10	< 10	< 10	< 10
Thorium [Th]	20	20	< 10	10	30	30	10	20
Arsenic [As]	< 5	< 5	< 5	< 5	< 5	< 5	5	< 5
Bismuth [Bi]	5	< 5	< 5	< 5	< 5	< 5	< 5	< 5
Tin [Sn]	< 10	< 10	< 10	< 10	< 10	< 10	< 10	< 10
Lithium [Li]	50	30	40	25	30	35	35	35
Holmium [Ho]	< 10	< 10	< 10	< 10	< 10	< 10	< 10	< 10

DATE : SEP-30-1990

SIGNED :



TSL LABORATORIES

DIV. BURGNER TECHNICAL ENTERPRISES LIMITED

2 - 302 - 48th STREET, EAST
SASKATOON, SASKATCHEWAN
S7K 6A4

☎ (306) 931-1033 FAX: (306) 242-4717

CERTIFICATE OF ANALYSIS

SAMPLE(S) FROM Prime Explorations Ltd.
Prime Capital Place
10th Floor-Box 10
808 West Hastings Street.
Vancouver, B.C. V6C 2X6

REPORT No.
S1252

INVOICE #: 15847
P.O.: R2682

SAMPLE(S) OF Soil

Project TRI LAKES

REMARKS: Orequest Consultants - CON EAGLE

	Au ppb
CEE L3 0+25N	<5
CEE L3 0+50N	<5
CEE L3 0+75N	<5
CEE L3 1+00N	<5
CEE L3 1+25N	<5
CEE L3 1+50N	<5
CEE L3 1+75N	<5
CEE L3 2+00N	<5
CEE L3 2+25N	<5
CEE L3 2+50N	<5
CEE L3 2+75N	<5
CEE L3 3+00N	5
CEE L3 3+25N	<5
CEE L3 3+50N	<5
CEE L3 3+75N	5
CEE L3 4+00N	<5
CEE L3 0+00	5
CEE L3 0+25S	40
CEE L3 0+50S	5
CEE L3 0+75S	<5

COPIES TO: J. Foster, P. Lougheed
INVOICE TO: Prime-Vancouver

Oct 10/90

SIGNED

Page 1 of 3





TSL LABORATORIES

DIV. BURGNER TECHNICAL ENTERPRISES LIMITED

2 - 302 - 48th STREET, EAST
SASKATOON, SASKATCHEWAN
S7K 6A4

☎ (306) 931-1033 FAX: (306) 242-4717

CERTIFICATE OF ANALYSIS

SAMPLE(S) FROM Prime Explorations Ltd.
Prime Capital Place
10th Floor-Box 10
808 West Hastings Street.
Vancouver, B.C. V6C 2X6

REPORT No.
S1252

INVOICE #: 15847
P.O.: R2682

SAMPLE(S) OF Soil

Project TRI LAKES

REMARKS: Orequest Consultants - CON EAGLE

	Au ppb
CEE L3 1+00S	<5
CEE L3 1+25S	<5
CEE L3 1+50S	<5
CEE L3 1+75S	<5
CEE L3 2+00S	<5
CEE L3 2+25S	<5
CEE L3 2+50S	<5
CEE L3 2+75S	<5
CEE L3 3+00S	<5
CEE L3 3+25S	<5
CEE L3 3+50S	<5
CEE L3 3+75S	<5
CEE L3 4+00S	<5
CEE L3 4+25S	<5
CEE L3 4+50S	<5
CEE L3 4+75S	<5
CEE L3 5+00S	<5
CEE L3 5+25S	<5
CEE L3 5+50S	<5
CEE L3 5+75S	<5

COPIES TO: J. Foster, P. Lougheed
INVOICE TO: Prime-Vancouver

Oct 10/90

SIGNED Bernie Ouan





TSL LABORATORIES

DIV. BURGNER TECHNICAL ENTERPRISES LIMITED

2 - 302 - 48th STREET, EAST
SASKATOON, SASKATCHEWAN
S7K 6A4

☎ (306) 931-1033 FAX: (306) 242-4717

CERTIFICATE OF ANALYSIS

SAMPLE(S) FROM Prime Explorations Ltd.
Prime Capital Place
10th Floor-Box 10
808 West Hastings Street.
Vancouver, B.C. V6C 2X6

REPORT No.
S1252

SAMPLE(S) OF Soil

INVOICE #: 15847
P.O.: R2682

Project TRI LAKES

REMARKS: Orequest Consultants - CON EAGLE

	Au
	ppb
CEE L3 6+00S	10

COPIES TO: J. Foster, P. Lougheed
INVOICE TO: Prime-Vancouver

Oct 10/90

SIGNED Bernie Owen



T S L LABORATORIES

2-302-48TH STREET, SASKATOON, SASKATCHEWAN S7K 6A4

TELEPHONE #: (306) 931 - 1033

FAX #: (306) 242 - 4717

I.C.A.P. PLASMA SCAN

Aqua-Regia Digestion

PRIME EXPLORATION LTD.
10th Floor Box 10
808 West Hastings St.
Vancouver B.C. V6C 2X6
ATTN: J. FOSTER

T.S.L. REPORT No. : S - 1252 - 1
T.S.L. File No. : M - 8272
T.S.L. Invoice No. : 16009

PROJECT: TRI LAKES CON EAGLE GREQEST CONSULTANTS ALL RESULTS PPM

CEE L3 0+25N CEE L3 0+50N CEE L3 0+75N CEE L3 1+00N CEE L3 1+25N CEE L3 1+50N CEE L3 1+75N

ELEMENT

ELEMENT	CEE L3 0+25N	CEE L3 0+50N	CEE L3 0+75N	CEE L3 1+00N	CEE L3 1+25N	CEE L3 1+50N	CEE L3 1+75N
Aluminum [Al]	18000	21000	25000	24000	20000	22000	23000
Iron [Fe]	28000	27000	33000	30000	29000	30000	32000
Calcium [Ca]	1800	180	1200	1200	1100	660	2700
Magnesium [Mg]	4800	4500	4700	4600	4600	4700	4600
Sodium [Na]	190	90	480	260	90	80	700
Potassium [K]	310	330	610	580	410	510	570
Titanium [Ti]	530	670	1200	960	760	540	1300
Manganese [Mn]	820	590	870	610	830	1100	1200
Phosphorus [P]	550	550	760	710	690	740	630
Barium [Ba]	75	58	74	83	76	70	78
Chromium [Cr]	61	69	65	66	66	75	57
Zirconium [Zr]	2	1	4	3	2	2	3
Copper [Cu]	43	30	45	44	43	52	39
Nickel [Ni]	90	78	85	87	89	99	81
Lead [Pb]	10	11	13	9	7	10	9
Zinc [Zn]	120	65	120	120	120	110	140
Vanadium [V]	37	39	49	43	38	35	46
Strontium [Sr]	27	20	28	29	31	27	44
Cobalt [Co]	16	16	18	16	18	23	19
Molybdenum [Mo]	< 2	< 2	< 2	< 2	< 2	< 2	< 2
Silver [Ag]	1	< 1	< 1	< 1	< 1	< 1	< 1
Cadmium [Cd]	< 1	< 1	< 1	< 1	< 1	< 1	< 1
Beryllium [Be]	< 1	< 1	< 1	< 1	< 1	< 1	< 1
Boron [B]	< 10	< 10	< 10	< 10	< 10	< 10	< 10
Antimony [Sb]	5	< 5	< 5	< 5	< 5	< 5	< 5
Yttrium [Y]	11	7	12	12	14	10	12
Scandium [Sc]	2	3	4	3	3	3	3
Tungsten [W]	< 10	< 10	< 10	< 10	< 10	< 10	< 10
Niobium [Nb]	< 10	< 10	10	< 10	< 10	< 10	< 10
Thorium [Th]	20	10	30	20	20	20	20
Arsenic [As]	10	< 5	< 5	< 5	5	< 5	< 5
Bismuth [Bi]	5	< 5	< 5	< 5	< 5	< 5	< 5
Tin [Sn]	< 10	< 10	< 10	< 10	< 10	< 10	< 10
Lithium [Li]	35	25	35	40	45	35	45
Holmium [Ho]	< 10	< 10	10	< 10	< 10	< 10	10

DATE : OCT-23-1990

SIGNED :

Bernie Dunn

T S L LABORATORIES

2-302-48TH STREET, SASKATOON, SASKATCHEWAN S7K 6A4

TELEPHONE #: (306) 931 - 1033

FAX #: (306) 242 - 4717

I.E.A.P. PLASMA SCAN

Aqua-Regia Digestion

PRIME EXPLORATION LTD.

10th Floor Box 10

808 West Hastings St.

Vancouver B.C. V6C 2X6

ATTN: J. FOSTER

T.S.L. REPORT No. : S - 1252 - 2

T.S.L. File No. : DC17MB

T.S.L. Invoice No. : 16009

PROJECT: TRI LAKES CON EABLE DREQUEST CONSULTANTS ALL RESULTS PPM

CEE L3 2+00N CEE L3 2+25N CEE L3 2+50N CEE L3 2+75N CEE L3 3+00N CEE L3 3+25N CEE L3 3+50N

ELEMENT

ELEMENT	CEE L3 2+00N	CEE L3 2+25N	CEE L3 2+50N	CEE L3 2+75N	CEE L3 3+00N	CEE L3 3+25N	CEE L3 3+50N
Aluminum [Al]	22000	24000	23000	23000	28000	21000	35000
Iron [Fe]	28000	35000	30000	31000	34000	29000	42000
Calcium [Ca]	1600	860	200	520	420	1600	360
Magnesium [Mg]	4800	4700	4500	4600	4300	4800	3600
Sodium [Na]	80	300	90	90	150	270	160
Potassium [K]	580	550	390	390	440	450	380
Titanium [Ti]	380	1200	620	580	1500	770	2900
Manganese [Mn]	650	1400	1200	1300	1200	640	1100
Phosphorus [P]	680	1100	680	800	1000	630	900
Barium [Ba]	130	50	61	75	52	66	42
Chromium [Cr]	92	62	67	68	65	72	62
Zirconium [Zr]	4	4	2	< 1	4	2	13
Copper [Cu]	43	61	48	74	43	54	42
Nickel [Ni]	110	85	96	100	75	100	59
Lead [Pb]	7	10	10	10	12	9	12
Zinc [Zn]	150	120	140	160	100	140	100
Vanadium [V]	34	48	37	40	56	38	80
Strontium [Sr]	45	19	22	20	15	31	10
Cobalt [Co]	16	23	22	26	20	14	18
Molybdenum [Mo]	< 2	< 2	< 2	< 2	< 2	< 2	< 2
Silver [Ag]	< 1	< 1	< 1	< 1	< 1	< 1	< 1
Cadmium [Cd]	< 1	< 1	< 1	< 1	< 1	< 1	< 1
Beryllium [Be]	< 1	< 1	< 1	< 1	< 1	< 1	< 1
Boron [B]	< 10	< 10	< 10	< 10	< 10	< 10	< 10
Antimony [Sb]	< 5	< 5	< 5	< 5	< 5	< 5	< 5
Yttrium [Y]	14	11	8	12	11	11	19
Scandium [Sc]	3	4	3	2	3	3	4
Tungsten [W]	< 10	< 10	< 10	< 10	< 10	< 10	< 10
Niobium [Nb]	< 10	< 10	< 10	< 10	< 10	< 10	10
Thorium [Th]	10	30	20	10	10	20	20
Arsenic [As]	< 5	10	10	< 5	< 5	< 5	< 5
Bismuth [Bi]	< 5	< 5	< 5	< 5	< 5	< 5	< 5
Tin [Sn]	< 10	< 10	< 10	< 10	< 10	< 10	< 10
Lithium [Li]	60	40	35	40	30	45	20
Holmium [Ho]	< 10	10	< 10	< 10	10	10	20

DATE : OCT-23-1990

SIGNED :

Bernie Dunn

T S L LABORATORIES

2-302-48TH STREET, SASKATOON, SASKATCHEWAN S7K 6A4

TELEPHONE #: 306) 931 - 1033

FAX #: (306) 242 - 4717

I.C.A.P. PLASMA SCAN

Aqua-Regia Digestion

PRIME EXPLORATION LTD.
10th Floor Box 10
808 West Hastings St.
Vancouver B.C. V6C 2X6
ATTN: J. FOSTER

T.S.L. REPORT No. : S - 1252 - 3
T.S.L. File No. : DC17MB
T.S.L. Invoice No. : 16009

PROJECT: TRI LAKES CON EAGLE OREGQUEST CONSULTANTS ALL RESULTS PPM

ELEMENT	CEE L3 3+75N	CEE L3 4+00N	CEE L3 0+00	CEE L3 0+25S	CEE L3 0+50S	CEE L3 0+75S	CEE L3 1+00S
Aluminum [Al]	27000	25000	24000	28000	28000	20000	22000
Iron [Fe]	35000	37000	33000	36000	35000	29000	29000
Calcium [Ca]	1800	1400	1000	1500	1400	1800	700
Magnesium [Mg]	4200	5200	4800	4500	4100	4800	4600
Sodium [Na]	570	310	250	440	660	500	140
Potassium [K]	530	410	530	620	570	480	510
Titanium [Ti]	1700	720	980	2200	3200	1100	820
Manganese [Mn]	1500	2400	1000	880	480	850	630
Phosphorus [P]	960	810	770	930	950	660	820
Barium [Ba]	81	78	79	68	53	54	51
Chromium [Cr]	57	96	66	57	50	62	67
Zirconium [Zr]	4	4	4	7	8	3	2
Copper [Cu]	74	120	67	58	52	48	51
Nickel [Ni]	87	200	98	72	50	86	87
Lead [Pb]	10	11	8	12	9	10	8
Zinc [Zn]	130	240	140	120	68	110	94
Vanadium [V]	63	46	45	63	84	42	43
Strontium [Sr]	32	27	20	24	22	27	16
Cobalt [Co]	29	40	23	18	13	20	16
Molybdenum [Mo]	< 2	< 2	< 2	< 2	< 2	< 2	< 2
Silver [Ag]	< 1	< 1	< 1	< 1	< 1	< 1	< 1
Cadmium [Cd]	< 1	< 1	< 1	< 1	< 1	< 1	< 1
Beryllium [Be]	< 1	2	< 1	< 1	< 1	< 1	< 1
Boron [B]	< 10	< 10	< 10	< 10	< 10	< 10	< 10
Antimony [Sb]	< 5	5	< 5	5	< 5	< 5	< 5
Yttrium [Y]	11	25	14	14	8	11	10
Scandium [Sc]	3	6	4	5	5	3	3
Tungsten [W]	< 10	< 10	< 10	< 10	< 10	< 10	< 10
Niobium [Nb]	< 10	10	< 10	10	< 10	< 10	< 10
Thorium [Th]	20	20	20	30	20	20	10
Arsenic [As]	< 5	10	< 5	5	5	< 5	20
Bismuth [Bi]	< 5	< 5	< 5	< 5	< 5	< 5	< 5
Tin [Sn]	< 10	< 10	< 10	< 10	< 10	< 10	< 10
Lithium [Li]	35	55	40	30	20	35	35
Holmium [Ho]	< 10	10	< 10	10	10	< 10	< 10

DATE : OCT-23-1990

SIGNED : Bernie Dunn

T S L LABORATORIES

2-302-48TH STREET, SASKATON, SASKATCHEWAN S7K 6A4

TELEPHONE #: (306) 931 - 1033
 FAX #: (306) 242 - 4717

I.C.A.P. PLASMA SCAN

Aqua-Regia Digestion

PRIME EXPLORATION LTD.
 10th Floor Box 10
 808 West Hastings St.
 Vancouver B.C. V6C 2X6
 ATTN: J. FOSTER

T.S.L. REPORT No. : S - 1252 - 4
 T.S.L. File No. : DC17MB
 T.S.L. Invoice No. : 16009

PROJECT: TRI LAKES CON EAGLE OREGQUEST CONSULTANTS ALL RESULTS PPM

CEE L3 1+25S CEE L3 1+50S CEE L3 1+75S CEE L3 2+00S CEE L3 2+25S CEE L3 2+50S CEE L3 2+75S

ELEMENT

ELEMENT	CEE L3 1+25S	CEE L3 1+50S	CEE L3 1+75S	CEE L3 2+00S	CEE L3 2+25S	CEE L3 2+50S	CEE L3 2+75S
Aluminum [Al]	21000	16000	35000	28000	28000	25000	32000
Iron [Fe]	29000	28000	40000	40000	39000	36000	40000
Calcium [Ca]	2400	340	1000	500	1500	1100	480
Magnesium [Mg]	4800	4500	2400	5000	4500	5000	2700
Sodium [Na]	760	60	250	210	610	130	260
Potassium [K]	660	290	320	450	580	520	390
Titanium [Ti]	1100	340	3700	2000	3200	870	3000
Manganese [Mn]	760	490	330	1600	1100	1400	1100
Phosphorus [P]	640	440	1100	1200	1300	1000	970
Barium [Ba]	62	42	29	41	42	43	27
Chromium [Cr]	68	64	36	64	53	63	38
Zirconium [Zr]	3	2	18	5	8	< 1	18
Copper [Cu]	47	46	59	82	52	120	35
Nickel [Ni]	88	80	25	93	64	140	34
Lead [Pb]	8	9	8	13	11	13	13
Zinc [Zn]	100	89	64	150	110	280	82
Vanadium [V]	45	29	84	66	79	48	74
Strontium [Sr]	37	17	12	10	17	14	8
Cobalt [Co]	19	12	8	36	21	62	17
Molybdenum [Mo]	< 2	< 2	2	< 2	< 2	< 2	< 2
Silver [Ag]	< 1	< 1	< 1	< 1	< 1	< 1	< 1
Cadmium [Cd]	< 1	< 1	< 1	< 1	< 1	< 1	< 1
Beryllium [Be]	< 1	< 1	1	< 1	< 1	< 1	< 1
Baron [B]	< 10	< 10	< 10	< 10	< 10	< 10	< 10
Antimony [Sb]	< 5	< 5	< 5	< 5	< 5	< 5	< 5
Yttrium [Y]	10	11	28	14	11	19	13
Scandium [Sc]	4	3	5	5	5	4	4
Tungsten [W]	< 10	< 10	< 10	< 10	< 10	< 10	< 10
Niobium [Nb]	< 10	< 10	< 10	< 10	< 10	< 10	< 10
Thorium [Th]	20	20	20	30	30	40	10
Arsenic [As]	< 5	10	< 5	15	< 5	15	< 5
Bismuth [Bi]	< 5	< 5	< 5	< 5	< 5	< 5	< 5
Tin [Sn]	< 10	< 10	< 10	< 10	< 10	< 10	< 10
Lithium [Li]	30	30	10	35	25	40	15
Holmium [Ho]	< 10	< 10	< 10	< 10	< 10	< 10	< 10

DATE : OCT-23-1990

SIGNED : Bernie O'Leary

T S L LABORATORIES

2-302-48TH STREET, SASKATOON, SASKATCHEWAN 57K 6A4

TELEPHONE #: (306) 931 - 1033

FAX #: (306) 242 - 4717

I.C.A.P. PLASMA SCAN

Aqua-Regia Digestion

PRIME EXPLORATION LTD.
10th Floor Box 10
808 West Hastings St.
Vancouver B.C. V6C 2X6
ATTN: J. FOSTER

T.S.L. REPORT No. : 5 - 1252 - 5
T.S.L. File No. : 0C17MB
T.S.L. Invoice No. : 16009

PROJECT: TRI LAKES CON EAGLE OREGQUEST CONSULTANTS ALL RESULTS PPM

CEE L3 3+00S CEE L3 3+25S CEE L3 3+50S CEE L3 3+75S CEE L3 4+00S CEE L3 4+25S CEE L3 4+50S

ELEMENT	CEE L3 3+00S	CEE L3 3+25S	CEE L3 3+50S	CEE L3 3+75S	CEE L3 4+00S	CEE L3 4+25S	CEE L3 4+50S
Aluminum [Al]	26000	24000	20000	28000	26000	28000	21000
Iron [Fe]	37000	37000	27000	38000	44000	39000	32000
Calcium [Ca]	1000	1200	1700	920	240	460	420
Magnesium [Mg]	4600	4900	4500	3000	1500	1500	3900
Sodium [Na]	370	460	60	370	70	80	60
Potassium [K]	480	560	370	360	130	200	270
Titanium [Ti]	2100	1200	380	4300	4600	4500	900
Manganese [Mn]	1600	1400	550	890	1900	1100	1100
Phosphorus [P]	980	770	520	650	520	640	800
Barium [Ba]	45	38	72	53	55	31	47
Chromium [Cr]	73	67	76	43	34	34	69
Zirconium [Zr]	6	1	< 1	12	15	19	< 1
Copper [Cu]	50	58	22	19	16	13	28
Nickel [Ni]	80	94	80	30	15	11	59
Lead [Pb]	14	13	8	9	19	10	9
Zinc [Zn]	100	120	110	68	98	27	71
Vanadium [V]	67	57	38	98	120	110	59
Strontium [Sr]	15	15	34	13	4	5	10
Cobalt [Co]	29	35	10	11	21	7	12
Molybdenum [Mo]	< 2	< 2	< 2	< 2	< 2	< 2	< 2
Silver [Ag]	< 1	< 1	< 1	< 1	< 1	< 1	< 1
Cadmium [Cd]	< 1	< 1	< 1	< 1	< 1	< 1	< 1
Beryllium [Be]	< 1	< 1	< 1	< 1	< 1	< 1	< 1
Boron [B]	< 10	< 10	< 10	< 10	< 10	< 10	< 10
Antimony [Sb]	< 5	< 5	< 5	< 5	< 5	< 5	< 5
Yttrium [Y]	11	6	5	8	6	4	4
Scandium [Sc]	3	2	< 1	4	2	2	< 1
Tungsten [W]	< 10	< 10	< 10	< 10	< 10	< 10	< 10
Niobium [Nb]	< 10	< 10	< 10	< 10	< 10	< 10	< 10
Thorium [Th]	30	30	20	30	30	30	20
Arsenic [As]	15	< 5	5	< 5	15	< 5	5
Bismuth [Bi]	< 5	< 5	< 5	< 5	< 5	< 5	< 5
Tin [Sn]	< 10	< 10	< 10	< 10	< 10	< 10	< 10
Lithium [Li]	30	30	50	15	< 5	< 5	20
Holmium [Ho]	< 10	< 10	< 10	< 10	< 10	< 10	< 10

DATE : OCT-23-1990

SIGNED :

Bernie Ann

T S L LABORATORIES

2-302-48TH STREET, SASKATOON, SASKATCHEWAN S7K 6A4

TELEPHONE #: (306) 931 - 1033
 FAX #: (306) 242 - 4717

I.C.A.P. PLASMA SCAN

Aqua-Regia Digestion

PRIME EXPLORATION LTD.
 10th Floor Box 10
 808 West Hastings St.
 Vancouver B.C. V6C 2X6
 ATTN: J. FOSTER

T.S.L. REPORT No. : S - 1252 - 6
 T.S.L. File No. : 0C17MB
 T.S.L. Invoice No. : 16009

PROJECT: TRI LAKES CON EAGLE DREQUEST CONSULTANTS ALL RESULTS PPM

CEE L3 4+758 CEE L3 5+00S CEE L3 5+25S CEE L3 5+50S CEE L3 5+75S CEE L3 6+00S

ELEMENT

Aluminum [Al]	20000	27000	22000	38000	23000	24000
Iron [Fe]	28000	34000	30000	41000	30000	34000
Calcium [Ca]	640	320	440	300	1200	2400
Magnesium [Mg]	4800	4800	4600	3600	4100	5900
Sodium [Na]	270	70	110	60	540	150
Potassium [K]	450	280	400	240	450	470
Titanium [Ti]	680	650	650	2300	1200	240
Manganese [Mn]	570	700	790	2100	1100	630
Phosphorus [P]	550	590	650	850	770	580
Barium [Ba]	46	53	60	37	39	42
Chromium [Cr]	81	89	67	54	65	110
Zirconium [Zr]	< 1	1	1	7	2	3
Copper [Cu]	27	42	41	49	29	70
Nickel [Ni]	84	87	88	51	63	140
Lead [Pb]	5	8	7	11	11	10
Zinc [Zn]	78	99	120	110	92	140
Vanadium [V]	50	48	42	75	55	49
Strontium [Sr]	12	9	14	7	19	36
Cobalt [Co]	11	17	18	42	22	29
Molybdenum [Mo]	< 2	< 2	< 2	< 2	< 2	< 2
Silver [Ag]	< 1	< 1	< 1	< 1	< 1	< 1
Cadmium [Cd]	< 1	< 1	< 1	< 1	< 1	< 1
Beryllium [Be]	< 1	< 1	< 1	1	< 1	< 1
Boron [B]	< 10	< 10	< 10	< 10	< 10	< 10
Antimony [Sb]	< 5	< 5	< 5	< 5	< 5	15
Yttrium [Y]	4	7	10	24	9	10
Scandium [Sc]	1	2	2	3	2	3
Tungsten [W]	< 10	< 10	< 10	< 10	< 10	< 10
Niobium [Nb]	< 10	< 10	< 10	< 10	< 10	< 10
Thorium [Th]	< 10	30	10	20	20	30
Arsenic [As]	< 5	20	15	10	< 5	10
Bismuth [Bi]	< 5	< 5	< 5	< 5	< 5	< 5
Tin [Sn]	< 10	< 10	< 10	< 10	< 10	< 10
Lithium [Li]	35	35	35	15	20	45
Helium [He]	< 10	< 10	< 10	< 10	< 10	< 10

DATE : OCT-23-1990

SIGNED : Bernie Dunn

APPENDIX III
ANALYTICAL PROCEDURES



T S L LABORATORIES

DIVISION OF BURGENER TECHNICAL ENTERPRISES LIMITED

2 - 302 - 48th STREET,
SASKATOON, SASKATCHEWAN
S7K 6A4

☎ (306) 931-1033 FAX: (306) 242-4717

OreQuest Consultants Ltd.
306 - 595 Howe Street
Vancouver, B.C.
V6C 2T5

Jan.9/90

1 - SAMPLE PREPARATION PROCEDURES
Rock and Core

- Entire sample is crushed, riffled and the subsequent split is pulverized to -150 mesh.

Soils and Silts

- Sample is dried and sieved to -80 mesh.

2 - FIRE ASSAY PROCEDURES

Geochem Gold (Au ppb) -

A 30g subsample is fused, cupelled and the subsequent dore' bead is dissolved in aqua regia. The solution is then analyzed on the Atomic Absorption.

Assay Gold (Au oz/ton) -

A 29.16g subsample is fused, cupelled and the subsequent dore' bead is parted with a dilute nitric acid solution. The gold obtained is rinsed with DI water, annealed and weighed on a microbalance.

3 - Geochem Silver (Ag ppm) -

A 1g subsample is digested with 5mls of aqua regia for 1 1/2 to 2 hours, then diluted with DI H2O. The solutions are then run on the Atomic Absorption.

Assay Silver (Ag oz/ton) -

A 2.00g sample is digested with 15mls HCl plus 5mls HNO3 for 1 hour in a covered beaker; diluted to 100mls with 1:1 HCl. The solution is run on the Atomic Absorption.

4 - BASE METALS

Geochem - A 1g subsample is digested with 5mls of aqua regia for 1 1/2 to 2 hours, then diluted with DI H2O. The solutions are then run on the Atomic Absorption.

Assay - A 0.500g sample is taken to dryness with 15mls HCl plus 5mls HNO3, then redissolved with 5mls HNO3 and diluted to 100mls with DI H2O. The solution is run on the Atomic Absorption.

con't...



T S L LABORATORIES

DIVISION OF BURGENER TECHNICAL ENTERPRISES LIMITED

2 - 302 - 48th STREET,
SASKATOON, SASKATCHEWAN
S7K 6A4

☎ (306) 931-1033 FAX: (306) 242-4717

Page 2.

5. ICAP Geochemical Analysis -

A 1g subsample is digested with 5mls of aqua regia for 1 1/2 to 2 hours, then diluted with DI H₂O. The solutions are then run on the ICAP.

6. Heavy Mineral Concentrates -

The sample is initially wet sieved through -1700 micron, then placed on a shaker table. A heavy liquid separation is performed, Methylene Iodide, (S.G. - 3.3); diluted to give a S.G. of 2.96. The heavies were then analyzed for Au by Fire Assay plus an ICAP Scan.

Yours truly,

A handwritten signature in cursive script that reads "Bernie Dunn".

Bernie Dunn

BD/vh

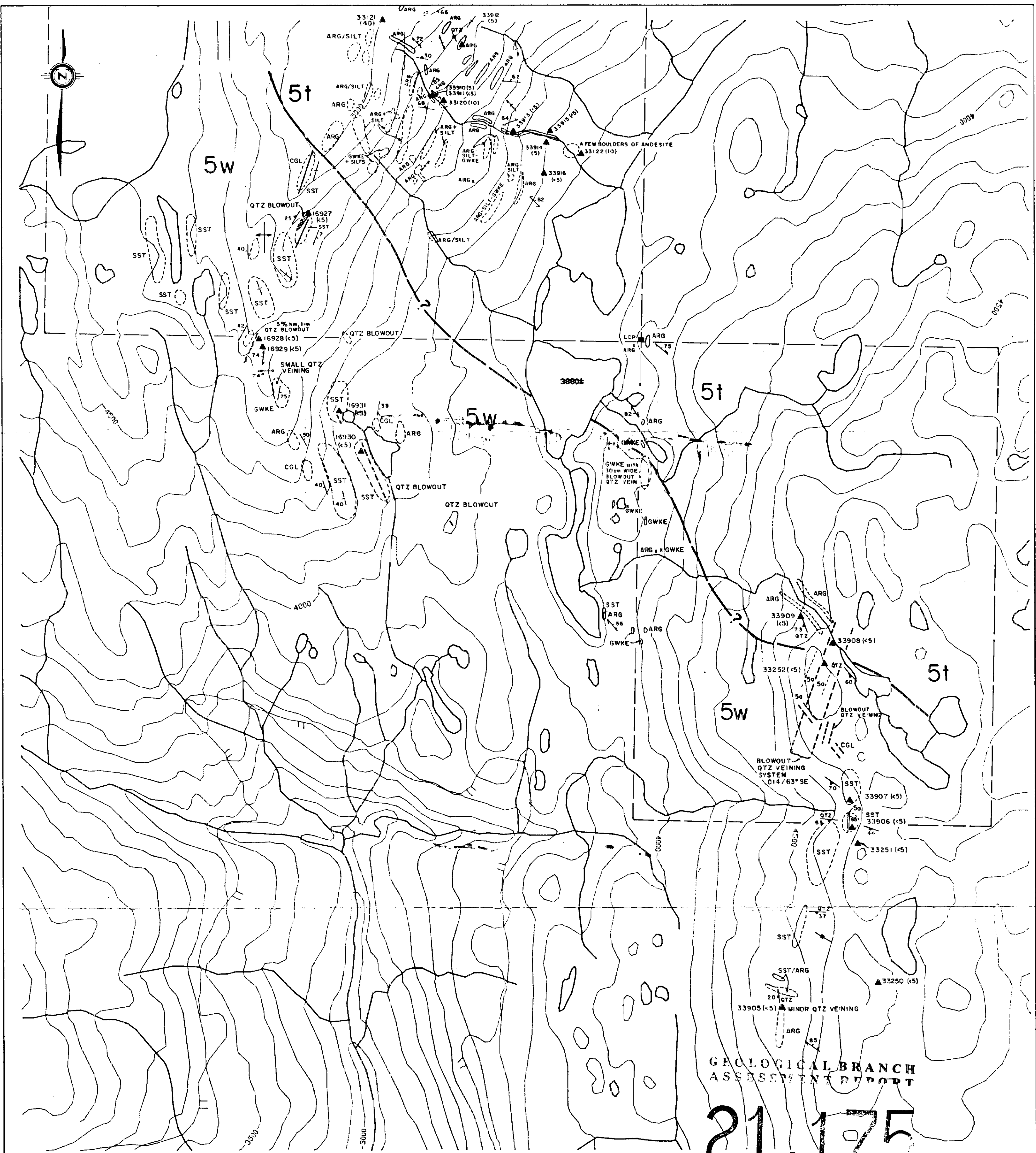

- LEGEND:**
- MIDDLE JURASSIC**
SALMON RIVER FORMATION
- 5 SILTSTONE SEQUENCE
DARK GREY, WELL BEDDED SILTSTONE, WITH MINOR SANDSTONE AND CONGLOMERATE
 - 5a CHERT PEBBLE CONGLOMERATE AND ARENITE
 - 5t RHYTHMICALLY BEDDED SILTSTONE AND SHALE (TERRIDITE)
 - 5w THINLY BEDDED WACKE (TO MASSIVE SANDSTONE)
 - 5s ANDESITIC PILLOW LAVAS AND PILLOW BRECCIAS WITH MINOR SILTSTONE INTERBEDS
- SYMBOLS**
- OUTCROP (DEFINED)
 - OUTCROP (INFERRED)
 - SMALL OUTCROP
 - / — BEDDING (VERTICAL, INCLINED)
 - - - / - - - CLEAVAGE, FOLIATION (VERTICAL, INCLINED)
 - - - / - - - QUARTZ VEIN (VERTICAL, INCLINED)
 - - - / - - - JOINT, FRACTURE (VERTICAL, INCLINED)
 - / — GEOLOGICAL CONTACT (DEFINED, INFERRED)
 - ~ FAULT (ASSUMED)
 - 74° — FAULT LINEATION (DIRECTION WITH DIP)
 - / — ANTICLINE AXIS
 - ▲ ROCK SAMPLE LOCATION WITH ASSAY TAG NUMBERS
GOLO ASSAY (ppb)

- ARG ARGILLITE
- SILT SILTSTONE
- SST SANDSTONE
- GWKE GREYWACKE
- CGL CONGLOMERATE
- QTZ QUARTZ
- hm HEMATITE
- im LIMONITE



GEOLOGICAL BRANCH
ASSESSMENT REPORT

21,175

OREQUEST
CANADIAN EAGLE EXPLORATIONS LTD.

Figure 5
TRI LAKES PROJECT
Liard Mining Division
PROPERTY GEOLOGY &
ROCK GEOCHEMISTRY
British Columbia
NTS: 104 B/9W
NOVEMBER 1990
Drafting RWR



SELINA
6495 (1)

DARLENE
6497 (1)

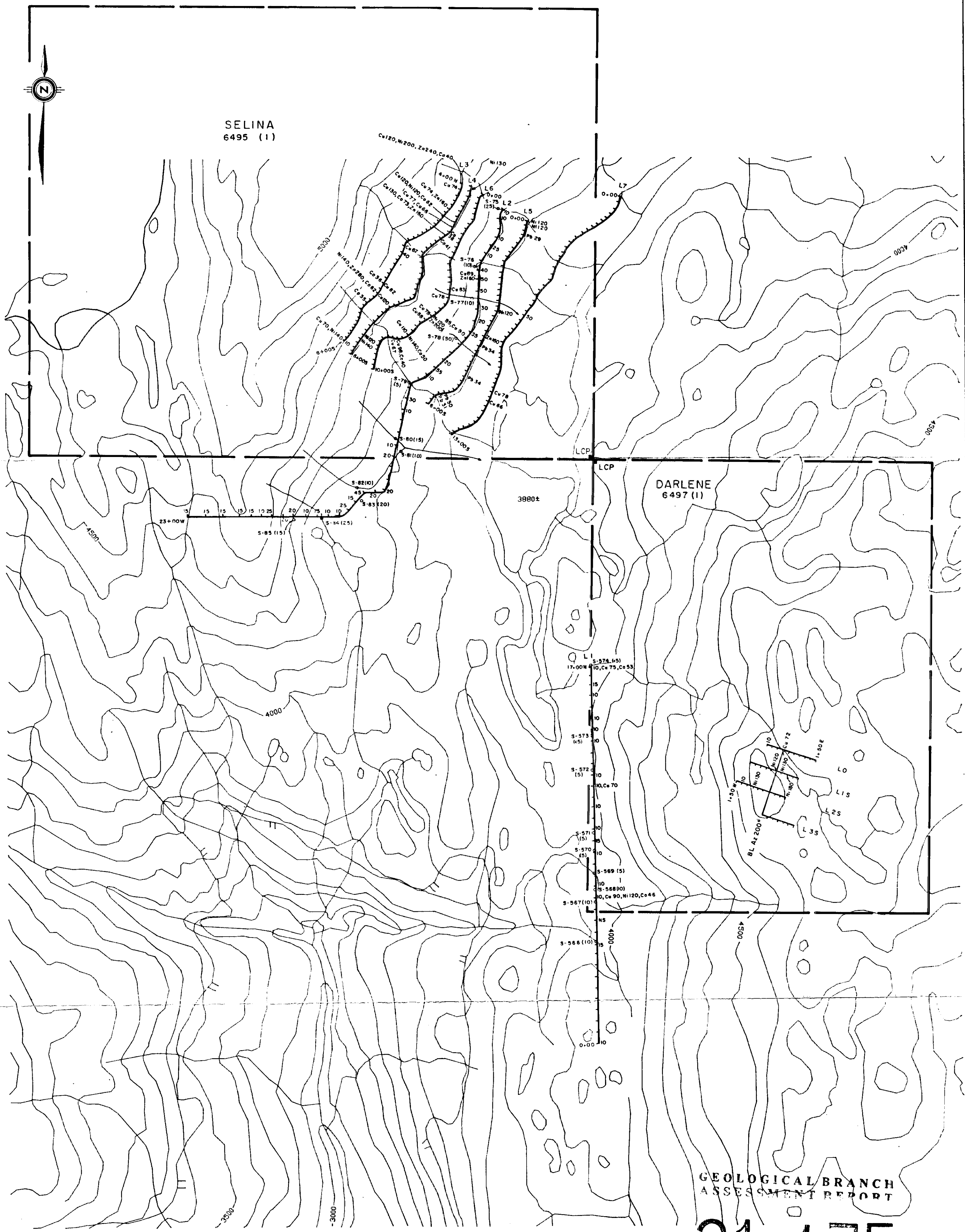

GEOLOGICAL BRANCH
ASSESSMENT REPORT

21,175

LEGEND:

- SOIL SAMPLE LOCATION
GOLD ASSAY (ppb)
- SILT SAMPLE LOCATION
GOLD ASSAY (ppb)

- NS = NO SAMPLE
- As = ARSENIC (only values >27 ppm are plotted)
- Co = COBALT (only values >34 ppm are plotted)
- Cu = COPPER (only values >66 ppm are plotted)
- Pb = LEAD (only values >28 ppm are plotted)
- Zn = ZINC (only values >150 ppm are plotted)
- Sb = ANTIMONY (only values >16 ppm are plotted)
- Ni = NICKEL (only values >112 ppm are plotted)

*NOTE: ONLY GOLD VALUES >5 ppb ARE PLOTTED FOR SOIL SAMPLES



CANADIAN EAGLE EXPLORATIONS LTD.

Figure 6
TRI LAKES PROJECT
 Liard Mining Division
PROPERTY GEOCHEMISTRY
SOIL & SILT SAMPLE LOCATIONS
 British Columbia
 NTS: 104 B/9W

2

NOVEMBER 1990

Drafting RWR