

TITLE PAGE

EXPLORATION & DEVELOPMENT  
ASSESSMENT WORK

LOG NO:	May 21/91 RD.
ACTION:	
FILE NO:	

TYPE OF REPORT      DRILLING & CORE TESTING

CLAIMS                      BUZ GROUP      (8 CLAIMS)  
 CLAIMS                      BHB 4 11      NUMBERS  
 CLAIMS                      SPECIFIC      CLAIMS                      BHB6&9

MINING DIV.              NANAIMO  
 SPECIFIC                      NTS LOCATION 92/7

LATITUDE & LONGITUDE      <sup>LONG.</sup> LAT. 124.36.5      <sup>Lat.</sup> LONG 49.19.3

LATITUDE & LONGITUDE      <sup>LONG.</sup> LAT. 124.35.9      <sup>Lat.</sup> LONG 49.18.1

OWNERS OF CLAIMS      BHB#6 HOLE#1  
                                     BERTILE H. BUSKELL  
                                     &  
                                     HUGH & FRANCIS BUSKELL

OPERATORS                      BERTILE H. BUSKELL

CONSULTANT                      GENE STONEHOCKER      GEOGLIST

AUTHOR OF REPORT      BERTILE BUSKELL

DATE SUBMITTED                      MAY 1991

LOG NO:	OCT 16 1991      RD.
ACTION:	back from assessment
FILE NO:	

**PAID**

MAY 13 1991

GOVERNMENT AGENT  
RECEIVED

TRANS. # \_\_\_\_\_

**GEOLOGICAL BRANCH  
ASSESSMENT REPORT**

**21,300**

## TABLE OF CONTENTS

Introduction	1
Statement of Exploration and Development	2
Location Map.	3
Drill Hole Location Map.	4
Prospecting Notes	5
Assay Results.	8
Itemized Cost Statement	13
Certificate.	14

## TO ACCOMPANY ASSESSMENT REPORT #21300

**The Buz Group of Claims  
Nanaimo Mining Division  
Map #97-F-7**

These claims are located in the southern portion of the Rock Group known as Karmutsen Group classified in the Mesozoic Upper Triassic Age Range. They are positioned approximately three kilometers north of Cameron Lake on the north east slopes of Mount Wesley in the headwater area of Kinkade Creek. This area is in the eastern range of Vancouver Island mountains just north of the major Cross Island, Cameron Lake, Alberni Canal fault.

Previous prospect work has exposed several areas of interesting mineralization associated with two to three meter wide brecciated zones with evenly dispersed calcified migdules.

Five of these locations were chosen to check the depth and consistency of the mineralization by Shallow Hole Diamond Drilling.

Four locations were drilled by using a Winkie Diamond Drill which produced AX core. The combined depth of the four holes was 81 meters and they were drilled between March and May of 1990.

Various sections of the core which appeared to contain values were assayed by Rossbacker Labs. The assay results were very similar to those which had been obtained from the previous surface sampling work, indicating that if economic values were to be found on the property that targets for deeper drilling would need to be established.

Hole locations have been carefully marked, drill cores are stored in good order at Bert Buskell's residence. The accounting of his very diligent field work is described in detail in his Assessment Work Report #21300 dated May 3rd, 1991.

Respectfully Submitted



Gene Stonehocker  
Mining & Energy Consultant



# CLAIM LOCATION MAP NTS Q2F 7E

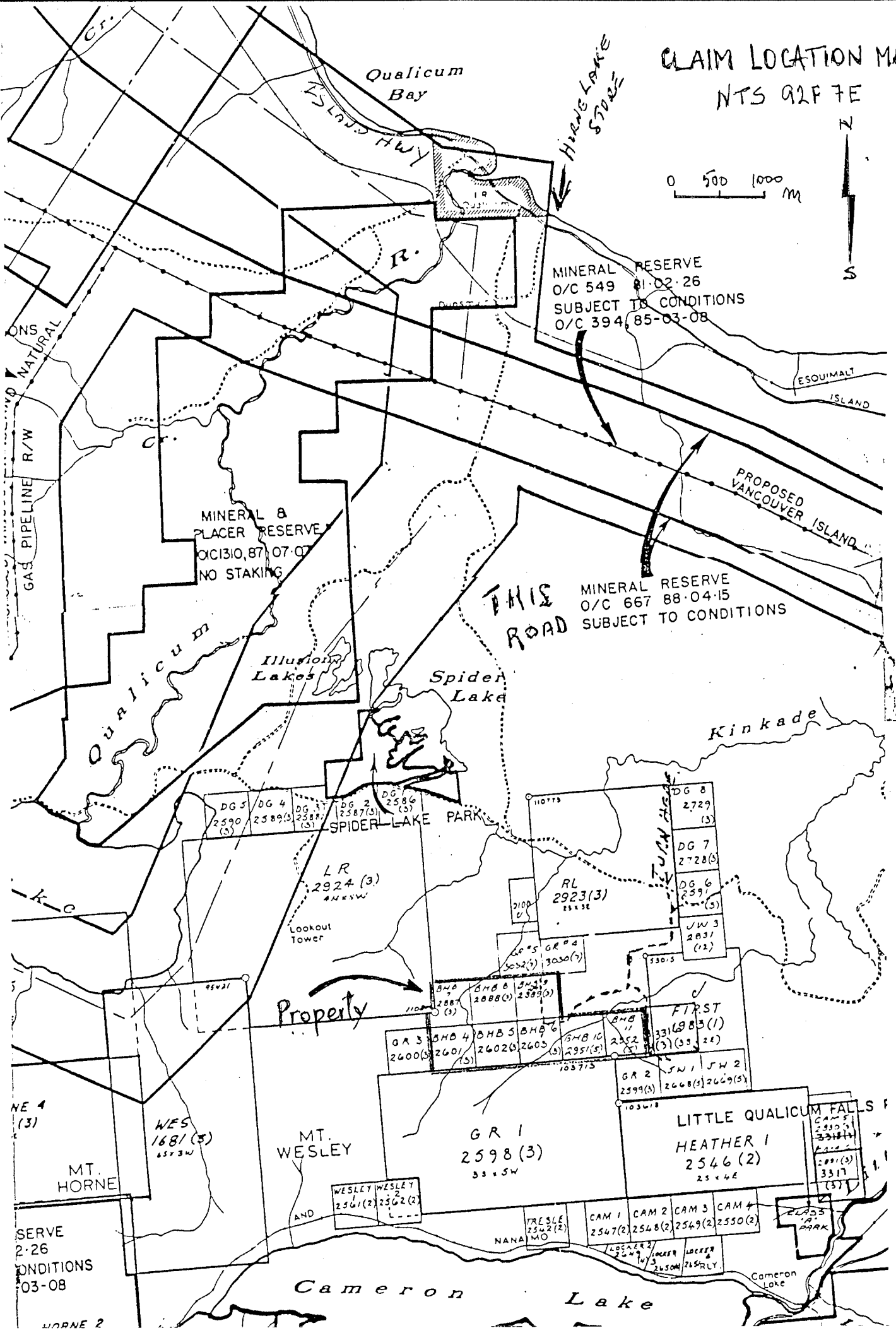
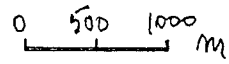

MINERAL RESERVE  
O/C 549 81-02-26  
SUBJECT TO CONDITIONS  
O/C 394 85-03-08

MINERAL & PLACER RESERVE  
O/C 1310, 87, 07-07  
NO STAKING

MINERAL RESERVE  
O/C 667 88-04-15  
SUBJECT TO CONDITIONS

THIS ROAD

Property

LITTLE QUALICUM FALLS  
HEATHER 1  
2546 (2)  
25 x 4 E

GR 1  
2598 (3)  
33 x 5 W

MT. WESLEY

WES 1681 (3)  
457 x 3 W

NE 4 (3)

MT. HORNE

SERVE 2-26  
CONDITIONS 03-08

HORNE 2

NANA PRESLE 2542 (2)  
CAM 1 2547 (2) CAM 2 2548 (2) CAM 3 2549 (2) CAM 4 2550 (2)

WESLEY WESLEY 2561 (2) 2562 (2)

Cameron Lake

Cameron Lake

PROPOSED VANCOUVER ISLAND

ESQUIMALT ISLAND

Qualicum Bay

ISLAND HWY

HUMBLE LAKE STAGE

Illusion Lakes

Spider Lake

Kinkadee

SPIDER LAKE PARK

LR 2924 (3)  
44 x 5 W

RL 2923 (3)  
25 x 3 E

DG 8 2729 (3)

DG 7 2728 (3)

DG 6 2591 (3)

JW 3 2831 (12)

BHB 2 2887 (3)

GA 3 2400 (3)

BHB 4 2601 (3)

BHB 5 2602 (3)

BHB 6 2603 (3)

BHB 10 2951 (5)

BHB 11 2952 (5)

GA 2 2599 (3)

SW 1 2668 (3)

SW 2 2669 (3)

GA 5 2590 (3)

GA 6 2589 (3)

GA 7 2588 (3)

GA 8 2587 (3)

GA 9 2586 (3)

GA 10 2585 (3)

GA 11 2584 (3)

GA 12 2583 (3)

GA 13 2582 (3)

GA 14 2581 (3)

GAS PIPELINE R/W

Qualicum

Kinkadee

TELEPHONE HIGHWAY

ONS

NATURAL

R/W

GAS PIPELINE

R/W

GAS

PIPELINE

R/W

R/W

R/W

R/W

R/W

R/W

R/W

R/W

R/W

4

BUZ 7

BUZ 4

NORTH ↑

BUZ #8

1 SET

DDHNO2  
AND 3

↑  
PROPERTY  
LINE  
BUZ # 9

↑  
TO HORNE  
LAKE  
STORE

350M  
1 3/8" DIA  
135 + 225  
90° STRUP

• DDHNO4

350M  
1 3/8" DIA  
90°/0  
90° STRUP

LAT 49-18-1  
BUZ #6

• DDHNO1

300M  
1 3/8" DIA  
360°/0  
90°/0

BUZ # 10

BUZ 11

NORTH EAST PORTION  
OF SPIDER BUZ GROUP  
CLAIMS SHOWING LOCATION  
OF DIAMOND DRILL HOLES  
#1-2-3 AND 4

SCALE 0 100 200 M

29 APRIL 1990  
FOR KEY LOCATION SEE  
NTS 92 F 7 SPIDER LAKE

LONG 124-35-9

(B)

NOTE CANADA MAP 9277 EDITION #3 ~~XXXXXXXX~~ ACCURATE EDITION #4  
IS OUT BY 1/2 MILE TO THE WEST

2 (C) INTRODUCTION

1. THIS PROPERTY CAN BE REACHED BY TRAVELLING ISLAND HWY#19 TO HORNE LAKE STORE ,TURN LEFT ON HORNE LAKE ROAD PASS THROUGH DUNSMUIR STATION, TO CUT OF TO SPIDER LAKE , PASS SPIDER LAKE TO END OF GRAVEL ROAD, THEN FOLLOW BUSH ROAD FOR APPROX 3000 METERS OR 1.9 MILES TAKE RIGHT ROAD AT YIN ROAD . FOLLOW ROAD GO THROUGH CREEK , SWING RIGHT AT FIRST ROAD ,GO TO NEXT ROAD ~~XXXXXX~~ ON LEFT ON MUD ROAD TO END .SWING RIGHT AGAIN STAY ON ROAD TO TOP OF MTN. YOU PASS THROUGH CLAIM #6 WHERE FIRST HOLE WAS DRILLED FOLLOW TO TOP ,SWING REIGHT ON TOP ROAD AND HALF WAY DOWN IS DRILL HOLE #4 AND NEXT ROAD LEFT IS DRILL HOLE # 1 AND 2 TOTAL MILES FROM HORNE LAKE TO TOP OF MTN. 14000 METERS OR 7 MILES . 4WHEEL DRIVE VEHICLE NEEDED ,AND CAUTION ON ROAD GOING UP MTN.

SEE INDEX MAP ATTACHED #("5") #4

(2). CLAIM NAMES

BUZ GROUP CONSISTING OF 8 CLAIMS NUMBERED FROM BHB 4\_11 FIRST CLAIMS STAKED 17 MAR 1987 BY BERTILE H. BUSKELL  
ECONOMIC ASSESSMENT

AROUND 50 CLAIMS ARE STAKED IN THIS AREA FROM CAMERON LAKE AND NORTH TO SPIDER LAKE AREA . THIS AREA IS CLOSED OF BY ON THE EAST SIDE BY GRANITIC TYPE ROCK BELOW THE POLICE TOWER AND ALONG BANKS ABOVE BANKS ABOVE CAMERON LAKE , CARRYING WITH IT PRYITE AND SMALL AMOUNTS OF MINERALS . THIS GRANITIC TYPE RUNS NORTH ALONG EAST ROAD ABOVE THE LITTLE QUALICUM RIVER TO A QUARRY 2500 METERS FROM THE POWER LINE .

(111) DRILLING 13/8 IAX WINKIE POTABLE DRILL  
4 HOLES DRILLED

- #1 HOLE 22 METERS OR 75 FT.
- #2 HOLE 6 METERS OR 20 FT.
- # 3 HOLE 15 METERS OR 50 FT . HOLE 2&3 DRILLED
- #4 HOLE 30 METERS OR 100FT. FROM SAME SET.

TOATL ~~873~~  
73 METERS OR 245 FT.

( 1V) LINE CUTTING

DONE WHEN PROPERTY WAS STAKED AND ALL UNITS OF THE CLAIMS HAVE BEEN ~~PROSE~~ PROSPECTED .

C (111) PROSPECTING

ALL CREEKS IN THE AREA MAKE UP THE KINCADE CREEK SYSTEM , WHICH FLOWS TO THE NOTHEAST AND RUNS ONTO THE LITTLE QUALICUM RIVER .

ON THE NORTH SIDE OF CAMERON LAKE , THE ROCK RISES ~~FALLING XXXXXXXXXX~~ OF TO THE EAST , ON THE WESTERLY SIDE STARTS WITH MTN. WESLEY ,SLOPING TO WARDS HORNE LAKE ,AND NORTH&EAST INTO A PAN SHAPE AREA . ALL CREEKS HEAD TO THE NORTH& EAST , THERE IS TWO MORE RANGES NORTH OF MT WESLEY ,WHICH TREND TO THE NORTH FALLING OF BEFORE THEY REACH THE ROAD , BETWEEN HORNE LAKE & SPIDER LAKE .

TO THE EAST THE ROCK ,SLOPES TO THE NORTH EAST EXCEPT FOR A MTN, RANGE , WHICH COVERS PART OF BHB 11 CLAIM, WHERE IT RISES EAST& SOUTH , THEN SLOPES TO THE NORTH& EAST AND SOUTH EAST FROM THIS MTN,

C. (111)

WHICH IS FAIRLY FLAT RANGE TO THE EAST, UP TO THE MTN.  
RANGE ABOVE CAMERON LAKE & POLICE TOWER .

D.

DETAILED TECHNICAL DATA & INTERPRETATION

EAST OF BHB#8 WHERE IT JOINS UP WITH BHB #9 THERE ARE  
5 COPPER SHOWING WITH SEAMS 1FT WIDE TRENDING TO THE  
NORTH EAST ,AND TRACED FOR 300 FT ,ON TEST DONE THEY  
CONTAIN CHALCOPRYITE, COPPER , SILVER, TRACES OF GOLD,  
ZINC, NICKEL , COBALT, ARSENIC, SULPHUR , MAGANESE,  
LEAD, IRON, VANADIUM , CALCIUM, BARITE, TITANUM,  
AND ALUMINUM.

THE MAIN ROCKS ARE CHERT, GREENSTONE, BASALT ,QUARTZ,  
PROPHITIC, , SILICIA SULPHUR,CALCITE,  
WHERE QUARTZ & CALCITE IS STRONG THERE IS FOUND LOTS OF  
VUGS & STRONG ~~EXXEX~~ COLORING OF COPPER ,THESE HAVE  
TWISTED BY HEAT & PRESSURE TWISTING THE ROCK FORMATION.

E. ITEMIZED COST STATEMENT (4)

F. BERTILE H BUSKELL PROSPECTING COURSE YUKON & BC.  
CHAMBER OF MINES 1957 WHITEHORSE Y.T.

PROVINCE OF BRITISH COLUMBIA  
MINERAL EXPLORATION COURSE FOR PROSPECTOR  
DATED MAY 12 1984

( CERTIFICATES ATTACHED)

G. METHOD OF ESTABLISHING CLAIMS  
TOPOGRAPHICAL MAPS , COMPASS , STRING LINE.

*Bertile H. Buskell*  
BERTILE H. BUSKELL  
~~PROPECTXX~~  
PROSPECTOR  
DATED 9 MAY 1991



CORE TEST & CORE LOGS

HOLE # 1  
 BOX # 1 ROCK TYPE BASALT, GREENSTONE, BRECCIA, QUARTZ IRON, SILICIA.  
 BOX # 2 ROCK TYPE SAME, INCLUDING SOME PORPHIRITIC,  
 TYPE ROCK AND JASPER.  
 BOX # 3 ROCK TYPE SAME AS ABOVE AND MINERAL SEEN WAS, PYRITE ,  
 COPPER, SILVER, IRON, ZINC, LEAD, TEST ~~SHEETS~~ SHEETS  
 ATTACHED. 15 FT. CORE TESTED

HOLE # 2  
 BOX # 1 20 FT OF CORE TAKEN DUE TO HEAVY IRON IN HOLE  
 SAME MINERAL AND ROCK STRUCTER , TEST  
 ATTACHED FROM 0 TO 3 FT.

HOLE # 3  
 BOX # 1 ROCK TYPE SAME AS ABOVE . ONE SET FOR HOLE # 2 AND # 3  
 BOX # 2 " " " " " TESTED 35 TO 39 FT TEST  
 ATTACHED .

HOLE # 4  
 BOX # 1 ROCK TYPE BASALT , GREENSTONE , QUARTZ , SULPHUR , AND  
 PORPHITIC TYPE ROCK , MORE QUARTZ AND GREENSTONE ,  
 IN THIS HOLE ALSO HIGHER READING IN COOPER.  
 BOX # 2 BOX NO 2 SIMILAR TO NO 1 BUT AMOUNT OF ~~XXXXXXXXXX~~  
~~XXXXXX~~ SILVER SEEN IN CORE, DOES NOT TEST THAT  
 HIGH YET IT SEEMS TO BE QUITE PROMINENT.  
 BOX # 3 & 4 SIMILAR TO ALL OTHER ROCK IN THIS HOLE BUT MORE  
 QUARTZ & GREENSTONE IN THE LAST 50 FT.

TEST ARE ATTACHED FOR ALL CORE TESTING DONE  
 ON THIS DRILLING PROGRAM .

*Bertile H. Buskell*  
 BERTILE H. BUSKELL  
 DRILLER AND CHECKED CORES  
 MYSELF .

(8)

ROSSBACHER LABORATORY LTD.

2225 S. Springer Ave., Burnaby,  
British Columbia, Can. V5B 3N1  
Ph: (604)299-6910 Fax: 299-6252

CERTIFICATE OF ANALYSIS

TO : MR GENE STONEHOCKER,  
19111-90TH AVE.,  
SURREY, B.C.

CERTIFICATE # : 90165  
INVOICE # : 10281  
DATE ENTERED : 90-04-17  
FILE NAME : GS90165  
PAGE # : 1

PROJECT :  
TYPE OF ANALYSIS : ASSAY *SPIDER LAKE*

FRE	SAMPLE NAME	oz/t Au	oz/t Ag	
A	# 17 <i>17</i>	0.002	0.01	<i>Hole # 2 0-3 ft Spider Lake Bottom of Hill Hole # 1 " " " " " Hole # 1</i>
A	# 18 <i>18</i>	0.001	0.01	
A #15 HOLE #1	60-67 <i>F15</i>	0.001	0.01	
A #16 HOLE #1	67-75 <i>F16</i>	0.001	0.01	
A	ROCK #1 <i>A</i>	0.001	0.01	

*SPD*  
~~SPD~~  
~~SPD~~  
~~SPD~~  
~~SPD~~

*paid*

CERTIFIED BY : *[Signature]*  
(4)A

ROSSBACHER LABORATORY LTD.

CERTIFICATE OF ANALYSIS

2225 S. Springer Ave., Burnaby,  
British Columbia, Can. V5B 3R1  
Ph: (604)299-6910 Fax: 299-6252

TO : MR GENE STONEHOCKER,  
19111-90TH AVE.,  
SURREY, B.C.

PROJECT :  
TYPE OF ANALYSIS : ICP

CERTIFICATE # : 90165  
INVOICE # : 10281  
DATE ENTERED : 90-04-17  
FILE NAME : G540165.I  
PAGE # : 1

SPIDER LAKE  
D.L.I.K.I.N.G.T. ROCK

SAMPLES  
Hole # 2  
Hole # 1

1990

PRE FIX	SAMPLE NAME	PPM MO	PPM CU	PPM PB	PPM ZN	PPM AG	PPM NI	PPM CO	PPM MN	% FE	PPM AS	PPM U	PPM AU	PPM HG	PPM SR	PPM CD	PPM SB	PPM BI	PPM V	% CA	% P	PPM LA	PPM CR	% MG	PPM BA	% TI	PPM B	% AL	% NA	% SI	PPM W	PPM BE
A	Hole # 17	1	167	16	78	0.4	51	14	901	5.43	24	5	ND	ND	46	1	2	27	201	2.96	0.01	16	31	2.02	39	0.96	161	3.54	0.01	0.01	14	60-3
A	Hole # 18	1	33	2	76	0.1	19	9	580	4.00	10	5	ND	ND	137	1	2	5	92	1.89	0.01	7	62	0.88	121	0.26	442	4.21	0.01	0.01	1	3400
A	Hole # 60-67	1	220	12	84	0.3	46	13	780	4.85	20	5	ND	ND	45	1	9	14	204	2.42	0.01	6	63	2.10	54	0.98	92	3.11	0.01	0.01	4	6 rock
A	Hole # 67-75	1	163	10	84	0.3	51	12	734	5.24	22	5	ND	ND	54	1	9	18	239	2.49	0.01	6	78	2.18	56	1.02	84	3.62	0.01	0.01	4	7
S		1	117	2	56	0.1	31	14	421	3.75	6	5	ND	ND	30	1	2	3	141	0.47	0.01	15	46	0.67	132	0.35	66	4.01	0.01	0.01	1	4
S		2	69	1	36	0.1	25	13	222	3.56	4	5	ND	ND	18	1	2	3	129	0.30	0.01	9	45	0.50	56	0.40	58	4.55	0.01	0.01	1	4
S		3	57	3	65	0.1	22	11	427	4.66	5	5	ND	ND	19	1	5	7	169	0.38	0.01	11	18	0.40	45	0.46	55	4.23	0.01	0.02	1	5

Panel

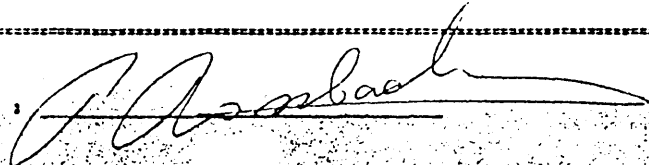
CERTIFIED BY : 

(14) A

9  
Above #2 Hole  
Hole # 15  
Hole # 16A

Hole # 2  
Hole # 1  
Hole # 60-67  
Hole # 67-75  
ROCK  
ROCK  
ROCK

#19-20. SPIDER LAKE. 10  
 DRILLING  
 Hole #2. Hole #2  
 1990  
 2225 S. Springer Ave., Burnaby,  
 British Columbia, Can. V5B 3N1  
 Ph: (604)299-6910 Fax: 299-6252

ROSSBACHER LABORATORY LTD.

CERTIFICATE OF ANALYSIS

TO : MR GENE STONEHOCKER,  
 19111-90TH AVE.,  
 SURREY, B.C.  
 PROJECT : BUZ RESOURCES  
 TYPE OF ANALYSIS : ASSAY

CERTIFICATE # : 90181  
 INVOICE # : 10296  
 DATE ENTERED : 90-05-04  
 FILE NAME : 6590181.A  
 PAGE # : 1

FFR FIX	SAMPLE NAME	oz/t Au			
A	HOLE #3 35-39' #19	0.001	Y OF ROAD	5 TOI" HOLE	4A
A	HOLE #3 39-44' #20	0.001	Y OF ROAD		5A
					9A

plid

# 3 Hole.

CERTIFIED BY :

*J. Rossbach*  
 (4)A

FILE (21-25)

SPIDER LAKE II

DRILLING + SAMPLING

Hole # 4

ROSSBACHER LABORATORY LTD.

2225 S. Springer Ave., Burnaby,  
British Columbia, Can. V5B 3N1  
Ph: (604)299-6910 Fax: 299-6252

CERTIFICATE OF ANALYSIS

1990

TO : MR GENE STONEHOCKER,  
19111-90TH AVE.,  
SURREY, B.C.

PROJECT : BUSKELL  
TYPE OF ANALYSIS : ASSAY

571

CERTIFICATE # : 90205  
INVOICE # : 10319  
DATE ENTERED : 90-06-05  
FILE NAME : 6590205  
PAGE # : 1

FRE	SAMPLE NAME	oz/t Au	oz/t Ag		
A	(# 21) (# 22) (# 23) (# 24) (# 25)	0.001	0.01	# 4	55-60 ft
A		0.001	0.01	Hole # 4 Core	60-65 ft
A		0.001	0.01	" "	65-70 ft
A		0.001	0.01	" "	70-75 ft
A		0.001	0.01	" "	95-100 ft

5 CORE SAMPLES.

# 4 Core # 4

CERTIFIED BY : J. Rossbach (4)A

12

SPIDER RAKE  
#4

ROSSBACHER LABORATORY LTD.

2225 S. Springer Ave., Burnaby,  
British Columbia, Can. V5B 3B1  
Ph: (604)299-6910 Fax:299-6252

CERTIFICATE OF ANALYSIS

TO : MR GENE STONEHOCKER,  
19111-90TH AVE.,  
SURREY, B.C.  
PROJECT : BUSKELL  
TYPE OF ANALYSIS : ICP

CERTIFICATE # : 90205  
INVOICE # : 10319  
DATE ENTERED : 90-06-05  
FILE NAME : GS90205.1  
PAGE # : 1

1990

PRE FIX	SAMPLE NAME	MO	CU	PB	ZN	AG	NI	CD	MN	FE	AS	U	AU	HG	SR	CD	SB	BI	V	CA	P	LA	CR	MG	BA	TI	B	AL	NA	SI	M	BE		
A	1	# 21	1	197	9	91	0.5	57	28	840	6.74	16	5	ND	ND	38	1	2	2	243	2.97	0.15	5	112	2.78	29	0.87	19	3.47	0.05	0.04	2	7	nd #4 SP1
A		# 22	1	156	5	61	0.5	38	23	497	4.67	15	5	ND	ND	32	1	2	2	130	3.52	0.11	6	143	1.58	19	0.77	45	3.04	0.06	0.05	5	4	" "
A		# 23	1	198	5	68	0.5	45	30	634	5.47	12	5	ND	ND	32	1	2	2	163	2.37	0.11	6	184	2.10	21	0.78	52	2.57	0.06	0.03	1	4	" "
A		# 24	1	203	7	71	0.7	52	30	786	6.09	15	5	ND	ND	43	1	2	2	219	2.52	0.10	5	124	2.60	28	0.81	45	2.85	0.07	0.04	1	6	" "
A		# 25	1	155	4	69	0.5	55	27	742	5.90	19	5	ND	ND	54	1	2	2	236	2.50	0.09	5	196	2.49	21	0.71	5	3.43	0.14	0.04	1	6	" "

#4

CERTIFIED BY : J. Rossbach

115

ITEMIZED COST STATEMENT

~~XXXXXXXX~~ OPERATOR&DRILLER BERTILE H. BUSKELL

NAME OF CLAIMS

BUZ GROUP MADE UP OF EIGHT CLAIMS BHB # 4 \_ 11

EXPENSE ACCOUNT YEAR 1990

11 FEBRUARY TO 23 MAY 1990

DRILL USED WINKIE PORTABLE DRILL 13/8 IAX  
HOLES DRILLED 4 HOLE#1 75 FT #2 20 FT #3 50 FT #4 100FT.

TOTAL FT 245 OR 81 METERS TOTAL COST \$3,240.00  
2MEN 44 DAYS 8HRS PER DAY DRILLER \$4,224.00 \$12.00 HR.  
HELPER \$3,520.00 \$10.00 HR.

TOTAL COST 2MEN \$7,744.00

13/8 CORE TESTED 18 METERS \$ 303.25

2 WHEELED VEH. 44 DAYS X26 DOLLARS A DAY \$1,144.00

FUEL OIL& REPAIRS FOR THREE PUMPS \$ 362.18

PARTS, HOSES, FUEL TANK, FITTINGS \$ 371.62

BITS& REAMERS \$ 572.24

AIR FREIGHT \$ 15.00

CEMENT FOR SEALING FRACTURES \$ 18.02

TOTAL COST. \$ 13,770.31.

DAYS WORKED ON EACH HOLE

HOLE #1 11FEB. TO 23MAR. 2 MEN 12½ DAYS

HOLE# 2 26 MAR. TO 27 APR. 2 MEN 7 DAYS

HOLE# 3 8 APR. TO 27 APR. 2 MEN 12 DAYS

HOLE# 4 30APR. TO 23 MAY. 2 MEN 11½ DAYS

TOTAL DAYS 86 DAYS

TOTAL COST \$ 13,770.31

ATTACHED COPIES OF ASSESSMENT

(5)3



**Province of British Columbia**  
Ministry of Energy, Mines and Petroleum Resources

THIS IS TO CERTIFY THAT

BERTILE BUSKELL

HAS SUCCESSFULLY COMPLETED

MINERAL EXPLORATION COURSE FOR PROSPECTORS

AND IS HEREBY GRANTED

THIS CERTIFICATE OF ACHIEVEMENT



DIRECTOR OF  
PROSPECTORS' ASSISTANCE

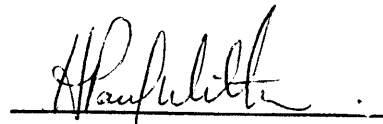

COURSE INSTRUCTOR

MAY 12, 1984