

LOG NO: DEC 04 1991 RD.
ACTION:
FILE NO:

**ASSESSMENT REPORT**  
**LYS PROPERTY**  
**STREAM SEDIMENT GEOCHEMICAL SURVEY**  
**SOIL GEOCHEMICAL SURVEY**  
**ESTABLISHMENT OF GRID**

**UNDERTAKEN ON**  
**LYS CLAIM**

**RECEIVED**  
NOV 29 1991  
Gold Commissioner's Office  
VANCOUVER, B.C.

**OMINECA MINING DIVISION**  
**NTS 93N/6E, 7W**

**CLAIM OWNER**  
**CATHEDRAL GOLD CORPORATION**

**OPERATED AND FUNDED BY**  
**WESTMIN RESOURCES LIMITED**

**REPORT BY**  
**RON W. LANE, PROJECT GEOLOGIST**  
**WESTMIN RESOURCES LIMITED**

**NOVEMBER 1991**  
**GEOLOGICAL BRANCH**  
**ASSESSMENT REPORT**

**21.866**

# TABLE OF CONTENTS

	<u>Page</u>
1.0 SUMMARY .....	1
2.0 INTRODUCTION .....	1
2.1 Exploration Target .....	1
2.2 Location and Access .....	1
2.3 Topography .....	1
2.4 Claims .....	1
2.5 Exploration History .....	2
3.0 REGIONAL GEOLOGY .....	2
4.0 PROPERTY GEOLOGY .....	3
5.0 STREAM SEDIMENT GEOCHEMISTRY .....	3
5.1 Introduction .....	3
5.2 Results .....	4
6.0 SOIL GEOCHEMISTRY .....	4
6.1 Introduction .....	4
6.2 Results .....	5
7.0 CONCLUSIONS .....	5
8.0 RECOMMENDATIONS .....	5
9.0 EXPENDITURES .....	6
10.0 STATEMENT OF QUALIFICATIONS .....	7
11.0 ATTACHMENTS .....	8
12.0 APPENDICES .....	9
Appendix A: Sample Preparation and Analytical Procedures	
Appendix B: Analytical Values	

## **LIST OF FIGURES**

- Figure 1: Location Map, Scale 1:7,500,000
- Figure 2: Claim Map, Scale 1:100,000
- Figure 3a Regional Geological Setting, Scale 1:1,000,000
- Figure 3b Geology, Scale 1:10,000
- Figure 4 Au Stream Geochemistry, Scale 1:10,000
- Figure 5 Cu Stream Geochemistry, Scale 1:10,000
- Figure 6 Au Soil Geochemistry, Scale 1:10,000
- Figure 7 Cu Soil Geochemistry, Scale 1:10,000

## **1.0 SUMMARY**

The glacial till covered LYS property was tested for alkaline porphyry Au-Cu mineralization by reconnaissance style geological prospecting and mapping, and stream and soil geochemical sampling.

The results suggest that only the northeast and northwest corners of the property have potential for mineralization.

The strongly magnetic central one-third of the property is considered to reflect Hogem Batholith gabbro/pyroxenite intruding Takla Group volcanic rocks, and as such, is not likely to have any significant alkaline porphyry Au-Cu potential.

## **2.0 INTRODUCTION**

### **2.1 Exploration Target**

Primary exploration target is large tonnage low grade alkaline porphyry Au-Cu deposits of similar or better grade than the Mt. Milligan deposit. Secondary exploration target is moderate tonnage high grade Au-Cu-Zn sulphide deposits replacing fracture zones adjacent to or crosscutting Au-Cu porphyry mineralization.

### **2.2 Location and Access**

LYS property is located in the Valleau Creek drainage, approximately 220 km northwest of Prince George, B.C. and 65 km northwest of the Mt. Milligan porphyry Au-Cu deposit. Refer to Figure 1. Access is via helicopter from the western end of Tchentlo Lake.

### **2.3 Topography**

Topography varies from gently rolling to moderately mountainous, with elevations ranging from 1,150 m to 1,350 m. Most of the property is forest covered, consisting mainly of pine, balsam, fir and spruce, with alder in low lying areas.

### **2.4 Claims**

The LYS property is 100% owned by Cathedral Gold Corporation, and is currently under option to Westmin Resources Limited. Refer to Figure 2. The property consists of the following claim:

Claim Name	Record Number	Number of Units	Current Expiry Date	Expiry Date Upon Acceptance of This Report
LYS	10640	20	June 12, 1992	June 12, 1995

## 2.5 Exploration History

No history of previous exploration on the property, apart from coverage by government regional stream sediment, geological mapping and airborne magnetic surveys.

Cathedral Gold Corporation staked the LYS claim on June 12, 1989, in response to a strong regional airborne magnetics anomaly.

## 3.0 REGIONAL GEOLOGY

LYS property is situated within the central portion of the Quesnel Trough, a 30 to 60 km wide by 1,300+ km long depositional basin which extends northwestward from the southern B.C. border (49th parallel) to the Stikine River in northern B.C. The boundaries of the Trough are regional faults in some areas. For example, the Pinchi Fault, situated approximately 20 km west of the LYS property, forms a portion of the western boundary of the Trough.

The Trough contains an assemblage of alkalic and calc-alkalic volcanic and sedimentary rocks of Upper Triassic to L. Jurassic age (Rosslund, Nicola, Takla, Stuhini Groups), which are intruded by comagmatic plutons. In the vicinity of the LYS property the comagmatic plutons form a portion of the Hogem Batholith. The Hogem intrusions range in composition from granite to monzonite to pyroxenite. The somewhat younger L. Cretaceous, granite to K-spar megacrystic granodiorite of the Germansen Batholith borders the LYS property to the east.

The potential for porphyry Au-Cu deposits is considered to be quite good along the Quesnel Trough, especially in areas of well developed structural control. Good structural control is interpreted to exist on the LYS property.

## **4.0 PROPERTY GEOLOGY**

Geological mapping and prospecting on the LYS property was undertaken by geologists Murray Jones and Ron Lane of Westmin Resources Limited, in follow-up to anomalous Au stream geochemical values, minor amounts of anomalous Au and Cu soil geochemical values, and strongly anomalous airborne magnetic values.

The property and surrounding area is almost totally covered by glacial till, except for a few isolated outcrops. Geology was interpreted from airborne geophysical response (Total Magnetics and Calculated Vertical Magnetic Gradient) defined by a detailed survey flown for Westmin by Aerodat Limited in 1990.

The property geology is interpreted to consist of approximately 65% Upper Triassic/Lower Jurassic Takla Group pyroxene porphyritic andesite flows and tuffs, and 35% coeval intrusions of the Hogem Batholith.

The central one-third of the property is interpreted to consist mainly of a northwest trending zone of strongly magnetic gabbro to pyroxenite. Outcrops in a few locations along Snipe Creek and elsewhere partially confirm this interpretation. Gabbro-pyroxenite intrusions are not considered to be very favourable for alkaline porphyry Au-Cu mineralization.

The gabbro/pyroxenite zone appears to grade into more favourable monzonite/monzogabbro/diorite along strike to the northwest, as evidenced from a decrease in intensity of the magnetic anomalies, and a change in their character. A parallel zone of monzonite/monzogabbro/diorite intrusions is also interpreted to trend through the northwest corner of the property.

## **5.0 STREAM SEDIMENT GEOCHEMISTRY**

### **5.1 Introduction**

Detailed stream sediment sampling was undertaken on LYS in 1991, in follow-up to anomalous Au stream sediment values defined by Westmin in 1990 in the immediate area. A total of 12 silt samples were collected on the LYS property and are the subject of this report. An abundance of additional silt samples were collected from the immediate area surrounding LYS in 1990 and 1991, and their results are also presented, to enable a more complete appraisal of the area's potential to be made.

Considerable effort was expended to collect high quality silt samples, consisting wherever possible, of fine silt containing a minor amount of grit, and representative of several depositional cycles.

Chemex Labs of North Vancouver sieved the samples to -80 mesh and analyzed them for Au (fire assay with atomic absorption finish), and for an additional 10 elements (As, Ag, Co, Cu, Fe, Mn, Mo, Ni, Pb, Zn) by the ICP-AES method. Refer to Appendix A.

Each sample was analyzed twice for gold for a total analyzed weight of 60 g (two 30 g samples), whenever sufficient sample weight was available. A few of the samples collected in 1990 were analyzed for gold three or four times as a check on results by Chemex Labs and/or Westmin. The duplicate analyses were undertaken to deal with the nugget effect of gold. Results indicate that nugget effect is a significant problem, and that a total sample weight of 60 g is the absolute minimum that should be analyzed. The quality of data and the ability to confidently outline area of anomalous gold is vastly improved using a minimum of 60 g of sample, as opposed to a single 10 g or 30 g sample.

## 5.2 Results

Results for gold and copper are plotted on Figures 4 and 5, respectively. Values for the remaining elements were not plotted but are available in Appendix B. The 1991 sampling returned consistently anomalous Au values, ranging from 20 ppb to 320 ppb, along the lower 2 km of Snipe Creek immediately west of its junction with Valleau Creek. No anomalous Cu values ( $\geq 100$  ppm) were defined. The lack of anomalous Cu values in association with the anomalous Au values is of concern with respect to potential for porphyry Au-Cu mineralization.

## 6.0 SOIL GEOCHEMISTRY

### 6.1 Introduction

A reconnaissance style soil geochemical survey was undertaken along grid lines spaced 400 m apart. Samples of unoxidized glacial till were taken at a depth of approximately 20 to 30 cm, every 50 m, using a shovel. Poor ground conditions prevented the collection of several samples.

Chemex Labs of North Vancouver sieved the samples to -80 mesh and analyzed them for Au (fire assay with atomic absorption finish), and for an additional 9 elements (Ag, Co, Cu, Fe, Mn, Mo, Ni, Pb, Zn) by the ICP-AES method. Refer to

## Appendix A.

### 6.2 Results

Results for Au and Cu are plotted on Figures 6 and 7, respectively. Results for the remaining elements were not plotted but are available in Appendix B. The widely spaced sampling lines defined a few anomalous Au values, in areas interpreted to be underlain by volcanic rocks. The best Au value of 300 ppb, located at 75550E-44800N, plots near an interpreted north-northwest trending fault (air photo linear).

Several scattered, weakly anomalous Cu values ( $> 100$  ppm) were defined by the survey. However, their distribution and strength does not suggest any significant potential for porphyry Au-Cu mineralization.

### 7.0 CONCLUSIONS

The strongly magnetic central one-third of the LYS property is considered to reflect Hogem Batholith gabbro/pyroxenite intruding Takla Group volcanic rocks, and as such, is not likely to have any significant alkaline porphyry Au-Cu potential. Results of stream and soil geochemical sampling for Au and Cu over this area yielded a few anomalous values, but nothing of any apparent consequence. The anomalous Au stream sediment values defined along the lower 2,000 m of Snipe Creek drain this area, but likely reflect weak shear/fault hosted Au values rather than any alkaline porphyry Au-Cu potential.

Favourable stratigraphy consisting of monzonite/monzogabbro/diorite intruding Takla Group volcanic rocks is interpreted to exist in the northwest and northeast corners of the property. As such, these areas are considered to have moderate potential for Au-Cu mineralization. However, geochemical response from these areas was not very encouraging. The poor response may be due to thick glacial till, or simply a lack of mineralization. The northeast corner of the property lies proximal to IP chargeability and Au geochemical anomalies defined on Westmin's adjacent Kwanika/Valleau property.

### 8.0 RECOMMENDATIONS

The northeast and northwest corners of the LYS property warrant testing by a few lines of reconnaissance IP if an IP survey is undertaken on the adjacent Kwanika/Valleau and Wudleau properties. However, if funds are unavailable to test the Kwanika and Valleau targets in 1991, then the LYS option should be terminated



prior to its June 26, 1991 anniversary date.

## 9.0 EXPENDITURES

Linecutting		
2.6 days at \$475 per day		\$ 1,200
Salaries and wages (temporary)		
4 days at \$125 per day		500
Assays and geochemical analysis		1,500
Camp		
10 man-days at \$50 per day		500
Geologist		
2 days at \$250 per day		500
Charter flying (helicopter)		
4.5 hours at \$660 per hour		2,950
Maps and reports		500
Drafting		750
Computer		500
Supplies		<u>150</u>
		9,100
Overhead at 10%		<u>910</u>
		\$10,010
		Rounded \$10,000
		=====

## 10.0 STATEMENT OF QUALIFICATIONS

I, Ron W. Lane, of 7673 Sutton Place, North Delta, B.C., graduated in 1971 from the University of Alberta, Edmonton, Alberta, with a Bachelor of Science, majoring in Geology.

Since graduation, I have worked on a continuous basis as an exploration geologist, first for Cominco International (6-1/2 years), Cominco Ltd. (5-1/2 years), and then for Westmin Resources Limited (9 years). Work was undertaken in British Columbia, Alberta, Yukon Territory, Northwest Territories, Idaho, Southern Africa and Italy.

I supervised the work undertaken on the LYS property, which is described in this report.

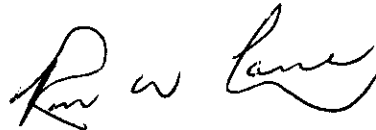
A handwritten signature in black ink, appearing to read "Ron W. Lane". The signature is written in a cursive style with a large initial "R" and a long, sweeping underline.

Ron W. Lane  
Project Geologist  
Westmin Resources Limited

**11.0 ATTACHMENTS**

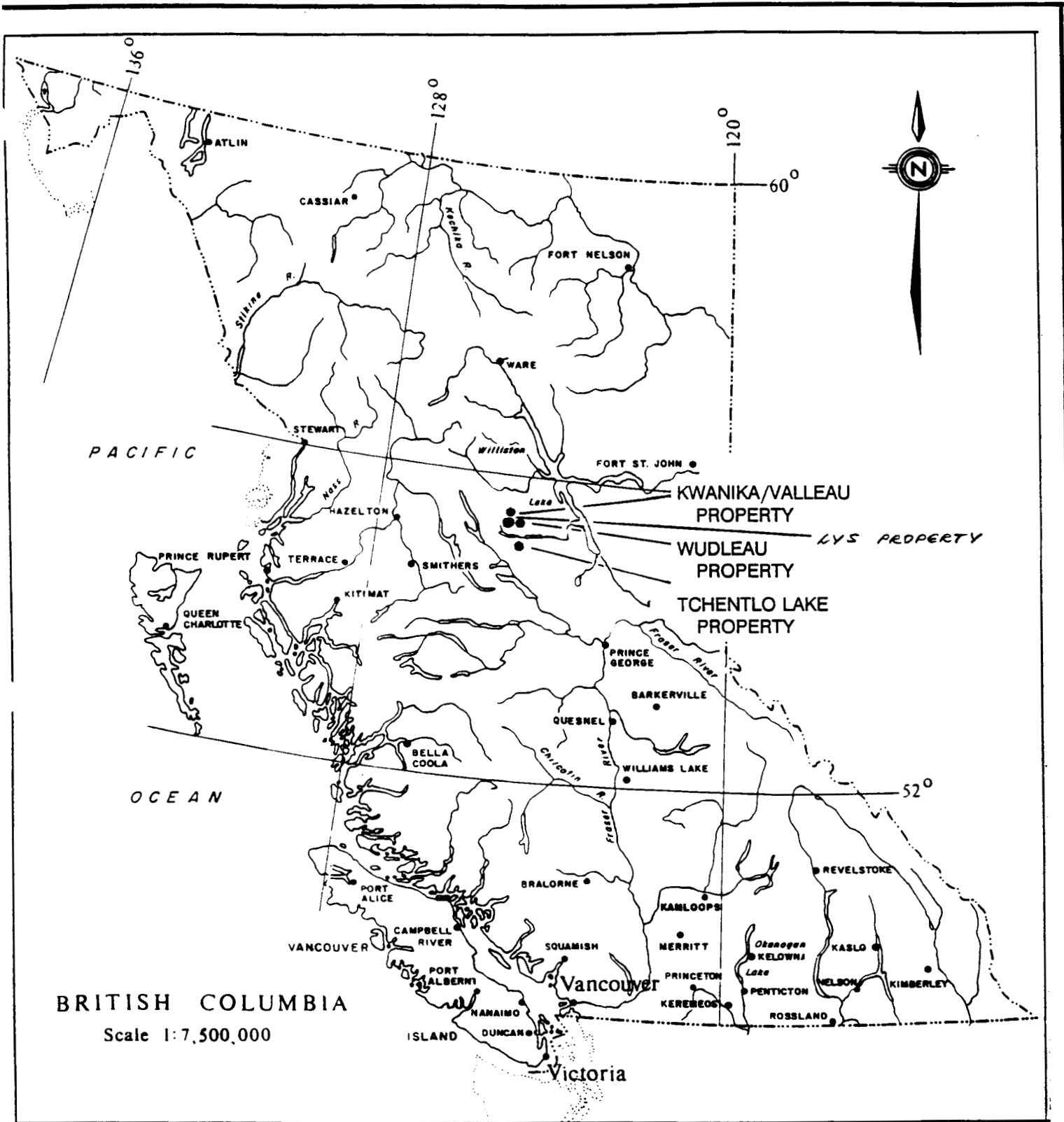

<b>WESTMIN</b>		<b>Westmin Resources Limited</b>	
		MINING DIVISION	
Work By	R.W. Lane	<b>LYS PROPERTY</b> <b>LOCATION MAP</b>	
Date Drafted	January, 1991		
Drafted By			
Date Revised			
Revised By			
N.T.S. Number			
		SCALE 1:7,500,000	
		Figure <b>1</b>	



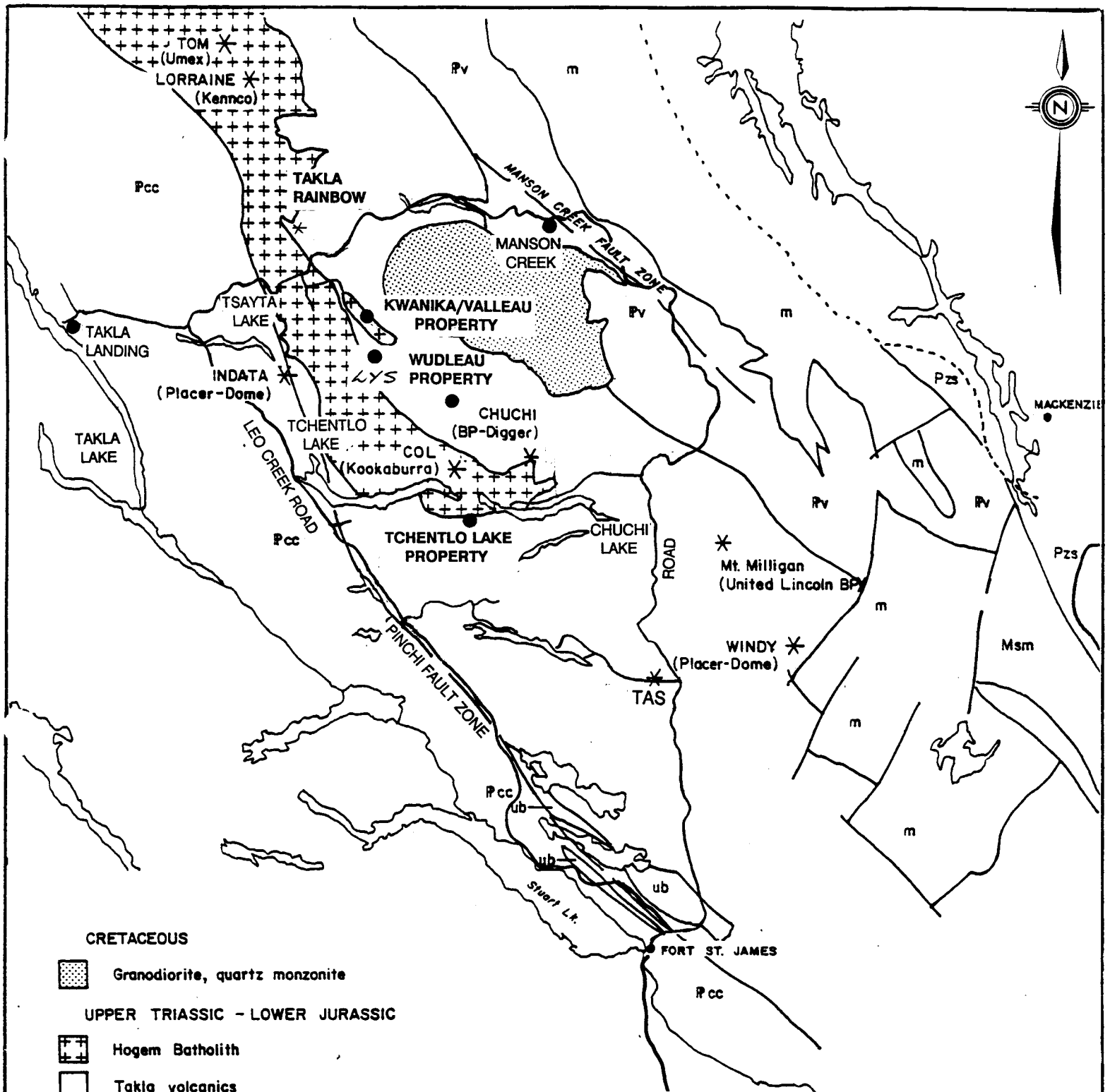

**CRETACEOUS**

 Granodiorite, quartz monzonite

**UPPER TRIASSIC - LOWER JURASSIC**

 Hogem Batholith

 Takla volcanics

**PALAEOZOIC**

 Permian - Nina Creek volcanics

 Permian - Cache Creek Group

 Mississippian - Slide Mountain Assembl.

 Cambrian to Devonian sediments

 Wolverine Metamorphic Complex

 ultrabasic rocks

 significant prospect

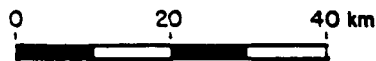

scale: 1:1,000,000

 <b>Westmin Resources Limited</b> MINING DIVISION	
Work By R.W. Lane Date Drafted January, 1991 Drafted By  Date Revised  Revised By  N.T.S. Number	<p style="text-align: center;"><i>LYS PROPERTY</i></p> <p style="text-align: center;">REGIONAL GEOLOGICAL SETTING</p>
	Figure <b>3a</b>

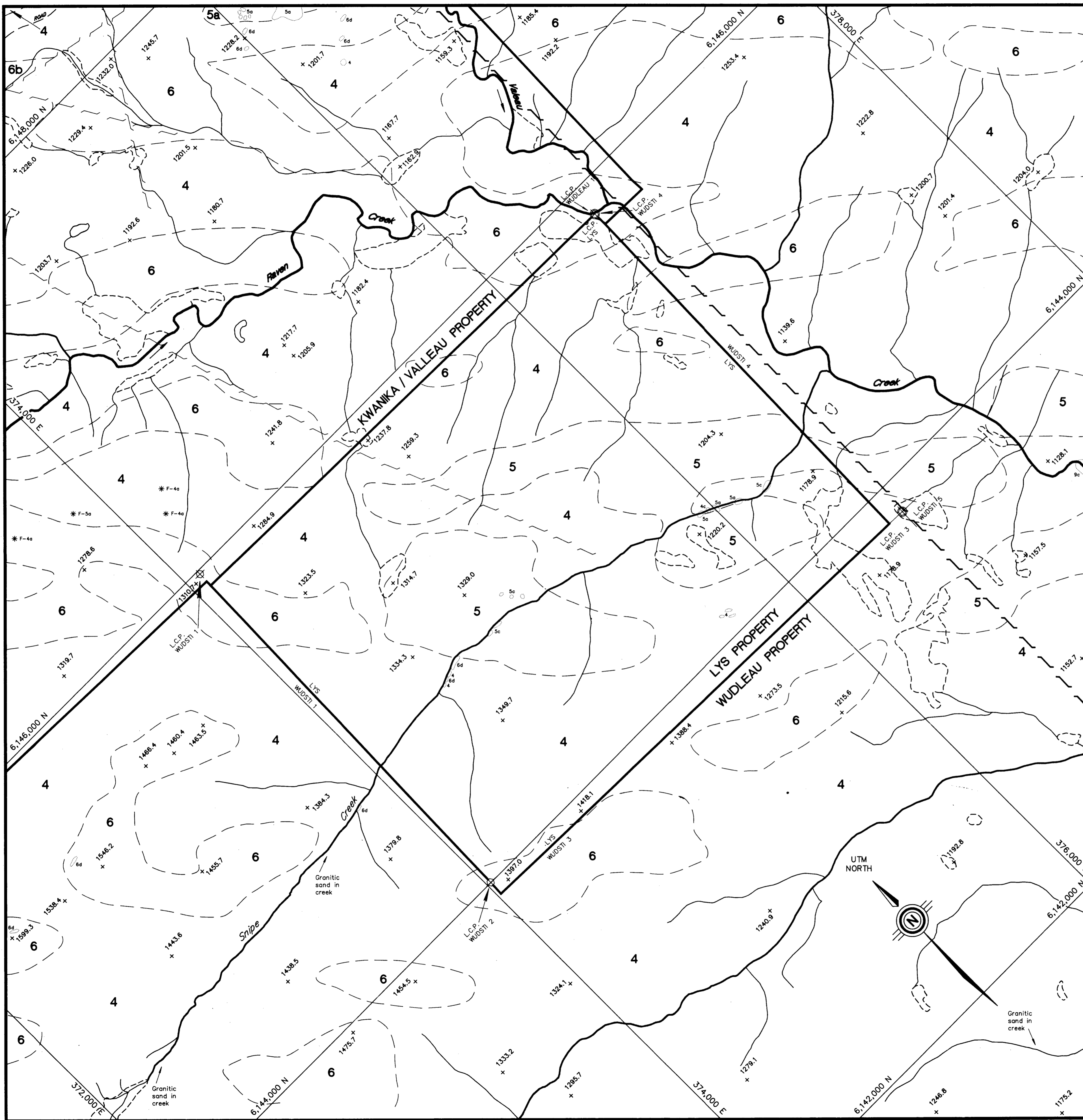

**LEGEND**

- LOWER CRETACEOUS: GERMANSEN BATHOLITH
- [11] K-Spar Megacrystic Granodiorite.
- LOWER/MIDDLE JURASSIC: HOGEM BATHOLITH-PHASE II
- [10] Quartz-Feldspar Porphyritic Syenite (10a);  
Blotite-Feldspar Porphyritic Syenite (10b).
- UPPER TRIASSIC/LOWER JURASSIC: HOGEM BATHOLITH-PHASE I
- HOGEM GRANODIORITE:
- [9] Granodiorite (9a); Quartz Monzodiorite (9b); Granite (9c).
- HOGEM BASIC SUITE:
- [8] Diorite Intrusives, Hornblende Diorite Porphyry (8a);  
Plagioclase Porphyritic Diorite (8b); Diorite Dyke (8c).
  - [7] Crowded Plagioclase Porphyritic Monzonite.
  - [6] Equigranular Monzodiorite (6a); Monzonite (6b);  
Monzogabbro (6c); Diorite (6d).
  - [5] Gabbro (5a); Porphyritic Gabbro (5b); Pyroxenite (5c).
- UPPER TRIASSIC/LOWER JURASSIC: TAKLA GROUP
- [4] Andesite, Pyroxene Porphyritic Andesite (4a);  
Plagioclase Porphyritic Andesite (4b);  
Porphyritic Andesite (4c); Aphyric Andesite (4d).
  - [3] Andesite Tuff and Agglomerate-green, grey (3a);  
Andesite Tuff and Agglomerate-red, maroon, green (3b).
  - [2] Argillite-tuffaceous, carbonaceous (2a);  
Cherty Argillite (2b); Chert (2c).
  - [1] Siliceous Volcaniclastic Siltstone and Wacke.

NOTE : Map area is totally covered by glacial till, except for the few indicated outcrops. Geology was interpreted from airborne geophysical response, i.e. Total Magnetics and Calculated Vertical Magnetic Gradient. R.W. Lane

**SYMBOLS**

- Outcrop
- Outcrop (less than mappable size) \*
- Geological Contact (inferred)
- Fault (inferred from photolineament)
- Angular Float
- Spot Height
- Horizontal Control
- Road
- Creek
- Indefinite Creek
- Lake
- Swamp
- Property Boundary
- Claim Boundary
- L.C.P. (Legal Corner Post)
- location exact
- L.C.P. (Legal Corner Post)
- location approximate

UNIVERSAL TRANSVERSE MERCATOR ZONE 10 NAD 1983  
 UTM GRID NORTH IS 1° 40' WEST OF TRUE NORTH  
 THE 1990 MAGNETIC BEARING IS 24° 56' EAST OF GRID NORTH  
 ANNUAL CHANGE DECREASING 12'  
 MAP COMPILED BY HUGH HAMILTON LTD. USING 1987 1:70,000  
 AERIAL PHOTOS  
 PHOTO CONTROL DERIVED FROM B.C. GOVERNMENT TRIM PROJECT

<b>Westmin Resources Limited</b>	
Work By R.W. Lane Date Drafted Sept. 1990 Drafted By R.A. Ivany Date Revised 22/11/91 Revised By R.W. Lane N.T.S. Number 93N/6E & 7W File Name LYS_GEOL	<b>LYS PROPERTY</b>  <b>GEOLOGY</b>
Figure <b>3b</b>	

**GEOLOGICAL BRANCH ASSESSMENT REPORT**

**21,866**

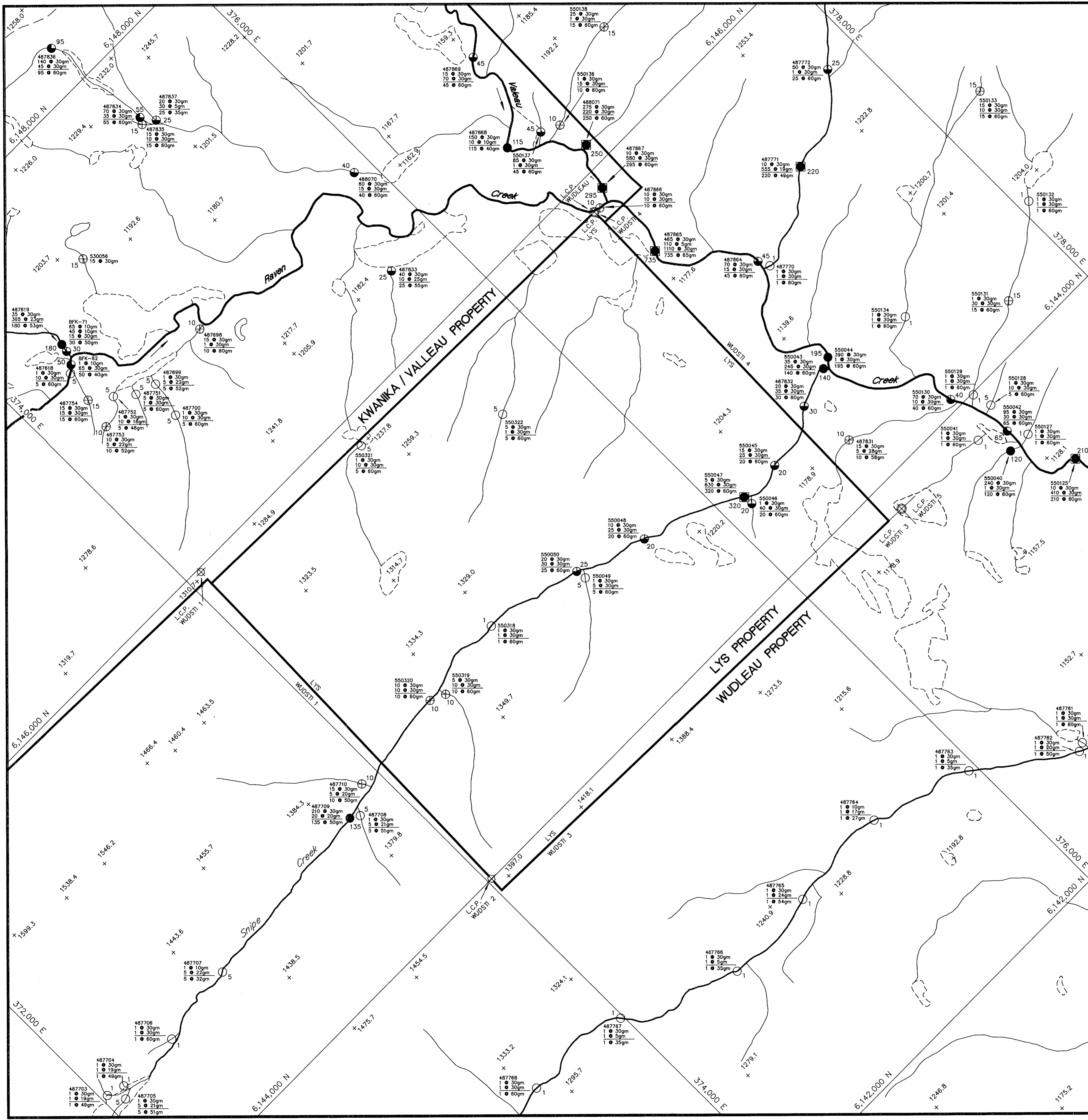

UTM NORTH

**STREAM GEOCHEMISTRY**

Au - ppb

- 1 - 9
- ⊕ 10 - 19
- ⊙ 20 - 49 (Anomalous)
- 50 - 99
- 100 - 199
- 200 + (Very Anomalous)

487955 - Sample Number  
 25 @ 30gm - Au in ppb (25)  
 20 @ 40gm - Sample Weight in Grams (30)  
 20 @ 40gm - Weight Averaged Au in ppb (20)  
 20 @ 40gm - Total Sample Weight Analysed (40)

**SYMBOLS**

- Spot Height + 78.6
- Horizontal Control Δ
- Road ———
- Creek ———
- Indefinite Creek - - - - -
- Lake ○
- Swamp ○
- Property Boundary ———
- Claim Boundary ———
- L.C.P. (Legal Corner Post) — location exact ⊕
- L.C.P. (Legal Corner Post) — location approximate ⊕

NOTE : 1990 Sampling (487000 & 488000 Series Numbers)  
 1991 Sampling (550000 Series Numbers)

UNIVERSAL TRANSVERSE MERCATOR ZONE 10 NAD 1983  
 UTM GRID NORTH IS 1° 40' WEST OF TRUE NORTH  
 THE 1990 MAGNETIC BEARING IS 24° 56' EAST OF GRID NORTH  
 ANNUAL CHANGE DECREASING 12'  
 MAP COMPILED BY HUGH HAMILTON LTD. USING 1987 1:70,000 AERIAL PHOTOS  
 PHOTO CONTROL DERIVED FROM B.C. GOVERNMENT TRIM PROJECT

**Westmin Resources Limited**

Work By R.W. Lane Date Drafted Sept. 1990 Drafted By R.A. Ivany Date Revised 15/11/91 Revised By R.W. Lane N.T.S. Number 93N/6E & 7W File Name LYS_SILT	<b>LYS PROPERTY</b> Au STREAM GEOCHEMISTRY	Figure <b>4</b>
--	---	--------------------

200 0 200 400 600m  
 SCALE 1 : 10,000

21,866

GEOLOGICAL BRANCH  
ASSESSMENT REPORT



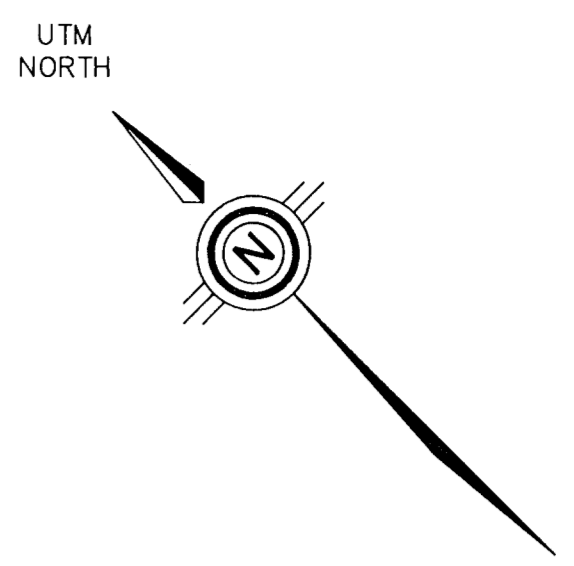
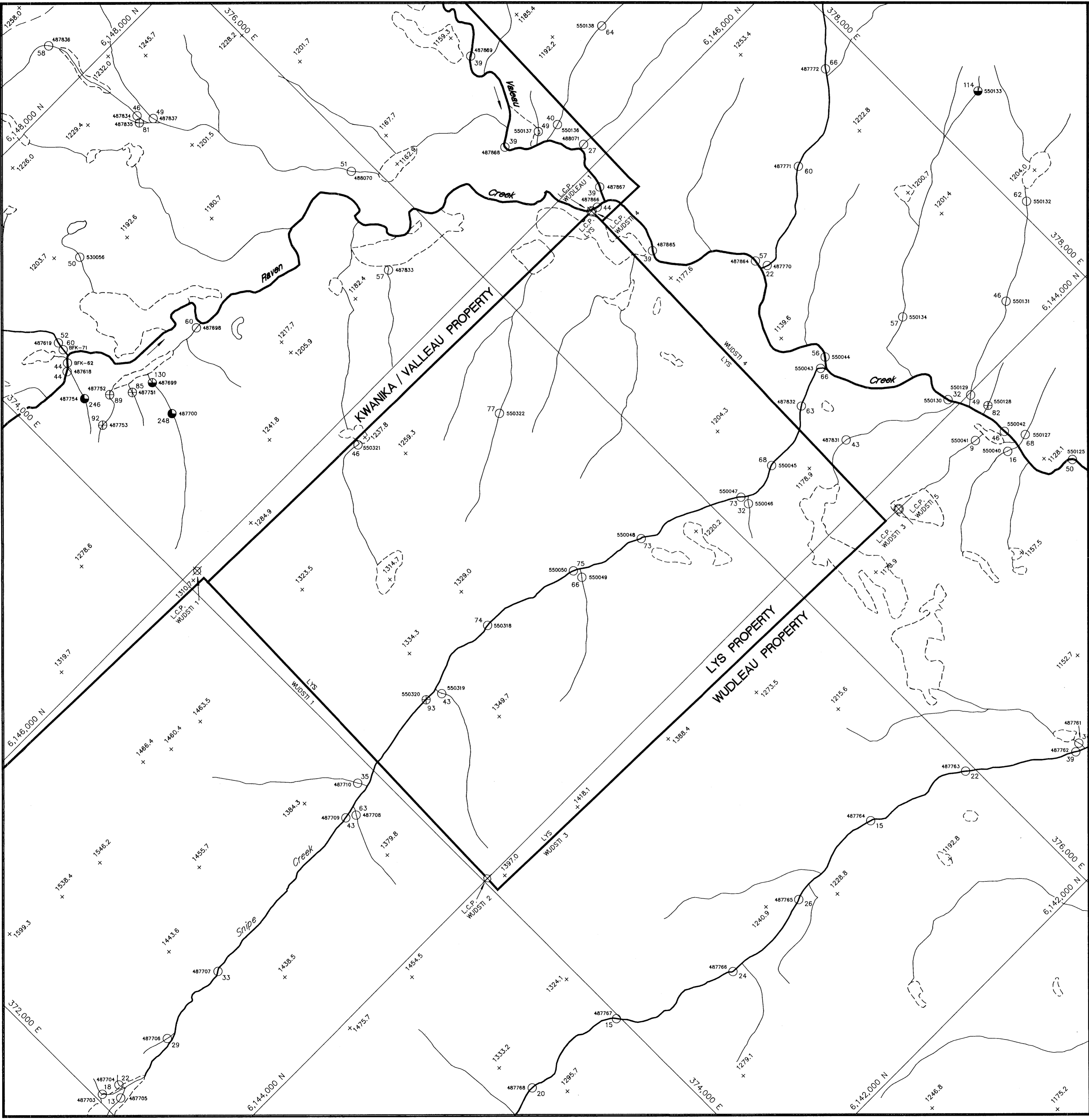

**STREAM GEOCHEMISTRY**

- Cu - ppm
- 1 - 79
  - ⊕ 80 - 99
  - ⊗ 100 - 199 (Anomalous)
  - 200 - 399
  - 400 - 799
  - 800 + (Very Anomalous)

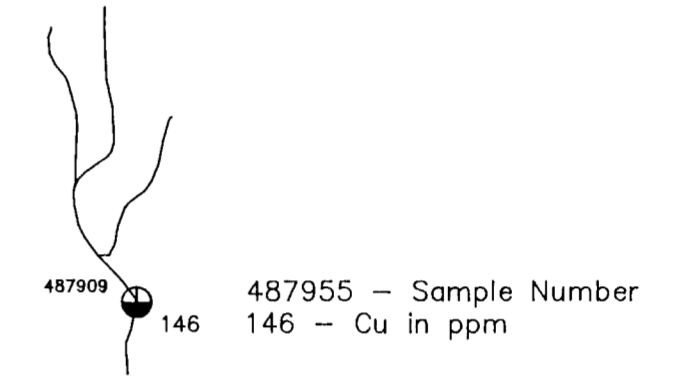

**SYMBOLS**

- Spot Height + 78.6
- Horizontal Control Δ
- Road ————
- Creek ————
- Indefinite Creek ————
- Lake ○
- Swamp ○
- Property Boundary ————
- Claim Boundary ————
- L.C.P. (Legal Corner Post) — location exact ⊕
- L.C.P. (Legal Corner Post) — location approximate ⊕

NOTE : 1990 Sampling (487000 & 488000 Series Numbers)  
1991 Sampling (550000 Series Numbers)

UNIVERSAL TRANSVERSE MERCATOR ZONE 10 NAD 1983  
UTM GRID NORTH IS 1° 40' WEST OF TRUE NORTH  
THE 1990 MAGNETIC BEARING IS 24° 56' EAST OF GRID NORTH  
ANNUAL CHANGE DECREASING 12'  
MAP COMPILED BY HUGH HAMILTON LTD. USING 1987 1:70,000 AERIAL PHOTOS  
PHOTO CONTROL DERIVED FROM B.C. GOVERNMENT TRIM PROJECT

**WESTMIN** Westmin Resources Limited

Work By	R.W. Lane
Date Drafted	Sept. 1990
Drafted By	R.A. Ivany
Date Revised	15/11/91
Revised By	R.W. Lane
N.T.S. Number	93N/6E & 7W
File Name	LYS_SILT

**LYS PROPERTY**

Cu STREAM GEOCHEMISTRY

SCALE 1 : 10,000

Figure

**5**

**GEOLOGICAL BRANCH ASSESSMENT REPORT**

**21,866**

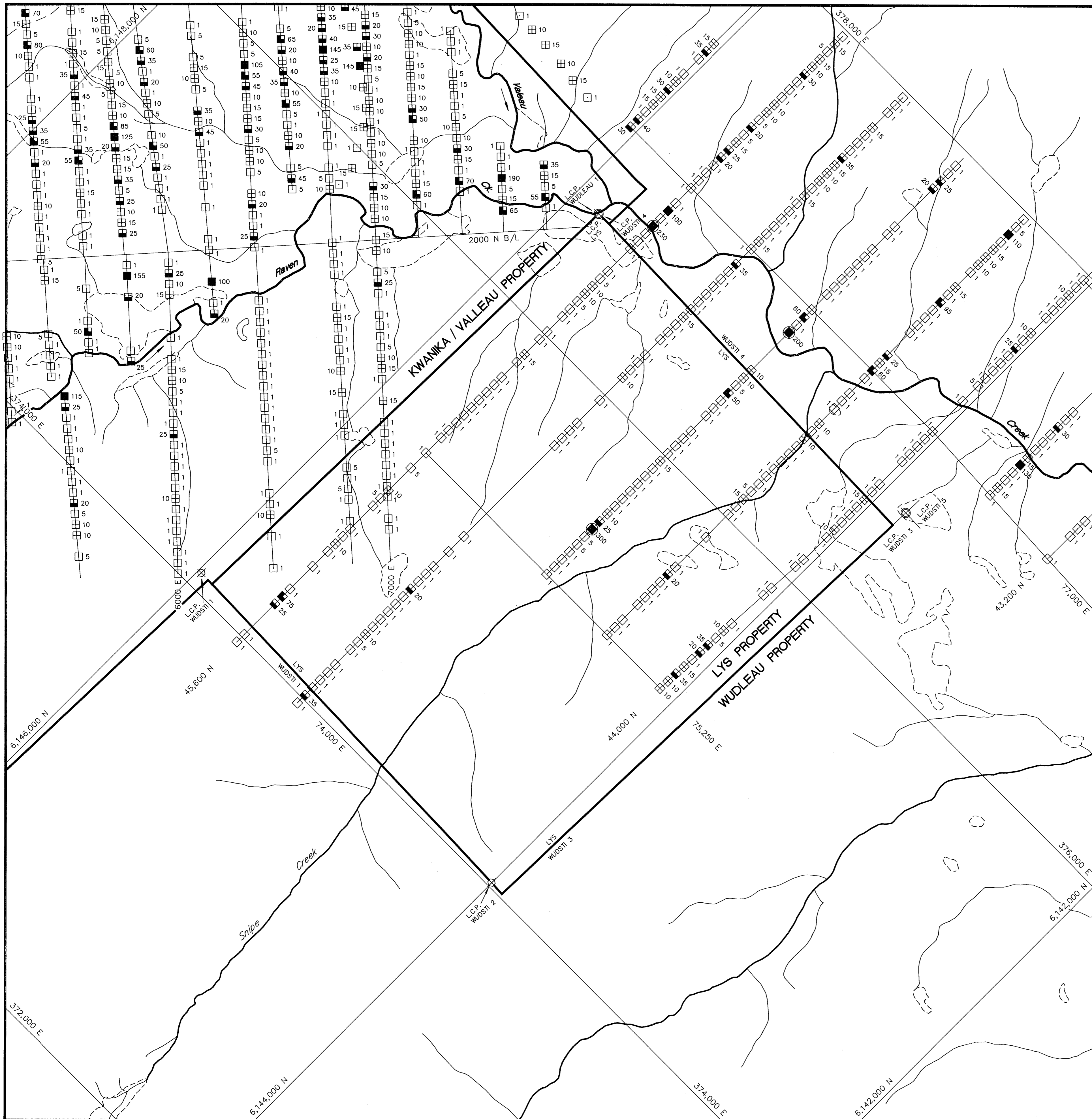

**SOIL GEOCHEMISTRY**

- Au - ppb
- 1 - 9
  - ▤ 10 - 19
  - ▥ 20 - 49 (Anomalous)
  - ▧ 50 - 99
  - 100 - 199
  - 200 + (Very Anomalous)

- SOIL SAMPLE LOCATIONS - Au in ppb
- 6
  - ▤ 21
  - ▥ 1
  - ▧ 4
  - ▨ 14
  - ▩ 1
  - 35
  - 2

**SYMBOLS**

- Spot Height + 78.6
- Horizontal Control Δ
- Road ————
- Creek ————
- Indefinite Creek - - - - -
- Lake ○
- Swamp ○
- Property Boundary ————
- Claim Boundary ————
- L.C.P. (Legal Corner Post) - location exact ⊕
- L.C.P. (Legal Corner Post) - location approximate ⊙

UNIVERSAL TRANSVERSE MERCATOR ZONE 10 NAD 1983  
 UTM GRID NORTH IS 1° 40' WEST OF TRUE NORTH  
 THE 1990 MAGNETIC BEARING IS 24° 56' EAST OF GRID NORTH  
 ANNUAL CHANGE DECREASING 12'  
 MAP COMPILED BY HUGH HAMILTON LTD. USING 1987 1:70,000 AERIAL PHOTOS  
 PHOTO CONTROL DERIVED FROM B.C. GOVERNMENT TRIM PROJECT

<b>Westmin Resources Limited</b>	
Work By R.W. Lane Date Drafted Sept. 1990 Drafted By R.A. Ivany Date Revised 15/11/91 Revised By R.W. Lane N.T.S. Number 93N/6E & 7W File Name LYS_SOIL	<p><b>LYS PROPERTY</b></p> <p>Au SOIL GEOCHEMISTRY</p>
	Figure <b>6</b>

**GEOLOGICAL BRANCH ASSESSMENT REPORT**

**21,866**

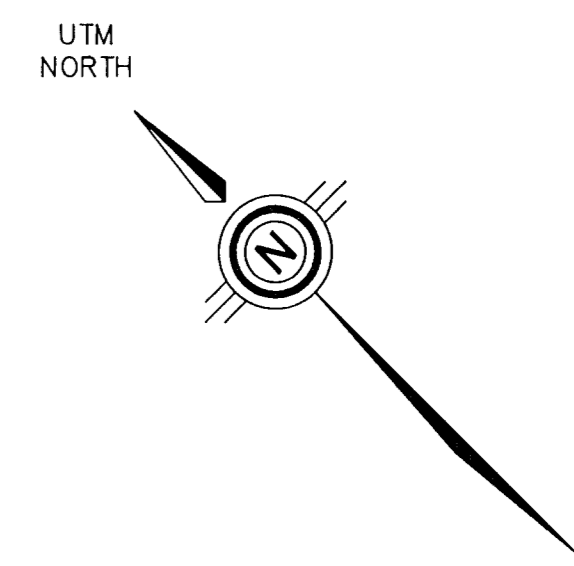
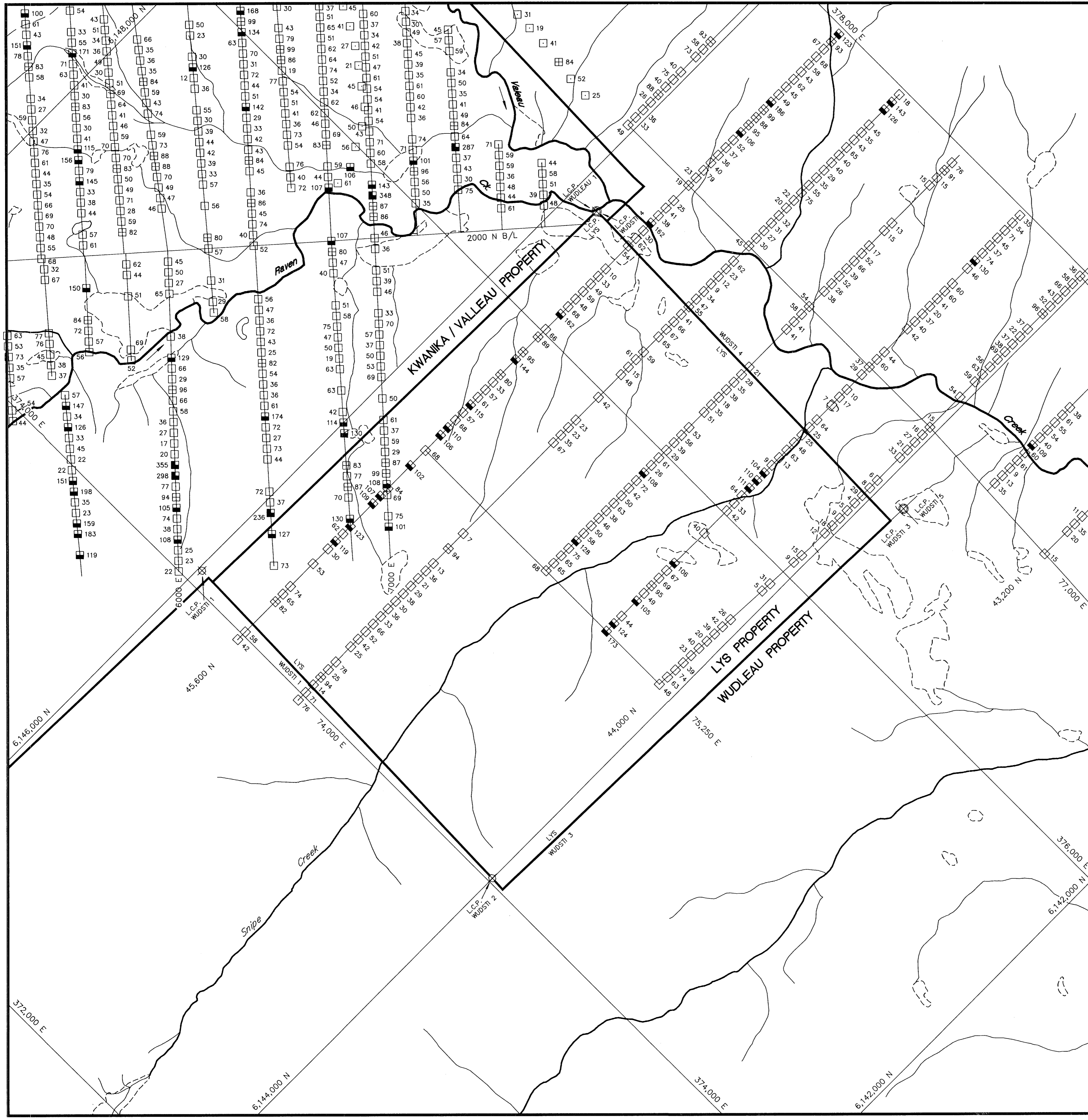

**SOIL GEOCHEMISTRY**

- Cu - ppm
- 1 - 79
  - ▣ 80 - 99
  - 100 - 199 (Anomalous)
  - 200 - 399
  - 400 - 799
  - 800 + (Very Anomalous)

- SOIL SAMPLE LOCATIONS - Cu in ppm
- 55
  - 41
  - 131
  - 67
  - 265
  - 78
  - 92
  - 23

**SYMBOLS**

- Spot Height + 78.6
- Horizontal Control Δ
- Road ————
- Creek ————
- Indefinite Creek - - - - -
- Lake ○
- Swamp ○
- Property Boundary |||
- Claim Boundary - - - - -
- L.C.P. (Legal Corner Post) - location exact ⊕
- L.C.P. (Legal Corner Post) - location approximate ⊕

UNIVERSAL TRANSVERSE MERCATOR ZONE 10 NAD 1983  
 UTM GRID NORTH IS 1°40' WEST OF TRUE NORTH  
 THE 1990 MAGNETIC BEARING IS 24°56' EAST OF GRID NORTH  
 ANNUAL CHANGE DECREASING 12'  
 MAP COMPILED BY HUGH HAMILTON LTD. USING 1987 1:70,000 AERIAL PHOTOS  
 PHOTO CONTROL DERIVED FROM B.C. GOVERNMENT TRIM PROJECT

**Westmin Resources Limited**

Work By  
R.W. Lane  
Date Drafted  
Sept. 1990  
Drafted By  
R.A. Ivany  
Date Revised  
15/11/91  
Revised By  
R.W. Lane  
N.T.S. Number  
93N/6E & 7W  
File Name  
LYS\_SOIL

**LYS PROPERTY**  
Cu SOIL GEOCHEMISTRY

SCALE 1 : 10,000

Figure  
**7**

**GEOLOGICAL BRANCH ASSESSMENT REPORT**

**21,866**

## 12.0 APPENDICES

### Appendix A: Sample Preparation and Analytical Procedures



# Chemex Labs Ltd.

Analytical Chemists \* Geochemists \* Registered Assayers  
212 Brooksbank Ave., North Vancouver  
British Columbia, Canada V7J 2C1  
PHONE: 604-984-0221

To: WESTMIN MINES LTD.

P.O. Box 49066, The Bentall Centre  
VANCOUVER, BC  
V7X 1C4

A9117686

Comments: CC: RON LANE

<b>CERTIFICATE</b>	<b>A9117686</b>
--------------------	-----------------

WESTMIN MINES LTD.

Project: WUDLEAU-6203  
P.O.#:

Samples submitted to our lab in Vancouver, BC.  
This report was printed on 17-JUL-91.

SAMPLE PREPARATION		
CHEMEX CODE	NUMBER SAMPLES	DESCRIPTION
201	22	Dry, sieve to -80 mesh
238	22	NITRIC-AQUA REGIA DIGESTION

\* NOTE 1:

Code 1000 is used for repeat gold analyses  
It shows typical sample variability due to  
coarse gold effects. Each value is  
correct for its particular subsample.

ANALYTICAL PROCEDURES					
CHEMEX CODE	NUMBER SAMPLES	DESCRIPTION	METHOD	DETECTION LIMIT	UPPER LIMIT
1000	22	Au check analysis		1	10000
13	22	As ppm: HNO3-aqua regia digest	AAS-HYDRIDE/EDL	1	10000
1005	22	Ag ppm: 9 element, soil and rock	ICP-AES	0.5	200
1929	22	Co ppm: 9 element, soil & rock	ICP-AES	1	10000
1931	22	Cu ppm: 9 element, soil & rock	ICP-AES	1	10000
1932	22	Fe †: 9 element, soil & rock	ICP-AES	0.01	15.00
1937	22	Mn ppm: 9 element, soil & rock	ICP-AES	5	10000
1938	22	Mo ppm: 9 element, soil & rock	ICP-AES	1	10000
1940	22	Ni ppm: 9 element, soil & rock	ICP-AES	1	10000
1004	22	Pb ppm: 9 element, soil and rock	ICP-AES	5	10000
1950	22	Zn ppm: 9 element, soil & rock	ICP-AES	2	10000
983	22	Au ppb: Fuse 30 g sample	FA-AAS	5	10000
983	22	Au ppb: Fuse 30 g sample	FA-AAS	5	10000





# Chemex Labs Ltd.

Analytical Chemists \* Geochemists \* Registered Assayers  
212 Brooksbank Ave., North Vancouver  
British Columbia, Canada V7J 2C1  
PHONE: 604-984-0221

To: WESTMIN MINES LTD.

P.O. Box 49066, The Bental Centre  
VANCOUVER, BC  
V7X 1C4

A9117687

Comments: CC: RON LANE

**CERTIFICATE**

**A9117687**

WESTMIN MINES LTD.

Project: WUDLEAU-6203  
P.O. #:

Samples submitted to our lab in Vancouver, BC.  
This report was printed on 17-JUL-91.

## SAMPLE PREPARATION

CHEMEX CODE	NUMBER SAMPLES	DESCRIPTION
201	187	Dry, sieve to -80 mesh
238	187	NITRIC-AQUA REGIA DIGESTION

## ANALYTICAL PROCEDURES

CHEMEX CODE	NUMBER SAMPLES	DESCRIPTION	METHOD	DETECTION LIMIT	UPPER LIMIT
983	187	Au ppb: Fuse 30 g sample	FA-AAS	5	10000
1005	187	Ag ppm: 9 element, soil and rock	ICP-AES	0.5	200
1929	187	Co ppm: 9 element, soil & rock	ICP-AES	1	10000
1931	187	Cu ppm: 9 element, soil & rock	ICP-AES	1	10000
1932	187	Fe %: 9 element, soil & rock	ICP-AES	0.01	15.00
1937	187	Mn ppm: 9 element, soil & rock	ICP-AES	5	10000
1938	187	Mo ppm: 9 element, soil & rock	ICP-AES	1	10000
1940	187	Ni ppm: 9 element, soil & rock	ICP-AES	1	10000
1004	187	Pb ppm: 9 element, soil and rock	ICP-AES	5	10000
1950	187	Zn ppm: 9 element, soil & rock	ICP-AES	2	10000

**Appendix B: Analytical Values**



# Chemex Labs Ltd.

Analytical Chemists \* Geochemists \* Registered Assayers  
 212 Brooksbank Ave., North Vancouver  
 British Columbia, Canada V7J 2C1  
 PHONE: 604-984-0221

TO: WESTMIN MINES LTD.

P.O. Box 49066, The Bentall Centre  
 VANCOUVER, BC  
 V7X 1C4

Page Number: 1  
 Total Pages: 5  
 Certificate Date: 17-JUL-91  
 Invoice No.: 19117687  
 P.O. Number:

Project: WUDLEAU-6203  
 Comments: CC: RON LANE

## CERTIFICATE OF ANALYSIS A9117687

SAMPLE DESCRIPTION	PREP CODE	Au ppb FA+AA	Ag ppm	Co ppm	Cu ppm	Fe %	Mn ppm	Mo ppm	Ni ppm	Pb ppm	Zn ppm
36800N 83000E	201 238	40	< 0.5	14	67	4.25	515	< 1	12	10	100
36800N 83050E	201 238	< 5	< 0.5	12	52	3.93	515	< 1	9	6	90
36800N 83100E	201 238	5	< 0.5	15	45	4.16	655	< 1	10	10	112
36800N 83150E	201 238	< 5	< 0.5	16	93	4.41	645	< 1	11	14	124
36800N 83200E	201 238	< 5	< 0.5	12	50	3.60	370	< 1	10	8	90
36800N 83250E	201 238	< 5	< 0.5	9	29	2.97	445	< 1	8	6	72
36800N 83300E	201 238	< 5	< 0.5	7	23	2.43	195	< 1	8	4	30
36800N 83350E	201 238	< 5	< 0.5	9	42	2.61	315	< 1	14	6	42
36800N 83400E	201 238	90	< 0.5	8	11	3.36	315	< 1	9	6	46
36800N 83450E	201 238	< 5	< 0.5	7	13	2.88	200	< 1	8	4	40
36800N 83500E	201 238	< 5	< 0.5	7	12	1.88	185	< 1	12	4	24
36800N 83550E	201 238	< 5	< 0.5	7	11	2.46	185	< 1	9	8	36
36800N 83600E	201 238	< 5	< 0.5	6	13	2.09	190	< 1	16	4	30
36800N 83650E	201 238	< 5	< 0.5	5	10	1.64	230	< 1	10	4	44
36800N 83700E	201 238	< 5	< 0.5	3	7	1.86	105	< 1	8	4	22
36800N 83750E	201 238	< 5	< 0.5	8	16	2.71	225	< 1	8	4	30
36800N 83800E	201 238	< 5	< 0.5	14	27	5.64	260	< 1	11	12	58
36800N 83900E	201 238	< 5	< 0.5	20	87	8.93	335	< 1	7	10	70
36800N 84000E	201 238	< 5	< 0.5	12	24	4.51	335	< 1	12	8	60
36800N 84050E	201 238	< 5	< 0.5	14	36	4.49	285	< 1	9	8	54
36800N 84100E	201 238	< 5	< 0.5	11	32	4.53	235	< 1	7	6	46
36800N 84150E	201 238	< 5	< 0.5	13	26	6.01	270	< 1	9	8	54
36800N 84200E	201 238	< 5	< 0.5	16	38	6.13	285	< 1	9	6	54
36800N 84250E	201 238	< 5	< 0.5	14	28	5.23	240	< 1	10	8	42
36800N 84400E	201 238	< 5	< 0.5	13	43	5.77	330	< 1	8	14	56
36800N 84450E	201 238	15	< 0.5	9	36	4.34	220	< 1	6	10	42
36800N 84500E	201 238	< 5	< 0.5	12	37	4.19	325	< 1	13	4	82
36800N 84550E	201 238	< 5	< 0.5	15	66	4.93	530	< 1	18	6	78
36800N 84600E	201 238	< 5	< 0.5	7	12	3.76	165	< 1	9	6	48
36800N 84650E	201 238	< 5	< 0.5	9	22	2.27	180	< 1	11	4	36
36800N 84700E	201 238	< 5	< 0.5	10	15	3.27	235	< 1	12	4	64
36800N 84750E	201 238	< 5	< 0.5	19	41	6.37	495	< 1	17	8	80
36800N 84800E	201 238	< 5	< 0.5	15	53	7.75	305	< 1	11	10	72
36800N 84850E	201 238	< 5	< 0.5	19	59	5.41	385	< 1	21	8	98
36800N 84900E	201 238	20	< 0.5	4	12	1.59	125	< 1	8	2	20
36800N 85000E	201 238	10	< 0.5	8	19	4.59	185	< 1	5	6	32
37200N 83000E	201 238	< 5	< 0.5	11	32	3.94	375	< 1	7	6	74
37200N 83050E	201 238	< 5	< 0.5	17	83	4.94	550	< 1	9	10	174
37200N 83100E	201 238	< 5	< 0.5	13	35	4.11	400	< 1	8	8	96
37200N 83150E	201 238	25	< 0.5	11	38	3.98	375	< 1	8	4	112

CERTIFICATION:

*B. Coughlin*





# Chemex Labs Ltd.

Analytical Chemists \* Geochemists \* Registered Assayers

212 Brooksbank Ave., North Vancouver  
British Columbia, Canada V7J 2C1  
PHONE: 604-984-0221

To: WESTMIN MINES LTD.

P.O. Box 49066, The Bentall Centre  
VANCOUVER, BC  
V7X 1C4

Project: WUDLEAU-6203  
Comments: CC: RON LANE

Page Number: 12  
Total Pages: 5  
Certificate Date: 17-JUL-91  
Invoice No.: I9117687  
P.O. Number:

## CERTIFICATE OF ANALYSIS A9117687

SAMPLE DESCRIPTION	PREP CODE	Au ppb FA+AA	Ag ppm	Co ppm	Cu ppm	Fe %	Mn ppm	Mo ppm	Ni ppm	Pb ppm	Zn ppm
37200N 83250E	201 238	< 5	< 0.5	13	49	4.14	360	< 1	9	6	72
37200N 83300E	201 238	< 5	< 0.5	13	59	3.75	325	< 1	10	8	58
37200N 83350E	201 238	< 5	< 0.5	4	10	2.29	150	< 1	2	6	32
37200N 83400E	201 238	< 5	< 0.5	14	84	4.84	460	< 1	13	6	60
37200N 83450E	201 238	20	< 0.5	9	28	2.17	285	< 1	6	< 2	30
37200N 83500E	201 238	< 5	< 0.5	8	20	2.32	270	< 1	6	2	22
37200N 83550E	201 238	< 5	< 0.5	8	19	2.17	230	< 1	7	2	30
37200N 83600E	201 238	35	< 0.5	6	15	1.84	185	< 1	6	4	26
37200N 83650E	201 238	< 5	< 0.5	17	59	3.92	575	< 1	15	6	60
37200N 83700E	201 238	< 5	< 0.5	14	32	3.55	450	< 1	11	4	66
37200N 83750E	201 238	< 5	< 0.5	7	18	1.95	195	< 1	7	4	28
37200N 83800E	201 238	< 5	< 0.5	30	75	6.50	405	< 1	87	8	68
37200N 83900E	201 238	< 5	< 0.5	65	88	9.13	1415	< 1	100	8	90
37200N 84000E	201 238	< 5	< 0.5	24	118	6.39	295	< 1	30	6	116
37200N 84050E	201 238	< 5	< 0.5	28	14	8.41	355	< 1	24	4	54
37200N 84100E	201 238	< 5	< 0.5	14	28	4.05	220	< 1	24	2	48
37200N 84150E	201 238	< 5	< 0.5	16	35	4.26	260	< 1	17	4	38
37200N 84200E	201 238	< 5	< 0.5	38	63	9.72	415	< 1	54	6	90
37200N 84250E	201 238	40	< 0.5	18	38	5.50	375	< 1	16	6	100
37200N 84300E	201 238	5	< 0.5	16	59	4.58	400	< 1	21	6	106
37200N 84550E	201 238	< 5	< 0.5	14	108	1.84	220	< 1	13	2	44
37200N 84750E	201 238	< 5	< 0.5	7	17	2.15	175	< 1	5	4	24
37200N 85000E	201 238	10	< 0.5	9	51	2.75	320	< 1	10	6	44
43200N 78000E	201 238	15	< 0.5	8	35	2.78	235	< 1	11	4	42
43200N 78100E	201 238	< 5	< 0.5	9	21	3.20	205	< 1	10	6	40
43200N 78150E	201 238	< 5	< 0.5	14	54	3.52	350	< 1	15	2	54
43200N 78200E	201 238	50	< 0.5	18	67	4.63	340	< 1	19	6	72
43200N 78300E	201 238	< 5	< 0.5	19	99	5.27	425	< 1	19	4	82
43200N 78350E	201 238	< 5	< 0.5	19	82	4.68	420	< 1	19	4	74
43200N 78400E	201 238	< 5	< 0.5	20	139	3.96	430	< 1	39	6	56
43200N 78450E	201 238	< 5	< 0.5	20	107	4.94	700	< 1	19	4	102
43200N 78500E	201 238	< 5	< 0.5	22	82	4.93	610	< 1	20	6	100
43200N 78550E	201 238	< 5	< 0.5	23	81	4.96	570	< 1	22	4	92
43200N 78600E	201 238	< 5	< 0.5	26	138	5.74	695	< 1	27	10	120
43200N 78650E	201 238	< 5	< 0.5	17	67	4.84	440	< 1	15	6	76
43200N 78700E	201 238	< 5	< 0.5	22	96	5.18	460	< 1	19	4	102
43200N 78750E	201 238	< 5	< 0.5	19	70	4.65	510	< 1	17	4	80
43200N 78800E	201 238	< 5	< 0.5	20	86	4.91	655	< 1	14	6	92
43200N 78850E	201 238	< 5	< 0.5	22	83	5.09	505	< 1	21	6	84
43200N 78900E	201 238	< 5	< 0.5	20	87	4.93	615	< 1	11	6	100

CERTIFICATION:

*B. Coughlin*



# Chemex Labs Ltd.

Analytical Chemists \* Geochemists \* Registered Assayers  
 212 Brooksbank Ave., North Vancouver  
 British Columbia, Canada V7J 2C1  
 PHONE: 604-984-0221

To: WESTMIN MINES LTD.

P.O. Box 49066, The Bentall Centre  
 VANCOUVER, BC  
 V7X 1C4

Page Number : 3  
 Total Pages : 5  
 Certificate Date : 17-JUL-91  
 Invoice No. : I9117687  
 P.O. Number :

Project : WUDLEAU-6203  
 Comments : CC: RON LANE

## CERTIFICATE OF ANALYSIS A9117687

SAMPLE DESCRIPTION	PREP CODE		Au ppb FA+AA	Ag ppm	Co ppm	Cu ppm	Fe %	Mn ppm	Mo ppm	Ni ppm	Pb ppm	Zn ppm
43200N 78950E	201	238	< 5	< 0.5	18	109	4.57	970	< 1	9	6	106
43200N 79000E	201	238	< 5	< 0.5	13	53	3.61	365	< 1	13	6	46
43600N 77950E	201	238	< 5	< 0.5	21	93	4.71	535	< 1	15	4	78
43600N 78000E	201	238	< 5	< 0.5	17	37	4.06	655	< 1	14	6	68
43600N 78050E	201	238	< 5	< 0.5	12	47	3.57	330	< 1	11	4	56
43600N 78100E	201	238	< 5	< 0.5	15	62	3.55	400	< 1	12	10	56
43600N 78150E	201	238	< 5	< 0.5	11	36	4.04	285	< 1	10	8	66
43600N 78200E	201	238	< 5	< 0.5	11	41	2.85	295	< 1	12	4	64
43600N 78250E	201	238	< 5	< 0.5	11	57	3.38	260	< 1	12	8	50
43600N 78300E	201	238	< 5	< 0.5	12	31	3.22	270	< 1	12	6	50
43600N 78350E	201	238	< 5	< 0.5	15	86	4.28	365	< 1	12	6	70
43600N 78400E	201	238	< 5	< 0.5	21	61	4.89	500	< 1	12	8	92
43600N 78450E	201	238	< 5	< 0.5	10	35	3.18	290	< 1	10	6	46
43600N 78500E	201	238	< 5	< 0.5	9	39	2.83	220	< 1	9	4	44
43600N 78550E	201	238	< 5	< 0.5	8	37	2.77	215	< 1	8	4	42
43600N 78600E	201	238	< 5	< 0.5	10	66	3.03	300	< 1	8	8	52
43600N 78650E	201	238	< 5	< 0.5	8	45	2.65	200	< 1	9	4	32
43600N 78700E	201	238	< 5	< 0.5	19	62	4.90	480	< 1	16	4	86
43600N 78750E	201	238	< 5	< 0.5	18	101	4.37	495	< 1	24	6	74
43600N 78950E	201	238	< 5	< 0.5	10	42	3.35	545	< 1	9	4	42
43600N 79000E	201	238	< 5	< 0.5	16	57	3.78	590	< 1	16	6	68
44000N 75250E	201	238	10	< 0.5	10	48	3.45	330	< 1	12	6	50
44000N 75300E	201	238	10	< 0.5	12	63	3.48	370	< 1	14	6	54
44000N 75350E	201	238	35	< 0.5	14	74	3.55	570	< 1	10	6	60
44000N 75400E	201	238	15	< 0.5	10	39	3.59	250	< 1	11	8	44
44000N 75450E	201	238	< 5	< 0.5	7	23	2.12	240	< 1	7	6	46
44000N 75500E	201	238	20	< 0.5	9	40	2.54	315	< 1	10	4	56
44000N 75550E	201	238	35	< 0.5	7	20	1.91	320	< 1	7	6	46
44000N 75600E	201	238	5	< 0.5	9	34	3.10	310	< 1	8	6	56
44000N 75650E	201	238	10	< 0.5	9	42	3.34	265	< 1	9	4	54
44000N 75700E	201	238	< 5	< 0.5	7	26	2.71	220	< 1	6	6	46
44000N 75900E	201	238	< 5	< 0.5	2	5	2.27	105	< 1	4	6	20
44000N 75950E	201	238	< 5	< 0.5	3	31	1.49	125	< 1	8	8	28
44000N 76100E	201	238	< 5	< 0.5	3	9	2.26	155	< 1	4	6	24
44000N 76150E	201	238	< 5	< 0.5	6	15	2.06	210	< 1	10	6	32
44000N 76300E	201	238	< 5	< 0.5	4	12	1.93	150	< 1	7	6	24
44000N 76350E	201	238	10	< 0.5	6	18	2.25	205	< 1	8	8	46
44000N 76400E	201	238	< 5	< 0.5	5	9	3.62	250	< 1	7	6	34
44000N 76450E	201	238	< 5	< 0.5	3	5	1.65	115	< 1	6	2	30
44000N 76500E	201	238	< 5	< 0.5	2	4	2.10	95	< 1	3	4	22

CERTIFICATION: B. Coughlin



# Chemex Labs Ltd.

Analytical Chemists \* Geochemists \* Registered Assayers  
 212 Brooksbank Ave., North Vancouver  
 British Columbia, Canada V7J 2C1  
 PHONE: 604-984-0221

To: WESTMIN MINES LTD.

P.O. Box 49066, The Bentall Centre  
 VANCOUVER, BC  
 V7X 1C4

Page Number : 4  
 Total Pages : 5  
 Certificate Date: 17-JUL-91  
 Invoice No. : 19117687  
 P.O. Number :

Project : WUDLEAU-6203  
 Comments : CC: RON LANE

## CERTIFICATE OF ANALYSIS A9117687

SAMPLE DESCRIPTION	PREP CODE	Au ppb FA+AA	Ag ppm	Co ppm	Cu ppm	Fe %	Mn ppm	Mo ppm	Ni ppm	Pb ppm	Zn ppm
44000N 76550E	201 238	15	< 0.5	5	29	2.77	175	< 1	7	8	38
44000N 76600E	201 238	< 5	< 0.5	5	8	3.48	150	< 1	6	6	38
44000N 76650E	201 238	< 5	< 0.5	4	6	1.81	130	< 1	5	6	32
44000N 76800E	201 238	< 5	< 0.5	8	33	2.99	195	< 1	10	6	30
44000N 76850E	201 238	< 5	< 0.5	6	21	2.38	220	< 1	8	4	22
44000N 76900E	201 238	< 5	< 0.5	11	27	3.82	275	< 1	9	8	56
44000N 76950E	201 238	< 5	< 0.5	8	16	3.44	185	< 1	8	6	28
44000N 77200E	201 238	< 5	< 0.5	16	54	3.71	480	< 1	13	6	48
44000N 77300E	201 238	5	< 0.5	18	59	4.50	940	1	17	8	50
44000N 77350E	201 238	< 5	< 0.5	15	63	3.59	580	< 1	14	8	68
44000N 77400E	201 238	< 5	< 0.5	17	56	3.36	550	< 1	13	8	62
44000N 77450E	201 238	< 5	< 0.5	15	69	3.83	645	< 1	15	6	62
44000N 77500E	201 238	< 5	< 0.5	12	38	2.93	315	< 1	12	4	54
44000N 77550E	201 238	25	< 0.5	10	37	2.58	370	< 1	10	6	42
44000N 77600E	201 238	< 5	< 0.5	7	22	1.95	235	< 1	8	6	40
44000N 77650E	201 238	10	< 0.5	9	37	2.77	240	< 1	10	8	40
44000N 77750E	201 238	< 5	< 0.5	19	96	4.33	605	< 1	19	8	66
44000N 77800E	201 238	< 5	< 0.5	16	52	4.11	400	< 1	13	4	56
44000N 77850E	201 238	< 5	< 0.5	14	43	3.22	305	< 1	14	6	56
44000N 77900E	201 238	10	< 0.5	15	66	3.60	350	< 1	15	8	48
44000N 77950E	201 238	< 5	< 0.5	18	58	3.93	375	< 1	27	4	66
44000N 78000E	201 238	< 5	< 0.5	17	36	4.69	430	< 1	21	4	42
44400N 75250E	201 238	< 5	< 0.5	19	173	4.17	615	< 1	21	6	68
44400N 75300E	201 238	< 5	< 0.5	17	124	4.01	805	< 1	18	6	84
44400N 75350E	201 238	< 5	< 0.5	13	44	2.91	430	< 1	13	4	50
44400N 75450E	201 238	< 5	< 0.5	19	105	4.17	910	< 1	19	8	82
44400N 75500E	201 238	< 5	< 0.5	12	49	2.91	335	< 1	13	4	46
44400N 75550E	201 238	< 5	< 0.5	16	95	3.75	560	< 1	16	6	58
44400N 75600E	201 238	< 5	< 0.5	15	69	3.42	805	< 1	14	6	62
44400N 75650E	201 238	20	< 0.5	13	67	3.37	375	< 1	13	6	54
44400N 75700E	201 238	< 5	< 0.5	20	106	4.40	765	1	18	6	82
44400N 75900E	201 238	< 5	< 0.5	12	40	4.03	300	< 1	13	6	64
44400N 76050E	201 238	< 5	< 0.5	17	42	4.46	635	< 1	11	4	82
44400N 76100E	201 238	< 5	< 0.5	17	33	4.87	405	< 1	13	6	82
44400N 76150E	201 238	15	< 0.5	14	64	3.50	465	< 1	14	6	46
44400N 76200E	201 238	< 5	< 0.5	19	111	4.70	740	< 1	17	4	64
44400N 76250E	201 238	< 5	< 0.5	19	110	3.76	405	< 1	15	4	56
44400N 76300E	201 238	< 5	< 0.5	26	104	5.58	640	< 1	9	4	80
44400N 76350E	201 238	< 5	< 0.5	6	9	3.10	135	< 1	9	4	36
44400N 76400E	201 238	< 5	< 0.5	7	13	3.47	145	< 1	12	6	24

CERTIFICATION:

*B. Coughlin*



# Chemex Labs Ltd.

Analytical Chemists \* Geochemists \* Registered Assayers  
 212 Brooksbank Ave., North Vancouver  
 British Columbia, Canada V7J 2C1  
 PHONE: 604-984-0221

To: WESTMIN MINES LTD.

P.O. Box 49066, The Bental Centre  
 VANCOUVER, BC  
 V7X 1C4

Project: WUDLEAU-6203  
 Comments: CC: RON LANE

Page Number :5  
 Total Pages :5  
 Certificate Date: 17-JUL-91  
 Invoice No. :I9117687  
 P.O. Number :

## CERTIFICATE OF ANALYSIS A9117687

SAMPLE DESCRIPTION	PREP CODE	Au ppb FA+AA	Ag ppm	Co ppm	Cu ppm	Fe %	Mn ppm	Mo ppm	Ni ppm	Pb ppm	Zn ppm
44400N 76450E	201 238	< 5	< 0.5	17	63	4.78	455	< 1	15	4	78
44400N 76500E	201 238	< 5	< 0.5	16	48	4.74	340	< 1	15	6	72
44400N 76550E	201 238	10	< 0.5	11	25	3.66	315	< 1	14	8	58
44400N 76600E	201 238	< 5	< 0.5	8	25	2.89	180	< 1	10	8	28
44400N 76650E	201 238	10	< 0.5	17	64	4.44	730	< 1	14	6	56
44400N 76750E	201 238	< 5	< 0.5	4	7	2.49	155	< 1	7	6	28
44400N 76800E	201 238	< 5	< 0.5	6	17	2.60	210	< 1	11	4	28
44400N 76850E	201 238	< 5	< 0.5	6	10	2.67	215	< 1	10	6	36
44400N 76950E	201 238	< 5	< 0.5	11	29	3.37	325	< 1	11	4	52
44400N 77000E	201 238	60	< 0.5	15	37	3.95	415	< 1	14	6	36
44400N 77050E	201 238	15	< 0.5	20	60	5.12	370	< 1	24	4	66
44400N 77100E	201 238	25	< 0.5	14	44	5.55	310	< 1	13	6	48
44400N 77250E	201 238	< 5	< 0.5	16	42	4.07	445	< 1	24	4	62
*44400N 77300E	201 238	< 5	< 0.5	9	40	2.57	400	< 1	10	6	42
44400N 77350E	201 238	< 5	< 0.5	9	37	2.63	315	< 1	11	6	44
44400N 77400E	201 238	< 5	< 0.5	5	20	1.84	250	< 1	8	4	26
44400N 77450E	201 238	95	< 0.5	11	41	3.39	375	< 1	12	6	56
44400N 77500E	201 238	< 5	< 0.5	20	60	4.19	635	< 1	15	6	72
44400N 77550E	201 238	15	< 0.5	13	60	3.49	520	< 1	12	6	44
44400N 77650E	201 238	< 5	< 0.5	12	46	3.14	480	< 1	10	4	44
44400N 77700E	201 238	10	< 0.5	15	130	3.68	725	< 1	15	6	58
44400N 77750E	201 238	10	< 0.5	14	74	3.54	615	< 1	14	4	66
44400N 77800E	201 238	15	< 0.5	14	37	3.69	380	< 1	13	4	70
44400N 77850E	201 238	< 5	< 0.5	12	45	3.17	345	< 1	12	4	64
44400N 77900E	201 238	110	< 0.5	13	71	3.35	345	< 1	17	6	66
44400N 77950E	201 238	< 5	< 0.5	12	54	3.72	315	< 1	13	2	66
44400N 78000E	201 238	< 5	< 0.5	10	35	2.84	280	< 1	10	4	58

CERTIFICATION: \_\_\_\_\_

*B. Coughlin*



# Chemex Labs Ltd.

Analytical Chemists \* Geochemists \* Registered Assayers  
 212 Brooksbank Ave., North Vancouver  
 British Columbia, Canada V7J 2C1  
 PHONE: 604-984-0221

10: WESTMIN MINES LTD.

P.O. Box 49066, The Bentall Centre  
 VANCOUVER, BC  
 V7X 1C4

Page Number : 1  
 Total Pages : 6  
 Certificate Date: 22-JUL-91  
 Invoice No. : 19117697  
 P.O. Number :

Project : WUDLEAU-6203  
 Comments : CC: RON LANE

## CERTIFICATE OF ANALYSIS A9117697

SAMPLE DESCRIPTION	PREP CODE	Au ppb FA+AA	Ag ppm	Co ppm	Cu ppm	Fe %	Mn ppm	Mo ppm	Ni ppm	Pb ppm	Zn ppm
42000N 77250E	201 238	< 5	< 0.5	4	12	1.89	205	< 1	5	6	54
42000N 77300E	201 238	< 5	< 0.5	5	17	1.75	190	< 1	5	2	28
42000N 77350E	201 238	< 5	< 0.5	5	13	2.21	145	< 1	5	4	32
42000N 77400E	201 238	< 5	< 0.5	4	11	1.95	145	< 1	4	4	36
42000N 77450E	201 238	< 5	< 0.5	7	24	2.47	195	< 1	6	4	32
42000N 77500E	201 238	< 5	< 0.5	6	24	3.22	200	< 1	6	6	54
42400N 77000E	201 238	< 5	< 0.5	6	31	3.25	210	< 1	10	6	54
42400N 77050E	201 238	< 5	< 0.5	5	18	2.57	185	< 1	5	6	28
42400N 77100E	201 238	< 5	< 0.5	10	27	2.92	390	< 1	7	6	28
42400N 77150E	201 238	< 5	< 0.5	5	11	3.76	140	< 1	4	6	30
42400N 77200E	201 238	< 5	< 0.5	4	11	2.86	230	< 1	3	4	32
42400N 77250E	201 238	< 5	< 0.5	6	12	3.91	165	< 1	4	8	40
42400N 77300E	201 238	< 5	< 0.5	4	13	2.88	160	< 1	4	4	32
42400N 77350E	201 238	< 5	< 0.5	3	6	2.48	80	< 1	2	4	22
42400N 77400E	201 238	< 5	< 0.5	7	20	2.85	305	< 1	5	6	40
42400N 77450E	201 238	< 5	< 0.5	4	8	2.15	150	< 1	3	2	28
42400N 77500E	201 238	< 5	< 0.5	6	8	2.22	255	< 1	5	6	54
42400N 77550E	201 238	< 5	< 0.5	5	14	2.42	230	< 1	6	6	40
42400N 77600E	201 238	< 5	< 0.5	5	12	2.90	425	< 1	5	8	44
42400N 77650E	201 238	< 5	< 0.5	7	19	2.61	210	< 1	7	4	36
42400N 77700E	201 238	< 5	< 0.5	9	19	4.22	415	< 1	7	8	60
42400N 77750E	201 238	< 5	< 0.5	8	15	4.94	340	< 1	7	8	62
42400N 77800E	201 238	< 5	< 0.5	6	22	2.22	510	< 1	6	6	28
42800N 77050E	201 238	< 5	< 0.5	5	9	2.09	195	< 1	4	10	44
42800N 77150E	201 238	< 5	< 0.5	4	7	1.79	215	< 1	4	6	36
42800N 77200E	201 238	< 5	< 0.5	4	7	1.65	200	< 1	4	6	42
42800N 77250E	201 238	< 5	< 0.5	5	12	1.90	230	< 1	6	6	56
42800N 77300E	201 238	< 5	< 0.5	4	9	1.76	210	< 1	4	6	38
42800N 77350E	201 238	< 5	< 0.5	5	6	1.90	195	< 1	5	6	50
43200N 77400E	201 238	< 5	< 0.5	12	29	3.52	405	< 1	10	6	56
43200N 77000E	201 238	< 5	< 0.5	5	15	1.56	260	< 1	4	4	36
43200N 77150E	201 238	< 5	< 0.5	9	20	4.71	405	< 1	7	8	62
43200N 77200E	201 238	< 5	< 0.5	6	35	1.88	210	< 1	7	4	32
43200N 77250E	201 238	< 5	< 0.5	4	11	1.93	180	< 1	3	4	28
43600N 77050E	201 238	15	< 0.5	13	35	4.89	335	< 1	10	6	62
43600N 77100E	201 238	< 5	< 0.5	8	13	5.44	475	< 1	6	8	60
43600N 77150E	201 238	< 5	< 0.5	5	9	2.72	440	< 1	3	4	52
44000N 77000E	201 238	< 5	< 0.5	8	15	2.94	255	< 1	6	4	50
44800N 75250E	201 238	< 5	< 0.5	15	68	3.40	425	< 1	14	2	54
44800N 75300E	201 238	< 5	< 0.5	17	65	3.76	565	< 1	13	4	56

CERTIFICATION:



# Chemex Labs Ltd.

Analytical Chemists \* Geochemists \* Registered Assayers  
 212 Brooksbank Ave., North Vancouver  
 British Columbia, Canada V7J 2C1  
 PHONE: 604-984-0221

To: WESTMIN MINES LTD.

P.O. Box 49066, The Bentall Centre  
 VANCOUVER, BC  
 V7X 1C4

Page Number : 2  
 Total Pages : 6  
 Certificate Date: 22-JUL-91  
 Invoice No. : I9117697  
 P.O. Number :

Project : WUDLEAU-6203  
 Comments: CC: RON LANE

## CERTIFICATE OF ANALYSIS A9117697

SAMPLE DESCRIPTION	PREP CODE		Au ppb FA+AA	Ag ppm	Co ppm	Cu ppm	Fe %	Mn ppm	Mo ppm	Ni ppm	Pb ppm	Zn ppm
44800N 75350E	201	238	< 5	< 0.5	14	65	3.49	370	< 1	14	4	56
44800N 75400E	201	238	< 5	< 0.5	18	75	4.02	595	< 1	13	6	56
44800N 75450E	201	238	5	< 0.5	16	128	3.72	590	< 1	12	6	76
44800N 75500E	201	238	5	< 0.5	16	58	3.41	625	< 1	12	4	74
44800N 75550E	201	238	300	< 0.5	14	50	3.41	405	< 1	13	4	56
44800N 75600E	201	238	25	< 0.5	13	46	3.61	320	< 1	11	4	58
44800N 75650E	201	238	10	< 0.5	12	38	2.83	340	< 1	10	4	56
44800N 75700E	201	238	< 5	< 0.5	14	63	3.80	370	< 1	11	4	54
44800N 75750E	201	238	< 5	< 0.5	12	50	3.38	295	< 1	10	6	48
44800N 75800E	201	238	< 5	< 0.5	15	42	4.66	325	< 1	11	6	62
44800N 75850E	201	238	< 5	< 0.5	22	72	5.81	650	< 1	15	6	106
44800N 75900E	201	238	< 5	< 0.5	33	108	6.64	850	< 1	19	8	118
44800N 75950E	201	238	< 5	< 0.5	17	26	5.11	435	< 1	9	10	92
44800N 76000E	201	238	15	< 0.5	24	61	6.22	570	< 1	15	10	104
44800N 76050E	201	238	< 5	< 0.5	21	29	5.39	415	< 1	37	8	100
44800N 76100E	201	238	< 5	< 0.5	13	39	3.52	345	< 1	10	8	56
44800N 76150E	201	238	< 5	< 0.5	15	56	4.18	540	< 1	15	8	74
44800N 76200E	201	238	< 5	< 0.5	13	53	3.98	370	< 1	13	6	58
44800N 76300E	201	238	< 5	< 0.5	17	51	4.23	460	< 1	15	8	100
44800N 76350E	201	238	< 5	< 0.5	13	35	3.68	410	< 1	12	8	86
44800N 76400E	201	238	< 5	< 0.5	9	18	3.40	410	< 1	10	10	74
44800N 76450E	201	238	50	< 0.5	13	38	3.60	415	< 1	13	10	64
44800N 76500E	201	238	5	< 0.5	18	35	4.50	415	< 1	16	8	66
44800N 76550E	201	238	10	< 0.5	8	28	2.38	225	< 1	16	6	40
44800N 76600E	201	238	10	< 0.5	8	21	2.52	285	< 1	14	6	34
44800N 76850E	201	238	200	< 0.5	15	41	4.36	430	< 1	14	8	40
44800N 76900E	201	238	< 5	< 0.5	15	41	4.65	340	< 1	12	6	72
44800N 76950E	201	238	60	< 0.5	19	58	3.61	790	< 1	17	4	70
44800N 77000E	201	238	< 5	< 0.5	16	54	3.64	750	< 1	14	8	62
44800N 77100E	201	238	< 5	< 0.5	13	38	3.10	580	< 1	11	4	48
44800N 77150E	201	238	< 5	< 0.5	9	26	3.25	190	< 1	9	4	34
44800N 77200E	201	238	< 5	< 0.5	11	52	2.81	385	< 1	13	6	48
44800N 77250E	201	238	< 5	< 0.5	13	39	3.69	490	< 1	12	4	44
44800N 77300E	201	238	< 5	< 0.5	19	66	4.10	700	< 1	16	6	66
44800N 77350E	201	238	< 5	< 0.5	15	52	3.89	650	< 1	12	6	46
44800N 77400E	201	238	< 5	< 0.5	17	73	3.92	680	< 1	15	8	66
44800N 77500E	201	238	< 5	< 0.5	15	37	3.60	555	< 1	11	6	50
44800N 77550E	201	238	< 5	< 0.5	13	37	2.95	410	< 1	11	4	44
44800N 77800E	201	238	20	< 0.5	15	63	3.45	440	2	14	4	68
44800N 77850E	201	238	25	< 0.5	15	45	3.41	560	2	13	4	58

CERTIFICATION: \_\_\_\_\_



# Chemex Labs Ltd.

Analytical Chemists \* Geochemists \* Registered Assayers  
 212 Brooksbank Ave., North Vancouver  
 British Columbia, Canada V7J 2C1  
 PHONE: 604-984-0221

To: WESTMIN MINES LTD.

P.O. Box 49066, The Bentall Centre  
 VANCOUVER, BC  
 V7X 1C4

Page Number :3  
 Total Pages :6  
 Certificate Date: 22-JUL-91  
 Invoice No. :19117697  
 P.O. Number :

Project : WUDLEAU-6203  
 Comments: CC: RON LANE

## CERTIFICATE OF ANALYSIS A9117697

SAMPLE DESCRIPTION	PREP CODE	Au ppb FA+AA	Ag ppm	Co ppm	Cu ppm	Fe %	Mn ppm	Mo ppm	Ni ppm	Pb ppm	Zn ppm
44800N 77900E	201 238	< 5	< 0.5	20	91	4.09	775	< 1	15	6	74
44800N 77950E	201 238	< 5	< 0.5	20	76	4.02	935	< 1	15	4	90
45200N 74000E	201 238	< 5	< 0.5	22	76	5.67	585	< 1	28	8	88
45200N 74050E	201 238	35	< 0.5	19	71	8.65	475	20	45	54	122
45200N 74100E	201 238	10	< 0.5	22	14	4.28	520	< 1	44	6	94
45200N 74150E	201 238	< 5	< 0.5	23	94	6.41	775	< 1	28	4	98
45200N 74200E	201 238	< 5	< 0.5	11	25	3.25	345	< 1	12	8	62
45200N 74250E	201 238	< 5	< 0.5	17	78	5.20	520	< 1	17	8	80
45200N 74350E	201 238	< 5	< 0.5	12	25	3.06	415	< 1	10	6	56
45200N 74400E	201 238	5	< 0.5	13	42	3.64	380	< 1	14	10	84
45200N 74450E	201 238	10	< 0.5	15	52	3.73	795	< 1	11	6	94
45200N 74500E	201 238	< 5	< 0.5	14	66	3.89	490	< 1	17	6	86
45200N 74550E	201 238	< 5	< 0.5	9	33	2.77	275	< 1	9	8	60
45200N 74600E	201 238	< 5	< 0.5	7	36	2.12	265	< 1	9	8	48
45200N 74650E	201 238	< 5	< 0.5	7	30	1.90	240	< 1	7	6	40
45200N 74700E	201 238	< 5	< 0.5	10	38	2.83	430	< 1	5	8	58
45200N 74750E	201 238	20	< 0.5	8	29	2.43	235	< 1	9	8	42
45200N 74800E	201 238	< 5	< 0.5	5	21	2.10	215	< 1	5	10	44
45200N 74850E	201 238	< 5	< 0.5	9	36	2.46	270	< 1	12	10	50
45200N 74900E	201 238	< 5	< 0.5	4	13	1.38	195	< 1	5	8	42
45200N 75000E	201 238	< 5	< 0.5	17	94	4.30	770	< 1	17	12	108
45200N 75100E	201 238	< 5	< 0.5	2	7	0.73	90	< 1	2	8	26
45200N 75700E	201 238	< 5	< 0.5	18	*67*	3.94	660	< 1	17	4	84
45200N 75750E	201 238	< 5	< 0.5	14	35	2.85	510	< 1	12	6	68
45200N 75800E	201 238	< 5	< 0.5	15	23	5.17	225	< 1	17	4	52
45200N 75850E	201 238	< 5	< 0.5	15	23	4.60	330	< 1	12	10	82
45200N 76000E	201 238	< 5	< 0.5	17	42	4.43	405	< 1	16	6	70
45200N 76150E	201 238	10	< 0.5	15	48	4.26	275	< 1	14	4	44
45200N 76200E	201 238	< 5	< 0.5	10	15	2.35	255	< 1	9	6	38
45200N 76250E	201 238	< 5	< 0.5	18	61	4.11	530	< 1	16	8	58
45200N 76300E	201 238	< 5	< 0.5	16	59	3.58	530	< 1	15	6	58
45200N 76400E	201 238	< 5	< 0.5	12	65	2.70	405	< 1	15	6	50
45200N 76450E	201 238	< 5	< 0.5	13	67	2.90	420	< 1	17	8	52
45200N 76500E	201 238	< 5	< 0.5	14	66	3.02	515	< 1	17	8	54
45200N 76550E	201 238	15	< 0.5	13	41	3.43	455	< 1	15	8	88
45200N 76600E	201 238	< 5	< 0.5	16	55	3.75	730	< 1	13	10	70
45200N 76650E	201 238	< 5	< 0.5	16	47	4.38	490	< 1	12	6	86
45200N 76700E	201 238	< 5	< 0.5	12	34	3.08	410	< 1	10	6	60
45200N 76750E	201 238	< 5	< 0.5	5	9	2.83	190	< 1	5	6	30
45200N 76800E	201 238	< 5	< 0.5	8	12	4.15	285	< 1	8	8	44

CERTIFICATION: \_\_\_\_\_



# Chemex Labs Ltd.

Analytical Chemists \* Geochemists \* Registered Assayers  
 212 Brooksbank Ave., North Vancouver  
 British Columbia, Canada V7J 2C1  
 PHONE: 604-984-0221

to: WESTMIN MINES LTD.

P.O. Box 49066, The Bentall Centre  
 VANCOUVER, BC  
 V7X 1C4

Page Number : 4  
 Total Pages : 6  
 Certificate Date: 22-JUL-91  
 Invoice No. : 19117697  
 P.O. Number :

Project : WUDLEAU-6203  
 Comments : CC: RON LANE

## CERTIFICATE OF ANALYSIS A9117697

SAMPLE DESCRIPTION	PREP CODE	Au ppb FA+AA	Ag ppm	Co ppm	Cu ppm	Fe %	Mn ppm	Mo ppm	Ni ppm	Pb ppm	Zn ppm
45200N 76850E	201 238	< 5	< 0.5	9	23	3.49	325	< 1	9	6	40
45200N 76900E	201 238	35	< 0.5	14	62	4.22	495	1	13	8	44
45200N 77000E	201 238	5	< 0.5	11	45	2.93	425	< 1	12	4	36
45200N 77050E	201 238	15	< 0.5	8	30	3.29	430	< 1	12	8	34
45200N 77100E	201 238	< 5	< 0.5	8	27	2.07	345	< 1	10	6	44
45200N 77150E	201 238	< 5	< 0.5	8	31	2.84	285	< 1	11	4	42
45200N 77200E	201 238	< 5	< 0.5	10	32	2.66	390	< 1	12	8	58
45200N 77250E	201 238	< 5	< 0.5	7	20	2.03	310	< 1	11	6	36
45200N 77300E	201 238	< 5	< 0.5	7	22	2.31	230	< 1	9	4	46
45200N 77350E	201 238	15	< 0.5	18	75	4.34	770	< 1	16	8	56
45200N 77400E	201 238	< 5	< 0.5	10	55	2.76	265	< 1	11	4	42
45200N 77450E	201 238	10	< 0.5	12	35	2.98	415	< 1	10	4	38
45200N 77500E	201 238	10	< 0.5	9	29	3.00	280	< 1	9	2	34
45200N 77550E	201 238	15	< 0.5	12	40	3.37	440	< 1	11	2	40
45200N 77600E	201 238	35	< 0.5	14	40	3.32	560	< 1	10	2	42
45200N 77650E	201 238	< 5	< 0.5	22	65	4.39	920	< 1	15	8	70
45200N 77700E	201 238	< 5	< 0.5	17	43	4.72	615	1	14	6	76
45200N 77750E	201 238	< 5	< 0.5	11	35	2.85	310	< 1	9	6	42
45200N 77800E	201 238	15	< 0.5	13	45	3.57	530	< 1	11	4	48
45200N 77900E	201 238	< 5	< 0.5	19	126	4.84	880	< 1	14	6	86
45200N 77950E	201 238	< 5	< 0.5	23	143	6.13	1095	1	16	10	140
45200N 78000E	201 238	< 5	< 0.5	8	18	3.26	295	< 1	5	4	66
45600N 74000E	201 238	< 5	< 0.5	17	42	6.28	535	2	16	8	118
45600N 74050E	201 238	< 5	< 0.5	15	58	3.75	625	1	14	6	62
45600N 74250E	201 238	25	< 0.5	18	82	3.99	755	< 1	16	4	84
45600N 74300E	201 238	75	< 0.5	18	65	4.49	675	< 1	14	8	78
45600N 74350E	201 238	< 5	< 0.5	24	74	5.20	670	< 1	16	4	102
45600N 74500E	201 238	< 5	< 0.5	15	53	4.08	455	< 1	11	10	92
45600N 74600E	201 238	< 5	< 0.5	18	30	4.47	495	< 1	15	8	78
45600N 74650E	201 238	10	< 0.5	23	119	4.93	835	< 1	17	6	86
45600N 74700E	201 238	< 5	< 0.5	20	62	5.12	560	< 1	16	4	90
45600N 74750E	201 238	< 5	< 0.5	25	123	5.67	1205	1	22	8	126
45600N 74900E	201 238	< 5	< 0.5	27	109	5.81	805	< 1	28	10	98
45600N 74950E	201 238	5	< 0.5	28	107	6.03	955	< 1	21	10	88
45600N 75000E	201 238	10	< 0.5	21	84	4.30	825	< 1	19	6	80
45600N 75150E	201 238	< 5	< 0.5	18	102	4.68	880	< 1	16	8	98
45600N 75250E	201 238	< 5	< 0.5	15	68	4.37	440	< 1	13	6	66
45600N 75350E	201 238	< 5	< 0.5	18	106	4.54	1060	< 1	13	6	106
45600N 75400E	201 238	< 5	< 0.5	20	110	3.70	910	< 1	13	8	86
45600N 75450E	201 238	< 5	< 0.5	20	68	4.36	575	< 1	14	4	78

CERTIFICATION: \_\_\_\_\_





# Chemex Labs Ltd.

Analytical Chemists \* Geochemists \* Registered Assayers  
 212 Brooksbank Ave., North Vancouver  
 British Columbia, Canada V7J 2C1  
 PHONE: 604-984-0221

to: WESTMIN MINES LTD.

P.O. Box 49066, The Bentall Centre  
 VANCOUVER, BC  
 V7X 1C4

Page Number :5  
 Total Pages :6  
 Certificate Date: 22-JUL-91  
 Invoice No. : I9117697  
 P.O. Number :

Project : WUDLEAU-6203  
 Comments: CC: RON LANE

## CERTIFICATE OF ANALYSIS A9117697

SAMPLE DESCRIPTION	PREP CODE	Au ppb FA+AA	Ag ppm	Co ppm	Cu ppm	Fe %	Mn ppm	Mo ppm	Ni ppm	Pb ppm	Zn ppm
45600N 75500E	201 238	< 5	< 0.5	18	57	4.31	380	< 1	14	6	64
45600N 75550E	201 238	< 5	< 0.5	22	115	5.21	655	< 1	13	2	76
45600N 75600E	201 238	< 5	< 0.5	16	61	3.50	495	< 1	15	2	70
45600N 75650E	201 238	< 5	< 0.5	15	57	3.68	605	< 1	12	6	68
45600N 75700E	201 238	< 5	< 0.5	19	33	5.31	410	< 1	15	8	72
45600N 75750E	201 238	< 5	< 0.5	20	80	4.81	470	< 1	16	8	84
45600N 75850E	201 238	< 5	< 0.5	17	144	4.72	370	< 1	14	6	60
45600N 75900E	201 238	15	< 0.5	21	95	5.42	880	< 1	16	8	66
45600N 76000E	201 238	< 5	< 0.5	18	89	4.00	780	< 1	15	6	68
45600N 76050E	201 238	< 5	< 0.5	19	66	4.07	715	1	16	8	62
45600N 76150E	201 238	< 5	< 0.5	17	62	4.27	925	< 2	14	8	66
45600N 76200E	201 238	< 5	< 0.5	16	68	3.51	860	< 1	17	8	76
45600N 76250E	201 238	5	< 0.5	9	48	2.33	360	< 1	11	8	38
45600N 76300E	201 238	10	< 0.5	11	59	2.89	395	< 1	12	6	42
45600N 76350E	201 238	10	< 0.5	12	49	2.61	490	< 1	12	4	48
45600N 76400E	201 238	< 5	< 0.5	11	33	2.78	280	< 1	9	8	50
45600N 76450E	201 238	< 5	< 0.5	5	10	2.33	165	< 1	5	6	24
45600N 76600E	201 238	< 5	< 0.5	10	54	2.90	390	< 1	11	8	32
45600N 76650E	201 238	< 5	< 0.5	16	62	4.11	795	1	12	8	72
45600N 76700E	201 238	< 5	< 0.5	16	30	3.94	500	1	14	2	64
45600N 76750E	201 238	230	< 0.5	23	162	5.46	585	< 1	28	10	78
45600N 76800E	201 238	< 5	< 0.5	10	38	3.16	300	< 1	12	4	46
45600N 76850E	201 238	100	< 0.5	8	41	2.59	370	< 1	8	4	38
45600N 76900E	201 238	< 5	< 0.5	6	25	1.77	180	< 1	6	4	30
45600N 77000E	201 238	< 5	< 0.5	7	19	3.16	235	< 1	5	8	42
45600N 77050E	201 238	< 5	< 0.5	7	23	2.51	205	< 1	6	8	38
45600N 77100E	201 238	< 5	< 0.5	8	79	2.42	490	< 1	8	4	40
45600N 77150E	201 238	< 5	< 0.5	8	40	2.64	280	< 1	7	4	40
45600N 77200E	201 238	20	< 0.5	9	36	3.37	280	< 1	9	4	42
45600N 77250E	201 238	25	< 0.5	11	37	3.95	335	< 1	9	2	38
45600N 77300E	201 238	15	< 0.5	11	52	3.51	340	< 1	8	6	34
45600N 77350E	201 238	5	< 0.5	14	106	5.17	395	< 1	9	4	80
45600N 77400E	201 238	20	< 0.5	17	95	4.12	560	< 1	12	6	74
45600N 77450E	201 238	5	< 0.5	18	88	3.71	885	1	15	8	76
45600N 77500E	201 238	10	< 0.5	22	99	4.95	900	1	15	6	100
45600N 77550E	201 238	10	< 0.5	24	186	4.84	985	2	14	4	84
45600N 77600E	201 238	< 5	< 0.5	11	49	3.48	330	1	10	4	50
45600N 77650E	201 238	< 5	< 0.5	11	45	3.76	315	< 1	10	4	40
45600N 77700E	201 238	< 5	< 0.5	18	62	4.73	600	< 1	12	4	78
45600N 77750E	201 238	30	< 0.5	14	43	4.36	305	< 1	12	6	64

CERTIFICATION: \_\_\_\_\_



# Chemex Labs Ltd.

Analytical Chemists \* Geochemists \* Registered Assayers  
 212 Brooksbank Ave., North Vancouver  
 British Columbia, Canada V7J 2C1  
 PHONE: 604-984-0221

To: WESTMIN MINES LTD.

P.O. Box 49066, The Bentall Centre  
 VANCOUVER, BC  
 V7X 1C4

Page Number : 6  
 Total Pages : 6  
 Certificate Date: 22-JUL-91  
 Invoice No. : 19117697  
 P.O. Number :

Project : WUDLEAU-6203  
 Comments: CC: RON LANE

## CERTIFICATE OF ANALYSIS A9117697

SAMPLE DESCRIPTION	PREP CODE	Au ppb FA+AA	Ag ppm	Co ppm	Cu ppm	Fe %	Mn ppm	Mo ppm	Ni ppm	Pb ppm	Zn ppm
45600N 77800E	201 238	10	< 0.5	17	58	4.64	395	< 1	13	2	82
45600N 77850E	201 238	15	< 0.5	15	68	3.58	370	< 1	15	8	54
45600N 77900E	201 238	5	< 0.5	13	67	3.38	365	< 1	14	6	48
45600N 77950E	201 238	15	< 0.5	18	93	4.18	675	< 1	16	6	54
45600N 78000E	201 238	< 5	< 0.5	19	123	4.28	605	< 1	18	8	70
46000N 76750E	201 238	< 5	< 0.5	10	44	2.75	550	< 1	10	10	56
46000N 76800E	201 238	< 5	< 0.5	6	22	1.94	295	< 1	6	4	46
46000N 76850E	201 238	20	< 0.5	7	21	2.09	360	< 1	5	6	30
46000N 76900E	201 238	5	< 0.5	9	38	2.46	490	< 1	12	8	42
46000N 76950E	201 238	5	< 0.5	6	16	2.14	295	< 1	6	6	28
46000N 77000E	201 238	30	< 0.5	14	49	3.44	335	< 1	14	4	44
46000N 77050E	201 238	40	< 0.5	11	33	3.95	285	< 1	10	8	48
46000N 77100E	201 238	< 5	< 0.5	11	36	3.34	340	< 1	11	6	62
46000N 77150E	201 238	15	< 0.5	10	26	2.81	290	< 1	9	6	44
46000N 77200E	201 238	15	< 0.5	17	88	4.22	905	< 1	17	6	68
46000N 77250E	201 238	30	< 0.5	13	40	4.14	365	< 1	11	6	54
46000N 77300E	201 238	10	< 0.5	15	75	3.91	575	< 1	15	8	68
46000N 77350E	201 238	< 5	< 0.5	13	40	3.51	470	< 1	11	4	52
46000N 77450E	201 238	< 5	< 0.5	15	73	3.79	705	< 1	13	6	68
46000N 77500E	201 238	35	< 0.5	15	58	3.98	590	< 1	13	6	80
46000N 77550E	201 238	15	< 0.5	15	93	4.32	460	< 1	13	6	64
46000N 77850E	201 238	10	< 0.5	17	69	3.91	495	< 1	14	8	60
46000N 77900E	201 238	< 5	< 0.5	20	73	5.24	525	< 1	9	4	102
46000N 77950E	201 238	70	< 0.5	17	73	4.13	620	< 1	13	2	62
46000N 78000E	201 238	10	< 0.5	25	121	5.49	1320	< 1	14	10	140

CERTIFICATION: \_\_\_\_\_



# Chemex Labs Ltd.

Analytical Chemists \* Geochemists \* Registered Assayers  
 212 Brooksbank Ave., North Vancouver  
 British Columbia, Canada V7J 2C1  
 PHONE: 604-984-0221

To: WESTMIN MINES LTD.

P.O. Box 49066, The Bental Centre  
 VANCOUVER, BC  
 V7X 1C4

Project : WUDLEAU-6203  
 Comments: CC: RON LANE

Page Number : 1  
 Total Pages : 6  
 Certificate Date: 22-JUL-91  
 Invoice No. : I9117874  
 P.O. Number :

## CERTIFICATE OF ANALYSIS A9117874

SAMPLE DESCRIPTION	PREP CODE	Au ppb FA+AA	Ag ppm	Co ppm	Cu ppm	Fe %	Mn ppm	Mo ppm	Ni ppm	Pb ppm	Zn ppm
L33800N 86300E	201 238	10	< 0.5	16	52	4.63	515	< 1	16	10	86
L33800N 86350E	201 238	10	< 0.5	18	161	6.01	515	< 1	20	8	58
L33800N 86400E	201 238	5	< 0.5	17	83	5.15	510	< 1	16	6	86
L33800N 86450E	201 238	< 5	< 0.5	10	44	2.73	365	< 1	13	4	44
L33800N 86500E	201 238	< 5	< 0.5	16	60	5.42	420	1	18	12	78
L33800N 86550E	201 238	< 5	< 0.5	16	73	5.71	500	< 1	15	14	82
L33800N 86600E	201 238	10	< 0.5	18	52	5.75	505	< 1	18	22	102
L33800N 86650E	201 238	20	< 0.5	16	66	4.76	450	< 1	15	10	88
L33800N 86700E	201 238	35	< 0.5	13	37	4.90	380	< 1	17	10	58
L33800N 86750E	201 238	15	< 0.5	14	34	8.96	515	< 1	13	12	50
L33800N 86800E	201 238	25	< 0.5	20	73	5.09	740	< 1	16	8	98
L33800N 86850E	201 238	50	< 0.5	16	67	4.49	675	< 1	16	6	118
L33800N 86900E	201 238	30	< 0.5	13	35	4.29	490	< 1	14	8	84
L33800N 86950E	201 238	10	< 0.5	17	93	6.24	570	< 1	18	6	72
L33800N 87000E	201 238	40	< 0.5	17	107	5.26	645	< 1	18	8	68
L34000N 86000E	201 238	15	< 0.5	19	114	4.03	2850	1	12	10	92
L34000N 86050E	201 238	25	< 0.5	14	50	4.26	420	< 1	13	6	74
L34000N 86100E	201 238	10	< 0.5	15	57	5.92	480	< 1	15	8	66
L34000N 86150E	201 238	25	< 0.5	16	58	5.56	485	< 1	17	6	62
L34000N 86200E	201 238	10	< 0.5	17	76	4.76	475	< 1	20	6	78
L34000N 86250E	201 238	15	< 0.5	17	90	4.02	465	1	20	10	64
L34000N 86300E	201 238	10	< 0.5	13	42	4.15	395	< 1	15	6	44
L34000N 86350E	201 238	< 5	< 0.5	18	81	4.86	755	< 1	18	8	116
L34000N 86400E	201 238	35	< 0.5	15	73	4.65	710	< 1	16	8	76
L34000N 86450E	201 238	30	< 0.5	13	34	5.41	480	< 1	13	10	56
L34000N 86500E	201 238	245	< 0.5	14	32	7.04	455	< 1	14	12	54
L34000N 86550E	201 238	15	< 0.5	14	51	6.00	390	< 1	15	10	50
L34000N 86600E	201 238	< 5	< 0.5	21	71	6.55	630	< 1	11	10	84
L34000N 86650E	201 238	< 5	< 0.5	17	49	5.88	355	< 1	15	12	62
L34000N 86700E	201 238	15	< 0.5	14	54	5.24	570	< 1	14	10	72
L34000N 86750E	201 238	< 5	< 0.5	14	44	4.92	720	< 1	14	12	88
L34000N 86800E	201 238	< 5	< 0.5	9	25	4.18	365	< 1	10	4	38
L34000N 86850E	201 238	60	< 0.5	15	151	5.01	420	< 1	16	6	56
L34000N 86900E	201 238	115	< 0.5	13	36	4.60	510	< 1	11	6	64
L34000N 86950E	201 238	5	< 0.5	15	42	4.38	980	< 1	12	8	92
L34000N 87000E	201 238	35	< 0.5	16	74	5.56	620	< 1	19	8	72
L34400N 85300E	201 238	< 5	< 0.5	11	53	2.79	430	< 1	13	4	46
L34400N 85350E	201 238	< 5	< 0.5	13	67	3.17	665	< 1	19	8	50
L34400N 85400E	201 238	< 5	< 0.5	12	63	3.23	535	< 1	15	8	48
L34400N 85450E	201 238	10	< 0.5	8	32	2.27	330	< 1	10	8	36

CERTIFICATION: \_\_\_\_\_



# Chemex Labs Ltd.

Analytical Chemists \* Geochemists \* Registered Assayers  
 212 Brooksbank Ave., North Vancouver  
 British Columbia, Canada V7J 2C1  
 PHONE: 604-984-0221

To: WESTMIN MINES LTD.

P.O. Box 49066, The Bentall Centre  
 VANCOUVER, BC  
 V7X 1C4

Page Number : 2  
 Total Pages : 6  
 Certificate Date: 22-JUL-91  
 Invoice No. : 19117874  
 P.O. Number :

Project : WUDLEAU-6203  
 Comments: CC: RON LANE

## CERTIFICATE OF ANALYSIS A9117874

SAMPLE DESCRIPTION	PREP CODE	Au ppb FA+AA	Ag ppm	Co ppm	Cu ppm	Fe %	Mn ppm	Mo ppm	Ni ppm	Pb ppm	Zn ppm
L34400N 85500E	201 238	< 5	< 0.5	10	29	2.48	355	< 1	10	8	42
L34400N 85550E	201 238	10	< 0.5	11	44	2.87	420	< 1	13	8	36
L34400N 85600E	201 238	20	< 0.5	10	38	2.80	350	< 1	11	8	40
L34400N 85650E	201 238	10	< 0.5	10	43	2.86	355	< 1	11	6	38
L34400N 85700E	201 238	10	< 0.5	12	42	3.34	470	< 1	14	8	42
L34400N 85750E	201 238	10	< 0.5	13	62	3.39	550	< 1	15	8	44
L34400N 85800E	201 238	5	< 0.5	11	42	2.75	475	< 1	12	8	48
L34400N 85850E	201 238	10	< 0.5	13	76	3.54	490	< 1	19	12	52
L34400N 85900E	201 238	80	< 0.5	10	28	3.19	195	< 1	9	6	42
L34400N 85950E	201 238	10	< 0.5	18	53	4.62	330	< 1	14	8	76
L34400N 86000E	201 238	45	< 0.5	26	145	8.61	700	< 1	13	16	100
L34400N 86050E	201 238	10	< 0.5	18	47	5.43	340	< 1	12	12	72
L34400N 86100E	201 238	15	< 0.5	21	84	6.44	1080	< 1	10	10	102
L34400N 86200E	201 238	5	< 0.5	13	43	3.40	365	< 1	14	8	48
L34400N 86250E	201 238	5	< 0.5	11	48	3.02	440	< 1	13	10	44
L34400N 86300E	201 238	< 5	< 0.5	14	39	3.94	410	< 1	13	12	50
L34400N 86350E	201 238	35	< 0.5	11	47	3.78	295	< 1	9	10	32
L34400N 86400E	201 238	10	< 0.5	11	49	2.98	365	< 1	13	8	38
L34400N 86450E	201 238	5	< 0.5	10	40	2.41	310	< 1	12	6	42
L34400N 86500E	201 238	15	< 0.5	9	41	2.93	235	< 1	10	8	40
L34400N 86750E	201 238	10	< 0.5	10	30	2.85	325	< 1	9	8	34
L34400N 86850E	201 238	< 5	< 0.5	12	48	3.55	465	< 1	11	6	42
L34400N 86900E	201 238	< 5	< 0.5	11	42	4.49	330	< 1	10	8	30
L34400N 86950E	201 238	10	< 0.5	11	28	4.05	350	< 1	9	8	34
L34400N 87000E	201 238	10	< 0.5	12	41	2.87	560	< 1	10	6	42
L34800N 84800E	201 238	< 5	< 0.5	14	39	4.37	315	< 1	13	8	76
L34800N 84850E	201 238	35	< 0.5	13	49	4.30	320	< 1	14	8	72
L34800N 84900E	201 238	5	< 0.5	18	41	4.33	975	< 1	15	10	116
L34800N 84950E	201 238	< 5	< 0.5	18	51	4.58	955	< 1	17	10	118
L34800N 85000E	201 238	< 5	< 0.5	15	66	3.87	390	< 1	13	8	58
L34800N 85050E	201 238	10	< 0.5	17	82	4.66	470	< 1	14	10	72
L34800N 85100E	201 238	< 5	< 0.5	13	29	3.39	405	< 1	15	8	76
L34800N 85150E	201 238	< 5	< 0.5	13	25	3.34	495	< 1	13	10	74
L34800N 85200E	201 238	< 5	< 0.5	10	25	3.40	205	< 1	7	8	36
L34800N 85250E	201 238	20	< 0.5	10	30	3.40	225	< 1	8	6	36
L34800N 85300E	201 238	< 5	< 0.5	11	53	2.97	365	< 1	16	8	50
L34800N 85350E	201 238	10	< 0.5	12	56	3.04	360	< 1	15	8	42
L34800N 85400E	201 238	15	< 0.5	12	49	3.60	315	< 1	12	10	48
L34800N 85500E	201 238	< 5	< 0.5	12	124	3.02	510	< 1	11	4	44
L34800N 85550E	201 238	5	< 0.5	13	57	3.76	335	< 1	14	8	62

CERTIFICATION: \_\_\_\_\_



# Chemex Labs Ltd.

Analytical Chemists \* Geochemists \* Registered Assayers  
 212 Brooksbank Ave., North Vancouver  
 British Columbia, Canada V7J 2C1  
 PHONE: 604-984-0221

To: WESTMIN MINES LTD.

P.O. Box 49066, The Bentall Centre  
 VANCOUVER, BC  
 V7X 1C4

Page Number : 3  
 Total Pages : 6  
 Certificate Date: 22-JUL-91  
 Invoice No. : 1911787  
 P.O. Number :

Project : WUDLEAU-6203  
 Comments: CC: RON LANE

## CERTIFICATE OF ANALYSIS A9117874

SAMPLE DESCRIPTION	PREP CODE	Au ppb FA+AA	Ag ppm	Co ppm	Cu ppm	Fe %	Mn ppm	Mo ppm	Ni ppm	Pb ppm	Zn ppm
L34800N 85600E	201 238	< 5	< 0.5	11	41	3.07	245	< 1	9	4	42
L34800N 85650E	201 238	15	< 0.5	10	38	3.26	250	< 1	8	8	44
L34800N 85700E	201 238	< 5	< 0.5	11	62	2.90	380	< 1	9	6	42
L34800N 85800E	201 238	160	< 0.5	7	15	3.00	205	< 1	6	6	60
L34800N 85850E	201 238	10	< 0.5	9	22	3.24	270	< 1	8	4	70
L34800N 85900E	201 238	< 5	< 0.5	15	50	3.58	645	< 1	11	8	70
L34800N 85950E	201 238	30	< 0.5	9	29	2.93	280	< 1	9	6	48
L34800N 86000E	201 238	< 5	< 0.5	7	24	2.55	180	< 1	7	4	38
L34800N 86050E	201 238	25	< 0.5	8	30	2.89	220	< 1	8	10	46
L34800N 86100E	201 238	< 5	< 0.5	10	33	3.01	210	< 1	9	2	42
L34800N 86150E	201 238	10	< 0.5	9	36	2.99	230	< 1	11	6	42
L34800N 86200E	201 238	< 5	< 0.5	7	18	2.22	220	< 1	8	6	36
L34800N 86350E	201 238	10	< 0.5	7	21	1.69	205	< 1	7	6	42
L35200N 83600E	201 238	30	< 0.5	12	75	3.57	430	< 1	14	8	42
L35200N 83650E	201 238	10	< 0.5	9	44	2.47	420	< 1	12	4	36
L35200N 83700E	201 238	10	< 0.5	12	59	3.20	440	< 1	16	10	44
L35200N 83800E	201 238	30	< 0.5	12	63	3.28	455	< 1	17	8	44
L35200N 83850E	201 238	15	< 0.5	13	60	3.60	385	< 1	15	6	40
L35200N 83900E	201 238	10	< 0.5	15	78	3.70	425	< 1	18	6	70
L35200N 83950E	201 238	10	< 0.5	15	53	3.70	380	< 1	20	12	86
L35200N 84000E	201 238	305	< 0.5	19	66	4.28	470	< 1	18	6	102
L35200N 84050E	201 238	20	< 0.5	11	33	3.40	235	< 1	12	6	32
L35200N 84100E	201 238	< 5	< 0.5	21	124	5.02	440	< 1	22	10	62
L35200N 84150E	201 238	10	< 0.5	13	71	3.33	285	< 1	14	8	42
L35200N 84200E	201 238	5	< 0.5	13	39	3.74	380	< 1	14	10	40
L35200N 84250E	201 238	< 5	< 0.5	11	49	3.62	350	< 1	15	6	42
L35200N 84300E	201 238	30	< 0.5	12	51	3.39	365	< 1	13	8	36
L35200N 84350E	201 238	25	< 0.5	16	67	4.09	595	< 1	14	8	48
L35200N 84500E	201 238	5	< 0.5	25	108	5.48	770	< 1	23	12	72
L35200N 84550E	201 238	< 5	< 0.5	21	80	5.88	500	< 1	20	12	82
L35200N 84600E	201 238	< 5	< 0.5	19	82	5.21	435	< 1	26	8	68
L35200N 84650E	201 238	< 5	< 0.5	22	89	7.16	470	< 1	18	12	62
L35200N 84700E	201 238	5	< 0.5	14	28	4.52	295	< 1	12	6	50
L35200N 84750E	201 238	< 5	< 0.5	17	50	5.27	625	< 1	14	10	90
L35200N 84800E	201 238	< 5	< 0.5	12	32	3.07	400	< 1	15	10	48
L35200N 84850E	201 238	20	< 0.5	11	38	2.85	395	< 1	12	4	36
L35200N 84900E	201 238	15	< 0.5	12	47	3.79	315	< 1	16	4	46
L35200N 84950E	201 238	< 5	< 0.5	10	35	2.82	290	< 1	12	4	30
L35200N 85000E	201 238	< 5	< 0.5	8	18	2.83	200	< 1	8	4	36
L35200N 85150E	201 238	< 5	< 0.5	8	26	1.95	225	< 1	8	2	28

CERTIFICATION: \_\_\_\_\_



# Chemex Labs Ltd.

Analytical Chemists \* Geochemists \* Registered Assayers  
 212 Brooksbank Ave., North Vancouver  
 British Columbia, Canada V7J 2C1  
 PHONE: 604-984-0221

To: WESTMIN MINES LTD.

P.O. Box 49066, The Bentall Centre  
 VANCOUVER, BC  
 V7X 1C4

Page Number : 4  
 Total Pages : 6  
 Certificate Date: 22-JUL-91  
 Invoice No. : 19117874  
 P.O. Number :

Project : WUDLEAU-6203  
 Comments: CC: RON LANE

## CERTIFICATE OF ANALYSIS A9117874

SAMPLE DESCRIPTION	PREP CODE	Au ppb FA+AA	Ag ppm	Co ppm	Cu ppm	Fe %	Mn ppm	Mo ppm	Ni ppm	Pb ppm	Zn ppm
L35200N 85200E	201 238	< 5	< 0.5	12	39	3.80	290	< 1	14	8	50
L35200N 85250E	201 238	10	< 0.5	11	37	3.65	270	< 1	14	8	40
L35200N 85300E	201 238	15	< 0.5	9	27	2.85	210	< 1	10	10	40
L35200N 85350E	201 238	15	< 0.5	8	26	2.80	195	< 1	9	6	38
L35200N 85400E	201 238	5	< 0.5	7	17	2.14	175	< 1	8	8	36
L35200N 85450E	201 238	< 5	< 0.5	6	10	1.45	145	< 1	7	6	26
L35200N 85500E	201 238	25	< 0.5	6	16	1.59	165	< 1	6	6	30
L35200N 85550E	201 238	10	< 0.5	7	22	1.86	205	< 1	7	6	30
L35200N 85600E	201 238	15	< 0.5	7	21	1.81	195	< 1	10	6	30
L35200N 85650E	201 238	< 5	< 0.5	8	21	1.79	205	< 1	10	6	30
L35200N 85800E	201 238	< 5	< 0.5	9	24	2.18	255	< 1	8	8	34
L35200N 86050E	201 238	< 5	< 0.5	9	23	2.29	255	< 1	7	6	34
L35200N 86100E	201 238	< 5	< 0.5	9	25	2.29	255	< 1	8	6	32
L35200N 86200E	201 238	< 5	< 0.5	11	39	2.54	335	< 1	9	8	42
L35200N 86250E	201 238	< 5	< 0.5	10	31	2.50	320	< 1	9	6	38
L35200N 86350E	201 238	< 5	< 0.5	8	19	2.02	230	< 1	6	4	32
L35200N 86400E	201 238	20	< 0.5	8	19	2.03	245	< 1	7	6	32
L35200N 86450E	201 238	< 5	< 0.5	6	14	2.61	215	< 1	5	6	42
L35200N 86500E	201 238	< 5	< 0.5	11	33	3.84	350	< 1	8	6	66
L35200N 86550E	201 238	< 5	< 0.5	14	87	3.68	370	< 1	13	8	54
L35200N 86600E	201 238	< 5	< 0.5	12	42	3.85	405	< 1	11	10	76
L35200N 86650E	201 238	< 5	< 0.5	11	24	4.74	235	< 1	10	10	58
L35200N 86700E	201 238	< 5	< 0.5	7	20	2.10	195	< 1	7	10	40
L35200N 86800E	201 238	< 5	< 0.5	11	29	3.06	335	1	8	8	36
L35200N 86850E	201 238	< 5	< 0.5	11	33	3.23	360	1	8	8	38
L35600N 83300E	201 238	< 5	< 0.5	14	47	3.54	345	< 1	13	6	56
L35600N 83350E	201 238	15	< 0.5	14	40	3.66	310	< 1	12	10	70
L35600N 83450E	201 238	20	< 0.5	15	38	4.74	330	< 1	13	10	88
L35600N 83500E	201 238	20	< 0.5	15	44	4.20	390	< 1	17	10	100
L35600N 83550E	201 238	5	< 0.5	16	46	4.85	580	< 1	16	10	106
L35600N 83600E	201 238	< 5	< 0.5	8	16	2.97	255	< 1	8	10	50
L35600N 83650E	201 238	< 5	< 0.5	13	41	3.10	355	< 1	13	8	42
L35600N 83700E	201 238	< 5	< 0.5	15	62	3.61	395	< 1	15	6	48
L35600N 83750E	201 238	40	< 0.5	15	78	3.97	420	< 1	12	8	50
L35600N 83800E	201 238	5	< 0.5	14	42	3.58	310	< 1	13	8	58
L35600N 83850E	201 238	< 5	< 0.5	18	47	4.73	575	< 1	13	8	68
L35600N 83900E	201 238	15	< 0.5	10	29	3.47	270	< 1	10	6	52
L35600N 83950E	201 238	50	< 0.5	11	27	3.68	290	< 1	8	8	66
L35600N 84050E	201 238	15	< 0.5	14	58	3.99	345	< 1	15	12	64
L35600N 84100E	201 238	10	< 0.5	11	30	3.35	240	1	7	14	46

CERTIFICATION: \_\_\_\_\_



# Chemex Labs Ltd.

Analytical Chemists \* Geochemists \* Registered Assayers  
 212 Brooksbank Ave., North Vancouver  
 British Columbia, Canada V7J 2C1  
 PHONE: 604-984-0221

To: WESTMIN MINES LTD.

P.O. Box 49066, The Bentall Centre  
 VANCOUVER, BC  
 V7X 1C4

Page Number :5  
 Total Pages :6  
 Certificate Date: 22-JUL-91  
 Invoice No. :19117874  
 P.O. Number :

Project : WUDLEAU-6203  
 Comments: CC: RON LANE

## CERTIFICATE OF ANALYSIS A9117874

SAMPLE DESCRIPTION	PREP CODE	Au ppb FA+AA	Ag ppm	Co ppm	Cu ppm	Fe %	Mn ppm	Mo ppm	Ni ppm	Pb ppm	Zn ppm
L35600N 84150E	201 238	60	< 0.5	18	46	4.17	340	< 1	14	10	78
L35600N 84200E	201 238	10	< 0.5	12	39	3.74	245	< 1	19	8	38
L35600N 84250E	201 238	< 5	< 0.5	16	87	3.51	430	< 1	35	6	50
L35600N 84300E	201 238	5	< 0.5	12	44	3.14	285	< 1	15	4	32
L35600N 84350E	201 238	25	< 0.5	14	43	3.31	255	< 1	17	6	32
L35600N 84400E	201 238	5	< 0.5	10	32	2.77	240	< 1	10	6	42
L35600N 84450E	201 238	10	< 0.5	13	41	3.82	275	< 1	13	8	56
L35600N 84500E	201 238	5	< 0.5	30	33	4.87	1075	< 1	15	6	132
L35600N 84550E	201 238	30	< 0.5	14	47	4.63	265	< 1	14	6	44
L35600N 84600E	201 238	< 5	< 0.5	14	41	4.00	405	< 1	14	6	52
L35600N 84650E	201 238	< 5	< 0.5	17	43	6.27	325	< 1	11	12	62
L35600N 84700E	201 238	5	< 0.5	18	42	6.61	330	< 1	10	10	62
L35600N 84750E	201 238	< 5	< 0.5	22	61	6.68	540	< 1	11	12	64
L35600N 84800E	201 238	25	< 0.5	12	25	4.97	235	< 1	11	8	48
L35600N 84850E	201 238	5	< 0.5	14	25	5.62	235	< 1	10	8	42
L35600N 84900E	201 238	< 5	< 0.5	14	19	5.15	280	< 1	10	10	52
L35600N 84950E	201 238	< 5	< 0.5	14	21	4.98	290	< 1	10	8	50
L35600N 85150E	201 238	< 5	< 0.5	7	15	3.78	185	< 1	7	8	56
L35600N 85200E	201 238	50	< 0.5	6	14	3.19	160	< 1	6	4	46
L35600N 85250E	201 238	15	< 0.5	13	33	3.67	310	< 1	12	10	56
L35600N 85300E	201 238	10	< 0.5	11	22	3.33	240	< 1	9	6	54
L35600N 85350E	201 238	< 5	< 0.5	7	8	1.74	160	< 1	7	6	26
L35600N 85400E	201 238	10	< 0.5	5	7	1.43	130	< 1	4	4	20
L35600N 85450E	201 238	< 5	< 0.5	12	32	3.58	275	< 1	11	10	40
L35600N 85500E	201 238	< 5	< 0.5	12	29	3.38	250	< 1	10	8	42
L35600N 85550E	201 238	20	< 0.5	11	31	3.16	225	< 1	10	6	32
L35600N 85600E	201 238	< 5	< 0.5	16	26	5.38	350	< 1	13	10	52
L35600N 85650E	201 238	< 5	< 0.5	16	32	4.03	315	< 1	10	8	42
L35600N 85750E	201 238	< 5	< 0.5	12	18	5.59	220	< 1	9	10	36
L35600N 85800E	201 238	15	< 0.5	15	24	5.79	245	< 1	10	8	40
L35600N 85850E	201 238	< 5	< 0.5	10	24	3.14	255	< 1	10	8	40
L35600N 85900E	201 238	< 5	< 0.5	9	16	2.57	230	< 1	8	8	34
L35600N 85950E	201 238	< 5	< 0.5	9	24	3.14	200	< 1	8	8	34
L35600N 86000E	201 238	10	< 0.5	11	37	3.60	245	< 1	11	8	48
L35600N 86050E	201 238	5	< 0.5	9	16	2.34	245	< 1	9	8	34
L35600N 86150E	201 238	10	< 0.5	11	19	2.55	685	< 1	8	4	34
L35600N 86200E	201 238	< 5	< 0.5	14	46	3.41	630	< 1	10	4	40
L35600N 86400E	201 238	< 5	< 0.5	12	33	2.92	380	< 1	8	6	34
L35600N 86450E	201 238	65	< 0.5	10	31	2.35	255	< 1	9	8	32
L35600N 86900E	201 238	10	< 0.5	13	24	3.78	295	< 1	11	8	68

CERTIFICATION: \_\_\_\_\_



# Chemex Labs Ltd.

Analytical Chemists \* Geochemists \* Registered Assayers  
212 Brooksbank Ave., North Vancouver  
British Columbia, Canada V7J 2C1  
PHONE: 604-984-0221

To: WESTMIN MINES LTD.

P.O. Box 49066, The Bentall Centre  
VANCOUVER, BC  
V7X 1C4

Page Number :6  
Total Pages :6  
Certificate Date: 22-JUL-91  
Invoice No. :19117874  
P.O. Number :

Project : WUDLEAU-6203  
Comments: CC: RON LANE

## CERTIFICATE OF ANALYSIS A9117874

SAMPLE DESCRIPTION	PREP CODE		Au ppb FA+AA	Ag ppm	Co ppm	Cu ppm	Fe %	Mn ppm	Mo ppm	Ni ppm	Pb ppm	Zn ppm
L35600N 86950E	201	238	< 5	< 0.5	21	44	5.73	400	< 1	15	10	70
L35600N 87000E	201	238	15	< 0.5	14	30	4.78	240	< 1	12	8	42

CERTIFICATION: \_\_\_\_\_





# Chemex Labs Ltd.

Analytical Chemists \* Geochemists \* Registered Assayers  
 212 Brooksbank Ave., North Vancouver  
 British Columbia, Canada V7J 2C1  
 PHONE: 604-984-0221

WESTMIN MINES LTD.  
 P.O. Box 49066, The Bentall Centre  
 VANCOUVER, BC  
 V7X 1C4

Project: WUDLEAU-6203  
 Comments: CC: RON LANE

Page Num. : 1  
 Total Pages : 7  
 Certificate Date: 22-JUL-91  
 Invoice No. : I9117875  
 P.O. Number :

## CERTIFICATE OF ANALYSIS A9117875

SAMPLE DESCRIPTION	PREP CODE	Au ppb FA+AA	Ag ppm	Co ppm	Cu ppm	Fe %	Mn ppm	Mo ppm	Ni ppm	Pb ppm	Zn ppm
L36000N 83100E	201 238	10	< 0.5	9	30	2.60	265	< 1	9	8	30
L36000N 83150E	201 238	5	< 0.5	8	16	2.43	250	< 1	6	6	22
L36000N 83350E	201 238	< 5	< 0.5	12	36	3.28	285	< 1	10	8	56
L36000N 83400E	201 238	< 5	< 0.5	8	14	2.69	255	< 1	5	8	26
L36000N 83450E	201 238	< 5	< 0.5	12	31	2.71	390	< 1	12	8	36
L36000N 83500E	201 238	< 5	< 0.5	10	22	2.25	250	< 1	9	2	38
L36000N 83600E	201 238	< 5	< 0.5	12	29	2.56	290	< 1	10	8	42
L36000N 83650E	201 238	< 5	< 0.5	12	25	2.53	430	< 1	9	6	38
L36000N 83700E	201 238	10	< 0.5	12	22	3.50	225	< 1	9	8	42
L36000N 83750E A	201 238	10	< 0.5	13	48	2.83	515	< 1	13	6	44
L36000N 83750E B	201 238	15	< 0.5	13	18	4.16	345	< 1	9	10	54
L36000N 83800E	201 238	< 5	< 0.5	14	15	2.81	400	< 1	9	4	52
L36000N 83850E	201 238	< 5	< 0.5	14	43	3.21	310	< 1	12	8	48
L36000N 84050E	201 238	< 5	< 0.5	20	27	5.07	385	< 1	12	8	52
L36000N 84150E	201 238	< 5	< 0.5	13	29	5.95	255	< 1	11	8	60
L36000N 84300E	201 238	5	< 0.5	12	28	5.60	245	< 1	9	6	52
L36000N 84350E	201 238	5	< 0.5	12	21	4.82	250	< 1	10	6	52
L36000N 84400E	201 238	< 5	< 0.5	13	25	4.92	275	< 1	11	6	48
L36000N 84450E	201 238	< 5	< 0.5	11	25	4.60	255	< 1	9	4	44
L36000N 84500E	201 238	10	< 0.5	12	26	4.61	270	< 1	10	8	56
L36000N 84550E	201 238	15	< 0.5	13	36	4.28	350	< 1	13	8	46
L36000N 84600E	201 238	10	< 0.5	11	31	3.97	280	< 1	10	8	56
L36000N 84650E	201 238	< 5	< 0.5	13	47	4.13	305	< 1	13	6	58
L36000N 84700E	201 238	5	< 0.5	12	38	4.13	290	< 1	10	4	110
L36000N 84750E	201 238	45	< 0.5	11	34	4.50	270	< 1	9	4	44
L36000N 84800E	201 238	15	< 0.5	12	37	5.24	240	< 1	12	6	50
L36000N 84900E	201 238	15	< 0.5	11	24	3.89	270	< 1	10	6	52
L36000N 84950E	201 238	10	< 0.5	14	29	5.44	265	< 1	16	6	42
L36000N 85000E	201 238	15	< 0.5	18	51	5.21	325	< 1	15	8	56
L36000N 85050E	201 238	40	< 0.5	10	25	4.77	235	< 1	10	6	40
L36000N 85100E	201 238	5	< 0.5	11	27	4.63	320	< 1	8	10	72
L36000N 85200E	201 238	10	< 0.5	12	29	3.74	310	< 1	8	4	70
L36000N 85250E	201 238	10	< 0.5	13	41	4.46	290	< 1	11	8	48
L36000N 85300E	201 238	5	< 0.5	9	25	4.02	225	< 1	8	6	38
L36000N 85350E	201 238	5	< 0.5	14	31	5.96	275	< 1	12	8	66
L36000N 85400E	201 238	30	< 0.5	8	29	3.63	205	< 1	9	4	40
L36000N 85450E	201 238	< 5	< 0.5	10	35	3.05	240	< 1	11	4	38
L36000N 85500E	201 238	< 5	< 0.5	8	24	4.11	220	< 1	9	4	44
L36000N 85550E	201 238	< 5	< 0.5	9	31	4.50	250	< 1	10	6	44
L36000N 85600E	201 238	15	< 0.5	8	23	2.68	205	< 1	9	4	38

CERTIFICATION: \_\_\_\_\_

*B. Coughlin*



# Chemex Labs Ltd.

Analytical Chemists \* Geochemists \* Registered Assayers  
 212 Brooksbank Ave., North Vancouver  
 British Columbia, Canada V7J 2C1  
 PHONE: 604-984-0221

to: WESTMIN MINES LTD.

P.O. Box 49066, The Bentall Centre  
 VANCOUVER, BC  
 V7X 1C4

Page Number : 2  
 Total Pages : 7  
 Certificate Date: 22-JUL-91  
 Invoice No. : 19117875  
 P.O. Number :

Project : WUDLEAU-6203  
 Comments: CC: RON LANE

## CERTIFICATE OF ANALYSIS A9117875

SAMPLE DESCRIPTION	PREP CODE	Au ppb FA+AA	Ag ppm	Co ppm	Cu ppm	Fe %	Mn ppm	Mo ppm	Ni ppm	Pb ppm	Zn ppm
L36000N 85650E	201 238	< 5	< 0.5	10	39	3.03	275	< 1	11	6	42
L36000N 85700E	201 238	< 5	< 0.5	11	36	5.25	280	< 1	11	10	50
L36000N 85750E	201 238	< 5	< 0.5	6	13	1.79	170	< 1	5	6	28
L36000N 85800E	201 238	10	< 0.5	8	25	2.61	220	< 1	8	6	30
L36000N 85850E	201 238	5	< 0.5	14	25	5.44	325	< 1	17	8	82
L36000N 85950E	201 238	< 5	< 0.5	9	29	3.08	260	< 1	9	4	32
L36000N 86000E	201 238	< 5	< 0.5	8	23	2.94	205	< 1	8	6	38
L36000N 86050E	201 238	10	< 0.5	11	37	3.58	270	< 1	9	6	42
L36000N 86100E	201 238	< 5	< 0.5	11	42	3.65	330	< 1	9	6	32
L36000N 86150E	201 238	5	< 0.5	13	36	3.64	345	< 1	11	6	50
L36000N 86200E	201 238	< 5	< 0.5	13	40	4.17	320	< 1	11	6	64
L36000N 86250E	201 238	< 5	< 0.5	13	24	3.33	360	< 1	9	4	52
L36000N 86300E	201 238	5	< 0.5	15	34	4.96	335	< 1	12	8	82
L36000N 86350E	201 238	10	< 0.5	7	21	3.01	175	< 1	6	4	40
L36000N 86400E	201 238	< 5	< 0.5	7	22	2.51	180	< 1	7	4	30
L36000N 86450E	201 238	< 5	< 0.5	7	26	3.13	200	< 1	7	6	24
L36000N 86500E	201 238	90	< 0.5	16	38	4.07	450	< 1	15	6	76
L36000N 86600E	201 238	15	< 0.5	11	29	2.94	400	< 1	9	4	40
L36000N 86650E	201 238	5	< 0.5	17	59	4.36	635	1	13	10	70
L36000N 86700E	201 238	< 5	< 0.5	14	29	4.73	445	3	11	8	66
L36000N 86750E	201 238	< 5	< 0.5	11	40	3.89	275	< 1	10	4	74
L36000N 86800E	201 238	255	< 0.5	11	30	5.11	320	< 1	12	6	68
L36000N 86850E	201 238	< 5	< 0.5	10	24	4.78	245	< 1	10	6	62
L36000N 86900E	201 238	< 5	< 0.5	16	78	4.54	430	< 1	16	6	106
L36000N 86950E	201 238	< 5	< 0.5	12	31	6.58	285	1	11	12	68
L36000N 87000E	201 238	45	< 0.5	10	23	6.29	240	< 1	9	6	46
L36400N 83000E	201 238	< 5	< 0.5	12	42	3.42	495	< 1	10	4	68
L36400N 83050E	201 238	< 5	< 0.5	5	14	2.00	150	< 1	6	4	32
L36400N 83350E	201 238	< 5	< 0.5	10	81	2.94	385	< 1	10	6	40
L36400N 83400E	201 238	< 5	< 0.5	6	22	2.07	285	< 1	7	6	26
L36400N 83450E	201 238	< 5	< 0.5	9	136	2.84	545	< 1	15	6	38
L36400N 83550E	201 238	< 5	< 0.5	12	54	3.20	370	< 1	13	6	52
L36400N 83600E	201 238	< 5	< 0.5	10	33	3.33	260	< 1	8	4	52
L36400N 83650E	201 238	< 5	< 0.5	9	29	3.01	210	< 1	9	6	44
L36400N 83700E	201 238	< 5	< 0.5	9	38	3.09	340	< 1	9	4	40
L36400N 83750E	201 238	< 5	< 0.5	19	52	5.78	430	< 1	14	6	64
L36400N 83800E	201 238	10	< 0.5	8	20	3.34	190	< 1	8	4	46
L36400N 83850E	201 238	< 5	< 0.5	8	20	3.94	180	< 1	8	6	44
L36400N 83900E	201 238	< 5	< 0.5	11	31	4.82	340	< 1	10	8	58
L36400N 83950E	201 238	< 5	< 0.5	9	26	4.00	225	< 1	10	8	54

CERTIFICATION: B. Coughlin



# Chemex Labs Ltd.

Analytical Chemists \* Geochemists \* Registered Assayers  
 212 Brooksbank Ave., North Vancouver  
 British Columbia, Canada V7J 2C1  
 PHONE: 604-984-0221

WESTMIN MINES LTD.

P.O. Box 49066, The Bentall Centre  
 VANCOUVER, BC  
 V7X 1C4

Page Number : 3  
 Total Pages : 7  
 Certificate Date: 22-JUL-91  
 Invoice No. : I9117875  
 P.O. Number :

Project : WUDLEAU-6203  
 Comments : CC: RON LANE

## CERTIFICATE OF ANALYSIS A9117875

SAMPLE DESCRIPTION	PREP CODE	Au ppb FA+AA	Ag ppm	Co ppm	Cu ppm	Fe %	Mn ppm	Mo ppm	Ni ppm	Pb ppm	Zn ppm
L36400N 84000E	201 238	< 5	< 0.5	9	24	3.38	250	< 1	10	6	62
L36400N 84050E	201 238	< 5	< 0.5	7	15	3.46	185	< 1	7	6	36
L36400N 84100E	201 238	< 5	< 0.5	14	35	5.62	265	< 1	10	10	52
L36400N 84150E	201 238	< 5	< 0.5	12	30	5.38	260	< 1	8	6	50
L36400N 84200E	201 238	< 5	< 0.5	15	30	5.53	420	< 1	8	6	68
L36400N 84300E	201 238	20	< 0.5	19	46	7.57	310	< 1	12	6	60
L36400N 84350E	201 238	< 5	< 0.5	14	38	5.52	285	< 1	13	12	52
L36400N 84400E	201 238	70	< 0.5	8	32	2.95	235	< 1	9	6	48
L36400N 84450E	201 238	< 5	< 0.5	7	29	2.94	165	< 1	8	4	34
L36400N 84500E	201 238	< 5	< 0.5	11	34	5.44	225	< 1	9	6	52
L36400N 84550E	201 238	15	< 0.5	12	37	6.18	290	< 1	9	8	52
L36400N 84600E	201 238	< 5	< 0.5	5	16	2.61	165	< 1	6	6	30
L36400N 84650E	201 238	< 5	< 0.5	6	11	2.94	190	< 1	6	6	40
L36400N 84700E	201 238	10	< 0.5	7	20	2.77	210	< 1	7	4	26
L36400N 84750E	201 238	< 5	< 0.5	6	16	2.96	190	< 1	6	6	30
L36400N 84800E	201 238	< 5	< 0.5	13	32	5.71	380	< 1	13	8	76
L36400N 84850E	201 238	< 5	< 0.5	15	40	5.56	475	< 1	15	4	100
L36400N 85000E	201 238	< 5	< 0.5	9	16	3.28	235	< 1	8	4	60
L36400N 85050E	201 238	5	< 0.5	7	11	3.14	255	< 1	5	6	36
L36400N 85100E	201 238	< 5	< 0.5	9	32	3.49	290	< 1	12	6	56
L36400N 85200E	201 238	< 5	< 0.5	8	31	3.98	275	< 1	10	8	30
L36400N 85250E	201 238	10	< 0.5	10	42	4.29	315	< 1	10	6	38
L36400N 85300E	201 238	5	< 0.5	6	20	2.63	200	< 1	7	6	36
L36400N 85350E	201 238	< 5	< 0.5	6	26	2.41	220	< 1	9	4	34
L36400N 85400E	201 238	10	< 0.5	8	29	3.50	260	< 1	10	8	44
L36400N 85450E	201 238	< 5	< 0.5	8	29	4.41	255	< 1	9	6	38
L36400N 85500E	201 238	10	< 0.5	6	20	3.48	215	< 1	8	6	40
L36400N 85550E	201 238	5	< 0.5	6	20	2.87	210	< 1	8	4	40
L36400N 85600E	201 238	80	< 0.5	6	11	1.86	175	< 1	6	6	32
L36400N 85650E	201 238	20	< 0.5	8	27	3.34	230	< 1	10	6	36
L36400N 85700E	201 238	20	< 0.5	7	25	3.53	230	< 1	8	4	28
L36400N 85750E	201 238	< 5	< 0.5	8	35	3.59	240	< 1	9	4	32
L36400N 85800E	201 238	60	< 0.5	8	38	3.46	235	< 1	9	4	30
L36400N 85850E	201 238	< 5	< 0.5	5	16	2.12	175	< 1	6	6	26
L36400N 85900E	201 238	15	< 0.5	6	19	2.21	195	< 1	7	2	30
L36400N 85950E	201 238	10	< 0.5	6	31	3.16	210	< 1	7	6	28
L36400N 86000E	201 238	< 5	< 0.5	8	31	3.50	255	< 1	8	6	30
L36800N 85050E	201 238	10	< 0.5	6	8	4.64	175	< 1	8	6	46
L36800N 85100E	201 238	5	< 0.5	9	10	5.41	185	< 1	10	6	56
L36800N 85200E	201 238	10	< 0.5	10	64	4.12	385	< 1	10	4	42

CERTIFICATION: \_\_\_\_\_

*B. Coughlin*



# Chemex Labs Ltd.

Analytical Chemists \* Geochemists \* Registered Assayers  
 212 Brooksbank Ave., North Vancouver  
 British Columbia, Canada V7J 2C1  
 PHONE: 604-984-0221

to: WESTMIN MINES LTD.

P.O. Box 49066, The Bentall Centre  
 VANCOUVER, BC  
 V7X 1C4

Page Number : 4  
 Total Pages : 7  
 Certificate Date: 22-JUL-91  
 Invoice No. : 19117875  
 P.O. Number :

Project : WUDLEAU-6203  
 Comments : CC: RON LANE

## CERTIFICATE OF ANALYSIS A9117875

SAMPLE DESCRIPTION	PREP CODE	Au ppb FA+AA	Ag ppm	Co ppm	Cu ppm	Fe %	Mn ppm	Mo ppm	Ni ppm	Pb ppm	Zn ppm
L36800N 85250E	201 238	80	< 0.5	10	32	3.76	330	< 1	10	8	40
L36800N 85300E	201 238	< 5	< 0.5	9	34	4.04	305	< 1	8	6	40
L36800N 85350E	201 238	< 5	< 0.5	9	31	4.09	290	< 1	7	6	42
L36800N 85450E	201 238	< 5	< 0.5	8	22	3.03	270	< 1	7	8	44
L36800N 85500E	201 238	< 5	< 0.5	6	19	3.62	230	< 1	6	4	32
L36800N 85550E	201 238	< 5	< 0.5	6	19	3.66	240	< 1	5	6	34
L36800N 85600E	201 238	< 5	< 0.5	7	18	2.78	270	< 1	7	6	40
L36800N 85650E	201 238	< 5	< 0.5	8	23	3.45	275	< 1	6	4	36
L36800N 85700E	201 238	< 5	< 0.5	7	23	3.03	250	< 1	6	4	36
L36800N 85750E	201 238	10	< 0.5	8	26	3.29	270	< 1	7	4	40
L36800N 85800E	201 238	< 5	< 0.5	7	18	2.92	270	< 1	7	4	38
L36800N 85850E	201 238	< 5	< 0.5	11	35	3.87	380	< 1	11	6	58
L36800N 85900E	201 238	< 5	< 0.5	10	28	3.65	390	< 1	10	4	60
L36800N 85950E	201 238	< 5	< 0.5	11	28	3.78	425	< 1	8	4	52
L36800N 86000E	201 238	< 5	< 0.5	12	30	3.31	545	< 1	10	2	50
L40400N 79000E	201 238	< 5	< 0.5	11	42	3.58	395	< 1	10	4	60
L40400N 79200E	201 238	< 5	< 0.5	5	14	1.77	250	< 1	7	6	40
L40400N 79250E	201 238	< 5	< 0.5	4	10	1.60	210	< 1	5	4	28
L40400N 79300E	201 238	< 5	< 0.5	5	12	1.78	275	< 1	5	4	28
L40400N 79350E	201 238	< 5	< 0.5	5	22	1.86	215	< 1	7	6	40
L40400N 79400E	201 238	< 5	< 0.5	5	19	1.93	245	< 1	6	4	36
L40400N 79450E	201 238	< 5	< 0.5	6	21	2.06	315	< 1	8	6	32
L40400N 79500E	201 238	10	< 0.5	26	74	4.92	850	2	26	10	80
L40400N 79550E	201 238	< 5	< 0.5	8	24	2.44	405	< 1	7	2	38
L40400N 79750E	201 238	< 5	< 0.5	6	17	3.00	140	< 1	6	4	26
L40400N 79800E	201 238	< 5	< 0.5	5	16	2.91	125	< 1	6	6	26
L40400N 79850E	201 238	< 5	< 0.5	5	15	2.19	140	< 1	6	4	26
L40400N 79900E	201 238	5	< 0.5	6	14	3.26	155	< 1	6	6	38
L40400N 79950E	201 238	< 5	< 0.5	10	29	3.68	360	< 1	15	6	60
L40400N 80050E	201 238	< 5	< 0.5	6	23	2.67	245	< 1	6	2	40
L40400N 80100E	201 238	< 5	< 0.5	8	112	2.71	610	< 1	11	6	42
L40400N 80150E	201 238	10	< 0.5	5	13	3.34	175	< 1	7	6	40
L40400N 80200E	201 238	< 5	< 0.5	9	57	3.43	255	< 1	11	4	44
L40400N 80250E	201 238	< 5	< 0.5	9	24	3.87	245	< 1	8	8	48
L40400N 80300E	201 238	< 5	< 0.5	12	48	4.04	275	< 1	15	6	64
L40400N 80350E	201 238	< 5	< 0.5	6	20	2.88	195	< 1	6	4	46
L40400N 80400E	201 238	< 5	< 0.5	19	204	5.41	310	< 1	19	4	62
L40400N 80450E	201 238	10	< 0.5	15	50	5.40	325	< 1	14	6	60
L40400N 80500E	201 238	< 5	< 0.5	12	181	4.13	280	< 1	16	8	58
L40400N 80550E	201 238	< 5	< 0.5	11	5	6.08	165	< 1	9	8	40

CERTIFICATION: B. Coughlin



# Chemex Labs Ltd.

Analytical Chemists \* Geochemists \* Registered Assayers  
 212 Brooksbank Ave., North Vancouver  
 British Columbia, Canada V7J 2C1  
 PHONE: 604-984-0221

To: WESTMIN MINES LTD.

P.O. Box 49066, The Bentall Centre  
 VANCOUVER, BC  
 V7X 1C4

Page Number :5  
 Total Pages :7  
 Certificate Date: 22-JUL-91  
 Invoice No. :19117875  
 P.O. Number :

Project : WUDLEAU-6203  
 Comments : CC: RON LANE

## CERTIFICATE OF ANALYSIS A9117875

SAMPLE DESCRIPTION	PREP CODE	Au ppb FA+AA	Ag ppm	Co ppm	Cu ppm	Fe %	Mn ppm	Mo ppm	Ni ppm	Pb ppm	Zn ppm
L40400N 80600E	201 238	< 5	< 0.5	19	143	4.31	420	< 1	17	6	58
L40400N 80650E	201 238	< 5	< 0.5	18	122	4.04	460	< 1	19	6	66
L40400N 80700E	201 238	15	< 0.5	12	49	3.35	335	< 1	13	4	42
L40400N 80750E	201 238	< 5	< 0.5	14	67	3.38	480	< 1	13	4	62
L40400N 80800E	201 238	< 5	< 0.5	17	103	3.88	500	< 1	17	4	58
L40400N 80850E	201 238	< 5	< 0.5	14	47	3.66	475	< 1	13	6	50
L40400N 80950E	201 238	< 5	< 0.5	19	96	4.26	640	< 1	18	6	60
L40400N 81000E	201 238	< 5	< 0.5	17	56	3.95	440	< 1	17	8	56
L42000N 78150E	201 238	< 5	< 0.5	20	114	5.46	675	< 1	19	6	74
L42000N 78200E	201 238	5	not/ss	not/ss	not/ss	not/ss	not/ss	not/ss	not/ss	not/ss	not/ss
L42000N 78250E	201 238	720	< 0.5	15	56	5.28	425	< 1	13	10	68
L42000N 78300E	201 238	< 5	< 0.5	8	50	2.62	330	< 1	10	8	32
L42000N 78350E	201 238	< 5	< 0.5	9	40	2.70	285	< 1	12	6	52
L42000N 78400E	201 238	< 5	< 0.5	7	20	3.17	290	< 1	8	10	30
L42000N 78450E	201 238	< 5	< 0.5	9	42	2.53	340	< 1	10	8	42
L42000N 78500E	201 238	< 5	< 0.5	10	50	2.73	460	< 1	14	8	48
L42000N 78600E	201 238	< 5	< 0.5	9	39	2.38	370	< 1	11	6	48
L42000N 78650E	201 238	< 5	< 0.5	11	54	2.64	480	< 1	14	10	50
L42000N 78700E	201 238	< 5	< 0.5	11	43	3.10	340	< 1	13	8	46
L42000N 78750E	201 238	< 5	< 0.5	10	28	2.69	235	< 1	11	8	52
L42000N 78800E	201 238	< 5	< 0.5	10	41	2.93	315	< 1	13	8	58
L42000N 78850E	201 238	< 5	< 0.5	9	41	2.70	425	< 1	12	8	48
L42000N 78900E	201 238	< 5	< 0.5	10	38	2.73	380	< 1	12	8	46
L42000N 78950E	201 238	10	< 0.5	10	47	2.80	465	< 1	13	6	48
L42000N 79000E	201 238	< 5	< 0.5	11	58	2.91	525	< 1	14	8	52
L42400N 77950E	201 238	< 5	< 0.5	10	71	3.00	355	< 1	9	6	38
L42400N 78000E	201 238	10	< 0.5	8	28	3.91	220	< 1	8	6	30
L42400N 78050E	201 238	< 5	< 0.5	11	47	4.57	385	< 1	10	8	34
L42400N 78100E	201 238	< 5	< 0.5	13	40	6.19	555	< 1	13	10	52
L42400N 78150E	201 238	< 5	< 0.5	22	97	5.33	465	< 1	27	8	70
L42400N 78200E	201 238	< 5	< 0.5	20	67	5.14	380	< 1	26	6	78
L42400N 78250E	201 238	< 5	< 0.5	12	22	3.93	345	< 1	13	10	62
L42400N 78300E	201 238	< 5	< 0.5	16	30	4.28	380	< 1	16	6	64
L42400N 78350E	201 238	< 5	< 0.5	10	28	3.77	235	< 1	11	6	42
L42400N 78400E	201 238	< 5	< 0.5	8	27	2.94	270	< 1	9	8	42
L42400N 78450E	201 238	< 5	< 0.5	10	31	3.65	250	< 1	11	4	38
L42400N 78500E	201 238	< 5	< 0.5	8	23	2.51	245	< 1	8	6	32
L42400N 78550E	201 238	< 5	< 0.5	8	20	2.73	240	< 1	8	8	40
L42400N 78600E	201 238	< 5	< 0.5	8	27	3.02	250	< 1	9	8	44
L42400N 78650E	201 238	< 5	< 0.5	8	30	2.48	235	< 1	10	8	36

CERTIFICATION:

*B. Coughlin*



# Chemex Labs Ltd.

Analytical Chemists \* Geochemists \* Registered Assayers  
 212 Brooksbank Ave., North Vancouver  
 British Columbia, Canada V7J 2C1  
 PHONE: 604-984-0221

To: WESTMIN MINES LTD.

P.O. Box 49066, The Bentall Centre  
 VANCOUVER, BC  
 V7X 1C4

Page Number : 6  
 Total Pages : 7  
 Certificate Date: 22-JUL-91  
 Invoice No. : I9117875  
 P.O. Number :

Project : WUDLEAU-6203  
 Comments : CC: RON LANE

## CERTIFICATE OF ANALYSIS A9117875

SAMPLE DESCRIPTION	PREP CODE	Au ppb FA+AA	Ag ppm	Co ppm	Cu ppm	Fe %	Mn ppm	Mo ppm	Ni ppm	Pb ppm	Zn ppm
L42400N 78700E	201 238	< 5	< 0.5	8	27	3.40	285	< 1	9	6	46
L42400N 78750E	201 238	15	< 0.5	8	22	3.26	315	< 1	10	6	44
L42400N 78800E	201 238	< 5	< 0.5	11	35	3.87	530	< 1	13	8	68
L42400N 78850E	201 238	< 5	< 0.5	10	36	3.23	335	< 1	11	6	42
L42400N 78900E	201 238	10	< 0.5	8	21	2.95	245	< 1	9	6	44
L42400N 78950E	201 238	10	< 0.5	11	40	3.76	285	< 1	12	6	50
L42400N 79000E	201 238	20	< 0.5	10	29	3.57	245	< 1	10	4	54
L42800N 77600E	201 238	< 5	< 0.5	14	46	4.35	360	< 1	13	4	40
L42800N 77700E	201 238	< 5	< 0.5	9	58	2.93	445	< 1	9	10	52
L42800N 77750E	201 238	35	< 0.5	15	70	3.70	480	< 1	14	8	64
L42800N 77800E	201 238	< 5	< 0.5	12	62	3.32	330	< 1	12	8	40
L42800N 77850E	201 238	< 5	< 0.5	11	25	4.99	490	< 1	11	8	68
L42800N 77900E	201 238	10	< 0.5	9	18	3.40	200	< 1	10	8	62
L42800N 77950E	201 238	20	< 0.5	9	17	3.68	220	< 1	12	6	64
L42800N 78000E	201 238	< 5	< 0.5	9	30	3.26	310	< 1	9	8	46
L42800N 78050E	201 238	< 5	< 0.5	4	5	3.19	210	< 1	4	10	48
L42800N 78100E	201 238	35	< 0.5	7	11	2.78	165	< 1	7	10	38
L42800N 78150E	201 238	< 5	< 0.5	3	3	2.15	145	< 1	3	10	40
L42800N 78200E	201 238	< 5	< 0.5	7	15	2.52	260	< 1	7	10	40
L42800N 78250E	201 238	< 5	< 0.5	9	22	2.77	230	< 1	12	8	50
L42800N 78300E	201 238	40	< 0.5	10	28	3.10	290	< 1	13	10	44
L42800N 78350E	201 238	< 5	< 0.5	5	10	2.25	225	< 1	5	10	50
L42800N 78400E	201 238	< 5	< 0.5	7	15	2.50	235	< 1	8	6	46
L42800N 78450E	201 238	< 5	< 0.5	6	14	2.64	230	< 1	6	10	44
L42800N 78500E	201 238	< 5	< 0.5	7	15	2.21	265	< 1	6	8	44
L42800N 78550E	201 238	< 5	< 0.5	6	10	2.04	200	< 1	5	10	56
L42800N 78600E	201 238	< 5	< 0.5	5	11	1.94	225	< 1	4	10	34
L42800N 78650E	201 238	< 5	< 0.5	8	27	2.59	280	< 1	10	12	50
L42800N 78700E	201 238	< 5	< 0.5	4	9	2.12	195	< 1	4	10	46
L42800N 78750E	201 238	< 5	< 0.5	7	16	2.34	260	< 1	6	8	36
L42800N 78800E	201 238	< 5	< 0.5	6	13	2.30	320	< 1	5	10	62
L42800N 78950E	201 238	< 5	< 0.5	26	67	4.82	460	< 1	21	10	90
L42800N 79000E	201 238	< 5	< 0.5	21	98	4.76	480	< 1	23	12	72
L43200N 77450E	201 238	< 5	< 0.5	13	134	>15.00	1495	< 1	12	20	62
L43200N 77500E	201 238	< 5	< 0.5	9	52	2.45	365	< 1	7	8	40
L43200N 77550E	201 238	< 5	< 0.5	6	18	2.35	195	< 1	5	8	36
L43200N 77600E	201 238	< 5	< 0.5	13	31	4.79	500	< 1	11	10	56
L43200N 77650E	201 238	< 5	< 0.5	17	51	5.71	500	< 1	16	8	54
L43200N 77700E	201 238	< 5	< 0.5	19	50	4.53	350	< 1	25	10	70
L43200N 77750E	201 238	10	< 0.5	14	29	4.70	265	< 1	17	12	58

CERTIFICATION: *B. Cough*



# Chemex Labs Ltd.

Analytical Chemists \* Geochemists \* Registered Assayers  
 212 Brooksbank Ave., North Vancouver  
 British Columbia, Canada V7J 2C1  
 PHONE: 604-984-0221

To: WESTMIN MINES LTD.

P.O. Box 49066, The Bentall Centre  
 VANCOUVER, BC  
 V7X 1C4

Page Number : 7  
 Total Pages : 7  
 Certificate Date: 22-JUL-91  
 Invoice No. : 19117875  
 P.O. Number :

Project : WUDLEAU-6203  
 Comments : CC: RON LANE

## CERTIFICATE OF ANALYSIS A9117875

SAMPLE DESCRIPTION	PREP CODE	Au ppb FA+AA	Ag ppm	Co ppm	Cu ppm	Fe %	Mn ppm	Mo ppm	Ni ppm	Pb ppm	Zn ppm
L43200N 77800E	201 238	< 5	< 0.5	23	46	5.17	345	< 1	31	8	88
L43200N 77850E	201 238	< 5	< 0.5	6	12	2.37	230	< 1	6	12	36
L43200N 77900E	201 238	< 5	< 0.5	6	14	2.02	200	< 1	4	8	28
L43200N 77950E	201 238	< 5	< 0.5	10	36	2.89	305	< 1	8	10	46
L43600N 77200E	201 238	130	< 0.5	16	61	5.49	470	< 1	17	12	56
L43600N 77250E	201 238	15	< 0.5	15	60	4.31	645	< 1	14	6	62
L43600N 77300E	201 238	< 5	< 0.5	31	109	6.43	1875	< 1	56	10	86
L43600N 77400E	201 238	< 5	< 0.5	12	40	4.05	310	< 1	11	8	54
L43600N 77450E	201 238	< 5	< 0.5	15	54	3.97	395	< 1	12	10	58
L43600N 77500E	201 238	30	< 0.5	14	55	5.33	380	< 1	12	10	56
L43600N 77550E	201 238	< 5	< 0.5	14	61	4.52	415	< 1	12	10	60
L43600N 77600E	201 238	< 5	< 0.5	12	38	3.13	315	< 1	12	8	58
L44000N 78100E	201 238	< 5	< 0.5	20	54	4.92	530	< 1	21	10	58
L44000N 78250E	201 238	10	< 0.5	19	53	4.64	445	< 1	22	6	64
L44000N 78300E	201 238	15	< 0.5	16	70	4.04	405	< 1	13	6	52
L44000N 78350E	201 238	10	< 0.5	16	62	4.28	600	< 1	14	8	52
L44000N 78400E	201 238	10	< 0.5	16	63	4.05	405	< 1	12	8	80
L44000N 78450E	201 238	5	< 0.5	27	100	5.30	1180	< 1	20	8	68
L44000N 78500E	201 238	< 5	< 0.5	15	47	3.98	480	< 1	12	4	44
L44000N 78750E	201 238	15	< 0.5	16	90	3.86	665	< 1	18	6	64
L44000N 78800E	201 238	15	< 0.5	17	36	3.93	660	< 1	15	8	68
L44000N 78850E	201 238	< 5	< 0.5	24	58	4.67	985	< 1	31	8	72
L44000N 78900E	201 238	10	< 0.5	23	112	5.08	710	< 1	27	8	106
L44000N 78950E	201 238	5	< 0.5	12	40	4.09	295	< 1	14	8	68
L44000N 79000E	201 238	< 5	< 0.5	15	47	5.09	425	< 1	11	10	90

CERTIFICATION:

*B. Coughlin*



# Chemex Labs Ltd.

Analytical Chemists \* Geochemists \* Registered Assayers  
 212 Brooksbank Ave., North Vancouver  
 British Columbia, Canada V7J 2C1  
 PHONE: 604-984-0221

To: WESTMIN MINES LTD.

P.O. Box 49066, The Bentall Centre  
 VANCOUVER, BC  
 V7X 1C4

Page Number : 1  
 Total Pages : 2  
 Certificate Date: 22-JUL-91  
 Invoice No. : I9117876  
 P.O. Number :

Project : WUDLEAU-6203  
 Comments: CC: RON LANE

## CERTIFICATE OF ANALYSIS A9117876

SAMPLE DESCRIPTION	PREP CODE	Au ppb FA+AA	Ag ppm	Co ppm	Cu ppm	Fe %	Mn ppm	Mo ppm	Ni ppm	Pb ppm	Zn ppm
L80000E 38950N	201 238	< 5	< 0.5	12	32	2.84	385	< 1	14	10	68
L80000E 39100N	201 238	30	< 0.5	7	21	1.98	290	< 1	8	6	34
L80000E 39150N	201 238	10	< 0.5	11	84	2.40	510	< 1	13	10	58
L80000E 39250N	201 238	< 5	< 0.5	10	32	4.90	315	< 1	11	8	50
L80000E 39300N	201 238	< 5	< 0.5	10	60	3.40	340	< 1	13	8	50
L80000E 39350N	201 238	< 5	< 0.5	13	50	3.14	395	< 1	13	8	54
L80000E 39400N	201 238	< 5	< 0.5	15	60	3.54	450	< 1	14	6	70
L80000E 39450N	201 238	< 5	< 0.5	19	30	4.63	560	< 1	13	8	86
L80000E 39500N	201 238	< 5	< 0.5	8	7	2.76	480	< 1	8	12	82
L80000E 39550N	201 238	< 5	< 0.5	8	12	2.63	475	< 1	7	6	64
L80000E 39600N	201 238	40	< 0.5	7	13	2.10	255	< 1	7	4	34
L80000E 39650N	201 238	< 5	< 0.5	8	19	2.47	300	< 1	10	8	40
L80000E 39900N	201 238	< 5	< 0.5	13	43	5.07	660	4	11	10	58
L80000E 39950N	201 238	< 5	< 0.5	10	26	2.98	405	2	10	6	44
L80000E 40000N	201 238	15	< 0.5	7	26	2.03	320	< 1	9	6	34
L80000E 40050N	201 238	35	< 0.5	16	63	3.67	520	< 1	17	10	52
L80000E 40100N	201 238	< 5	< 0.5	7	26	2.42	190	< 1	7	6	18
L80000E 40150N	201 238	< 5	< 0.5	13	29	3.71	300	< 1	13	6	72
L80000E 40200N	201 238	< 5	< 0.5	14	25	4.25	285	< 1	16	10	88
L80000E 40250N	201 238	< 5	< 0.5	16	50	4.69	355	< 1	23	4	104
L80000E 40300N	201 238	< 5	< 0.5	18	25	4.41	395	< 1	18	8	92
L80000E 40350N	201 238	< 5	< 0.5	20	39	4.96	405	< 1	19	10	80
L80000E 40400N	201 238	< 5	< 0.5	22	102	4.28	565	< 1	24	6	80
L80000E 40450N	201 238	< 5	< 0.5	12	170	2.92	660	< 1	15	10	72
L80000E 40500N	201 238	< 5	< 0.5	20	179	4.76	985	< 1	31	28	94
L80000E 40550N	201 238	< 5	< 0.5	6	20	2.05	195	< 1	6	6	36
L80000E 40600N	201 238	60	< 0.5	7	32	2.15	300	< 1	9	4	40
L80000E 40650N	201 238	205	< 0.5	6	17	2.46	205	< 1	6	6	36
L80000E 40700N	201 238	< 5	< 0.5	7	18	3.18	270	< 1	8	8	52
L80000E 40750N	201 238	< 5	< 0.5	5	16	2.06	160	< 1	6	4	30
L80000E 40800N	201 238	5	< 0.5	9	27	2.56	285	< 1	8	6	38
L80000E 40850N	201 238	45	< 0.5	12	42	3.02	405	< 1	10	6	44
L80000E 40900N	201 238	5	< 0.5	13	40	3.29	480	< 1	10	6	36
L80000E 40950N	201 238	< 5	< 0.5	15	56	3.65	645	< 1	15	6	66
L80000E 41000N	201 238	100	< 0.5	38	107	7.71	940	< 1	25	12	100
L80000E 41050N	201 238	5	< 0.5	10	20	2.76	370	< 1	9	6	58
L80000E 41100N	201 238	< 5	< 0.5	7	23	2.10	225	< 1	8	6	42
L80000E 41150N	201 238	< 5	< 0.5	11	42	2.94	330	< 1	11	4	38
L80000E 41200N	201 238	30	< 0.5	8	23	2.93	260	< 1	8	6	56
L80000E 41250N	201 238	< 5	< 0.5	8	36	2.68	255	< 1	9	6	52

CERTIFICATION: \_\_\_\_\_





# Chemex Labs Ltd.

Analytical Chemists \* Geochemists \* Registered Assayers  
 212 Brooksbank Ave., North Vancouver  
 British Columbia, Canada V7J 2C1  
 PHONE: 604-984-0221

To: WESTMIN MINES LTD.

P.O. Box 49066, The Bentall Centre  
 VANCOUVER, BC  
 V7X 1C4

Page Number :2  
 Total Pages :2  
 Certificate Date: 22-JUL-91  
 Invoice No. :19117876  
 P.O. Number :

Project : WUDLEAU-6203  
 Comments: CC: RON LANE

## CERTIFICATE OF ANALYSIS A9117876

SAMPLE DESCRIPTION	PREP CODE	Au ppb FA+AA	Ag ppm	Co ppm	Cu ppm	Fe %	Mn ppm	Mo ppm	Ni ppm	Pb ppm	Zn ppm
L80000E 41300N	201 238	< 5	< 0.5	5	23	2.01	220	< 1	7	6	32
L80000E 41350N	201 238	< 5	< 0.5	6	12	1.40	195	< 1	5	6	36
L80000E 41450N	201 238	< 5	< 0.5	7	19	2.15	250	< 1	9	6	46
L80000E 41500N	201 238	< 5	< 0.5	6	13	2.02	250	< 1	6	4	38
L80000E 41550N	201 238	10	< 0.5	6	19	2.30	220	< 1	6	6	44
L80000E 41600N	201 238	< 5	< 0.5	4	9	1.61	170	< 1	5	6	36
L80000E 41700N	201 238	< 5	< 0.5	3	8	1.74	115	< 1	3	8	32
L80000E 41750N	201 238	< 5	< 0.5	5	18	1.48	170	< 1	6	4	30
L80000E 41800N	201 238	< 25	< 0.5	8	35	2.73	255	< 1	10	6	50
L80000E 41850N	201 238	< 5	< 0.5	4	16	1.76	170	< 1	5	2	32
L80000E 41900N	201 238	< 5	< 0.5	9	30	4.19	295	< 1	9	6	58
L80000E 41950N	201 238	< 5	< 0.5	9	34	2.65	275	< 1	13	6	56
L80000E 42000N	201 238	< 5	< 0.5	5	18	2.03	215	< 1	7	6	34

CERTIFICATION: \_\_\_\_\_



# Chemex Labs Ltd.

Analytical Chemists \* Geochemists \* Registered Assayers  
 212 Brooksbank Ave., North Vancouver  
 British Columbia, Canada V7J 2C1  
 PHONE: 604-984-0221

To: WESTMIN MINES LTD.

P.O. Box 49088, The Bentall Centre  
 VANCOUVER, BC  
 V7X 1C4

Project: WUDLEAU 8203  
 Comments: CC: RON LANE

Page Number 1  
 Total Pages 1  
 Certificate Date: 5-SEP-91  
 Invoice No. I-9120811  
 P.O. Number :

## CERTIFICATE OF ANALYSIS A9120811

SAMPLE DESCRIPTION	PREP CODE	Au check	Au ppb FA+AA	Au ppb FA+AA	fusion wt. gm	As ppm	Ag ppm	Co ppm	Cu ppm	Fe %	Mn ppm	Mo ppm	Ni ppm	Pb ppm	Zn ppm
550274	201 238	< 5	< 5	< 5	30.00	delay	< 0.5	14	75	3.41	865	< 1	23	2	76
550275	201 238	< 5	< 5	< 5	30.00	delay	< 0.5	17	82	4.10	840	< 1	20	6	66
VGTP3A	201 238	< 5	< 5	< 5	30.00	delay	< 0.5	26	159	5.88	740	2	33	12	94
VGTP3B	201 238	< 5	< 5	< 5	30.00	delay	< 0.5	21	159	5.05	700	< 1	30	2	76
VGTP3C	201 238	135	< 5	270	30.00	delay	< 0.5	16	99	3.35	640	< 1	16	6	46
VGTP3D	201 238	5	< 5	10	30.00	delay	< 0.5	17	98	3.59	680	< 1	20	4	50
VGTP4A	201 238	210	415	< 5	30.00	delay	< 0.5	24	123	5.20	745	2	28	12	86
VGTP4B	201 238	185	340	25	30.00	delay	< 0.5	30	210	7.62	780	6	41	10	98
VGTP4C	201 238	10	10	5	30.00	delay	< 0.5	27	204	5.46	625	< 1	30	6	88
VGTP5A	201 238	20	< 5	35	30.00	delay	< 0.5	21	127	4.64	625	< 1	26	4	68

09/05/91 4:20PM CHEMEX LABS VAX-FAX

PAGE 02



# Chemex Labs Ltd.

Analytical Chemists \* Geochemists \* Registered Assayers  
 212 Brooksbank Ave., North Vancouver  
 British Columbia, Canada V7J 2C1  
 PHONE: 604-984-0221

To: WESTMIN MINES LTD.

P.O. Box 49066, The Bental Centre  
 VANCOUVER, BC  
 V7X 1C4

Project: WUDLEAU-6203  
 Comments: CC: RON LANE

Page Number :1  
 Total Pages :1  
 Certificate Date: 17-JUL-91  
 Invoice No. :19117686  
 P.O. Number :

## CERTIFICATE OF ANALYSIS A9117686

SAMPLE DESCRIPTION	PREP CODE	Au check	As ppm	Ag ppm	Co ppm	Cu ppm	Fe %	Mn ppm	Mo ppm	Ni ppm	Pb ppm	Zn ppm	Au ppb FA+AA	Au ppb FA+AA
550266	201 238	< 5	24	< 0.5	22	331	5.84	1425	< 1	43	8	74	< 5	< 5
550267	201 238	5	34	< 0.5	19	744	3.12	1360	< 1	37	6	48	5	< 5
550268	201 238	55	32	< 0.5	12	347	2.52	665	< 1	26	6	38	90	20
550269	201 238	< 5	16	< 0.5	10	155	2.05	1175	< 1	20	4	50	< 5	< 5
550270	201 238	< 5	15	< 0.5	14	126	2.09	1695	1	20	6	46	< 5	< 5
550271	201 238	5	32	< 0.5	14	286	2.36	1025	< 1	28	6	46	< 5	5
550272	201 238	10	3	< 0.5	13	155	2.73	840	< 1	6	2	44	40	< 5
550273	201 238	< 5	2	< 0.5	10	93	2.60	510	< 1	8	4	34	< 5	< 5
550309	201 238	35	9	< 0.5	16	177	2.68	1130	< 1	16	4	44	20	45
550310	201 238	140	27	< 0.5	23	133	4.68	1390	< 1	35	12	104	50	230
550311	201 238	10	16	< 0.5	19	133	3.47	955	< 1	23	6	70	10	10
550312	201 238	< 5	14	< 0.5	15	102	2.99	1040	< 1	19	4	58	< 5	< 5
550313	201 238	< 5	11	< 0.5	14	76	3.17	420	< 1	18	4	58	< 5	< 5
550314	201 238	5	14	< 0.5	13	64	2.80	665	< 1	18	4	48	5	5
550315	201 238	5	16	< 0.5	17	88	3.65	785	< 1	22	6	62	< 5	5
550316	201 238	110	19	< 0.5	18	88	3.92	875	< 1	22	8	72	40	180
550317	201 238	145	11	< 0.5	18	84	4.36	795	< 1	21	4	82	240	50
550318	201 238	< 5	2	< 0.5	17	74	4.08	1205	< 1	12	8	72	< 5	< 5
550319	201 238	10	< 1	< 0.5	15	43	3.06	930	< 1	11	6	56	5	10
550320	201 238	10	1	< 0.5	17	93	4.34	1475	< 1	9	6	80	10	10
550321	201 238	5	3	< 0.5	23	46	4.86	>10000	< 8	11	6	58	< 5	10
550322	201 238	5	2	< 0.5	18	77	3.82	1485	< 1	13	4	88	5	< 5

LYS

CERTIFICATION: B. Campbell



# Chemex Labs Ltd.

Analytical Chemists \* Geochemists \* Registered Assayers  
 212 Brooksbank Ave., North Vancouver  
 British Columbia, Canada V7J 2C1  
 PHONE: 604-984-0221

WESTMIN MINES LTD.

P.O. Box 49066, The Bentall Centre  
 VANCOUVER, BC  
 V7X 1C4

Page Number : 1  
 Total Pages : 2  
 Certificate Date: 17-JUL-91  
 Invoice No. : 19117683  
 P.O. Number :

Project : WUDLEAU-6203  
 Comments: CC: RON LANE

## CERTIFICATE OF ANALYSIS A9117683

SAMPLE DESCRIPTION	PREP CODE	Au check	As ppm	Ag ppm	Co ppm	Cu ppm	Fe %	Mn ppm	Mo ppm	Ni ppm	Pb ppm	Zn ppm	Au ppb FA+AA	Au ppb FA+AA
550143	201 238	< 5	3	< 0.5	14	233	2.49	1095	< 1	21	2	52	< 5	< 5
550231	201 238	< 5	3	1.0	13	181	3.13	730	< 1	22	4	82	< 5	120
550232	201 238	< 5	4	0.5	14	205	3.53	730	< 1	20	6	78	< 5	< 5
550233	201 238	< 5	3	< 0.5	14	57	3.79	615	< 1	22	6	94	< 5	< 5
550234	201 238	5	2	< 0.5	17	51	3.74	1145	1	20	4	86	5	< 5
550235	201 238	45	5	< 0.5	18	55	4.10	1460	1	22	8	80	40	50
550236	201 238	< 5	3	< 0.5	17	75	3.88	705	< 1	23	6	82	< 5	< 5
550237	201 238	35	9	< 0.5	18	51	4.05	1215	1	29	6	100	45	10
550238	201 238	90	3	< 0.5	16	56	3.78	785	< 1	19	4	82	10	165
550239	201 238	35	12	< 0.5	29	59	6.36	1580	4	33	8	108	< 5	65
550240	201 238	5	10	< 0.5	20	63	5.62	1740	4	28	8	96	< 5	5
550241	201 238	10	9	< 0.5	19	55	4.97	4770	6	25	6	104	15	< 5
550242	201 238	< 5	1	< 0.5	11	259	2.79	995	< 1	12	8	78	< 5	< 5
550243	201 238	25	1	1.5	11	341	2.64	960	< 1	13	4	50	20	25
550244	201 238	15	1	1.0	13	337	3.03	625	< 1	13	4	50	15	15
550245	201 238	5	< 1	< 0.5	14	81	3.64	985	< 1	9	4	102	5	< 5
550246	201 238	< 5	< 1	< 0.5	16	61	3.68	815	< 1	13	4	94	< 5	< 5
550247	201 238	< 5	1	< 0.5	22	44	4.67	1660	5	10	8	50	< 5	< 5
550248	201 238	< 5	< 1	< 0.5	9	27	3.96	1250	2	7	6	34	< 5	< 5
550249	201 238	5	< 1	< 0.5	18	38	6.73	4210	2	10	8	56	5	< 5
550250	201 238	560	5	1.0	15	100	3.31	1335	< 1	19	6	70	495	625
550251	201 238	5	11	0.5	12	148	2.89	680	< 1	22	6	44	< 5	10
550252	201 238	40	15	< 0.5	18	90	4.22	1050	< 1	23	4	74	55	25
550253	201 238	5	5	< 0.5	14	88	3.87	725	< 1	16	6	62	< 5	5
550254	201 238	< 5	27	< 0.5	18	70	4.40	2050	1	25	6	84	< 5	< 5
550255	201 238	< 5	4	< 0.5	14	70	3.44	415	3	23	4	78	< 5	< 5
550256	201 238	80	5	< 0.5	14	38	3.61	1455	3	21	6	98	160	< 5
550257	201 238	< 5	5	< 0.5	14	36	3.71	1075	3	21	8	106	< 5	< 5
550258	201 238	10	4	< 0.5	12	27	4.08	1875	3	15	6	82	10	5
550259	201 238	< 5	3	< 0.5	8	26	2.74	1560	1	12	8	94	< 5	< 5
550260	201 238	10	5	< 0.5	14	48	4.58	800	3	21	8	100	15	< 5
550261	201 238	75	4	< 0.5	15	38	3.67	1435	3	21	8	112	140	5
550262	201 238	20	16	< 0.5	10	52	4.78	740	2	21	8	126	30	10
550263	201 238	15	30	< 0.5	11	30	3.91	2530	6	17	6	82	25	< 5
550264	201 238	40	50	< 0.5	20	43	6.21	800	5	22	10	138	75	< 5
550265	201 238	5	32	< 0.5	31	49	6.82	4180	10	29	6	130	10	< 5
550301	201 238	5	5	< 0.5	11	92	2.60	785	< 1	16	6	64	10	< 5
550302	201 238	25	11	< 0.5	12	145	2.55	1125	< 1	17	2	46	45	< 5
550303	201 238	5	22	< 0.5	19	121	3.66	845	< 1	22	2	66	5	< 5
550304	201 238	< 5	20	< 0.5	20	150	3.66	710	< 1	20	6	64	< 5	< 5

CERTIFICATION:

*B. Coughlin*



# Chemex Labs Ltd.

Analytical Chemists \* Geochemists \* Registered Assayers  
 212 Brooksbank Ave., North Vancouver  
 British Columbia, Canada V7J 2C1  
 PHONE: 604-984-0221

To: WESTMIN MINES LTD.

P.O. Box 49066, The Bentall Centre  
 VANCOUVER, BC  
 V7X 1C4

Page Number :2  
 Total Pages :2  
 Certificate Date: 17-JUL-91  
 Invoice No. :I9117683  
 P.O. Number :

Project : WUDLEAU-6203  
 Comments: CC: RON LANE

## CERTIFICATE OF ANALYSIS A9117683

SAMPLE DESCRIPTION	PREP CODE	Au check	As ppm	Ag ppm	Co ppm	Cu ppm	Fe %	Mn ppm	Mo ppm	Ni ppm	Pb ppm	Zn ppm	Au ppb FA+AA	Au ppb FA+AA
550305	201 238	10	14	< 0.5	13	113	2.47	1295	< 1	17	6	48	15	< 5
550306	201 238	25	20	< 0.5	19	157	3.69	745	< 1	24	4	68	45	5
550307	201 238	< 5	20	< 0.5	9	108	2.35	470	< 1	17	2	32	< 5	< 5
550308	201 238	< 5	19	< 0.5	20	259	3.91	1720	< 1	33	4	52	< 5	< 5

CERTIFICATION:

*B. Coughlin*



# Chemex Labs Ltd.

Analytical Chemists \* Geochemists \* Registered Assayers  
 212 Brooksbank Ave., North Vancouver  
 British Columbia, Canada V7J 2C1  
 PHONE: 604-984-0221

To: WESTMIN MINES LTD.

P.O. Box 49066, The Bentall Centre  
 VANCOUVER, BC  
 V7X 1C4

Page Number :1  
 Total Pages :3  
 Certificate Date: 15-JUL-91  
 Invoice No. :19117329  
 P.O. Number :

Project : WUDLEAU 6203  
 Comments : CC: RON LANE

## CERTIFICATE OF ANALYSIS A9117329

SAMPLE DESCRIPTION	PREP CODE	Au check	As ppm	Ag ppm	Co ppm	Cu ppm	Fe %	Mn ppm	Mo ppm	Ni ppm	Pb ppm	Zn ppm	Au ppb FA+AA	Au ppb FA+AA
550031	201 288	10	1	< 0.5	7	12	2.43	715	1	4	8	34	< 5	15
550032	201 288	100	2	< 0.5	7	12	3.05	565	2	4	12	46	< 5	200
550033	201 288	40	5	< 0.5	16	35	13.25	880	8	8	20	108	< 5	80
550034	201 288	< 5	2	< 0.5	49	23	>15.00	>10000	13	6	26	86	< 5	< 5
550035	201 288	5	2	< 0.5	16	57	4.55	890	< 1	15	4	58	5	< 5
550036	201 288	< 5	2	< 0.5	24	44	6.16	4760	9	13	14	86	< 5	< 5
550037	201 288	10	2	< 0.5	17	47	5.94	795	< 1	15	8	52	5	15
550038	201 288	80	3	< 0.5	14	23	3.98	2260	1	9	10	52	80	75
550039	201 288	< 5	< 1	< 0.5	17	42	4.54	1145	< 1	14	12	78	< 5	< 5
550040	201 288	120	2	< 0.5	15	16	4.10	>10000	1	6	10	42	240	< 5
550041	201 288	< 5	1	< 0.5	6	9	1.87	675	< 1	5	4	20	< 5	< 5
550042	201 288	65	2	< 0.5	16	46	4.79	640	< 1	15	8	50	30	95
550043	201 288	140	3	< 0.5	19	66	4.63	1135	< 1	14	10	70	35	245
550044	201 288	195	4	< 0.5	17	56	4.21	810	1	16	10	54	390	< 5
550045	201 288	20	2	< 0.5	18	68	4.36	1055	< 1	14	10	68	15	25
550046	201 288	20	1	< 0.5	10	32	2.79	1135	< 1	10	8	36	< 5	40
550047	201 288	320	2	< 0.5	18	73	4.24	1115	< 1	13	10	72	5	630
550048	201 288	20	3	< 0.5	18	73	4.08	1085	< 1	14	6	72	10	25
550049	201 288	5	3	< 0.5	17	66	3.38	825	< 1	14	8	64	< 5	5
550050	201 288	25	3	< 0.5	17	75	4.40	970	< 1	14	8	68	20	30
550090	201 288	40	9	< 0.5	17	221	3.79	585	< 1	18	8	74	30	50
550091	201 288	170	4	< 0.5	19	98	3.54	845	< 1	29	8	58	< 5	335
550092	201 288	10	5	< 0.5	19	100	3.60	615	< 1	20	10	56	< 5	15
550093	201 288	< 5	5	< 0.5	19	70	3.31	1595	< 1	21	10	60	< 5	< 5
550094	201 288	< 5	14	< 0.5	15	99	2.99	860	< 1	18	10	94	< 5	< 5
550095	201 288	10	9	< 0.5	14	120	2.59	1015	< 1	18	8	56	20	< 5
550096	201 288	< 5	11	< 0.5	20	155	3.40	940	< 1	26	8	70	< 5	< 5
550097	201 288	< 5	16	< 0.5	25	145	4.40	775	< 1	29	10	68	< 5	< 5
550098	201 288	< 5	11	< 0.5	18	126	2.90	640	< 1	21	4	58	< 5	< 5
550099	201 288	< 5	7	< 0.5	19	84	3.34	700	< 1	20	4	62	< 5	< 5
550100	201 288	< 5	5	< 0.5	20	79	3.13	715	< 1	20	2	60	< 5	< 5
550126	201 288	215	3	< 0.5	16	48	5.24	695	< 1	14	8	46	145	280
550127	201 288	< 5	2	< 0.5	20	68	5.22	915	< 1	20	6	58	< 5	< 5
550128	201 288	5	2	< 0.5	19	82	3.53	785	< 1	19	4	54	< 5	10
550129	201 288	< 5	3	< 0.5	20	49	6.87	1815	1	11	4	58	< 5	< 5
550130	201 288	40	2	< 0.5	14	32	5.75	395	< 1	13	10	38	70	10
550131	201 288	15	2	< 0.5	13	46	3.43	580	1	11	4	38	< 5	30
550132	201 288	< 5	2	< 0.5	20	62	5.11	4160	4	14	6	84	< 5	< 5
550133	201 288	15	1	< 0.5	22	114	4.49	2960	1	15	10	98	15	10
550134	201 288	< 5	1	< 0.5	12	57	2.82	510	< 1	10	6	42	< 5	< 5

CERTIFICATION: \_\_\_\_\_

*B. Coughlin*



# Chemex Labs Ltd.

Analytical Chemists \* Geochemists \* Registered Assayers  
 212 Brooksbank Ave., North Vancouver  
 British Columbia, Canada V7J 2C1  
 PHONE: 604-984-0221

To: WESTMIN MINES LTD.

P.O. Box 49066, The Bentall Centre  
 VANCOUVER, BC  
 V7X 1C4

Page Number : 2  
 Total Pages : 3  
 Certificate Date: 15-JUL-91  
 Invoice No. : 19117329  
 P.O. Number :

Project : WUDLEAU-6203  
 Comments : CC: RON LANE

## CERTIFICATE OF ANALYSIS

### A9117329

SAMPLE DESCRIPTION	PREP CODE	Au check	As ppm	Ag ppm	Co ppm	Cu ppm	Fe %	Mn ppm	Mo ppm	Ni ppm	Pb ppm	Zn ppm	Au ppb FA+AA	Au ppb FA+AA
550135	201 288	60	1	< 0.5	4	16	1.78	290	< 1	4	4	18	< 5	115
550136	201 288	10	2	< 0.5	11	40	2.41	660	< 1	8	6	38	< 5	15
550137	201 288	45	3	< 0.5	13	49	3.18	495	< 1	12	8	44	85	< 5
550138	201 288	15	3	< 0.5	13	64	2.88	895	< 1	10	2	52	25	< 5
550139	201 288	10	2	< 0.5	17	77	3.24	4380	1	14	6	72	< 5	20
550140	201 288	< 5	3	< 0.5	13	46	2.81	415	< 1	14	8	62	< 5	< 5
550141	201 288	< 5	11	< 0.5	16	197	2.80	820	< 1	20	4	46	< 5	< 5
550142	201 288	10	3	< 0.5	8	72	2.86	365	< 1	8	2	30	10	5
550144	201 288	< 5	1	< 0.5	18	221	3.83	1175	< 1	18	8	62	< 5	< 5
550145	201 288	< 5	11	0.5	16	275	2.95	920	1	24	4	38	< 5	< 5
550146	201 288	5	5	< 0.5	12	327	2.28	555	2	21	12	40	< 5	10
550147	201 288	215	16	< 0.5	21	76	4.83	1110	< 1	22	8	84	260	170
550148	201 288	85	7	< 0.5	12	32	3.27	980	1	16	4	72	120	45
550149	201 288	< 5	6	< 0.5	14	43	3.63	960	2	21	8	92	< 5	< 5
550150	201 288	< 5	20	< 0.5	20	100	4.79	1610	< 1	27	10	102	< 5	< 5
550151	201 288	< 5	2	< 0.5	16	60	4.07	865	< 1	12	6	54	< 5	< 5
550152	201 288	50	2	< 0.5	13	56	3.51	530	< 1	11	6	50	40	55
550153	201 288	< 5	4	< 0.5	15	68	3.68	605	< 1	12	6	50	< 5	< 5
550154	201 288	< 5	2	< 0.5	12	77	2.86	765	< 1	11	6	50	< 5	< 5
550155	201 288	10	2	< 0.5	16	78	3.01	600	< 1	13	2	56	15	< 5
550156	201 288	30	1	< 0.5	16	51	5.37	1765	< 1	11	10	50	55	< 5
550157	201 288	< 5	1	< 0.5	15	63	3.17	1640	< 1	14	6	64	< 5	< 5
550158	201 288	< 5	1	< 0.5	13	76	2.79	850	< 1	13	4	44	< 5	< 5
550159	201 288	105	1	< 0.5	14	79	3.57	830	< 1	13	4	54	185	20
550160	201 288	5	2	< 0.5	13	178	3.20	1030	< 1	21	6	66	5	< 5
550161	201 288	5	7	< 0.5	14	65	7.17	1350	1	12	8	54	10	< 5
550162	201 288	220	6	< 0.5	15	71	3.25	760	< 1	14	4	48	< 5	440
550201	201 288	< 5	10	< 0.5	17	89	3.16	1205	< 1	19	2	70	< 5	< 5
550202	201 288	< 5	5	< 0.5	17	67	2.97	585	< 1	16	6	54	< 5	< 5
550203	201 288	10	5	< 0.5	17	79	3.28	600	< 1	20	6	64	< 5	15
550204	201 288	< 5	2	< 0.5	19	86	3.60	700	< 1	22	4	66	< 5	< 5
550205	201 288	60	3	< 0.5	19	62	3.35	1125	< 1	18	8	72	115	< 5
550206	201 288	< 5	9	< 0.5	17	71	3.32	705	< 1	16	2	62	< 5	< 5
550207	201 288	60	6	< 0.5	17	74	3.54	705	< 1	19	8	62	40	80
550208	201 288	25	6	< 0.5	15	67	3.59	505	< 1	16	4	58	15	30
550209	201 288	< 5	3	0.5	13	120	2.83	550	< 1	15	8	66	< 5	< 5
550210	201 288	10	4	0.5	12	185	2.91	515	< 1	14	6	58	5	10
550211	201 288	145	3	< 0.5	18	65	4.50	780	< 1	23	6	74	235	50
550212	201 288	10	1	< 0.5	19	71	4.35	1045	< 1	25	10	80	10	10
550213	201 288	< 5	2	< 0.5	15	112	2.75	500	< 1	33	4	54	< 5	< 5

CERTIFICATION: \_\_\_\_\_

*B. Coughlin*



# Chemex Labs Ltd.

Analytical Chemists \* Geochemists \* Registered Assayers  
 212 Brooksbank Ave., North Vancouver  
 British Columbia, Canada V7J 2C1  
 PHONE: 604-984-0221

To: WESTMIN MINES LTD.

P.O. Box 49066, The Bentall Centre  
 VANCOUVER, BC  
 V7X 1C4

Page Number : 3  
 Total Pages : 3  
 Certificate Date: 15-JUL-91  
 Invoice No. : 19117329  
 P.O. Number :

Project : WUDLEAU-6203  
 Comments: CC: RON LANE

## CERTIFICATE OF ANALYSIS A9117329

SAMPLE DESCRIPTION	PREP CODE	Au check	As ppm	Ag ppm	Co ppm	Cu ppm	Fe %	Mn ppm	Mo ppm	Ni ppm	Pb ppm	Zn ppm	Au ppb FA+AA	Au ppb FA+AA
550214	201 288	5	1	< 0.5	14	79	3.48	1180	< 1	18	8	56	10	< 5
550215	201 288	110	3	< 0.5	17	57	4.16	595	< 1	23	4	74	20	195
550216	201 288	15	5	< 0.5	18	84	4.03	1190	1	26	10	78	5	20
550217	201 288	10	3	< 0.5	12	79	3.05	470	< 1	11	8	48	20	< 5
550218	201 288	10	5	< 0.5	19	99	4.99	1270	< 1	23	8	74	10	10
550219	201 288	15	2	< 0.5	18	108	3.74	1670	< 1	32	4	66	25	5
550220	201 288	215	5	< 0.5	16	60	4.31	700	< 1	21	6	68	330	100
550221	201 288	< 5	2	< 0.5	14	49	3.35	1650	< 1	14	6	48	< 5	< 5
550222	201 288	75	5	< 0.5	17	55	4.49	760	< 1	20	8	68	80	65
550223	201 288	50	4	< 0.5	19	55	4.67	1020	< 1	23	4	84	75	25
550224	201 288	25	7	< 0.5	17	70	4.37	1000	< 1	22	6	74	20	25
550225	201 288	30	3	< 0.5	19	75	4.69	880	1	24	8	152	< 5	60
550226	201 288	20	5	< 0.5	21	90	5.63	1130	4	33	12	204	25	10
550227	201 288	40	5	< 0.5	19	58	4.37	1195	< 1	21	4	84	20	60
550228	201 288	65	2	< 0.5	13	58	3.31	445	< 1	17	6	64	105	25
550229	201 288	25	5	< 0.5	18	69	3.89	905	< 1	23	4	74	10	35
550230	201 288	35	5	< 0.5	15	84	4.19	815	1	21	10	88	< 5	65

CERTIFICATION: \_\_\_\_\_

*B. Coughlin*





# Chemex Labs Ltd.

Analytical Chemists \* Geochemists \* Registered Assayers  
 212 Brooksbank Ave., North Vancouver  
 British Columbia, Canada V7J 2C1  
 PHONE: 604-984-0221

To: WESTMIN MINES LTD.

P.O. Box 49066, The Bentall Centre  
 VANCOUVER, BC  
 V7X 1C4

Page Number : 1  
 Total Pages : 1  
 Certificate Date: 05-JUL-91  
 Invoice No. : 19117155  
 P.O. Number :

Project : WUDLEAU-6203  
 Comments: CC: RON LANE - WESTMIN RESOURCES

## CERTIFICATE OF ANALYSIS A9117155

SAMPLE DESCRIPTION	PREP CODE	Au check	As ppm	Ag ppm	Co ppm	Cu ppm	Fe %	Mn ppm	Mo ppm	Ni ppm	Pb ppm	Zn ppm	Au ppb FA+AA	Au ppb FA+AA
550065	201 238	5	5	< 0.5	15	40	4.84	3060	3	10	6	48	< 5	15
550066	201 238	80	3	< 0.5	14	37	4.56	1340	1	10	4	42	85	80
550067	201 238	5	3	< 0.5	18	37	6.10	4160	4	10	6	48	10	< 5
550068	201 238	< 5	3	< 0.5	35	30	6.54	6880	8	13	10	84	5	< 5
550069	201 238	25	2	< 0.5	15	34	4.11	965	3	12	4	66	< 5	55
550070	201 238	< 5	2	< 0.5	18	30	5.41	2840	2	11	8	68	< 5	< 5
550071	201 238	< 5	1	< 0.5	14	31	3.52	845	2	11	4	58	< 5	< 5
550072	201 238	< 5	1	< 0.5	11	26	2.99	875	1	9	4	54	< 5	< 5
550073	201 238	75	1	< 0.5	13	34	3.46	1035	1	11	6	58	50	100
550074	201 238	< 5	2	< 0.5	17	98	9.64	4790	2	11	12	48	< 5	< 5
550075	201 238	15	< 1	< 0.5	12	39	4.19	1725	1	10	6	34	35	< 5
550076	201 238	5	< 1	< 0.5	18	102	3.82	2380	2	16	6	62	5	10
550077	201 238	< 5	3	< 0.5	19	75	7.24	4720	1	16	10	72	< 5	< 5
550078	201 238	< 5	3	< 0.5	13	150	10.45	3930	8	11	8	52	5	< 5
550079	201 238	< 5	3	< 0.5	38	85	11.00	>10000	7	20	12	98	< 5	< 5
550080	201 238	10	1	< 0.5	18	116	4.23	1350	1	15	8	52	10	< 5
550081	201 238	< 5	2	< 0.5	21	106	6.31	2400	12	14	10	138	5	< 5
550082	201 238	< 5	< 1	< 0.5	18	88	3.78	3260	3	10	4	92	< 5	< 5
550083	201 238	< 5	< 1	< 0.5	15	95	3.47	1620	< 1	10	4	64	< 5	< 5
550084	201 238	5	2	< 0.5	16	84	3.51	875	< 1	14	6	74	< 5	10
550085	201 238	35	2	< 0.5	14	62	3.22	670	< 1	14	4	78	70	< 5
550086	201 238	< 5	2	< 0.5	26	79	4.60	4010	2	19	6	76	< 5	< 5
550087	201 238	10	2	< 0.5	16	60	3.39	795	< 1	16	6	72	20	< 5
550088	201 238	< 5	2	< 0.5	17	70	3.38	890	< 1	18	6	62	5	< 5
550089	201 238	20	2	< 0.5	18	82	3.95	750	< 1	18	4	68	30	15
550113 ✓	201 238	< 5	1	< 0.5	5	17	2.09	305	1	5	8	42	< 5	< 5
550114 ✓	201 238	< 5	1	< 0.5	11	22	4.58	1445	3	8	10	66	< 5	< 5
550115 ✓	201 238	< 5	1	< 0.5	14	21	5.59	880	1	9	10	92	< 5	< 5
550116 ✓	201 238	10	1	< 0.5	10	16	3.42	1025	1	6	4	54	< 5	25
550117 ✓	201 238	< 5	< 1	< 0.5	6	18	1.78	355	< 1	5	6	40	< 5	< 5
550118 ✓	201 238	< 5	< 1	0.5	8	21	1.77	680	< 1	9	14	74	< 5	< 5
550119	201 238	5	< 1	< 0.5	12	25	2.79	4620	1	8	14	66	10	< 5
550120	201 238	< 5	1	< 0.5	21	53	4.82	1800	< 1	13	8	54	< 5	< 5
550121	201 238	< 5	< 1	< 0.5	7	51	2.10	545	< 1	8	6	28	< 5	< 5
550122	201 238	5	2	< 0.5	8	23	4.32	275	< 1	8	8	30	< 5	10
550123	201 238	5	4	< 0.5	18	49	4.45	2760	1	16	4	56	10	< 5
550124	201 238	85	3	< 0.5	18	78	4.97	1135	< 1	19	6	58	15	155
550125	201 238	210	3	< 0.5	14	50	3.97	635	1	15	6	54	10	410

CERTIFICATION:

*B. Coughlin*



# Chemex Labs Ltd.

Analytical Chemists \* Geochemists \* Registered Assayers  
 212 Brooksbank Ave., North Vancouver  
 British Columbia, Canada V7J 2C1  
 PHONE: 604-984-0221

To: WESTMIN MINES LTD.

P.O. Box 49066, The Bentall Centre  
 VANCOUVER, BC  
 V7X 1C4

Page Number :1  
 Total Pages :2  
 Certificate Date: 02-JUL-91  
 Invoice No. :I9116915  
 P.O. Number :

Project : 6203-WUDLEAU  
 Comments: CC: RON LANE

## CERTIFICATE OF ANALYSIS A9116915

SAMPLE DESCRIPTION	PREP CODE	Au check	As ppm	Ag ppm	Co ppm	Cu ppm	Fe %	Mn ppm	Mo ppm	Ni ppm	Pb ppm	Zn ppm	Au ppb FA+AA	Au ppb FA+AA
550001	201 202	< 5	< 1	< 0.5	5	9	1.39	180	< 1	4	8	20	< 5	< 5
550002	201 202	50	11	< 0.5	27	68	4.81	455	< 1	12	10	72	15	90
550003	201 202	< 5	1	< 0.5	5	32	1.40	205	< 1	5	8	40	5	< 5
550004	201 202	< 5	2	< 0.5	6	25	2.01	280	< 1	4	4	28	< 5	< 5
550005	201 202	5	1	< 0.5	9	20	2.17	345	< 1	6	4	32	10	< 5
550006	201 202	< 5	1	< 0.5	10	39	2.82	505	< 1	10	6	38	< 5	< 5
550007	201 202	75	1	< 0.5	11	34	2.56	350	< 1	11	4	38	< 5	150
550008	201 202	5	1	< 0.5	13	47	2.98	450	< 1	14	6	44	10	< 5
550009	201 202	5	1	< 0.5	14	71	4.22	1760	< 1	14	8	56	< 5	10
550010	201 202	30	3	< 0.5	14	49	3.70	1775	< 1	12	6	48	60	< 5
550011	201 202	40	2	< 0.5	11	25	3.93	705	< 1	11	6	36	30	50
550012	201 202	< 5	1	< 0.5	13	67	3.86	865	< 1	16	8	44	< 5	< 5
550013	201 202	< 5	2	< 0.5	14	63	3.48	995	< 1	13	6	52	5	< 5
550014	201 202	< 5	2	< 0.5	13	58	3.74	1125	< 1	11	8	52	< 5	< 5
550015	201 202	< 5	2	< 0.5	15	83	3.72	2250	< 1	11	4	80	< 5	< 5
550016	201 202	< 5	2	< 0.5	14	50	4.57	1770	< 1	13	12	50	< 5	< 5
550017	201 202	< 5	1	< 0.5	18	65	4.45	1010	< 1	17	6	56	< 5	< 5
550018	201 202	< 5	2	< 0.5	20	64	3.89	1415	< 1	26	8	54	< 5	5
550019	201 202	5	< 1	< 0.5	9	25	3.21	305	< 1	6	6	32	10	< 5
550020	202 203	< 5	< 1	< 0.5	5	6	2.48	430	< 1	5	6	26	< 5	< 5
550021	201 202	< 5	< 1	< 0.5	22	16	4.04	5500	3	7	14	42	< 5	< 5
550022	201 202	5	< 1	< 0.5	10	8	2.55	1135	< 1	5	4	34	10	< 5
550023	201 202	< 5	< 1	< 0.5	9	10	2.69	505	< 1	5	6	38	< 5	< 5
550024	201 202	< 5	1	< 0.5	11	13	3.28	750	< 1	7	6	44	< 5	< 5
550025	201 202	< 5	1	< 0.5	14	15	3.95	1045	1	7	6	50	< 5	< 5
550026	201 202	< 5	1	< 0.5	6	14	1.20	330	< 1	5	4	28	< 5	< 5
550027	202 203	< 5	1	< 0.5	4	3	1.75	205	< 1	3	3	22	< 5	< 5
550028	201 202	20	< 1	< 0.5	5	10	1.67	360	< 1	3	6	32	45	< 5
550029	201 202	< 5	< 1	< 0.5	7	17	2.90	505	< 1	3	6	30	< 5	< 5
550030	201 202	180	< 1	< 0.5	6	11	2.56	610	< 1	5	10	36	180	180
550051	201 202	5	1	< 0.5	8	24	2.12	635	< 1	7	6	26	< 5	10
550052	201 202	5	1	< 0.5	9	48	2.48	460	< 1	10	6	38	< 5	15
550053	201 202	5	1	< 0.5	10	46	2.50	345	< 1	11	8	40	< 5	10
550054	201 202	< 5	2	< 0.5	10	49	3.44	895	< 1	11	8	36	< 5	< 5
550055	201 202	< 5	5	< 0.5	9	109	2.65	355	< 1	12	4	28	< 5	< 5
550056	201 202	< 5	4	< 0.5	13	92	3.71	930	< 1	15	6	34	5	< 5
550057	201 202	< 5	1	< 0.5	13	23	3.67	1490	< 1	7	4	44	< 5	< 5
550058	201 202	5	9	< 0.5	16	63	3.67	1280	< 1	20	14	56	< 5	10
550059	201 202	< 5	4	< 0.5	13	165	3.43	685	< 1	11	8	90	< 5	< 5
550060	201 202	< 5	< 1	0.5	10	118	2.50	1515	1	10	8	52	< 5	< 5

CERTIFICATION:

*B. Coughlin*



# Chemex Labs Ltd.

Analytical Chemists \* Geochemists \* Registered Assayers  
 212 Brooksbank Ave., North Vancouver  
 British Columbia, Canada V7J 2C1  
 PHONE: 604-984-0221

To: WESTMIN MINES LTD.

P.O. Box 49066, The Bentall Centre  
 VANCOUVER, BC  
 V7X 1C4

Page Number : 2  
 Total Pages : 2  
 Certificate Date: 02-JUL-91  
 Invoice No. : 19116915  
 P.O. Number :

Project : 6203-WUDLEAU  
 Comments: CC: RON LANE

## CERTIFICATE OF ANALYSIS

A9116915

SAMPLE DESCRIPTION	PREP CODE		Au check	As ppm	Ag ppm	Co ppm	Cu ppm	Fe %	Mn ppm	Mo ppm	Ni ppm	Pb ppm	Zn ppm	Au ppb FA+AA	Au ppb FA+AA
550061	201	202	< 5	1	< 0.5	12	117	3.65	5550	3	12	8	66	< 5	< 5
550062	201	202	< 5	1	< 0.5	12	72	2.85	585	< 1	11	2	52	< 5	< 5
550063	201	202	< 5	2	< 0.5	12	60	2.60	610	< 1	11	4	56	< 5	< 5
550064	201	202	< 5	2	< 0.5	11	57	2.59	420	< 1	9	4	44	< 5	< 5
550101	201	202	< 5	2	< 0.5	12	44	3.05	775	< 1	11	6	46	< 5	< 5
550102	201	202	< 5	3	1.0	15	43	3.19	585	< 1	10	8	40	< 5	< 5
550103	201	202	< 5	2	< 0.5	20	44	4.14	650	< 1	8	8	44	< 5	< 5
550104	201	202	< 5	2	< 0.5	10	46	2.81	290	< 1	11	8	40	< 5	< 5
550105	201	202	< 5	3	< 0.5	9	40	1.83	245	< 1	10	6	40	< 5	< 5
550106	201	202	< 5	2	< 0.5	11	48	3.20	1035	< 1	9	4	46	< 5	< 5
550107	201	202	< 5	6	< 0.5	15	50	4.08	580	< 1	10	12	32	< 5	< 5
550108	201	202	< 5	1	0.5	7	245	1.84	435	< 1	10	4	26	< 5	< 5
550109	201	202	< 5	1	0.5	9	63	3.01	740	< 1	14	8	38	< 5	< 5
550110	201	202	< 5	1	< 0.5	11	60	3.90	1125	< 1	14	10	42	< 5	< 5
550111	201	202	< 5	2	< 0.5	9	52	3.74	295	< 1	12	8	28	< 5	< 5
550112	201	202	< 5	< 1	< 0.5	2	34	0.70	415	< 1	3	< 2	6	5	< 5

CERTIFICATION:

*B. Coughlin*