

LOG NO:	OCT 21 1992	RD.
ACTION:	<i>[Handwritten scribbles]</i>	
FILE NO:		

LOG NO:	FEB 25 1992	RD.
ACTION:		
FILE NO:		

**DRAGON MOUNTAIN PLACERS LTD.**

**SOVEREIGN CREEK PROJECT  
CARIBOO MINING DISTRICT**

REPORT ON PLACER CLAIM PC 2186-BUCKSHOT 2

LATITUDE 52 59' 50"  
LONGITUDE 122 02' 30"

NTS 93B16E

by  
H.F. Cowan 1992

**GEOLOGICAL BRANCH  
ASSESSMENT REPORT**

**22,136**

TABLE OF CONTENTS

	Page
1) Title Page	
2) Table of Contents	
<del>3) Assessment Report - Buckshot 2 - PC 2186</del>	
4) Map showing location of PC 2186	3
5) Claim Map	4
6) Evaluation and Recommendation Report	6-8
7) Assay Report	9
8) Data Map	5
9) Statement of Costs. Statement of Qualifications	11

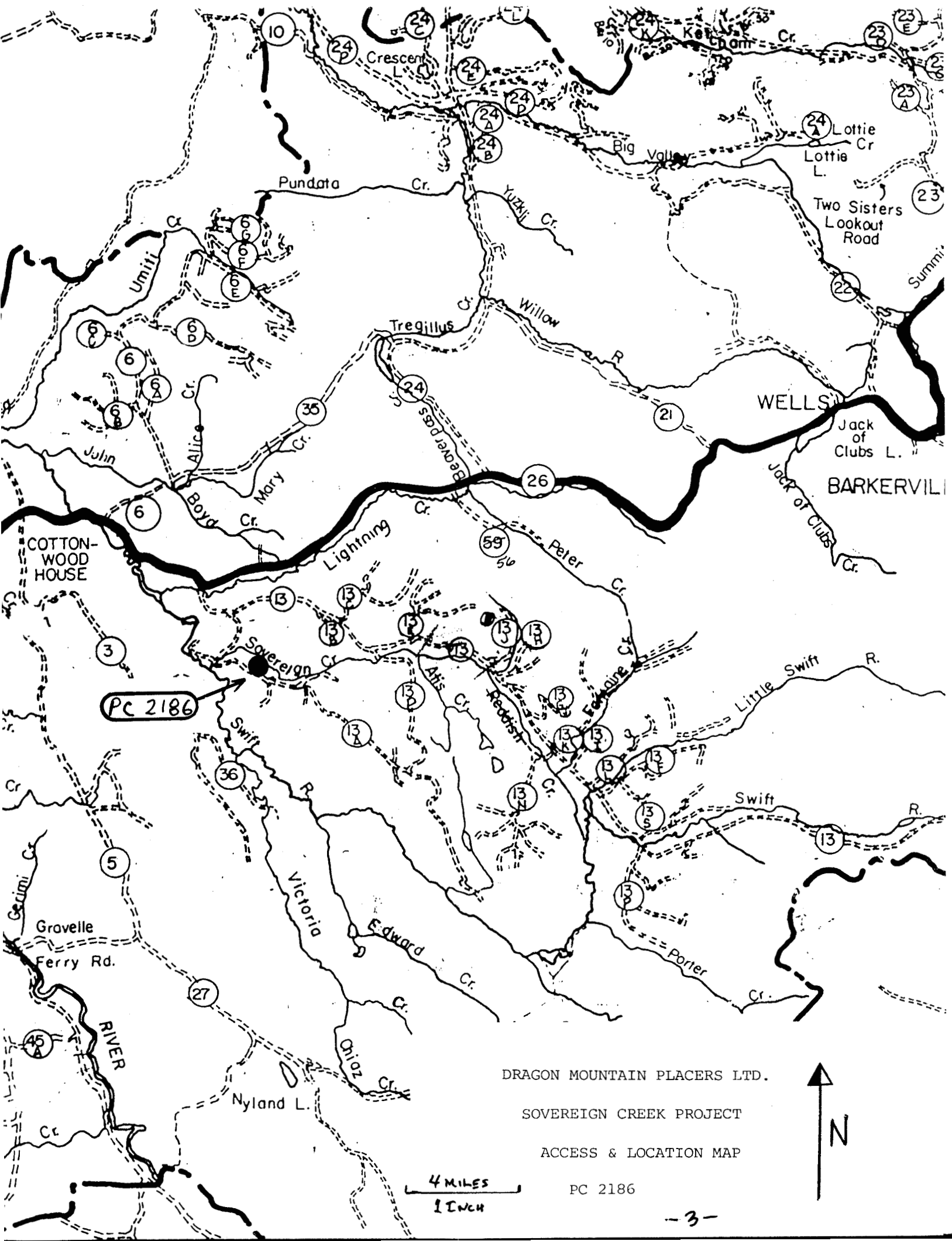

PC 2186

DRAGON MOUNTAIN PLACERS LTD.  
 SOVEREIGN CREEK PROJECT  
 ACCESS & LOCATION MAP

4 MILES  
 1 INCH

PC 2186





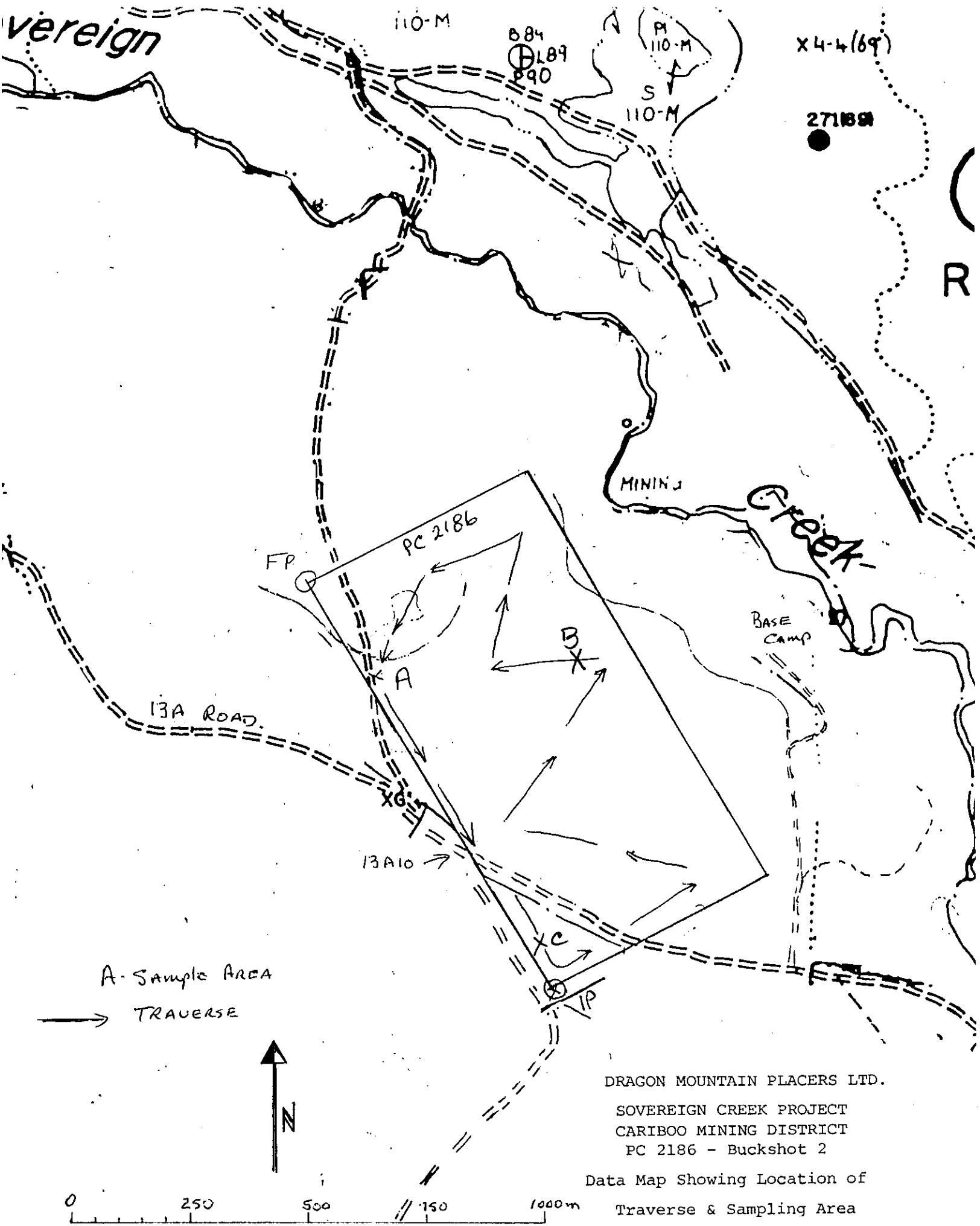

Sovereign

110-M

B84  
L89  
P90

P  
110-M  
S  
110-M

X4-4(69)

27189

MINING

Creek

BASE  
CAMP

FP

PC 2186

A

BX

13A ROAD

13A10

Xc

IP

A - Sample Area

→ TRAVERSE



DRAGON MOUNTAIN PLACERS LTD.

SOVEREIGN CREEK PROJECT  
CARIBOO MINING DISTRICT  
PC 2186 - Buckshot 2

Data Map Showing Location of  
Traverse & Sampling Area

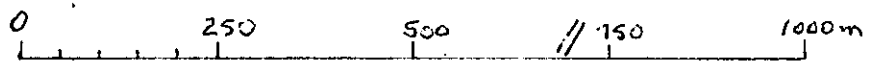

SCALE 1-10,000

LITTLE WOODY RESOURCES, INC.

1120, 520 5TH AVENUE S.W.

CALGARY, ALBERTA, T2P 3R7

**Evaluation and Recommendation Report**

for Placer Claim Buckshot 2 - PC 2186

located near Sovereign Creek in the Cariboo Mining District

Latitude 52 59' 50"

Longitude 122 02' 30"

This report has been prepared at the request of Dragon Mountain Placers, the owner of the subject claim. The object of the report is to evaluate the physical and sedimentary aspects of the claim, grade the property as to its merit, and if positive, recommend further exploration on the project.

Location and Access

As noted on the enclosed maps, the claim is located south of Sovereign Creek, and is crossed by the 13A forestry road at the 13A10 post. To get to this point one travels 4 kms. east of the Cottonwood Store, located on Barkerville Hwy.26, to the Swift River forestry service road (1300 Road), then 3 kms. south and east on the 1300 road to the junction of the 1300 and 13A roads. From here follow the 13A road roughly 7 kms. to 13A10 post, which is located on the SW portion of the claim.

### Discussion

The surface of the claim was logged several years ago, so visibility of the surface is quite good. The surface of this claim is relatively flat with the exception of a fairly steep sided valley, with an intermittent stream, located in the northern portion of the claim. The valley trends in a NE-SW direction swinging west where it crosses the western boundary of the claim. Depth to the valley floor in a vertical direction is roughly 30 meters.

Visual examination of the surface sediments indicate the entire claims surface consists of glacial gravels with constituents grading in size from silt to small boulders roughly 30cm. in size. Particles are broken, angular, and consist primarily of quartz, schists, and basalt.

Locally on the surface, are a few large granite and grey schist boulders ranging up to 1m in size.

Several probe samples were taken, which confirmed the lithology of the near surface sediments as discussed above, with one group of samples at point A on the traverse being assayed for its gold and silver content. As presented on the enclosed assay report, the gold content was very promising.

*Buckshot 2 - Placer Claim 2186*

*Sovereign Creek Project*

*Caribou Mining District*

*Sample Location and Description*

*Probe A - located 5 m east of west boundary and 200 m south of north boundary.*

*Depth & Lithology - 1.2 m of gravel, with particles grading from silt, to pebbles 4 cms in size, along with broken particles of granite, green schist, argillite and limestone.*

*Probe B - located 400 m east of west boundary, and 400 m south of north boundary.*

*Depth & Lithology - 1.0 m of gravel, with grain sizes ranging from silt to pebbles up to 4 cms in size.*

*Probe C - located 50 m east of west boundary and 50 m north of south boundary.*

*Depth & Lithology - 1.0 m of gravel, consisting of silt, sandstone and pebbles up to 5 cms in size.*

*These samples were taken with a hand held auger using an auger with a diameter of 10 cm.*

### Recommendation

Due to the close proximity of this claim to known production along Sovereign Creek, as well as to surface workings located approximately 1 km. to the south west it is recommended that additional exploratory work be undertaken in the form of drilling and trenching. While the valley at the north is covered with glacial material, it is quite possible that this material may be relatively thin under the steeper portions of the valley slope. It has been noted that to the east along Sovereign Creek, just north of mileage marker 13A11, Channel type pay gravels occur overlain by 3-8 meters of glacial sediments. It is therefore recommended that some trenching be done on the valley flanks to explore the possibility that those pay gravels also underlie the northern portion of the claim. A drill program in the central and southern portion of the claim would also provide very worthwhile information, while a surface sampling program will determine the size and value of the surface gravels in the vicinity of the A area samples.

To: LITTLE WOODY RESOURCES INC.  
1120, 520 - 5th Avenue S.W.,  
Calgary, Alberta  
2P 3R7  
Attn: Harold Cowan

File No. 34916  
Date February 11, 1992  
Samples Sand

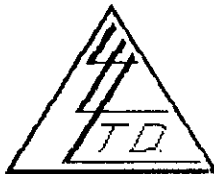

## Certificate of Assay LORING LABORATORIES LTD.

Page # 2

SAMPLE NO.

GOLD  
OZ./TON

SILVER  
OZ./TON

PC 2186 - A

"ASSAY ANALYSIS"  
"1 ASSAY-TON"

7043

0.212

TRACE

I Hereby Certify that the above results are those  
assays made by me upon the herein described samples....

Subjects retained one month.  
Pulps retained one month  
unless specific arrangements  
are made in advance.

  
Assayer

*DRAGON MOUNTAIN PLACERS LTD.*

*SUMMARY OF ASSESSMENT WORK - Sovereign Creek Project  
Buckshot Claim - PC 2186*

<i>Traverse and Sample Collection - Harold Cowan - 1 day</i>	<i>\$ 500.00</i>
<i>Assay</i>	<i>32.10</i>
<i>Report Preparation</i>	<i>1,700.00</i>
<i>Travel, Food and Lodging</i>	<i><u>300.00</u></i>
<i>TOTAL</i>	<i>\$2,532.10</i>

STATEMENT OF QUALIFICATIONS

I, HAROLD F. COWAN, of Calgary, in the Province of Alberta,  
DO HERBY CERTIFY THAT:

1. I am the President of Little Woody Resources, Inc. with offices at 1120, 520-5th Avenue S.W., Calgary, Alberta, Canada
2. I am a graduate of the Colorado College, Colorado Springs, Colorado, U.S.A., with a Bachelor of Science Degree in Geology.
3. I am a member in good standing with the Association of Professional Engineers, Geologists and Geophysicists of Alberta, Member #26534. My primary employment since 1955 has been in the field of mineral and petroleum exploration.
4. My experience has encompassed a wide range of geological environments resulting in considerable familiarization with exploration techniques required for the evaluation of mineral deposits.
5. This report is based on field data generated during 1991 by the writer.

DATED at Calgary, Alberta this 4th day of February, 1992



*Harold F. Cowan*  
\_\_\_\_\_  
HAROLD F. COWAN