

22550

LOG NO:	JAN 19 1993	RD.
ACTION:	<i>Back from amendment</i>	
FILE NO:		

CAMP

1 Claim

4 Units

Kamloops Mining District



Province of
British Columbia

Ministry of
Energy, Mines and
Petroleum Resources

ASSESSMENT REPORT
TITLE PAGE AND SUMMARY

TYPE OF REPORT/SURVEY(S)

TOTAL COST

AUTHOR(S) LLOYD E MEAR.

SIGNATURE(S) 

DATE STATEMENT OF EXPLORATION AND DEVELOPMENT FILED OCT. 6/92 YEAR OF WORK 1992

PROPERTY NAME(S) CAMP - 1

COMMODITIES PRESENT

B.C. MINERAL INVENTORY NUMBER(S), IF KNOWN

MINING DIVISION KAMLOOPS

NTS 92 I - 9 A E

LATITUDE 50° 35'

LONGITUDE 120° 15' 12" 30"

NAMES and NUMBERS of all mineral tenures in good standing (when work was done) that form the property [Examples: TAX 1-4, FIRE 2 (12 units), PHOENIX (Lot 1706); Mineral Lease M 123; Mining or Certified Mining Lease ML 12 (claims involved)]:

CAMP - 1 8934 (4 units.)

OWNER(S)

(1) LLOYD E MEAR.

(2)

MAILING ADDRESS

9551 BRIDGEPORT RD
RICHMOND B.C. V6X 1S3

OPERATOR(S) (that is, Company paying for the work)

(1) A.S. ABOVE

(2)

MAILING ADDRESS

SUMMARY GEOLOGY (lithology, age, structure, alteration, mineralization, size, and attitude):

GRANODIORITE DISPLACEMENT BODY

REFERENCES TO PREVIOUS WORK CORE DRILLING & DRILL GRID LAYOUT.

CAMP MINERAL CLAIMS

Table of Contents

Page	
1	Table of Contents
2	Title Page
3	Introduction
4	Index Map
5	Cost Statement
6	Plan Map
7	Metallurgical Results

CAMP MINERAL CLAIMS

TITLE PAGE

GENERAL	General prospecting over entire claim area, grab sampling and examination of visual mineralization. First prospecting report.
CLAIMS	CAMP 1 - Staked Nov. 5, 1989
LOCATION	Kamloops Mining District
MAP NO.	92I-9W
8LOG & LAT	Log 120° 15' 50° 35'
OWNER	Lloyd E. Mear
OPERATOR	Lloyd E. Mear
AUTHOR	Lloyd E. Mear
DATE	October 6, 1992

INTRODUCTION

- A. General Location - Kamloops Mining District, south on Hwy. #5, approximately 8 miles south of Knutsford to Campbell Creek Rd., then east on Campbell Creek Rd. for 6 miles.
- B. Property is covered with juvenile fir and pine timber with unimproved access road extending through the Property.
- C. Mineralization identified in 1990 drill program.
1 drill hole, HQ diameter has been drilled to ^{66 M}~~200~~ ft. The contents of such have indicated commercial grade mineralization over 40M. Assay results enclosed.
- D. Current owner - Lloyd E. Mear
- E. No economic evaluation yet determined.
- F. Prospecting over claim area has produced:
 - a. A number of float and bedrock specimens (indicated on inclosed map) indicating mineralization. Outcrops containing mineralization have been discovered on the eastern side of property in the form of pyrites..
 - b. Infra Red photography has indicated possible mineralization would encompass the entire claim.
- G. -
- H. Drill core stored at 9551 Bridgeport Rd., Richmond, B.C..

I. AUTHOR'S QUALIFICATIONS

Lloyd E. Mear

Managed underground mining and milling operation south of Houston, B.C. 1977 - 1978

Owned and operated placer gold operation in Yukon Territories. 1982 - 1985

Owned and operated construction company in U.S.A. and Canada 1960 - 1980

Carrying on a full time mineral prospecting occupation for the past 7 years.



Lloyd E. Mear

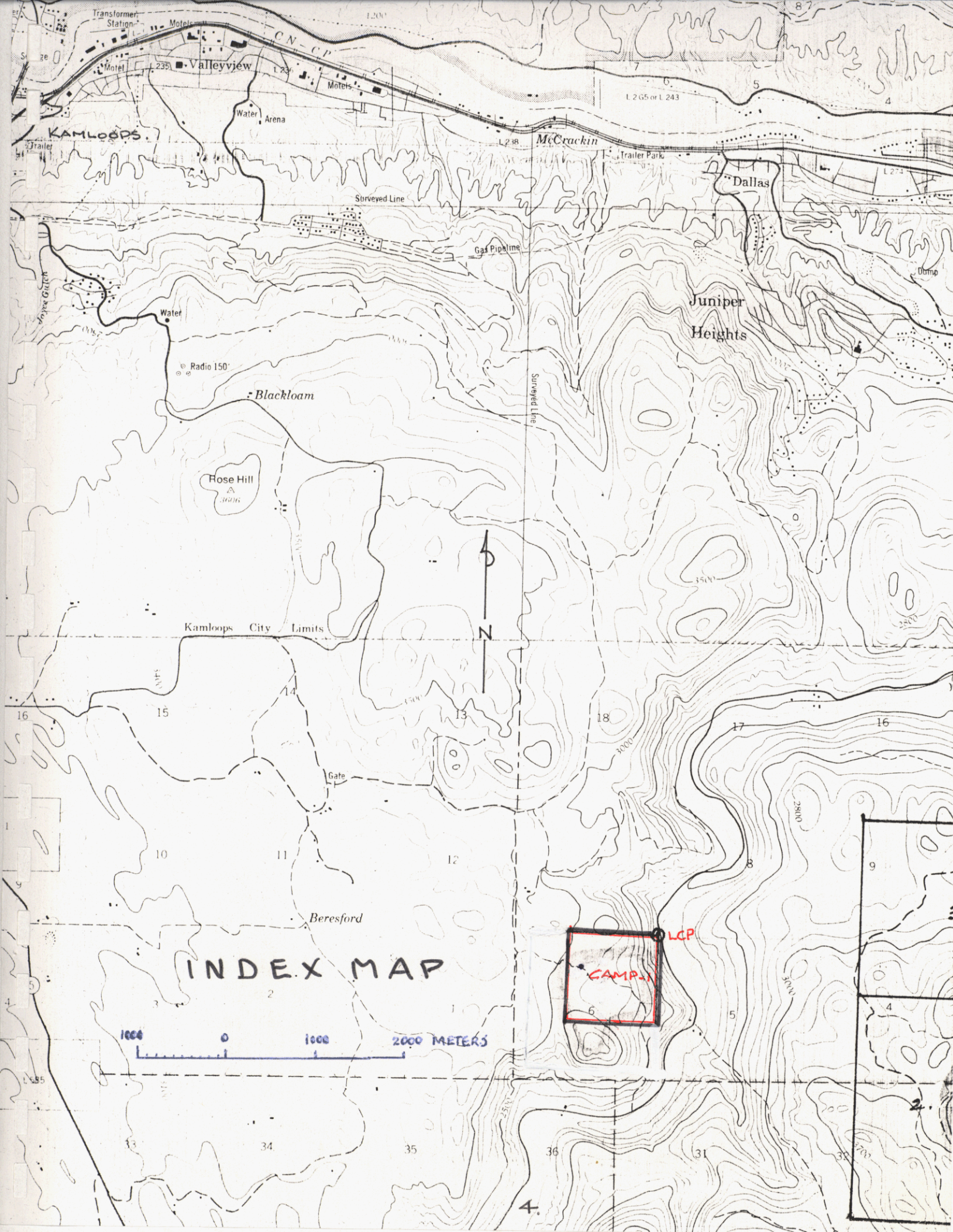

INDEX MAP

1000 0 1000 2000 METERS

CAMP 1
LCP

Transformer Station
Motel
Valleyview
Motel
Water Arena
KAMLOOPS
Trailer
Surveys Line
Gas Pipeline
McCrackin
Trailer Park
Dallas
Juniper Heights
Blackloam
Radio 150
Rose Hill
Kamloops City Limits
Gate
Beresford
LCP
CAMP 1

COST STATEMENT

A. PROSPECTING; GEOCHEM, SAMPLING (Assaying incomplete at time of report):

Labour	
3 days @ \$125.00 per day	\$ 375.00
Food, accommodation and transportation	<u>200.00</u>
	575.00
Travel	
Support staff, 20%	<u>115.00</u>
	690.00

ASSAYING 500.00

CORE STORAGE:

 12 months @ \$25.00 per month 300.00

\$1,490.00

PROSPECTING

Prospecting was carried out over entire area of the Claim Block. The grid lines established on the property during 1991 season were used for tie points. Prospecting was carried out with metal detecting equipment and bedrock sampling was examined for visual mineralization. The samples that indicated both visually and by metal detection to be mineralized were of a basic white/grey with black grained particles with a pink to red staining in the white/grey portion. The basic rock description being of a granodiorite type. The mineralization appeared in a pyritic form. This years work is the first time prospecting has been carried out and claimed as a portion of the assessment report.

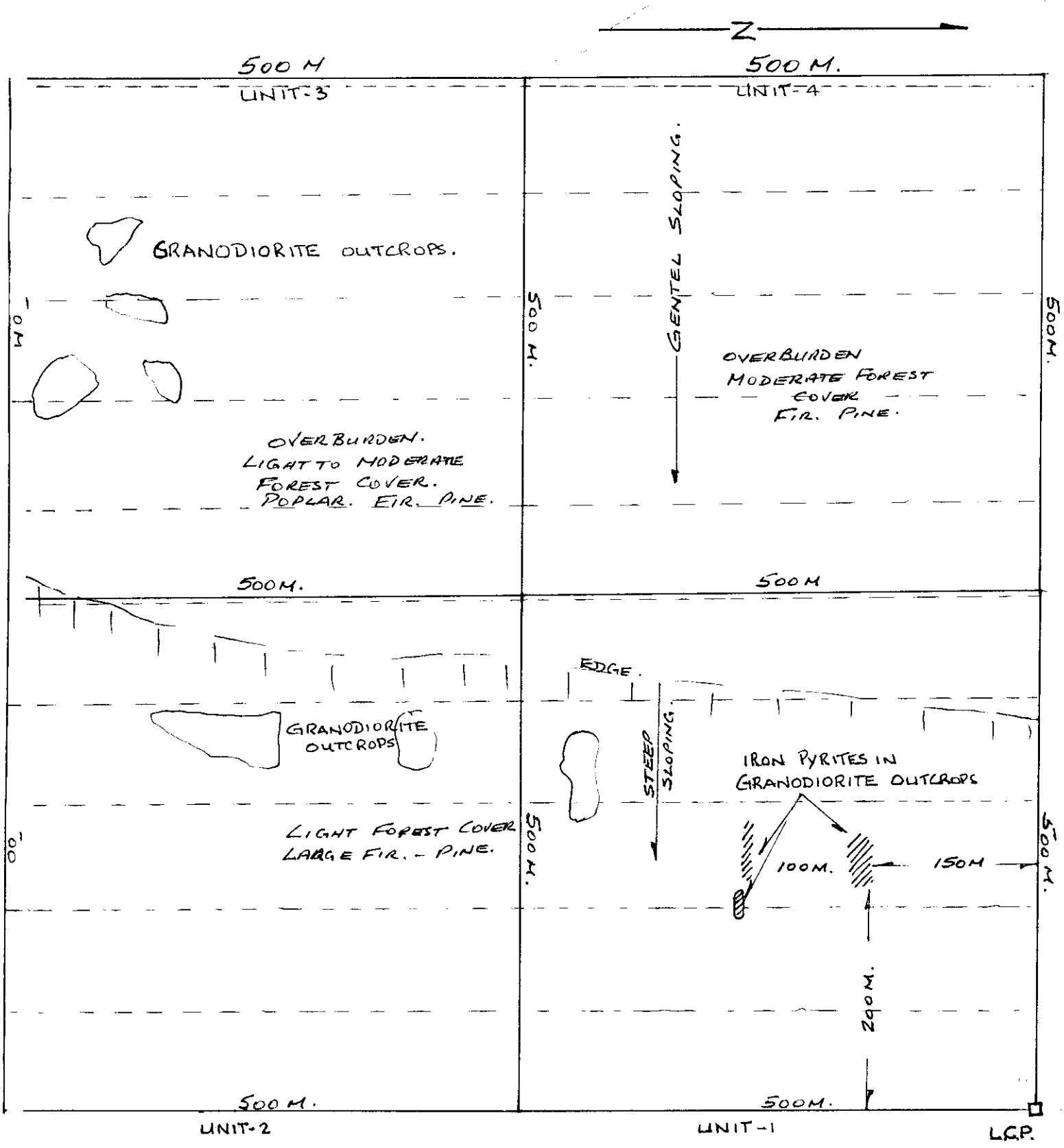

CAMP-1

INDEX.
PROSPECT GRID. LINES.

SCALE
2CM = 100 M

Spectro Lab

HCO1, Box 88
29 Palms, Ca 92277

TO: ReDev, Inc.

DATE: February 19, 1992

SAMPLE: CAMP

REFERENCE NO. 40'-200' 134-664

LAB TEST PERFORMED: Oxy-acid leach 10 hr & 14 hr contact time

AMOUNT TESTED: 100 Gr

SAMPLE NO.	10 hr	14 hr					
	TROY OZ/TON	TROY OZ/TON	TROY OZ/TON	TROY OZ/TON	TROY OZ/TON	TROY OZ/TON	TROY OZ/TON
SILVER							
GOLD	.175	.175					
PLATINUM	1.694	.993					
PALLADIUM	.175	.199					
RHODIUM							
IRIDIUM							

THE RESULTS OBTAINED IN THIS REPORT ARE ONLY REPRESENTATIVE OF THE SAMPLES RECEIVED.

ALL SAMPLES LEFT OVER 30 DAYS WILL BE DISCARDED.

SPECTRO LAB



FRANK VALENTI
CHIEF CHEMIST