

LOG NO.	DEC 16 1992	RD.
ACTION.		
FILE NO:		

VALENTINE MOUNTAIN PROPERTY

VANCOUVER ISLAND BRITISH COLUMBIA

*Prepared by
BEAU PRE EXPLORATIONS LTD.*

*Victoria, B.C.
December 1992*

**GEOLOGICAL BRANCH
ASSESSMENT REPORT**

22,683

PART 2 OF 2

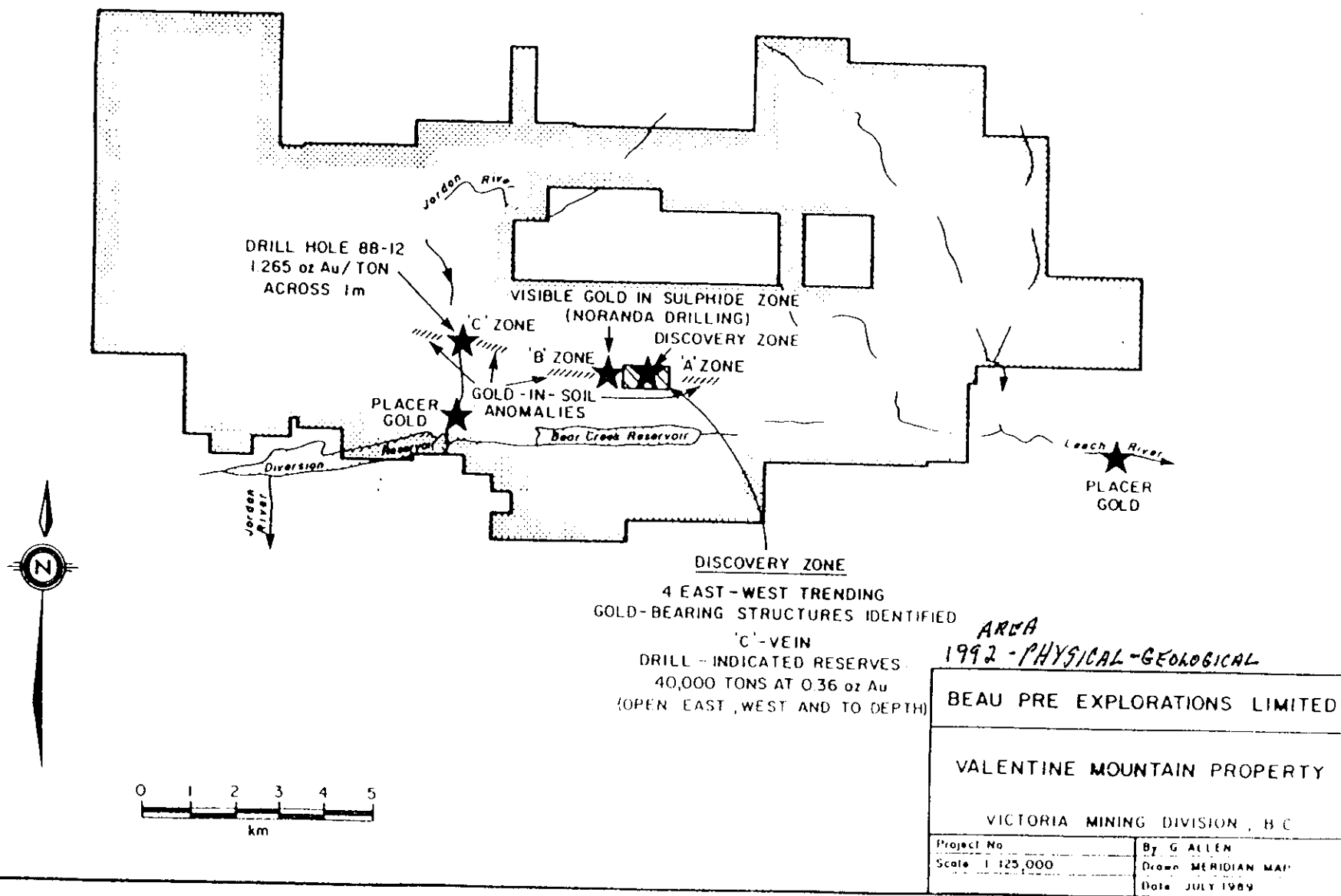
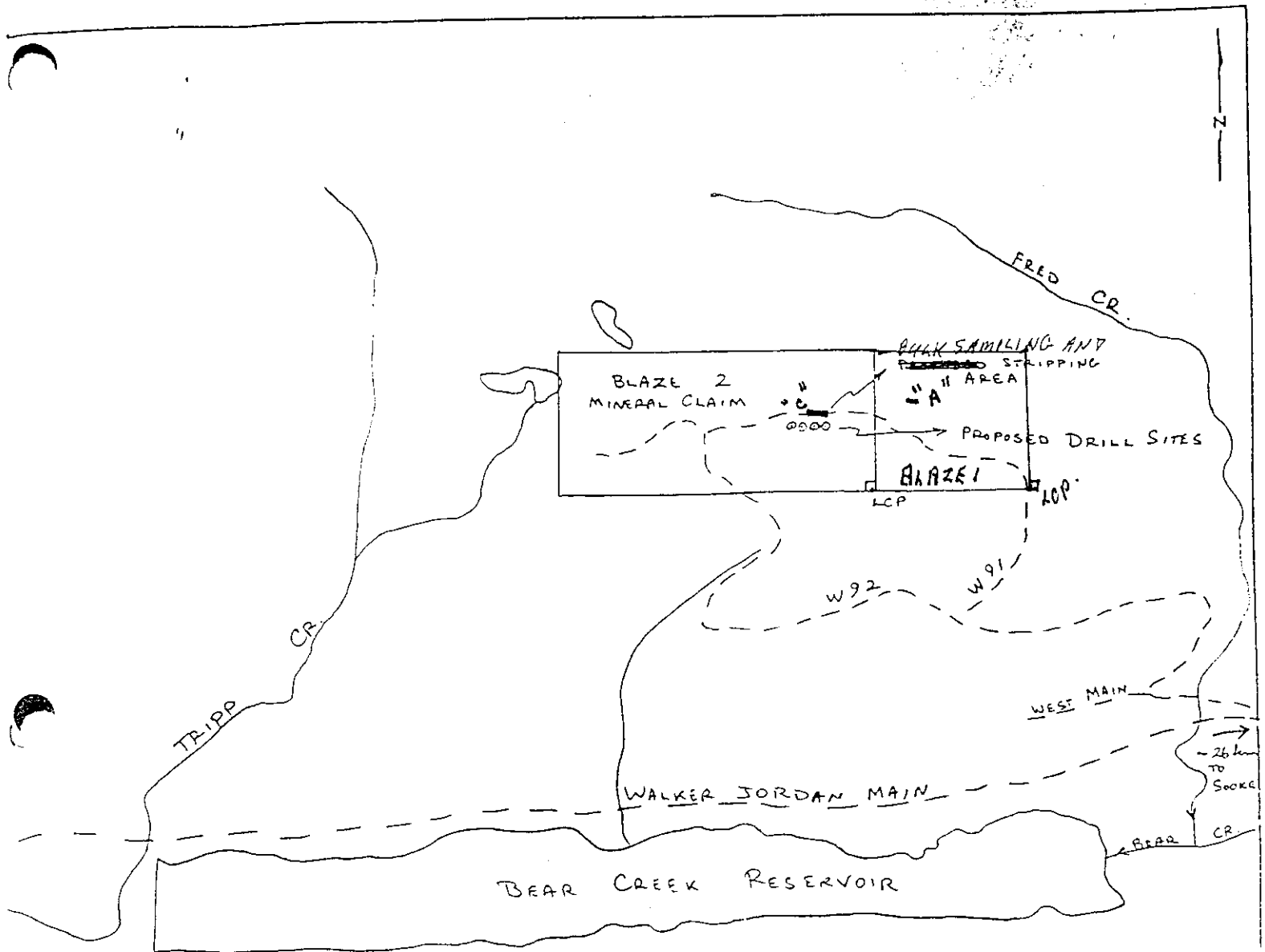

FIGURE 3-2
LOCATION OF CLAIM BLOCK AND
MINERALIZED ZONES, VALENTINE PROPERTY



SCALE 1:20,000

PLAN

Indicate claim boundaries, permanent watercourses, access road and distance to nearest town, proposed surface disturbances including roads, test pits, trenches, portals, drill sites, and camp sites.

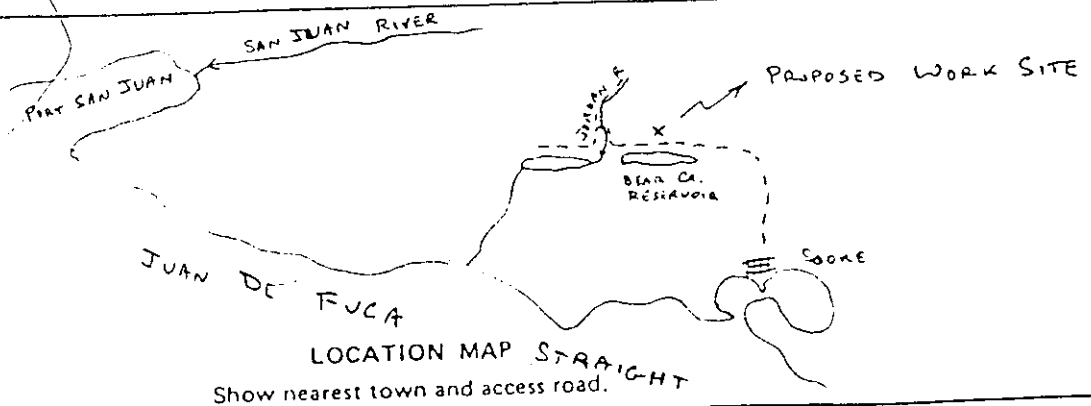

LOCATION MAP STRAIGHT

Show nearest town and access road.

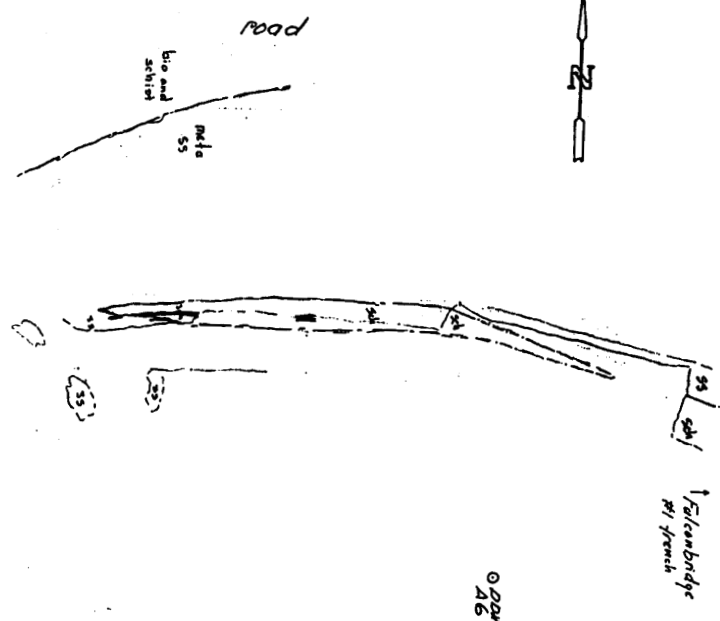
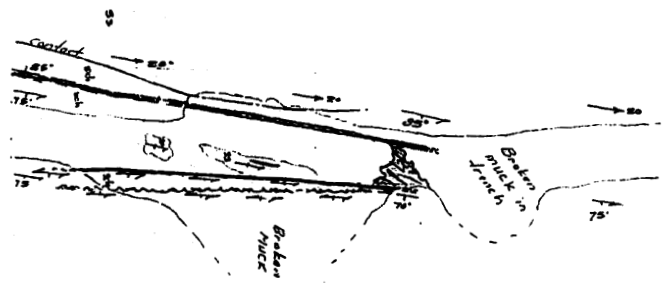

C Vein Trench
 July 22, 1992
 Scale 1:100
 CWG

0
 200
 46

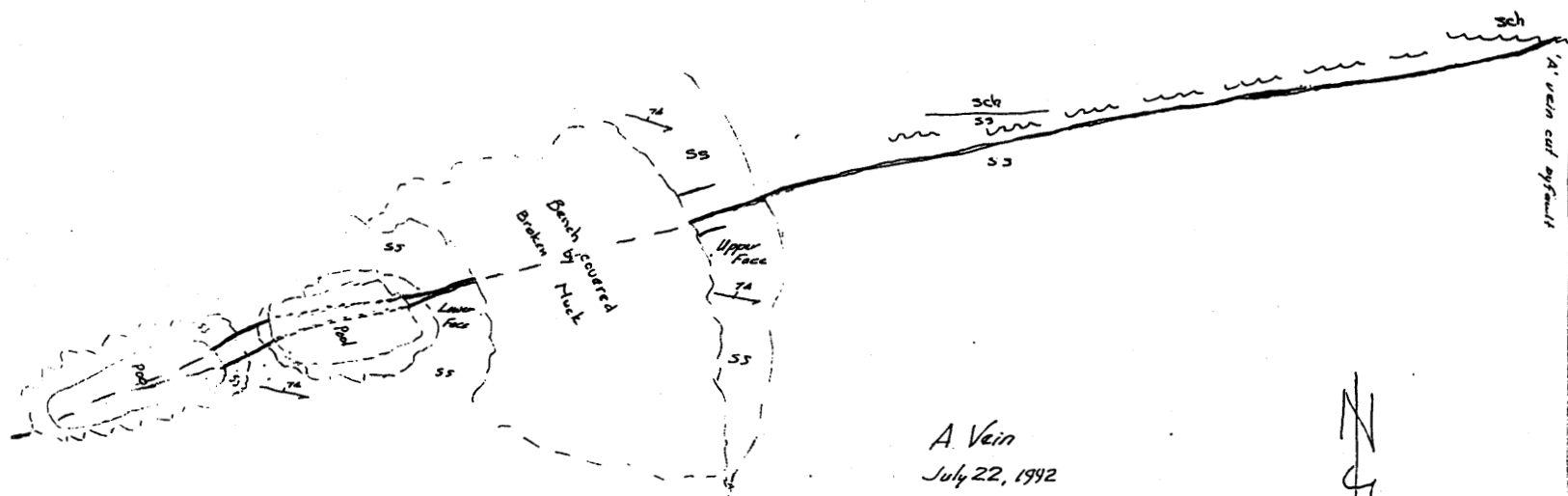

sch = bio and schist
 ss = bio granitic gneiss

A Vein
 July 22, 1942
 Scale 1:100
 6209

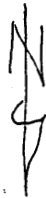

	1992	Valentine Group (VAL)	
"C" Test	Excavating	Surface and Broken Rock	
"C" Trench	11m x 5m x 2m = 110 cu metres		VAL
"B" Ext	5m x 4m x 3m = 60 cu metres		VAL
"A" Trench	11m x 4m x 2m = 88 cu metres		WL
Blasting	25 cu metres		VAL

West Leech (WL)

1. Pit Tests West Leech = 88 cu/m Total = (\$6,160.00)
2. Road Work Hand repairs
3. Valentine Group Trench/excavating "C" 170 cu/m = (\$11,900.00)
4. ("B+ Zone") 5 cu/m Test Pit = (\$350.00)

C Test

R. Beaupre	June 10/92 to September 5,92	90 days x \$100	\$9,000.00
K.C. Armstrong	June 10/92 to September 5,92	90 days x \$100	9,000.00
S. Simon	June 10/92 to September 5,92	90 days x \$100	9,000.00
D. Slater	July 7/92 to September 8,92	25 days x \$100	2,500.00
E.W. Grove	July 27/92	1 day x \$500	<u>500.00</u>
			\$30,000.00

Rentals

4 x 4	90 days	90 x \$50	\$4,500.00
4 x 4			<u>2,200.00</u>

SUB TOTAL \$55,110.00

173 units x \$200 (\$34,600.00) (1 year)

4 pumps jaw misc machinery rentals
4 pumps (10,000)

Machinery

TRUCKING/PACKING
REFINERY COSTS
CLEAN UP

\$10,000.00
\$65,110.00
6610.00
\$71,720.00

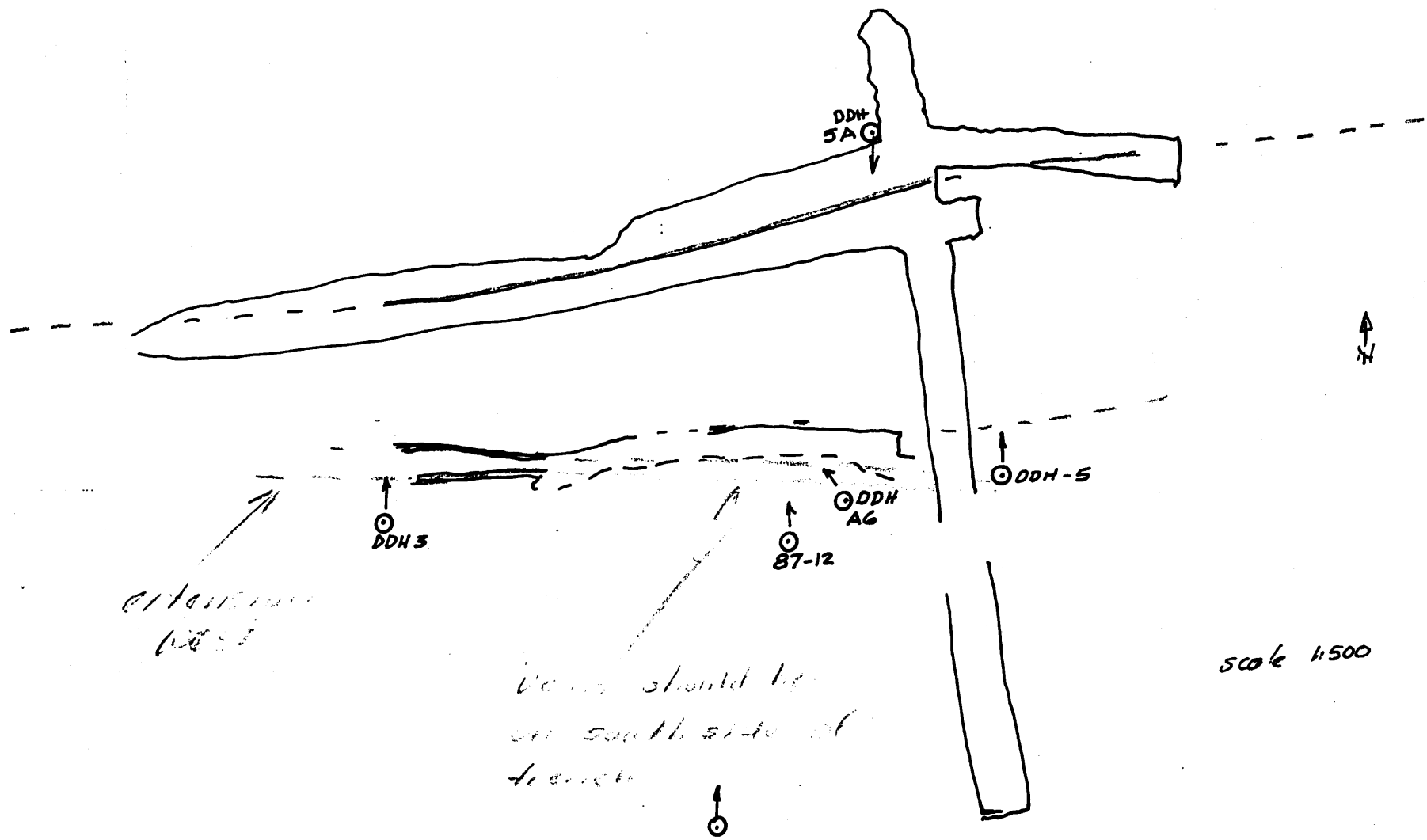



**NESMONT
PRECIOUS METALS
CORPORATION**

To:

Beau Pre Explorations

108-3930 Shelbourne St.

Victoria, B.C.

V8P 5P6

Attention: Mr. Bob Beau Pre

Date: November 18, 1992

Control No. 12786-1

We hereby certify that the following are the results of assays made by us upon submitted samples.

Sample Identification	GOLD	SILVER	GOLD	SILVER	WEIGHT			
	Ounces Per Ton	Ounces Per Ton	Percent	Percent	POUNDS			
Concentrate	812.5	303.5			9.124			
Middlings	11.82	29.23			12.613			
Tails	0.111	0.04			4370.263			

Note: Pulps retained one month

Rejects retained two weeks

NESMONT PRECIOUS METALS CORPORATION

ALL REPORTS ARE THE CONFIDENTIAL PROPERTY OF OUR COMPANY. PERMISSION IS GRANTED TO MAKE REPRODUCTIONS OR EXTRACTS FROM OR REGARDING OUR REPORTS IS NOT PERMITTED WITHOUT OUR WRITTEN APPROVAL. ANY LIABILITY ATTACHED HERETO IS LIMITED TO THE FEE CHARGED.

H. M. Colquhoun
Certified Provincial Assayer