

ARIS SUMMARY SHEET

District Geologist, Nelson

Off Confidential: 94.10.13

ASSESSMENT REPORT 23165

MINING DIVISION: Fort Steele

PROPERTY: Erin

LOCATION: LAT 49 05 00 LONG 115 45 00
UTM 11 5437253 591277
NTS 082G04W

CAMP: 001 Purcell Belt (Sullivan)

CLAIM(S): Erin 5-10

OPERATOR(S): Stephenson, L.G.

AUTHOR(S): Stephenson, L.G.

REPORT YEAR: 1993, 16 Pages

COMMODITIES

SEARCHED FOR: Silver, Lead, Zinc

KEYWORDS: Helikian, Creston Formation, Argillites, Siltstones, Quartzites

WORK

DONE: Geological, Geochemical

GEOL 150.0 ha

SOIL 58 sample(s) ;ME

**SUB-RECORDER
RECEIVED**
NOV 29 1993
M.R.#.....\$.....
VANCOUVER, B.C.

LOG NO: DEC 23 1993 RD.
ACTION.
FILE NO:

Report on a Geochemical Orientation Survey
and
Geological Prospecting Program

ERIN PROPERTY

ERIN 5 -10 CLAIMS
FORT STEELE MINING DIVISION
CRANBROOK AREA
N.T.S. 82G/4W, 4E & 5W

LAT: 49o15'N

LONG: 115o45'W

OWNER

L.G. STEPHENSON

11744 River Rd.
Surrey, British Columbia
V3V 2V7

FILMED

Work Performed from May 15, 1993 through September 30, 1993

GEOLOGICAL BRANCH
Report By: L. Stephenson
Submitted: December, 1993
ASSESSMENT REPORT

23,165

TABLE OF CONTENTS

| | Page |
|--|-------------|
| 1.00 Introduction | 1 |
| 2.00 Location and Access | 1 |
| 3.00 Geochemical Surveying | 1 |
| 4.00 Geological Prospecting | 2 |
| 5.00 Conclusions | 2 |
| Exhibit "A" - Statement of Expenditure | 3 |
| Affidavit | 4 |
| Author's Qualifications | 5 |
| Appendix 1 | 6 |
| MAPS | |
| Figure 1 - Location Map | 9 |
| Figure 2 - Property Index Map | (in Pocket) |
| Figure 3 - Geochem Compilation Map - Ag Pb | (in Pocket) |
| Figure 4 - Geochem Compilation Map - Cu Zn | (in Pocket) |
| Figure 5 - Geological Map | (in Pocket) |

Report on a Geochemical Orientation Survey
and
Geological Prospecting Program

ERIN 5 -10 CLAIMS

FORT STEELE MINING DIVISION

L. Stephenson

December, 1993

1.00 Introduction

Mr. L. Stephenson staked the Erin Claims in 1992 and under took to evaluate and locate the projected trend of the "Pipeline Showing" on the adjacent claims to the east. As well the St. Eugene Mine trend is projected to cross the property.

A geochemical orientation survey and geological prospecting was completed to establish the response in the newly disturbed pipeline soils and to evaluate the trend of the "Pipeline Showing." The geological structure was investigated especially where it was revealed in the new (1993) pipeline construction.

2.00 Location and Access

The Erin Claims are located east southeast of the town of Moyie, British Columbia. Access is provided to the claims via the natural gas pipeline/B.C. Tel maintenance road.

3.00 Geochemical Surveying

Well spaced lines of geochemical soil samples were taken across the projected strike of the "Pipeline Showing" and along the newly exposed ground of the pipeline construction. A total of 58 soil samples were taken and plotted on Figures 3 and 4. The current program was an attempt to re-establish the previous assessment work efforts to allow for a compilation of that data for use in guiding further exploration.

Samples were taken from the B horizon which was well developed in most areas, along a east west baseline, with north south cross lines. Numbering was sequential and was directly plotted on the field map. This data was then transformed to Figures 3 and 4.

The data shows a weak continuation of the east west striking zone outlined around the "Pipeline Showing" on to the Erin Claims. However no identifiable relationship between the soil results and the presence of a mineralized zone was discovered.

4.00 Geological Prospecting and Mapping

Geological prospecting traverses were conducted across the claims to confirm the previously mapped geology. It was focussed on the newly disturbed area of pipeline construction to discover any new exposures of the "Pipeline Showing" on the Erin Claims. The Index map (Figure 2) shows the traverses and the geology map (Figure 5) shows the author's geological mapping after previous assessment reports.

Rock types identified as Lower and Upper Creston Formation underlay the Erin Claims. Previous assesment reports identified this Formation to be intruded by gabbro (Moyie?) in the vicinity of the claims. Although float boulders of gabbro were identified in the area no outcrops were encountered in the prospecting traverses. The Creston rocks are mainly argillite-argillaceous quartzites with a few thick quartzite units. Most of the observed outcrops consisted of thin 3 - 5 cm thick beds The units were striking northsouth with a gentle easterly dip (15-20 degrees).

A minor anticlinal warp to the Creston formation centred on the pipeline is observed on the property. The "Pipeline Showing" appears to parallel this anticlinal axis with an east west strike. This trend parallels the main east west trend found at the main workings of the St. Eugene Mine.

Some faulting with minor offset has been noted by previous workers however no distinct evidence of this faulting was encountered in the prospecting traverses. The location of the intersection of these faults and the trend of the "Pipeline Showing" is an important exploration target. No samples of gossan have been located on the Erin Claims to date.

5.00 Conclusions

The Erin Claims have the extention of the adjacent "Pipeline Showing" located in its boundaries. This showing is part of the projected trend associated with the St. Eugene Mine where it cuts the Creston rocks. The Creston rocks stratigraphically overlay the Aldridge rocks which host the main St. Eugene deposit. The mineralogy and setting is not unlike that of the upper part of the St Eugene mine area, where thicker quartzite units host the thicker ore shoots. As well, the thicker ore shoots at the St Eugene Mine were associated with cross (north south) faults.

Further exploration is required to further evaluate these claims.



LAURENCE STEPHENSON, B.Sc., M.B.A.
P.Eng.

EXHIBIT "A"
STATEMENT OF EXPENDITURES
GEOCHEMICAL SURVEYING AND GEOLOGICAL PROSPECTING
ON ERIN 5 - 10 CLAIMS
FORT STEELE M.D.

Covering the period of May 15th to October 18th, 1993

SALARIES:

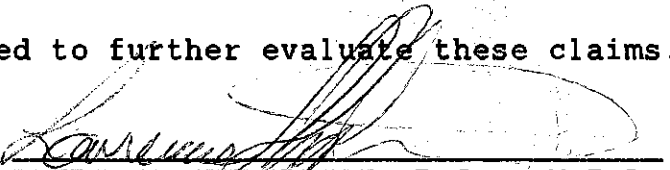
L. Stephenson - Geologist, P. Eng. Sampling 4 days
Geological Mapping 2 days
Report writing &
Interpretation 2 Days
Map Preparation 2 Days
Travelling - 4 days
14 days @ \$400/ day \$2,400

TRANSPORTATION:

1 - 4x4 Pickup; 10 days @ \$65/day \$ 100

ASSAYS: 52 ICP + sample prep. \$10+/ sample \$ 300

TOTAL **\$2,800**

LAURENCE STEPHENSON, B.Sc., M.B.A.
P.Eng.

IN THE MATTER OF THE
B.C. MINERAL ACT
AND
IN THE MATTER OF A GEOCHEMICAL
AND GEOLOGICAL PROSPECTING PROGRAM
CARRIED OUT ON THE ERIN PROPERTY
MOYIE AREA
in the Fort Steele Mining Division
of the province of British Columbia
More Particularly N.T.S. 82G/5W,4W & 4E

A F F I D A V I T

I, L. Stephenson, of the City of Surrey, in the Province of British Columbia, make an oath and say:

1. That I am employed as a geologist by GeoFin Inc. and as such have a personal knowledge of the facts to which I hereinafter depose:
2. That annexed hereto and marked as Exhibit "A" to this my Affidavit is a true copy of expenditures incurred on a geochemical surveying and geological prospecting program, on the Erin mineral claims;
3. That the said expenditures were incurred between the 15th day of May, 1993 and the 15th day of October, 1993 for the purpose of mineral exploration.

LAURENCE STEPHENSON, B.Sc., M.B.A.
P.Eng.

AUTHOR'S QUALIFICATIONS

I, Laurence Stephenson, of the City of Surrey, in the Province of British Columbia, do hereby certify that:

1. I graduated from Carleton University in 1975 with a Bachelor of Science degree in Geology then, in 1985, graduated from York University with a Masters of Business Administration;
2. I am registered as a Professional Engineer for the Province of Ontario (1981) and currently a member in good standing;
3. I have had over 24 years experience in the field of mining exploration.

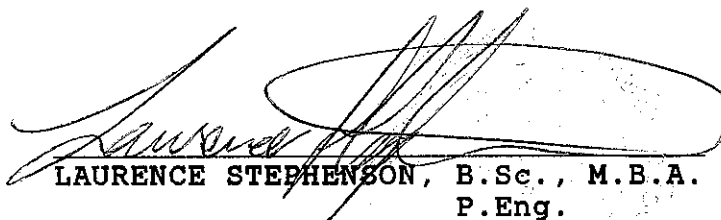
LAURENCE STEPHENSON, B.Sc., M.B.A.
P.Eng.

APPENDIX I

Soil Sample Results



GEOCHEMICAL ANALYSIS CERTIFICATE

GOLDEN CHIEF MINERALS File # 93-0627 Page 1

553 SITE 15-BOX 121, CRANBROOK B.C. VIC 6H3



| SAMPLE# | Mo | Cu | Pb | Zn | Ag | Ni | Co | Mn | Fe | As | U | Au | Th | Sr | Cd | Sb | Bi | V | Ca | P | La | Cr | Mg | Ba | Ti | B | Al | Na | K | W |
|-------------|-----|-----|-----|-----|-----|-----|-----|------|------|-----|-----|-----|-----|-----|------|-----|-----|------|------|------|-----|------|------|-----|-----|------|------|------|------|----|
| | ppm | ppm | ppm | ppm | ppm | ppm | ppm | ppm | % | ppm | ppm | ppm | ppm | ppm | ppm | ppm | ppm | ppm | % | % | ppm | ppm | % | ppm | % | % | % | % | ppm | |
| 1440 | 1 | 33 | 13 | 81 | .3 | 16 | 8 | 448 | 3.26 | 3 | <5 | <2 | 13 | 41 | <2 | <2 | 36 | .53 | .053 | 30 | 26 | .73 | 127 | .10 | 7 | 1.89 | .02 | .58 | 1 | |
| 1430 | <1 | 36 | 17 | 91 | .2 | 17 | 8 | 502 | 3.45 | 3 | <5 | <2 | 12 | 55 | <2 | <2 | 36 | .70 | .058 | 30 | 26 | .84 | 159 | .10 | 8 | 2.12 | .02 | .71 | <1 | |
| 1420 | <1 | 30 | 17 | 79 | .2 | 17 | 8 | 455 | 3.62 | 2 | <5 | <2 | 14 | 52 | .2 | <2 | 38 | .91 | .061 | 38 | 25 | .85 | 153 | .11 | 8 | 2.00 | .02 | .68 | <1 | |
| 1410 | <1 | 25 | 15 | 68 | .2 | 16 | 8 | 422 | 3.39 | 2 | <5 | <2 | 15 | 67 | .2 | <2 | 36 | .94 | .061 | 41 | 24 | .81 | 145 | .09 | 8 | 2.14 | .02 | .75 | <1 | |
| 1400 | <1 | 23 | 20 | 69 | .1 | 15 | 8 | 428 | 3.65 | <2 | <5 | <2 | 25 | 43 | <2 | <2 | 40 | .46 | .079 | 47 | 24 | .66 | 135 | .10 | 4 | 1.72 | .02 | .49 | <1 | |
| 1390 | <1 | 26 | 21 | 72 | .2 | 17 | 9 | 451 | 3.66 | 2 | <5 | <2 | 28 | 38 | .2 | <2 | 2 | 39 | .47 | .076 | 41 | 33 | .69 | 120 | .09 | 5 | 1.63 | .02 | .54 | <1 |
| 1380 | 1 | 42 | 27 | 88 | .4 | 20 | 8 | 416 | 3.72 | 2 | <5 | <2 | 15 | 55 | <2 | <2 | 2 | 39 | .67 | .051 | 38 | 28 | .91 | 142 | .09 | 7 | 2.51 | .02 | .74 | <1 |
| 1370 | <1 | 26 | 32 | 71 | .7 | 13 | 8 | 417 | 3.64 | <2 | <5 | <2 | 35 | 47 | <2 | <2 | 2 | 32 | .58 | .094 | 78 | 19 | .77 | 123 | .06 | 5 | 2.05 | .02 | .67 | <1 |
| 1360 | <1 | 40 | 19 | 87 | .5 | 21 | 12 | 589 | 4.71 | <2 | <5 | <2 | 32 | 46 | <2 | <2 | <2 | 51 | .73 | .099 | 94 | 35 | .94 | 154 | .09 | 5 | 2.42 | .02 | 1.00 | 1 |
| 1350 | <1 | 34 | 18 | 89 | .6 | 26 | 15 | 613 | 4.81 | <2 | <5 | <2 | 24 | 73 | .2 | <2 | <2 | 54 | 2.64 | .121 | 81 | 44 | 1.13 | 159 | .11 | 9 | 2.60 | .02 | .91 | <1 |
| 1340 | <1 | 31 | 19 | 73 | .5 | 18 | 10 | 441 | 4.12 | 6 | <5 | <2 | 14 | 54 | <2 | 2 | 2 | 51 | .61 | .040 | 33 | 32 | .78 | 131 | .09 | 9 | 2.71 | .02 | .68 | 2 |
| 1330 | <1 | 23 | 14 | 72 | .2 | 14 | 8 | 447 | 3.34 | 3 | <5 | <2 | 20 | 54 | <2 | <2 | 39 | .65 | .078 | 38 | 24 | .77 | 152 | .09 | 8 | 2.14 | .02 | .55 | <1 | |
| 1320 | <1 | 24 | 12 | 77 | .5 | 15 | 8 | 616 | 3.62 | 4 | <5 | <2 | 25 | 47 | <2 | 2 | 2 | 37 | .66 | .078 | 66 | 23 | .82 | 128 | .07 | 6 | 2.27 | .02 | .56 | 2 |
| 1310 | <1 | 21 | 14 | 69 | .1 | 16 | 9 | 467 | 3.76 | <2 | <5 | <2 | 11 | 47 | <2 | <2 | 37 | .48 | .055 | 33 | 22 | 1.01 | 144 | .12 | 7 | 2.43 | .02 | .76 | <1 | |
| 1300 | <1 | 23 | 11 | 78 | .6 | 16 | 10 | 627 | 4.41 | <2 | <5 | <2 | 23 | 51 | <2 | <2 | 36 | .52 | .056 | 35 | 20 | 1.20 | 136 | .09 | 7 | 2.55 | .02 | .70 | <1 | |
| RE 1290 | 1 | 18 | 13 | 66 | .1 | 15 | 8 | 483 | 3.06 | <2 | <5 | <2 | 20 | 55 | <2 | 2 | 34 | .62 | .065 | 42 | 21 | .79 | 142 | .10 | 11 | 1.89 | .02 | .58 | <1 | |
| 1290 | <1 | 17 | 13 | 62 | <.1 | 14 | 7 | 461 | 3.01 | <2 | <5 | <2 | 17 | 53 | <2 | <2 | 33 | .60 | .064 | 40 | 21 | .75 | 135 | .10 | 8 | 1.81 | .02 | .53 | <1 | |
| 1280 | 1 | 31 | 24 | 98 | .5 | 19 | 10 | 861 | 4.20 | <2 | <5 | <2 | 17 | 44 | .2 | 2 | 40 | .54 | .069 | 37 | 34 | .74 | 115 | .10 | 6 | 1.77 | .02 | .64 | 1 | |
| 1270 | <1 | 31 | 34 | 94 | .6 | 17 | 9 | 496 | 3.98 | 2 | 5 | <2 | 17 | 50 | .4 | 3 | 41 | .55 | .079 | 32 | 27 | .80 | 149 | .13 | 8 | 2.05 | .03 | .74 | 2 | |
| 1260 | <1 | 31 | 40 | 135 | .5 | 20 | 12 | 753 | 3.66 | 2 | <5 | <2 | 19 | 52 | .5 | 2 | 38 | .47 | .064 | 44 | 26 | .89 | 141 | .14 | 8 | 2.08 | .03 | .81 | 1 | |
| 1250 | 1 | 29 | 12 | 97 | .3 | 20 | 14 | 738 | 3.20 | <2 | <5 | <2 | 12 | 58 | <2 | 2 | 38 | .53 | .070 | 32 | 29 | .88 | 130 | .13 | 9 | 1.93 | .03 | .81 | 1 | |
| 1240 | <1 | 23 | 10 | 72 | .2 | 15 | 8 | 412 | 3.43 | <2 | <5 | <2 | 13 | 55 | <2 | <2 | 38 | .44 | .053 | 27 | 27 | .78 | 138 | .12 | 8 | 1.88 | .02 | .74 | 1 | |
| 1230 | <1 | 28 | 19 | 106 | .2 | 20 | 9 | 766 | 3.85 | <2 | <5 | <2 | 22 | 56 | <2 | <2 | 48 | .58 | .068 | 68 | 25 | .91 | 159 | .11 | 9 | 2.40 | .02 | .86 | <1 | |
| 1220 | <1 | 18 | 15 | 72 | .2 | 18 | 8 | 517 | 2.97 | <2 | <5 | <2 | 11 | 46 | .2 | <2 | 42 | .42 | .060 | 25 | 28 | .80 | 156 | .13 | 7 | 1.78 | .03 | .71 | 1 | |
| 1210 | <1 | 23 | 16 | 77 | .3 | 16 | 8 | 440 | 3.00 | <2 | <5 | <2 | 10 | 68 | .2 | <2 | 40 | .83 | .061 | 26 | 27 | .73 | 145 | .10 | 9 | 1.94 | .02 | .70 | 1 | |
| 1200 | <1 | 19 | 15 | 74 | <.1 | 18 | 8 | 472 | 3.11 | <2 | <5 | <2 | 11 | 44 | <2 | <2 | 42 | .40 | .054 | 28 | 27 | .81 | 130 | .11 | 7 | 1.97 | .02 | .71 | <1 | |
| 1190 | <1 | 35 | 17 | 85 | .2 | 19 | 9 | 674 | 3.34 | 2 | <5 | <2 | 17 | 49 | .2 | <2 | 44 | .50 | .069 | 42 | 30 | .87 | 161 | .11 | 6 | 2.08 | .02 | .65 | <1 | |
| 1180 | 1 | 26 | 19 | 98 | .4 | 19 | 9 | 620 | 3.35 | <2 | <5 | <2 | 22 | 50 | <2 | <2 | 43 | .46 | .062 | 38 | 29 | 1.03 | 143 | .12 | 8 | 1.98 | .02 | .74 | 1 | |
| 1150 | 2 | 47 | 11 | 92 | .6 | 16 | 10 | 802 | 4.51 | <2 | <5 | <2 | 13 | 45 | .3 | 2 | 40 | .47 | .084 | 39 | 29 | .91 | 185 | .13 | 7 | 1.94 | .02 | .93 | 2 | |
| 1140 | 4 | 117 | 15 | 73 | .8 | 13 | 10 | 736 | 4.62 | 3 | <5 | <2 | 22 | 44 | <2 | 3 | 35 | .47 | .087 | 51 | 18 | .82 | 202 | .13 | 7 | 2.03 | .02 | .83 | 2 | |
| 1130 | 1 | 56 | 16 | 79 | .6 | 14 | 8 | 581 | 3.69 | <2 | <5 | <2 | 13 | 50 | <2 | 2 | 38 | .40 | .043 | 31 | 21 | .76 | 151 | .11 | 7 | 2.05 | .02 | .68 | 1 | |
| 1120 | 1 | 185 | 18 | 154 | 1.7 | 17 | 10 | 877 | 5.28 | <2 | <5 | <2 | 19 | 60 | <2 | <2 | 36 | .60 | .055 | 52 | 24 | 1.15 | 243 | .18 | 7 | 2.50 | .03 | 1.24 | <1 | |
| 1110 | 4 | 99 | 13 | 142 | .6 | 18 | 11 | 743 | 4.49 | <2 | <5 | <2 | 15 | 57 | <2 | <2 | 36 | .56 | .070 | 38 | 24 | .84 | 156 | .12 | 9 | 2.14 | .02 | .80 | 1 | |
| 1100 | 3 | 36 | 19 | 110 | .8 | 17 | 11 | 873 | 3.51 | <2 | <5 | <2 | 13 | 108 | <2 | <2 | 34 | 1.35 | .073 | 37 | 17 | .96 | 165 | .12 | 10 | 1.87 | .02 | .75 | 1 | |
| 1090 | 2 | 32 | 14 | 88 | .4 | 19 | 11 | 531 | 3.61 | 2 | <5 | <2 | 14 | 56 | <2 | <2 | 40 | .44 | .044 | 31 | 24 | .83 | 160 | .13 | 10 | 1.97 | .03 | .67 | 1 | |
| 1080 | <1 | 58 | 12 | 90 | 1.1 | 23 | 11 | 634 | 3.77 | 4 | 7 | <2 | 17 | 60 | <2 | 4 | 42 | .49 | .048 | 33 | 28 | .89 | 153 | .13 | 8 | 2.15 | .02 | .77 | 3 | |
| 1070 | 10 | 122 | 27 | 207 | .7 | 20 | 15 | 900 | 5.32 | <2 | <5 | <2 | 15 | 37 | .5 | <2 | 48 | .43 | .097 | 30 | 26 | .69 | 138 | .10 | 6 | 1.48 | .03 | .57 | <1 | |
| STANDARD C/ | 19 | 60 | 38 | 128 | 7.3 | 72 | 31 | 1058 | 3.96 | 41 | 22 | 7 | 36 | 53 | 18.7 | 19 | 58 | .49 | .084 | 40 | 60 | .89 | 188 | .09 | 34 | 1.88 | .09 | .16 | 14 | |

| EA# | Mo | Cu | Pb | Zn | Ag | Ni | Co | Mn | Fe | As | U | Au | Th | Sr | Cd | Sb | Bi | V | Ca | P | La | Cr | Mg | Ba | Ti | B | Al | Na | K | W |
|-------------|-----|-----|-----|-----|-----|-----|-----|------|------|-----|-----|-----|-----|-----|------|-----|-----|-----|------|------|-----|-----|-----|-----|-----|------|------|-----|-----|----|
| | ppm | ppm | ppm | ppm | ppm | ppm | ppm | ppm | % | ppm | ppm | ppm | ppm | ppm | ppm | ppm | ppm | ppm | % | % | ppm | ppm | % | ppm | % | % | % | % | ppm | |
| 1060 | 2 | 18 | 10 | 72 | <.1 | 13 | 8 | 595 | 3.30 | 3 | <5 | <2 | 15 | 46 | .2 | <2 | 33 | .43 | .057 | 29 | 20 | .73 | 130 | .12 | 9 | 1.69 | .01 | .53 | 1 | |
| 1050 | 3 | 24 | 13 | 74 | <.1 | 13 | 8 | 421 | 3.50 | 4 | 6 | <2 | 19 | 48 | <2 | <2 | 36 | .42 | .058 | 33 | 24 | .83 | 134 | .13 | 6 | 1.86 | .01 | .62 | 1 | |
| 1050 | 3 | 24 | 13 | 74 | <.1 | 13 | 8 | 426 | 3.47 | 6 | <5 | <2 | 18 | 48 | .2 | 3 | 36 | .41 | .054 | 32 | 24 | .82 | 135 | .13 | 6 | 1.86 | .01 | .62 | 1 | |
| STANDARD C/ | 18 | 56 | 37 | 124 | 7.0 | 66 | 30 | 1009 | 3.96 | 41 | 16 | 7 | 37 | 51 | 17.1 | 16 | 19 | 56 | .51 | .087 | 36 | 58 | .90 | 186 | .09 | 34 | 1.88 | .06 | .14 | 10 |



GEOCHEMICAL ANALYSIS CERTIFICATE



Geo. Fin Inc. File # 93-2898

11744 River Road, Surrey BC V3V 2V7

| SAMPLE# | Mo ppm | Cu ppm | Pb ppm | Zn ppm | Ag ppm | Ni ppm | Co ppm | Mn ppm | Fe % | As ppm | U ppm | Au ppm | Th ppm | Sr ppm | Cd ppm | Sb ppm | Bi ppm | V ppm | Ca % | P % | La ppm | Cr ppm | Mg % | Ba ppm | Ti % | B ppm | Al % | Na % | K % | W ppm |
|------------|-----------|-----------|-----------|-----------|-----------|-----------|-----------|-----------|---------|-----------|----------|-----------|-----------|-----------|-----------|-----------|-----------|----------|---------|--------|-----------|-----------|---------|-----------|---------|----------|---------|---------|--------|----------|
| 1 | 1 | 18 | 17 | 122 | .2 | 13 | 10 | 1405 | 3.04 | 4 | <5 | <2 | 5 | 9 | .3 | <2 | 3 | 37 | .06 | .085 | 16 | 14 | .24 | 91 | .15 | 4 | 3.82 | .02 | .09 | <1 |
| 2 | 1 | 14 | 13 | 127 | .1 | 21 | 8 | 685 | 2.60 | <2 | <5 | <2 | 5 | 9 | .4 | <2 | 3 | 28 | .08 | .050 | 12 | 13 | .23 | 88 | .15 | 4 | 4.78 | .02 | .08 | <1 |
| 3 | 1 | 29 | 11 | 73 | .1 | 9 | 5 | 588 | 3.02 | 4 | <5 | <2 | 4 | 8 | .3 | <2 | <2 | 38 | .05 | .076 | 11 | 13 | .21 | 67 | .17 | 4 | 4.40 | .02 | .06 | <1 |
| 4 | 1 | 21 | 16 | 81 | <.1 | 12 | 8 | 2541 | 2.55 | <2 | <5 | <2 | <2 | 11 | .3 | <2 | 4 | 28 | .08 | .095 | 39 | 11 | .25 | 85 | .09 | 5 | 2.88 | .02 | .08 | <1 |
| 5 | 2 | 16 | 9 | 36 | .1 | 8 | 3 | 161 | 2.40 | <2 | <5 | <2 | 3 | 7 | .2 | <2 | 2 | 27 | .05 | .058 | 8 | 9 | .13 | 56 | .15 | 3 | 4.91 | .03 | .04 | <1 |
| 6 | 1 | 12 | 11 | 64 | .2 | 11 | 4 | 216 | 2.77 | 6 | <5 | <2 | 4 | 9 | .2 | <2 | 3 | 26 | .06 | .078 | 14 | 11 | .16 | 64 | .12 | 4 | 3.30 | .02 | .06 | <1 |
| 7 | 1 | 11 | 14 | 66 | <.1 | 11 | 4 | 296 | 3.55 | <2 | <5 | <2 | 4 | 8 | <.2 | <2 | <2 | 34 | .05 | .038 | 21 | 14 | .31 | 61 | .10 | 4 | 1.94 | .01 | .08 | <1 |
| 8 | 1 | 15 | 12 | 94 | <.1 | 14 | 8 | 906 | 3.05 | <2 | <5 | <2 | 3 | 10 | .3 | <2 | <2 | 34 | .07 | .053 | 9 | 12 | .21 | 107 | .18 | 4 | 5.11 | .03 | .08 | <1 |
| 9 | 1 | 13 | 18 | 49 | .2 | 7 | 3 | 740 | 2.06 | 3 | <5 | <2 | 2 | 11 | .2 | <2 | 2 | 29 | .09 | .046 | 13 | 9 | .16 | 76 | .12 | 3 | 1.86 | .02 | .07 | <1 |
| 10 | <1 | 12 | 19 | 53 | <.1 | 12 | 5 | 667 | 2.81 | 3 | <5 | <2 | 3 | 9 | .2 | <2 | <2 | 29 | .07 | .035 | 23 | 15 | .30 | 74 | .09 | 3 | 1.89 | .01 | .07 | <1 |
| 11 | 1 | 20 | 11 | 56 | .3 | 9 | 4 | 161 | 2.50 | <2 | <5 | <2 | 5 | 8 | .2 | <2 | <2 | 30 | .05 | .120 | 12 | 11 | .18 | 55 | .17 | 4 | 5.94 | .04 | .04 | <1 |
| 12 | 1 | 19 | 7 | 49 | .2 | 11 | 11 | 496 | 2.63 | <2 | <5 | <2 | 5 | 8 | .2 | <2 | 3 | 29 | .05 | .080 | 13 | 11 | .13 | 56 | .16 | 3 | 5.98 | .03 | .03 | <1 |
| 13 | 1 | 14 | 15 | 74 | <.1 | 13 | 6 | 1273 | 2.43 | 2 | <5 | <2 | <2 | 11 | .2 | <2 | 3 | 27 | .05 | .057 | 33 | 13 | .17 | 86 | .10 | 3 | 2.53 | .02 | .07 | <1 |
| 14 | 1 | 15 | 16 | 54 | .2 | 10 | 4 | 210 | 3.74 | 3 | <5 | <2 | 5 | 7 | <.2 | <2 | <2 | 38 | .05 | .041 | 19 | 15 | .27 | 52 | .13 | 4 | 2.28 | .01 | .06 | <1 |
| 15 | 1 | 20 | 16 | 96 | .3 | 13 | 7 | 1585 | 2.80 | 2 | 6 | <2 | <2 | 12 | .3 | <2 | <2 | 37 | .09 | .080 | 26 | 13 | .30 | 94 | .13 | 4 | 2.17 | .02 | .09 | <1 |
| 16 | 1 | 22 | 17 | 104 | <.1 | 13 | 8 | 3124 | 2.37 | 2 | <5 | <2 | <2 | 15 | .6 | <2 | <2 | 27 | .12 | .143 | 36 | 12 | .30 | 145 | .05 | 3 | 2.61 | .02 | .09 | <1 |
| 17 | 1 | 16 | 15 | 65 | .3 | 11 | 3 | 294 | 3.37 | 6 | <5 | <2 | 6 | 8 | .3 | <2 | <2 | 43 | .05 | .053 | 14 | 16 | .26 | 56 | .18 | 4 | 3.38 | .02 | .08 | <1 |
| RE 17 | 1 | 16 | 17 | 66 | .2 | 10 | 3 | 284 | 3.38 | 5 | <5 | <2 | 6 | 8 | .2 | <2 | 5 | 43 | .05 | .053 | 15 | 15 | .26 | 55 | .18 | 5 | 3.39 | .02 | .09 | <1 |
| 18 | 1 | 15 | 17 | 73 | <.1 | 11 | 5 | 639 | 3.14 | 3 | <5 | <2 | <2 | 11 | .3 | <2 | 2 | 37 | .08 | .114 | 20 | 13 | .29 | 69 | .12 | 4 | 1.80 | .01 | .10 | <1 |
| 19 | 1 | 16 | 14 | 52 | .4 | 9 | 3 | 265 | 2.79 | 3 | 11 | <2 | 5 | 8 | .2 | <2 | <2 | 35 | .06 | .062 | 13 | 12 | .18 | 57 | .14 | 4 | 3.48 | .02 | .07 | <1 |
| 20 | 1 | 17 | 17 | 62 | .3 | 9 | 3 | 499 | 4.27 | 6 | <5 | <2 | 5 | 8 | <.2 | <2 | <2 | 47 | .05 | .195 | 17 | 18 | .28 | 56 | .18 | 6 | 2.37 | .02 | .09 | <1 |
| STANDARD C | 17 | 59 | 38 | 124 | 6.6 | 70 | 29 | 1023 | 3.93 | 39 | 20 | 7 | 36 | 52 | 17.7 | 14 | 17 | 58 | .50 | .086 | 40 | 58 | .90 | 184 | .09 | 34 | 1.89 | .09 | .16 | 11 |

ICP - .500 GRAM SAMPLE IS DIGESTED WITH 3ML 3-1-2 HCL-HNO3-H2O AT 95 DEG. C FOR ONE HOUR AND IS DILUTED TO 10 ML WITH WATER.

THIS LEACH IS PARTIAL FOR MN FE SR CA P LA CR MG BA TI B W AND LIMITED FOR NA K AND AL.

- SAMPLE TYPE: SOIL Samples beginning 'RE' are duplicate samples.

DATE RECEIVED: OCT 13 1993

DATE REPORT MAILED:

Oct 20/93

SIGNED BY.....

C. Leong

..D.TOYE, C.LEONG, J.WANG; CERTIFIED B.C. ASSAYERS

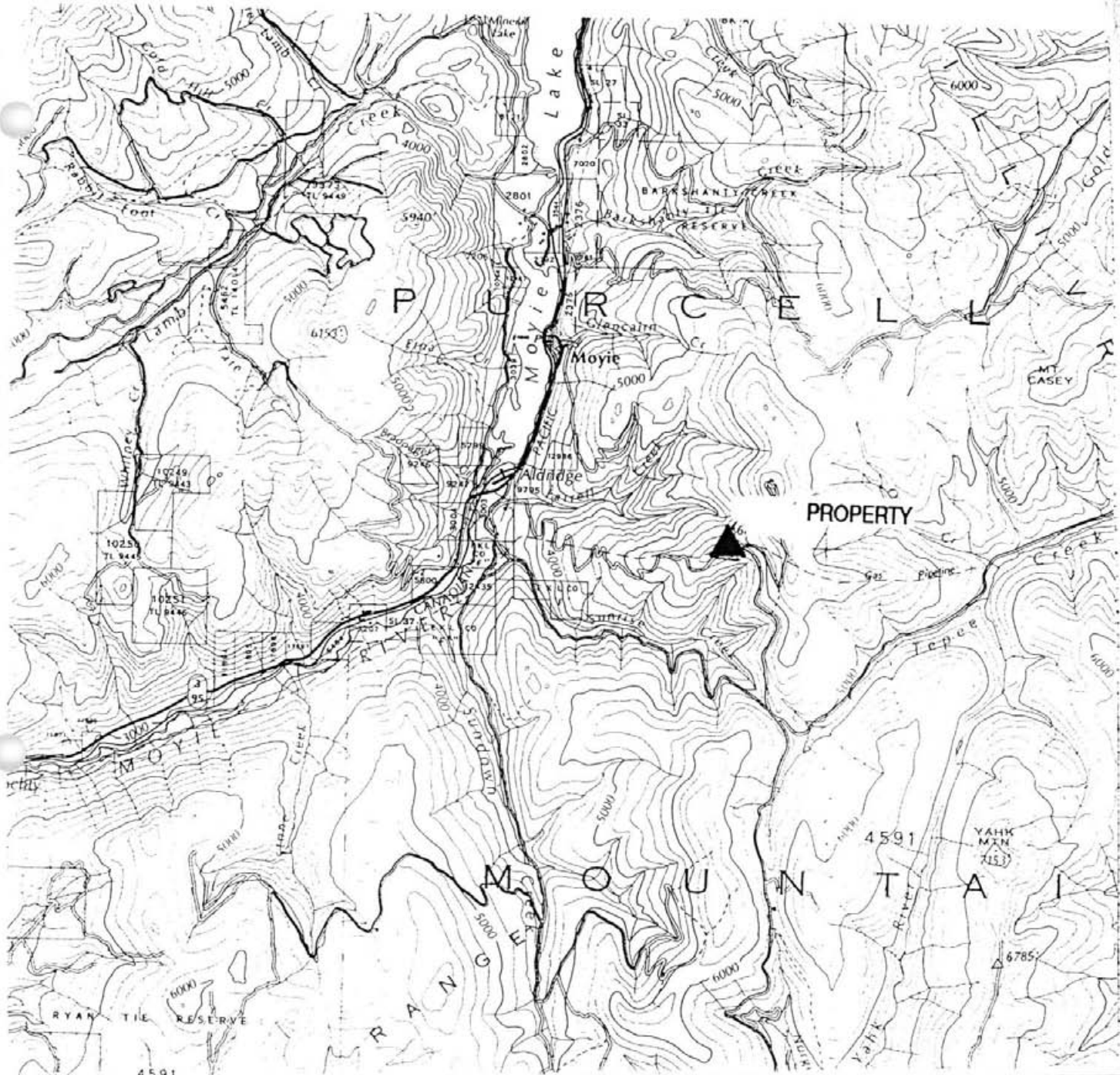

GEOFIN INC.

ERIN CLAIMS
LOCATION MAP

FIGURE 1

1993 ASSESSMENT WORK



DATE: Oct. 1993

DRAWN BY:
L. Stephenson

SCALE: 1cm. = 1 Km



GEOLOGICAL BRANCH
ASSESSMENT REPORT

23,165

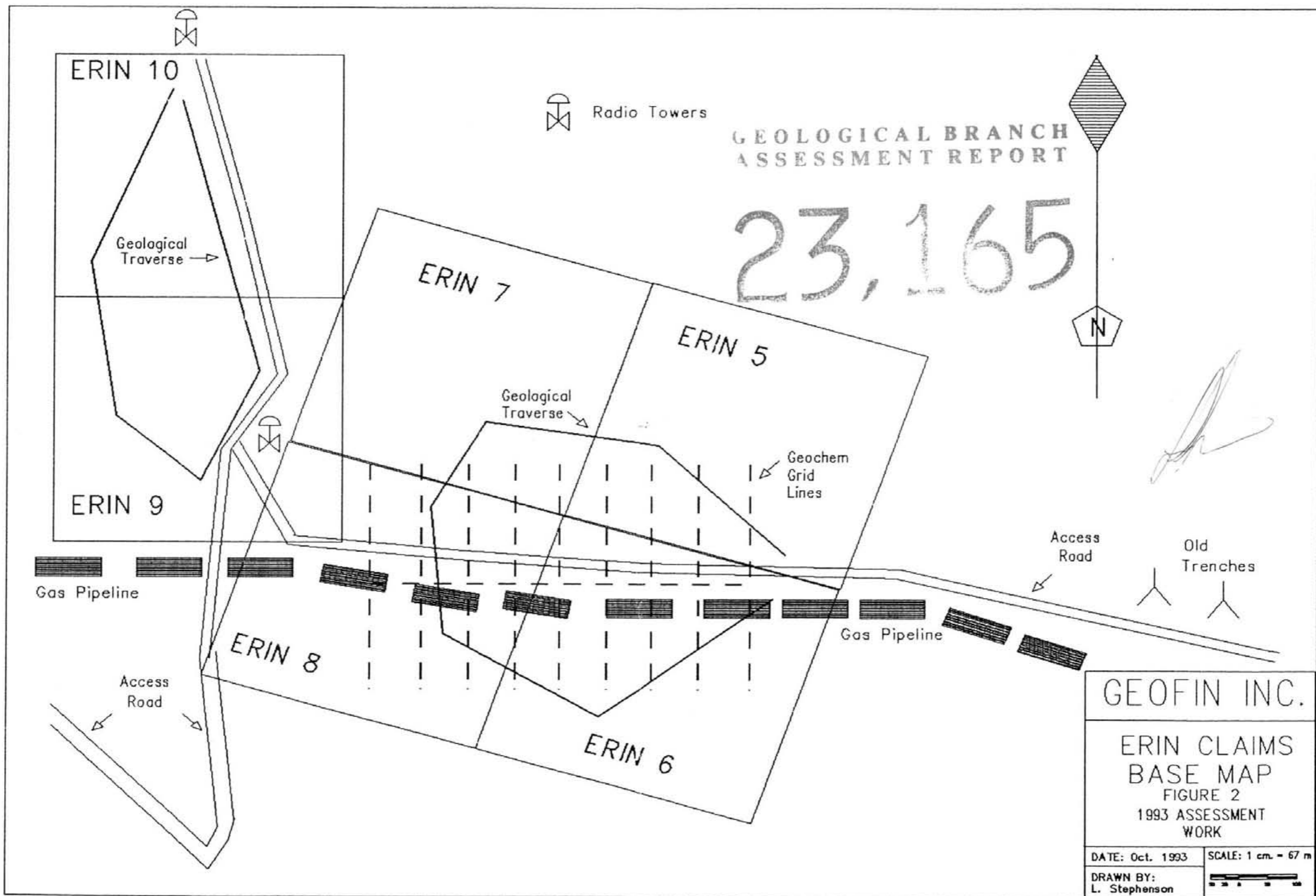

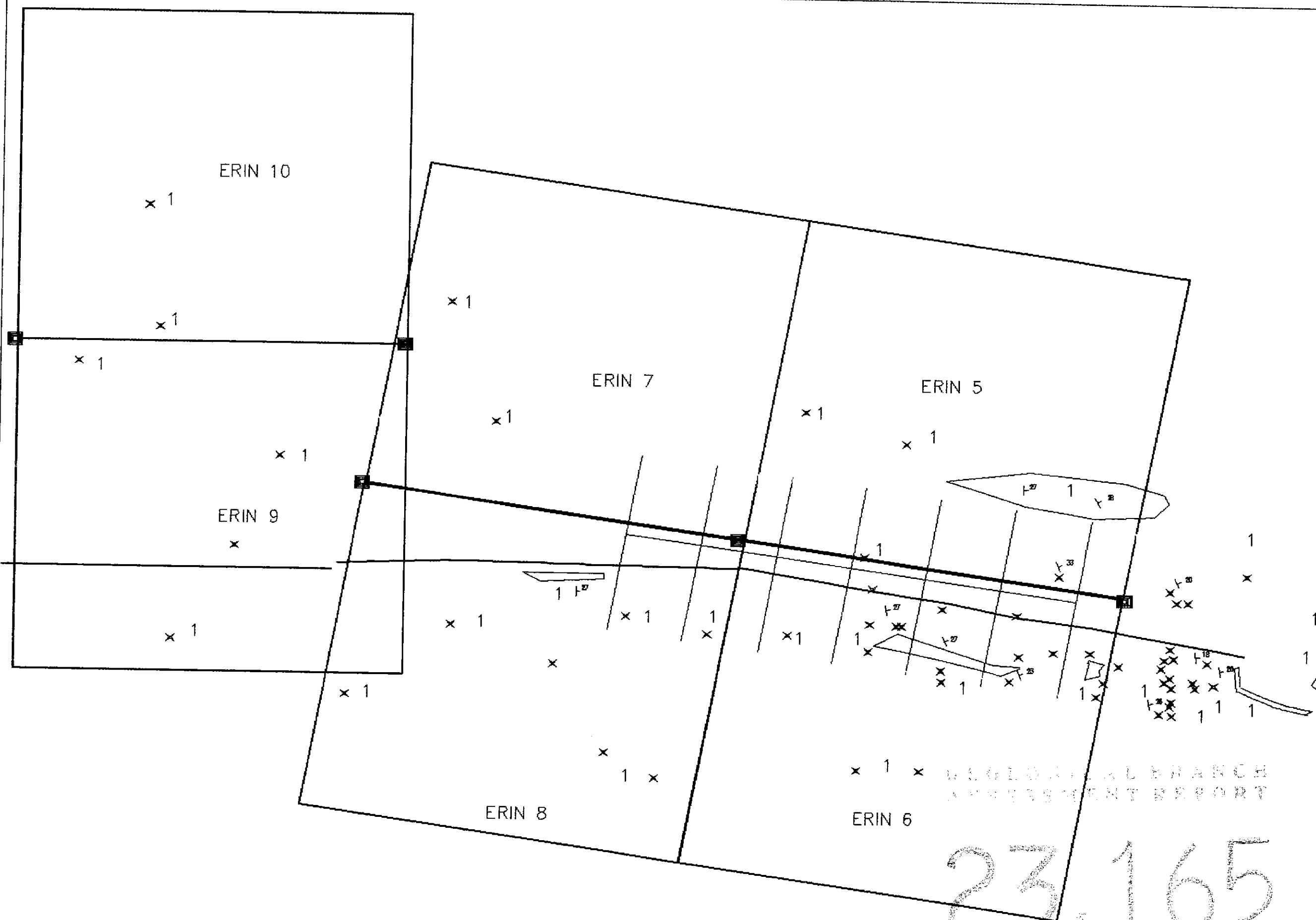

- 1 - Creston Formation
Undifferentiated
Phyllitic mudstones
with minor siltstone
and quartzitic units
Thinly bedded
- x - Outcrops & Float
- ◊ - Outcrop areas

GEOFIN INC.

ERIN CLAIMS
Geology Recon Map
FIGURE 5
1993 ASSESSMENT
WORK

DATE: Oct. 1993 SCALE: 1cm. = 50m

DRAWN BY:
L. Stephenson

REGIONAL BRANCH
ASSESSMENT REPORT

23,165

GEOLOGICAL BRANCH
ASSESSMENT REPORT

23,165

| | | | | | | | | | | | |
|----|----|----|-----|-----|-----|-----|-----|----|----|----|-----|
| 33 | 81 | 31 | 73 | 29 | 97 | 56 | 79 | 12 | 64 | 16 | 9 |
| 36 | 91 | 23 | 72 | 23 | 72 | 185 | 154 | 11 | 66 | 21 | 81 |
| 30 | 79 | 24 | 77 | 28 | 106 | 99 | 142 | 15 | 94 | 29 | 73 |
| 25 | 68 | 21 | 69 | 18 | 72 | 36 | 110 | 13 | 49 | 14 | 127 |
| 23 | 69 | 23 | 78 | 23 | 77 | 32 | 88 | 12 | 53 | 18 | 122 |
| 26 | 72 | 18 | 66 | 19 | 74 | 58 | 90 | 20 | 56 | 17 | 62 |
| 42 | 88 | 17 | 62 | 35 | 85 | 122 | 207 | 19 | 49 | 16 | 52 |
| 26 | 71 | 31 | 98 | 26 | 98 | 18 | 72 | 14 | 74 | 15 | 73 |
| 40 | 87 | 31 | 94 | 47 | 92 | 24 | 74 | 15 | 54 | 16 | 65 |
| 34 | 89 | 31 | 135 | 117 | 73 | | | 20 | 96 | 22 | 104 |

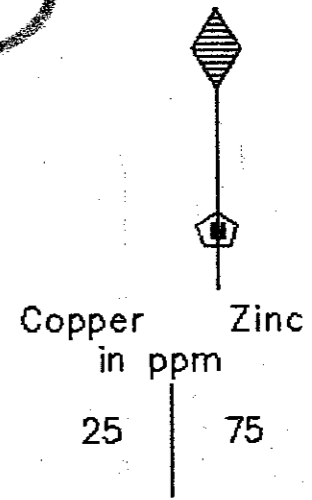

GEOFIN INC.

ERIN CLAIMS
Geochem Survey
FIGURE 4 - Copper & Zinc
1993 ASSESSMENT
WORK

| | |
|----------------------------|-------------------|
| DATE: Oct. 1993 | SCALE: 1cm. = 25m |
| DRAWN BY: L. Stephenson | |

GEOLOGICAL BRANCH
ASSESSMENT REPORT

23,165

| | | | | | | | | | | | |
|----|----|----|----|----|----|-----|----|----|----|----|----|
| .3 | 13 | .5 | 19 | .3 | 12 | .6 | 16 | .2 | 11 | .1 | 9 |
| .2 | 17 | .2 | 14 | .2 | 10 | 1.7 | 18 | - | 14 | - | 16 |
| .2 | 17 | .5 | 12 | .2 | 19 | .6 | 13 | - | 12 | .1 | 11 |
| .2 | 15 | .1 | 14 | .2 | 15 | .8 | 19 | .2 | 18 | .1 | 13 |
| .1 | 20 | .6 | 11 | .3 | 16 | .4 | 14 | - | 19 | .2 | 17 |
| .2 | 21 | .1 | 13 | - | 15 | 1.1 | 12 | .3 | 11 | .3 | 17 |
| .4 | 27 | - | 13 | .2 | 17 | .7 | 27 | .2 | 7 | .4 | 14 |
| .7 | 32 | .5 | 24 | .4 | 19 | - | 10 | - | 15 | - | 17 |
| .5 | 19 | .6 | 34 | .6 | 11 | - | 13 | .2 | 16 | .3 | 17 |
| .6 | 18 | .5 | 40 | .8 | 15 | - | | .3 | 16 | - | 17 |

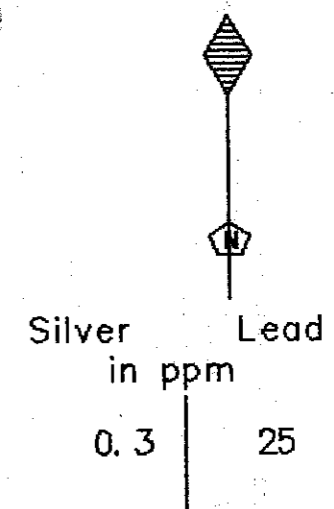

GEOFIN INC.

ERIN CLAIMS
Geochem Survey
FIGURE 3 - Lead & Silver
1993 ASSESSMENT
WORK

DATE: Oct. 1993 SCALE: 1cm. = 25m

DRAWN BY:
L. Stephenson