

FILMED

REYNOLDS GEOLOGICAL

LOG NO:	JUN 15 1994	RD.
ACTION:		
FILE NO:		

DIAMOND DRILLING AND PERCUSSION DRILLING REPORT

on the

BEATON MINERAL CLAIMS

Kamloops Mining Division
British Columbia

N.T.S. 0921/10E
Latitude 50° 41' N
Longitude 120° 37' W

for

operator:

GREEN VALLEY MINES INC.

2245 West 13th Avenue
Vancouver, B.C.
V6K 2S4

owner:

Mr. Charles Boitard
2245 West 13th Avenue
Vancouver, B.C.
V6K 2S4

by

P. REYNOLDS, B.Sc., P.Geo. **GEOLOGICAL BRANCH**
MAY 31, 1994 **ASSESSMENT REPORT**

SUB-RECORDER
RECEIVED
JUN - 7 1994
M.R. # \$
VANCOUVER, B.C.

23,390

TABLE OF CONTENTS

1.	SUMMARY	2
2.	INTRODUCTION	2
3.	LOCATION, ACCESS AND PHYSIOGRAPHY	2
4.	CLAIM STATUS	3
5.	HISTORY	4
6.	GEOLOGY	4
7.	PERCUSSION DRILLING	5
8.	DIAMOND DRILLING	6
9.	CONCLUSION AND RECOMMENDATIONS	6
10.	REFERENCES	7
11.	CERTIFICATES	8

LIST OF FIGURES

FIGURE 1	LOCATION MAP	FOLLOWS PAGE 2
FIGURE 2	CLAIM MAP	FOLLOWS PAGE 3
FIGURE 3	REGIONAL GEOLOGY	FOLLOWS PAGE 4
FIGURE 4	DRILL PLAN	BACK POCKET
FIGURE 5	SECTION THROUGH DDH 93-1	FOLLOWS PAGE 5

APPENDICES

APPENDIX I	STATEMENT OF COSTS
APPENDIX II	DRILL LOGS
APPENDIX III	ASSAY SHEETS

1. SUMMARY

- 1.1 The Beaton property consists of 17 contiguous mineral claims totalling 95 units. The claims are located approximately five kilometres west of the former producing Afton Mine and 18 kilometres west of the town of Kamloops, B.C. The claims are accessible by good gravel roads from Kamloops.
- 1.2 The property is underlain for the most part by andesites of the Nicola Volcanics.
- 1.3 Three percussion holes and one diamond drill hole were completed in 1993 to test for copper mineralization. No economic amounts of copper mineralization were encountered.
- 1.4 It is recommended that a program of geological mapping be completed before any further drilling is done on the property.

2. INTRODUCTION

- 2.1 This report has been prepared at the request of Mr. Charles Boitard, President of Green Valley Mines Inc., to satisfy assessment requirements.
- 2.2 The information for the following report was obtained from sources cited under references and from the drill logs of the three percussion holes and one diamond drill hole. The drilling program was carried out by Mr. Charles Boitard between April 10 and September 10, 1993. Mr. Rod Husband, P. Geo., logged the percussion drill cuttings in Vancouver on May 11 and May 16, 1994. The Author logged the diamond drill core on the property.
- 2.3 The registered owner of the Beaton claims is Mr. Charles Boitard. The claims are being operated by Green Valley Mines Inc. The claims lie approximately 18 kilometres west of Kamloops, B.C. This area is known for its porphyry copper and molybdenum production from both volcanic and intrusive host rocks. Significant gold and silver has been recovered from these deposits.

3. LOCATION, ACCESS AND PHYSIOGRAPHY

- 3.1 The Beaton property is located on the Thompson Plateau approximately 18 kilometres west of Kamloops, B.C. The claims are centered at 50° 41' north latitude and 120° 37' west longitude on NTS map sheet 092I/10E. The claims are in the Kamloops Mining Division.
- 3.2 Access is provided by the Trans-Canada Highway and then south along the Cherry Creek Road which branches off the highway approximately two kilometres west of the Afton Mine. Good dirt roads provide access to most of the claim area.

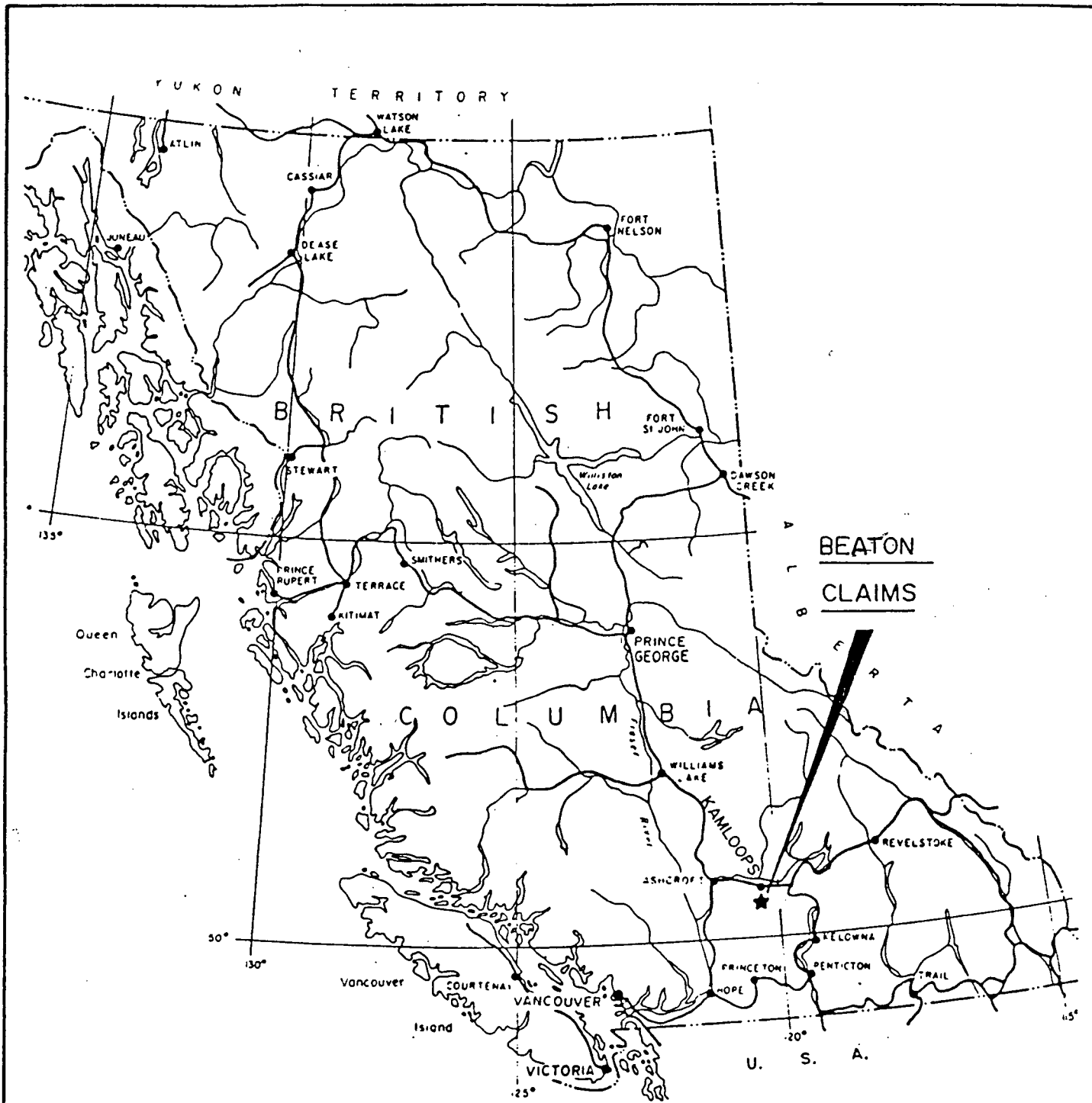

BEATON
CLAIMS

REYNOLDS GEOLOGICAL		
GREEN VALLEY MINES INC.		
LOCATION MAP		
KAMLOOPS M.D.		NTS: 0921/10E
DRAWN: P.R.	MAY '93	FIG. NO. 1

3.3 The property lies between elevations 700 to 885 metres above sea level. Vegetation consists of pockets of Pine within grasslands. Water for all stages of exploration is available from Beaton Creek, the main drainage on the Beaton claims. The climate is semi-arid with an average annual precipitation of 250 to 280 millimetres.

4. CLAIM STATUS

4.1 The Beaton property comprises 17 mineral claims totalling 95 units. Complete claim information is as follows:

<u>NAME</u>	<u>UNITS</u>	<u>RECORD NO.</u>	<u>EXPIRY DATE *</u>
BEATON #2	20	217821	June 15, 1997
BEATON #4	20	217973	March 8, 1996
BEATON #5	5	217974	March 8, 1996
BEATON #6	4	217971	March 8, 1996
BEATON #7	4	217972	March 8, 1996
MASKAM	20	217970	March 8, 1996
ROSE #1	12	316736	March 23, 1996
ROSE #2	1	316737	March 20, 1996
ROSE #3	1	316738	March 20, 1996
ROSE #4	1	316739	March 22, 1996
ROSE #5	1	316740	March 23, 1996
ROSE #6	1	316741	March 22, 1996
ROSE #7	1	316742	March 23, 1996
ROSE #8	1	316743	March 23, 1996
ROSE #9	1	316744	March 23, 1996
ROSE #10	1	316745	March 19, 1996
ROSE #11	1	316746	March 19, 1996

* Includes assessment currently being applied.

4.2 All claims are recorded in the name of Mr. Charles Boitard. Any legal aspect of claim ownership is beyond the scope of this report.

NOTE: BASE MINERALS PRIVATELY HELD

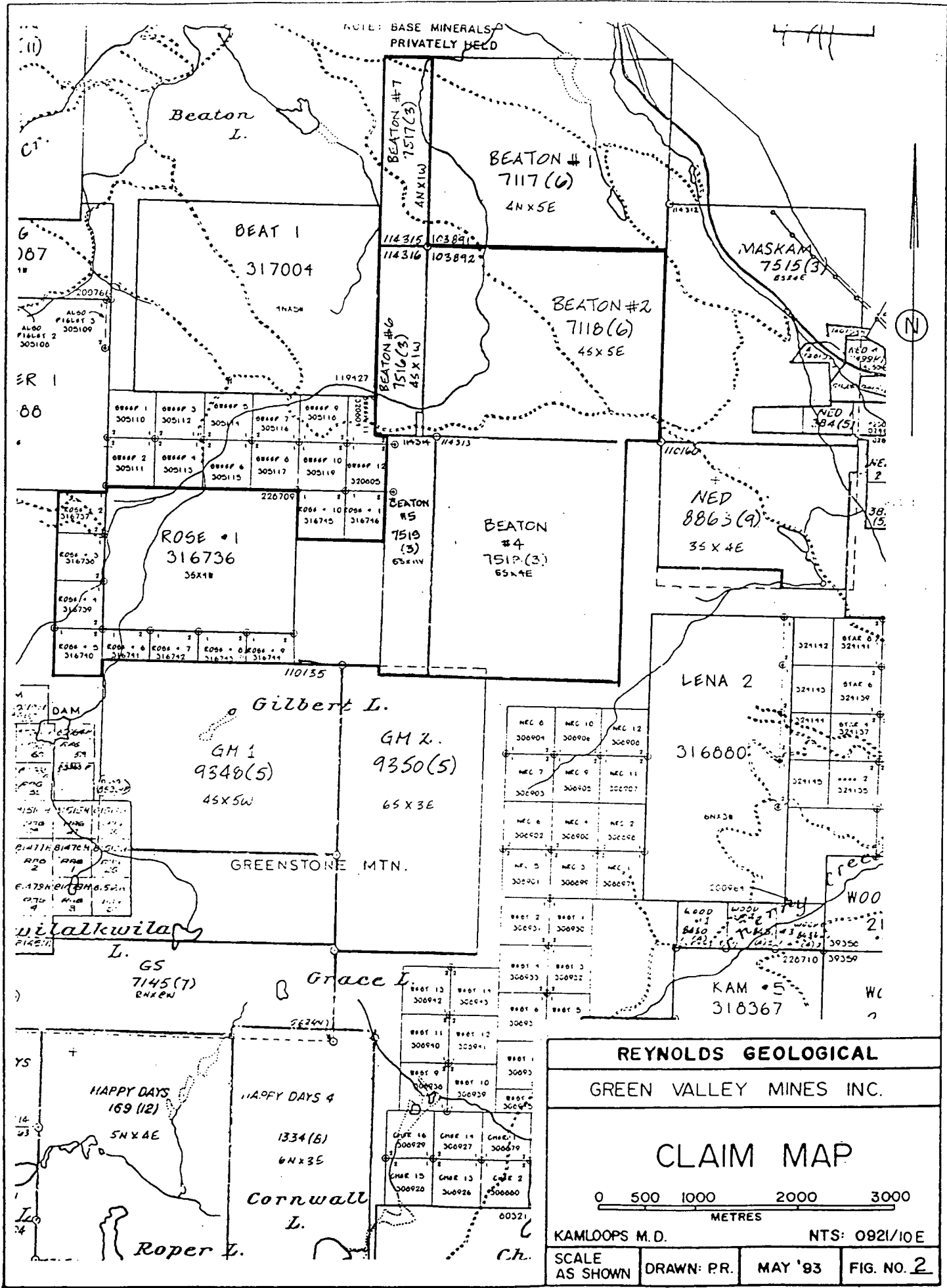

REYNOLDS GEOLOGICAL
GREEN VALLEY MINES INC.

CLAIM MAP

0 500 1000 2000 3000
 METRES

KAMLOOPS M.D. NTS: 0921/10E

SCALE AS SHOWN	DRAWN: P.R.	MAY '83	FIG. NO. 2
----------------	-------------	---------	------------

5. HISTORY

- 5.1 The Afton orebody, located five kilometres east of the Beaton claims, began production in 1977 and continued through 1991 when it was shut down for economic reasons. At start-up, Afton had drill proven ore reserves of 30.84 million tonnes grading 1.0% copper, 0.58 ppm gold and 4.19 ppm silver at a cut off grade of 0.25 % copper (Carr & Reed, 1976). It is reported that underground reserves still exist and that with an improvement in copper and/or gold prices the mine could be re-opened.
- 5.2 In 1972, the TT claims were explored by Bow River Resources Ltd. A magnetic survey on the TT claims reportedly revealed Coast Intrusives, and Tertiary volcanics as well as Nicola Volcanics within portions of the present day Beaton claims (Sookochoff, 1992).
- 5.3 In 1980, Asarco completed a magnetometer survey on the Red 1-4 claims, two of which occupied a portion of the northeast corner of the present Beaton claims. The resultant magnetic highs were determined to be the result of outcroppings of Nicola volcanics. Percussion drilling in 1981 revealed chalcopyrite but no economic concentrations of copper were discovered.
- 5.4 In 1983, De Baca Resources explored the Akila claim which included the southwest corner of the present day Beaton claims. One diamond drill hole was completed to test a silicified shear zone that strikes 070°. This hole reportedly returned assays of nominal copper and silver.
- 5.5 Since 1987 exploration on the Beaton claims has consisted of IP surveys, localized soil geochemical surveys and the drilling of nine percussion drill holes in 1992.

6. GEOLOGY

- 6.1 The Beaton claims lie within the Quesnel Trough, a 30 to 60 kilometre wide belt of Lower Mesozoic volcanic and related sedimentary rocks bounded by older sedimentary rocks of the Cache Creek Group to the east and younger Coast Intrusions to the west. In the area of the Beaton claims the Quesnel Trough is dominated by Upper Triassic Nicola Group andesites, basalts, tuffs and argillites. The Nicola Group is intruded by Upper Triassic - Lower Jurassic diorite, syenite and monzonite of the Iron Mask Batholith. This batholith represents a major northwest trending structure that crosscuts the north-northwesterly trending Nicola volcanics. Portions of this area are obscured by later plateau lavas.
- 6.2 Bedrock exposure in this area amounts to only about ten percent, the rest being covered by glacial drift deposited from Pleistocene ice sheets that moved from northwest to southeast.

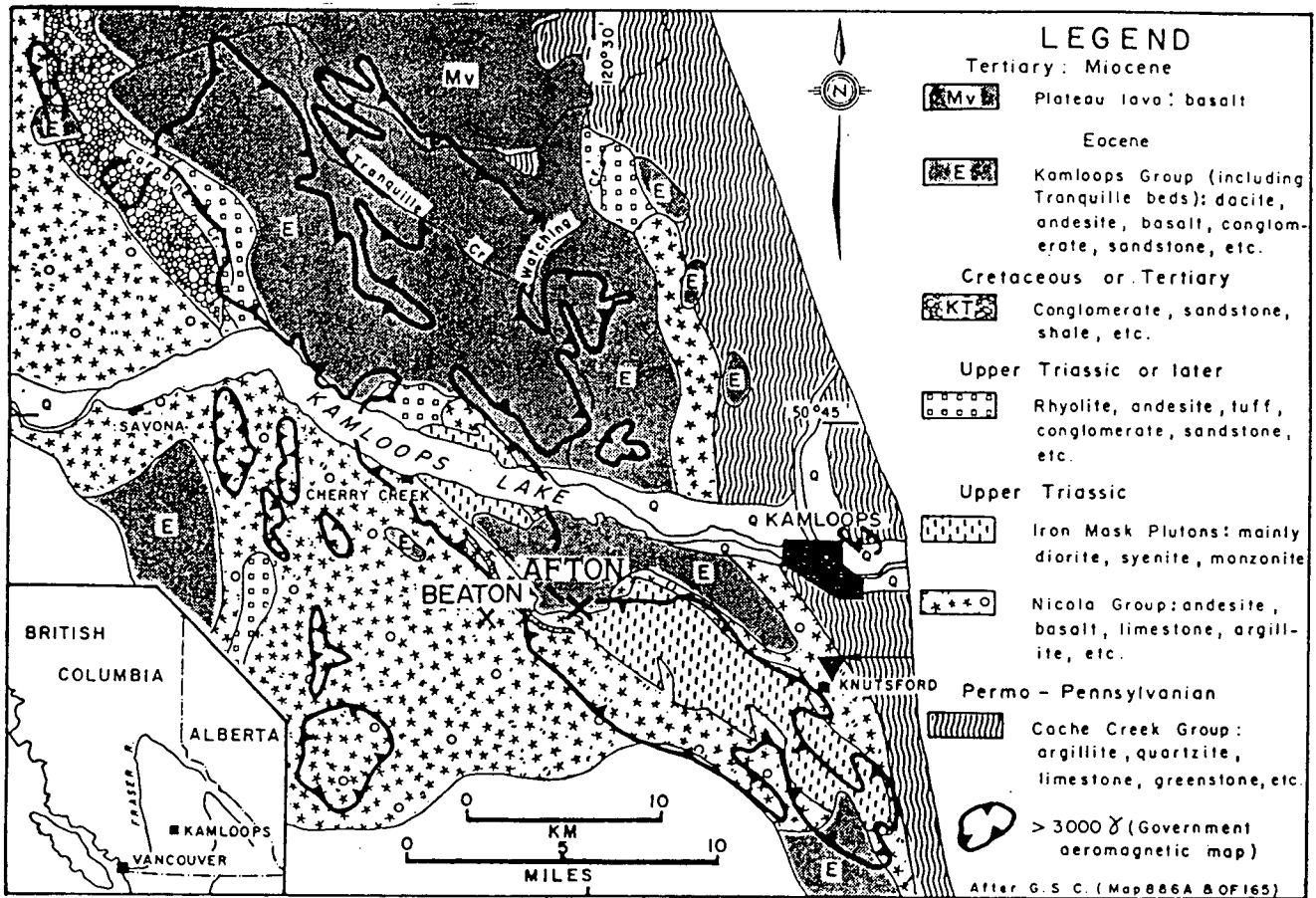

REYNOLDS GEOLOGICAL			
GREEN VALLEY MINES INC.			
REGIONAL GEOLOGY			
KAMLOOPS M.D.		NTS: 0921/10E	
SCALE AS SHOWN	DRAWN: P.R.	MAY '93	FIG. NO. 3

AFTER CARR & REED, 1976

6.3 No systematic, property scale geological mapping has been carried out on the property. The Beaton #2 claim is underlain by andesite of the Nicola Group and quartz monzonite of the Iron Mask pluton. A rhyolite flow was observed, by the author, near percussion drill hole 93-3.

7. PERCUSSION DRILLING

7.1 During the period April 10 to May 15, 1993 three percussion drill holes were completed on the Beaton #2 claim. All drill holes were vertical. The holes were drilled to test for sulphide mineralization within an area outlined by anomalous geophysical signatures as defined in previous surveys. Drill hole locations are plotted on Figure 4.

7.2 Drilling and sampling was supervised by Mr. Charles Boitard of Green Valley Mines Inc. Samples were taken every three metres (ten feet). Samples were obtained by riffing the chips down to approximately five kilograms of sample. A grab of this material was then sent to Rossbacher Laboratory Ltd., in Burnaby, B.C., for geochemical analysis of copper and arsenic. Only a few intervals were assayed for gold. Exact analytical procedures are listed in appendix III. The three holes were logged by Mr. Rod Husband, P. Geo. Drill logs are included in appendix II.

7.3 The following table summarizes the drilling done in 1993:

<u>HOLE NO.</u>	<u>DEPTH (m)</u>
93-1	125
93-2	125
93-3	101

7.4 Percussion drill hole 93-1 returned copper values ranging from 34 to 430 ppm copper. Five samples from PDH 93-1 were analyzed for gold. Gold values ranged from 5 ppb to 20 ppb. Alteration in this hole consisted principally of minor epidote.

7.5 Percussion drill hole 93-2 returned copper values ranging from 2 to 158 ppm. Only one sample was assayed for gold and the results were negligible.

7.7 Percussion drill hole 93-3 returned copper values ranging from 8 to 122 ppm copper. Samples from PDH 93-3 were not analyzed for gold. Alteration in this hole consisted principally of secondary epidote and chlorite.

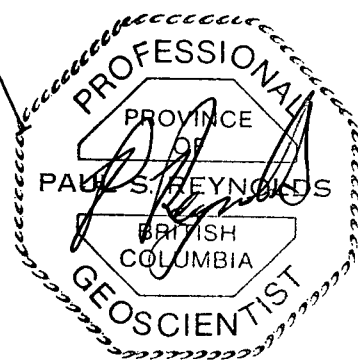
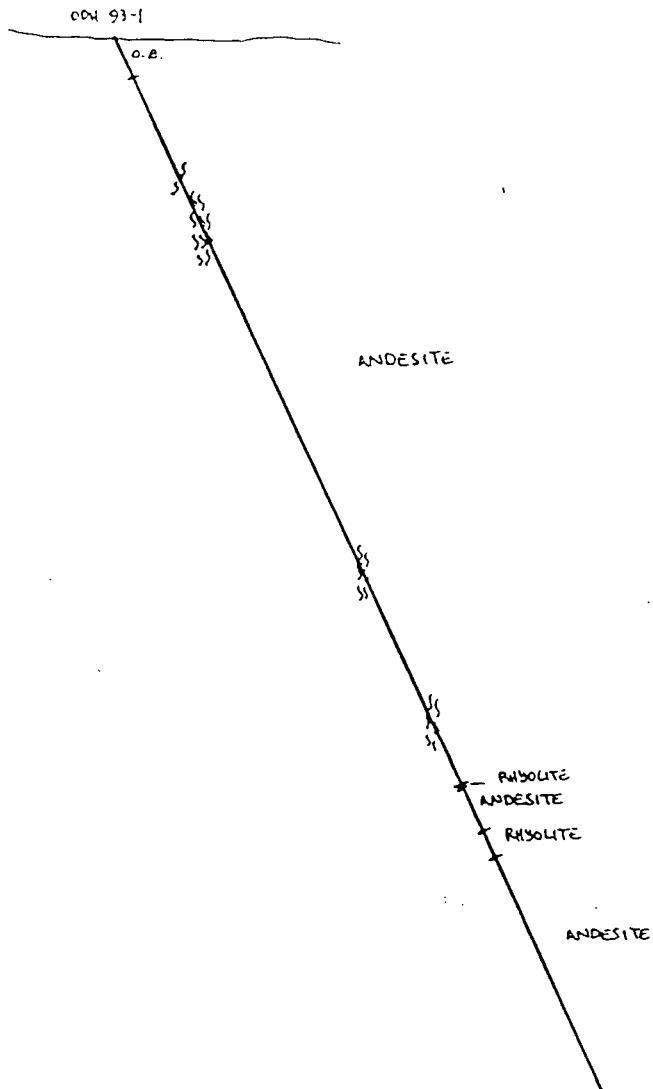

REYNOLDS GEOLOGICAL			
GREEN VALLEY MINES INC.			
SECTION THROUGH DDH 93-1			
LOOKING NORTH			
SCALE 1:1,000	DRAWN: P.R.	DATE APRIL '94	FIG. NO. 5

8. DIAMOND DRILLING

- 8.1 During the period September 7 to September 10, 1993 one diamond drill hole was completed on the Beaton #2 claim. The drill hole was drilled at azimuth 025° and dips 65° from the horizontal. The hole was drilled to a total depth of 173 metres. The drill hole location is plotted on Figure 4.
- 8.2 Drilling was supervised by Mr. Charles Boitard, President of Green Valley Mines Inc. The hole was logged by the author on May 28, 1994. Core size is NQ. The core is stored at the drill site. Drill logs are included in appendix II.
- 8.3 Diamond drill hole 93-1 intersected unaltered dark green and purple andesites for most of its length. Minor rhyolite flows were encountered near the bottom of the hole. One interval (112.5-116.46 m) consisted of highly bleached andesite with minor pyrite mineralization. Graphite was noted on the fractures in this interval. No core was assayed. A section through DDH 93-1 is plotted on Figure 5.

9. CONCLUSION AND RECOMMENDATIONS

- 9.1 The 1993 drilling program failed to delineate any significant copper mineralization however, previous percussion drilling results (PDH 92-8) contained elevated levels of gold, barite and arsenic indicating potential epithermal mineralization (Reynolds, September 8, 1993). No systematic, property scale geological mapping has been carried out on the property due to the owner's belief that there is no outcrop. The author made a very cursory inspection of the property and noted several outcroppings of andesite and one outcropping of rhyolite all within 200 metres of DDH 93-1. One outcropping of andesite, located approximately 20 metres at a bearing of 210° from station 1600S, 600E, is mineralized with trace amounts of chalcopyrite.
- 9.2 It is recommended that a program of geological mapping be initiated before any further drilling is done. In conjunction with the drilling, all previous work should be compiled and presented in map form.

10. REFERENCES

- Carr, J.M. and Reed, A.J. Afton: A Supergene Copper Deposit. Part of C.I.M., Special Volume 15: Porphyry Deposits of the Canadian Cordillera. 1976.
- Cockfield, W.E. Geology and Mineral Deposits of Nicola Map Area, British Columbia. Geological Survey of Canada, Memoir 249, 1961.
- Reynolds, P. Percussion Drilling Report on the Beaton Mineral Claims for Green Valley Mines Inc. September 8, 1993.
- Sookochoff, L. Compilation Report for Green Valley Mine Inc. on the Beaton Claims. Unpublished report, 1992.

11. **CERTIFICATE**

I, Paul Reynolds, of the city of Vancouver in the province of British Columbia do hereby certify that:

- 1) I am a Professional Geoscientist registered with the Association of Professional Engineers and Geoscientists of British Columbia.
- 2) I am a graduate of the University of British Columbia with a B.Sc. degree in geology.
- 3) I have practiced my profession as exploration geologist since graduation in 1987.
- 4) This report is based on a review of previous reports and by the authors diamond drill log 93-1.
- 5) I have no interest, directly or indirectly, in the Beaton property or in the securities of Green Valley Mines Inc., nor do I expect to receive any interest in the future.
- 6) Permission is hereby granted to Mr. Charles Boitard and Green Valley Mines Inc. to use this report in support of any filing to be submitted to the Ministry of Energy, Mines and Petroleum Resources of the Province of British Columbia for the purpose of filing assessment on the Beaton mineral claims.

Dated this 31st day of May, 1994.

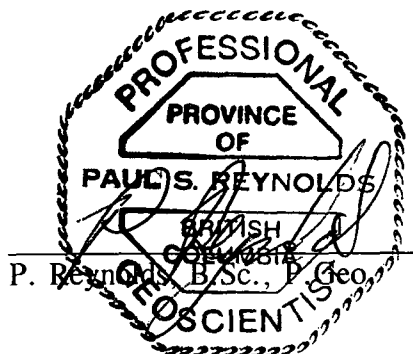

CERTIFICATE

I, Rod W. Husband, of the city of Vancouver in the province of British Columbia do hereby certify that:

- 1) I am a Professional Geoscientist registered with the Association of Professional Engineers and Geoscientists of British Columbia.
- 2) I am a graduate of the University of British Columbia with a B.Sc. degree in geology.
- 3) I have practiced my profession as exploration geologist since graduation in 1986.
- 4) I logged percussion drill holes 93-1, 93-2 and 93-3.
- 5) I have no interest, directly or indirectly, in the Beaton property or in the securities of Green Valley Mines Inc., nor do I expect to receive any interest in the future.

Dated this 31st day of May, 1994.



Rod W. Husband, B.Sc., P.Geol.

APPENDIX I
STATEMENT OF COSTS

STATEMENT OF COSTS

Percussion Drilling	351 metres @ \$31/metre	10,881
Diamond Drilling	173 metres @ \$65/metre	11,245
Assays		2,426
Truck Rental		2,000
Supervision		3,500
Room and Board		1,500
Draughting and Reporting		3,000
Reproduction		500
Supplies		500
Work Permit		500
TOTAL		\$36,052



APPENDIX II

DRILL LOGS

DIAMOND DRILL RECORD

HOLE NO:

93-1

PAGE NO:

3 OF 3

DEPTH (m)		RECOVERY	DESCRIPTION	SAMPLE No.	FROM	TO	WIDTH OF SAMPLE							
FROM	TO													
108.84	109.45		RHYOLITE											
109.45	109.76		SAME AS 6.40-108.84. MODERATELY SHEARED.											
109.76	110.37		RHYOLITE											
110.37	112.50		SAME AS 109.45-109.76											
112.50	116.46		ANDESITE - HIGHLY BLEACHED WITH GRAPHITIC FRAC'S @ 45° TO C.A. MINOR SILICIFICATION. TRACE TO 1% PYRITE.											
116.46	119.82		RHYOLITE 119.51-119.82 GONGE											
119.82	120.43		RHYOLITE											
120.43	149.24		ANDESITE - RELATIVELY UNSHEARED. 146.95-147.56 MODERATE SHEARING @ 45° TO C.A. 148.40-149.24 MODERATE SHEARING @ 45° TO C.A.											
149.24	172.87		GREEN & PURPLE ANDESITE 171.65-172.26 HIGHLY SHEARED w/R.											
172.87			E.O.H.											

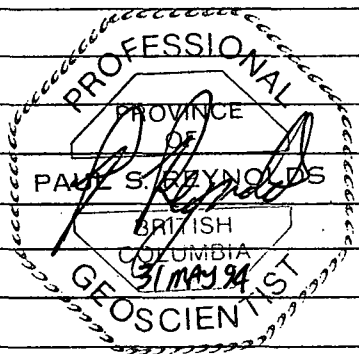

APPENDIX III
ASSAY SHEETS

ROSSBACHER LABORATORY LTD.

2225 Springer Avenue
Burnaby, B.C.
Canada

GEOCHEMICAL ANALYTICAL METHOD DESCRIPTIONS 1993

A. SAMPLE PREPARATION

Soil and Silts :

Samples are dried and sifted to minus 80 mesh using nylon or stainless steel screens.

Rock samples :

Samples are dried, crushed to 1/8 inch, split, and pulverized to minus 100 mesh.

B. METHOD OF ANALYSIS

Multi element Atomic Absorption :

0.5 gram of sample is digested with a 15:85 mixture of Nitric-Perchloric acid for four hours. The resulting extract is analyzed by Atomic Absorption Spectroscopy for any, or all of the following elements : Mo, Cu, Ni, Co, Mn, Fe, Ag, Zn, Pb, Cd, As.

ICP Emission Spectroscopy :

0.5 Gram of sample is digested with Aqua Regia, and the resulting extract analyzed for 30 elements.

ROSSBACHER LABORATORY LTD.

CERTIFICATE OF ANALYSIS

2225 Springer Ave., Burnaby,
British Columbia, Can. V5B 3N1
Ph:(604)299-6910 Fax:299-6252

To : GREEN VALLEY MINING LTD.
2245 W 13TH AVE.,
VANCOUVER, B.C.

Project: BEATON
Type of Analysis: Geochemical

Certificate: 93045 B
Invoice: 40117
Date Entered: 93-05-25
File Name: MEN93045.G
Page No.: 1

PRE FIX	SAMPLE NAME	PPM Cu	PPM As
A	B 93-3 40-50	104	4
A	B 93-3 50-60	88	4
A	B 93-3 60-70	84	6
A	B 93-3 70-80	48	6
A	B 93-3 80-90	16	8
A	B 93-3 90-100	10	7
A	B 93-3 100-110	8	4
A	B 93-3 110-100	8	5
A	B 93-3 120-130	60	6
A	B 93-3 130-140	74	2
A	B 93-3 140-150	74	3
A	B 93-3 150-160	82	7
A	B 93-3 160-170	14	8
A	B 93-3 170-180	16	10
A	B 93-3 180-190	98	8
A	B 93-3 190-200	104	4
A	B 93-3 200-210	106	3
A	B 93-3 210-220	112	7
A	B 93-3 220-230	116	6
A	B 93-3 230-240	110	7
A	B 93-3 240-250	108	11
A	B 93-3 250-260	118	5
A	B 93-3 260-270	110	2
A	B 93-3 270-280	100	4
A	B 93-3 280-290	118	7
A	B 93-3 290-300	122	4
PC	B 93-3 300-310	114	7
A	B 93-3 310-320	94	8
A	B 93-3 320-330	108	4

CERTIFIED BY:

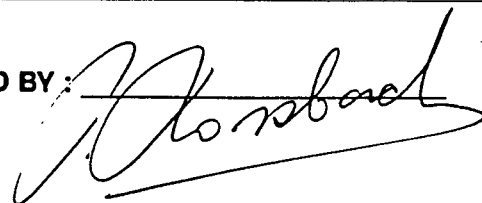

ROSSBACHER LABORATORY LTD.

CERTIFICATE OF ANALYSIS

2225 Springer Ave., Burnaby,
British Columbia, Can. V5B 3N1
Ph:(604)299-6910 Fax:299-6252

To : GREEN VALLEY MINING LTD.
2245 W 13TH AVE.,
VANCOUVER, B.C.

Project: BEATON
Type of Analysis: Geochemical

Certificate: 93036
Invoice: 40103
Date Entered: 93-05-05
File Name: MEN93036.G
Page No.: 2

PRE FIX	SAMPLE NAME	PPM Cu	PPM As	PPB Au
PC	B 93-1 400-410	329	38	5
A	B 93-2 30-40	100	13	
A	B 93-2 40-50	118	16	
A	B 93-2 50-60	122	13	
A	B 93-2 60-70	136	9	
A	B 93-2 70-80	128	9	
A	B 93-2 80-90	130	7	
A	B 93-2 90-100	94	9	
A	B 93-2 100-110	6	9	
A	B 93-2 110-120	6	8	
A	B 93-2 120-130	2	8	
A	B 93-2 130-140	2	10	
A	B 93-2 140-150	3	8	
A	B 93-2 150-160	5	7	
A	B 93-2 160-170	60	8	
A	B 93-2 170-180	52	8	
A	B 93-2 180-190	70	8	
A	B 93-2 190-200	68	9	
A	B 93-2 200-210	70	9	
A	B 93-2 210-220	74	9	
A	B 93-2 220-230	96	10	
A	B 93-2 230-240	98	10	
A	B 93-2 240-250	52	8	
A	B 93-2 250-260	80	7	
A	B 93-2 260-270	110	5	
A	B 93-2 270-280	98	5	
A	B 93-2 280-290	108	7	
A	B 93-2 290-300	128	6	
A	B 93-2 300-310	156	4	
A	B 93-2 310-320	158	8	
A	B 93-2 320-330	106	2	
A	B 93-2 330-340	102	7	
A	B 93-2 340-350	94	2	
A	B 93-2 350-360	90	5	
A	B 93-2 360-370	76	12	
A	B 93-2 370-380	88	8	
PC	B 93-2 380-390	97	8	5
A	B 93-2 390-400	80	6	
A	B 93-2 400-410	110	7	

CERTIFIED BY:

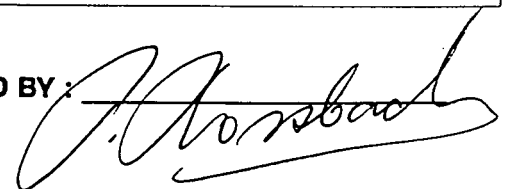

ROSSBACHER LABORATORY LTD.

CERTIFICATE OF ANALYSIS

2225 Springer Ave., Burnaby,
British Columbia, Can. V5B 3N1
Ph:(604)299-6910 Fax:299-6252

To : GREEN VALLEY MINING LTD.
2245 W 13TH AVE.,
VANCOUVER, B.C.

Project: BEATON
Type of Analysis: Geochemical

Certificate: 93036
Invoice: 40103
Date Entered: 93-05-05
File Name: MEN93036.G
Page No.: 1

PRE FIX	SAMPLE NAME	PPM Cu	PPM As	PPB Au
A	B 93-1 00-10	98	7	
A	B 93-1 10-20	94	6	
A	B 93-1 20-30	100	8	
A	B 93-1 30-40	100	9	
A	B 93-1 40-50	116	7	
A	B 93-1 50-60	150	12	
A	B 93-1 60-70	112	6	
A	B 93-1 70-80	112	6	
A	B 93-1 80-90	92	8	
A	B 93-1 90-100	126	7	
A	B 93-1 100-110	120	12	
A	B 93-1 110-120	112	12	
A	B 93-1 120-130	104	11	
A	B 93-1 130-140	108	5	
A	B 93-1 140-150	110	11	
A	B 93-1 150-160	112	7	
A	B 93-1 160-170	108	8	
A	B 93-1 170-180	114	5	
A	B 93-1 180-190	116	9	
A	B 93-1 190-200	116	8	
A	B 93-1 200-210	118	22	
A	B 93-1 210-220	134	11	
A	B 93-1 220-230	120	9	
A	B 93-1 230-240	144	8	
A	B 93-1 240-250	130	10	
A	B 93-1 250-260	110	8	
A	B 93-1 260-270	118	13	
A	B 93-1 270-280	64	11	
A	B 93-1 280-290	36	5	
A	B 93-1 290-300	34	7	
PC	B 93-1 300-310	130	29	20
A	B 93-1 310-320	73	5	
A	B 93-1 320-330	90	7	
A	B 93-1 330-340	78	6	
A	B 93-1 340-350	98	11	
A	B 93-1 350-360	92	5	
A	B 93-1 360-370	94	7	
PC	B 93-1 370-380	430	72	20
PC	B 93-1 380-390	324	50	5
PC	B 93-1 390-400	396	41	5

CERTIFIED BY :

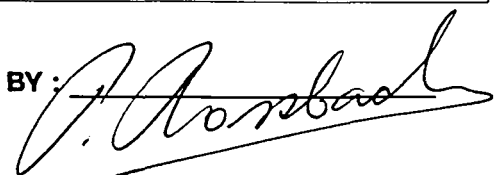

ROSSBACHER LABORATORY LTD.

CERTIFICATE OF ANALYSIS

2225 Springer Ave., Burnaby,
British Columbia, Can. V5B 3N1
Ph:(604)299-6910 Fax:299-6252

To: GREEN VALLEY MINING LTD.
2245 W 13TH AVE.,
VANCOUVER, B.C.

Project: BEATON
Type of Analysis: ICP

Certificate: 93036
Invoice: 40103
Date Entered: 93-05-05
File Name: MEN93036.I
Page No.: 1

PRE FIX	SAMPLE NAME	PPM MO	PPM CU	PPM PB	PPM ZN	PPM AC	PPM NI	PPM CO	PPM MN	% FE	PPM AS	PPM U	PPM AU	PPM HG	PPM SR	PPM CD	PPM SB	PPM BI	PPM V	% CA	% P	PPM LA	PPM CR	% MC	PPM BA	% TI	% AL	% NA	% K	% SI	PPM W	PPM BE	PPB AU	PPB AA
B93-1	300-310	1	134	15	79	0.3	17	38	1052	4.43	29	5	ND	ND	157	1	3	1	108	6.05	0.18	10	1	2.54	178	0.01	0.33	0.04	0.08	0.01	1	1	20	
B93-1	370-380	6	447	951	160	0.5	48	67	1232	6.93	72	5	ND	ND	228	1	18	1	203	6.53	0.23	13	32	2.50	279	0.06	0.57	0.08	0.12	0.01	3	1	20	
B93-1	380-390	9	337	53	131	0.4	56	70	1158	7.07	50	5	ND	ND	246	1	16	5	224	5.48	0.25	10	34	2.22	334	0.06	0.59	0.07	0.20	0.01	5	1	5	
B93-1	390-400	3	412	34	91	0.2	28	58	1228	6.72	41	5	ND	ND	193	1	15	7	239	4.88	0.13	6	14	2.52	850	0.07	0.36	0.06	0.35	0.01	3	1	5	
B93-1	400-410	3	343	29	95	0.1	33	58	1287	6.73	38	5	ND	ND	169	1	16	3	241	4.86	0.13	6	19	2.38	1349	0.06	0.32	0.06	0.16	0.01	4	1	5	
B93-2	380-390	1	101	10	67	0.2	12	42	1069	3.93	8	5	ND	ND	245	1	1	1	107	4.33	0.17	8	8	2.02	1119	0.03	0.85	0.10	0.24	0.01	3	1	5	

CERTIFIED BY:

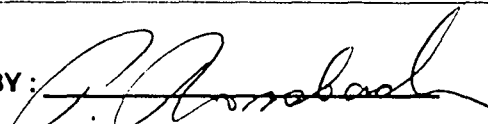

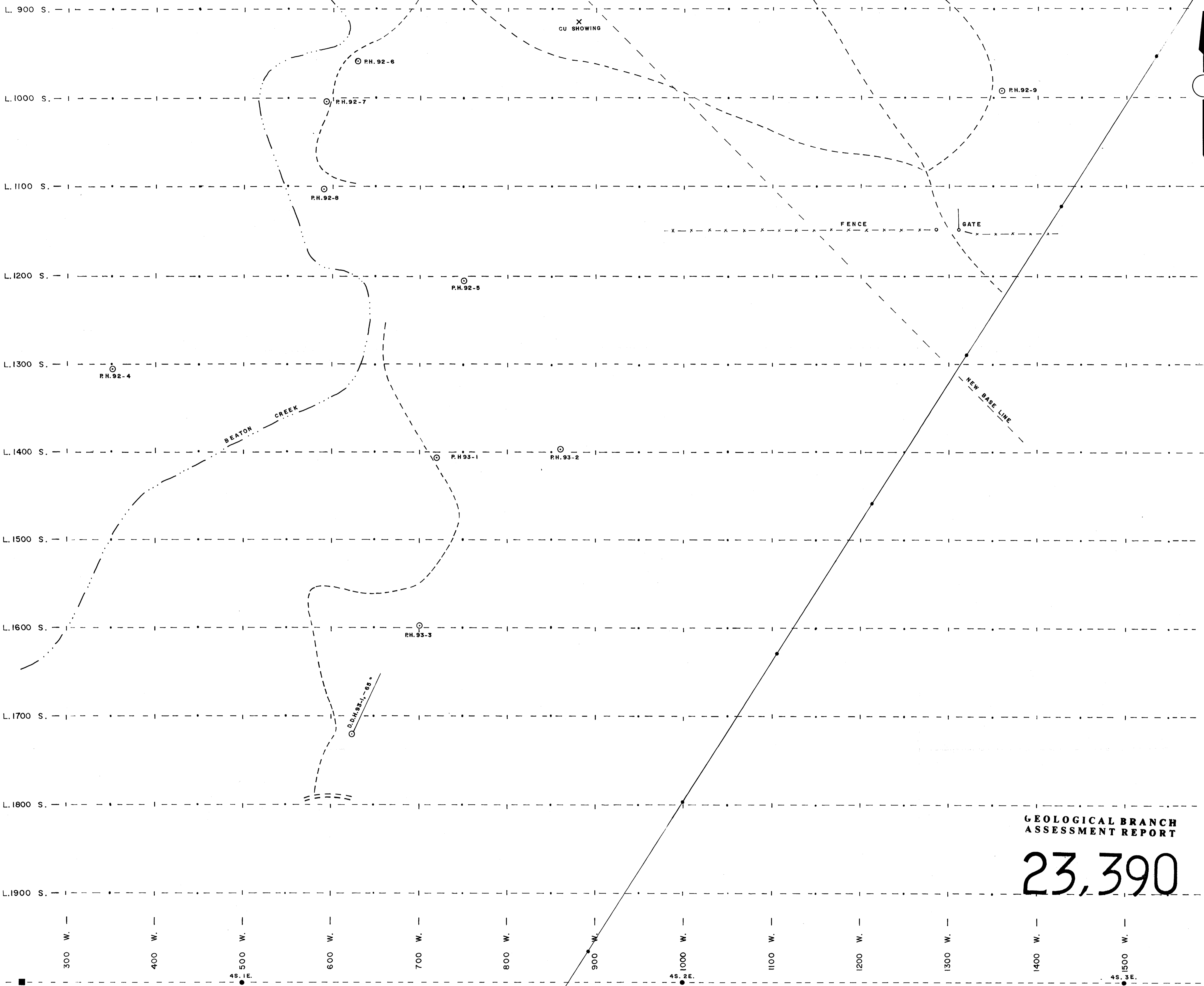

GEOLOGICAL BRANCH
ASSESSMENT REPORT

23,390

BEATON # 2			
KAMLOOPS MINING DIVISION			
DATE	1 = 2 000	N.T.S. 92 1/10	FIG.

BEATON # 5 BEATON # 4