

- EXPLANATION**
- Quaternary to Recent
  - BOWSER LAKE GROUP**
  - 7 Ashman Formation
    - I Diorite, John Peak
    - II Quartz Monzonite; Lee-Burn block
  - HAZELTON GROUP**
  - 6 Salmon River Formation
    - 6a Pillow
    - 6b Pillow breccia
    - 6c Hyaloclastite
    - 6d Tuff
    - 6e Argillite / Siltstone
  - 5 Mt. Dinorah Formation
    - 5a Ash flow tuff
    - 5b Ash tuff
    - 5c Lapilli tuff
    - 5d Tuff breccia
    - 5e Flow banded argillite
    - 5f Ash breccia (including flow breccia)
    - 5g Epiclastic tuff
  - 4 Betty Creek Formation
    - 4a Lithic tuff
    - 4b Heterolithic tuff
    - 4c Tuffaceous sediments (Argillite, sandstone, siltstone)
    - 4d Crystal tuff
    - 4e Basal conglomerate
  - 3 Unuk River Formation
    - 3a Ash tuff
    - 3b Lapilli tuff
    - 3c Tuff breccia
    - 3d Argillite
  - 2 Jack Formation
    - 2a Granite-conglomerate
    - 2b Felsitic sandstone
  - 1 STUHINI GROUP**

- SYMBOLS**
- Geological lineation and contacts
  - Outcrop
  - Strike & dip
  - Joint & dip
  - Foliation & dip
  - Strike of cleavage
  - CLIFF
  - Talus
  - Helipod
  - Helicopter
  - Creek
  - Swamp
  - Claim boundary

**GEOLOGICAL BRANCH  
ASSESSMENT REPORT**

**23,805**  
KENRICH/AMBERGATE  
MINING  
Eskey, Sulphurets, Stewart B.C.  
COREY PROPERTY  
**GEOLOGY MAP**

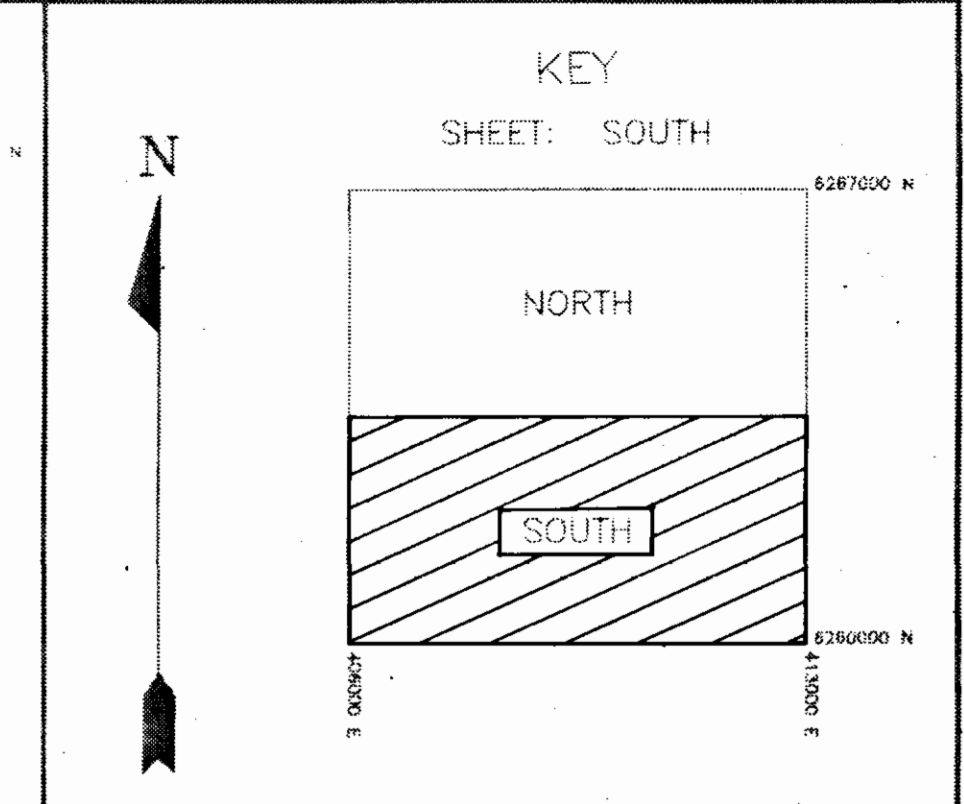


- EXPLANATION**
- [B]** Quaternary to Recent
  - BOWSER LAKE GROUP**
  - [T]** Ashman Formation
    - [Ii]** Diorite; John Peaks
    - [Iii]** Quartz Monzonite; Lee Brant Stock
  - HAZELTON GROUP**
  - [6]** Salmon River Formation
    - [6a]** Pillow
    - [6b]** Pillow breccia
    - [6c]** Hyaloclastite
    - [6d]** Tuff
    - [6e]** Argillite / Siltstone
  - [5]** Mt. Diworth Formation
    - [5a]** Ash flow tuff
    - [5b]** Ash tuff
    - [5c]** Lapilli tuff
    - [5d]** Tuff breccia
    - [5e]** Flow banded rhyolite
    - [5f]** Ash breccia (including Trans Breccia)
    - [5g]** Epiclastic tuff
  - [4]** Betty Creek Formation
    - [4a]** Lithic tuff
    - [4b]** Heterolithic tuff (Suecic)
    - [4c]** Tuffaceous sediments (Argillite, sandstone, siltstone)
    - [4d]** Crystal tuff
    - [4e]** Basal conglomerate
  - [3]** Unk. River Formation
    - [3a]** Ash tuff
    - [3b]** Lapilli tuff
    - [3c]** Tuff breccia
    - [3d]** Argillite
  - [2]** Jack Formation
    - [2a]** Granite conglomerate
    - [2b]** Fossiliferous sandstone
  - [1]** STUHINI GROUP
- SYMBOLS**
- |  |                 |
|--|-----------------|
|  | Cliff           |
|  | Talus           |
|  | Helipad         |
|  | Helicopter base |
|  | Creek           |
|  | Dump            |
|  | Claim boundary  |

**GEOLOGICAL BRANCH ASSESSMENT REPORT**

**23,805**  
KENRICH/AMBERGATE  
MINING  
Eskey, Sulphurets, Stewart B.C.  
COREY PROPERTY  
GEOLOGY MAP

Date: Oct., 1993    NTS: 1048 109 747 B.C.    MAP No. 12

1:5000

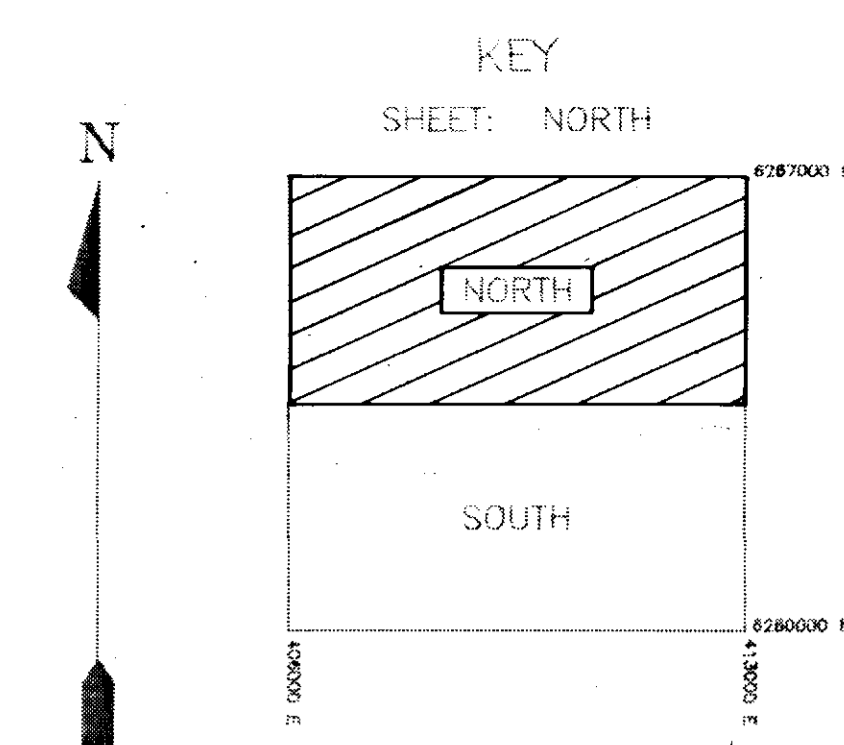


**EXPLANATION**

- W-A-R-001 ▲ Rock sample - grab
- W-A-F-001 ▲ Rock sample - float
- TH-A-C-001 ▲ Rock sample - chip
- Trench
- Soil grid - cut line
- CLIFF
- ⊙ Helicopter pad
- ⊙ Tee-in helicopter pad
- ⊙ Lake or pond
- ⊙ Swamp
- Creek
- Claim boundary

**GEOLOGICAL BRANCH  
ASSESSMENT REPORT**

**23,805**  
KENRICH/AMBERGATE  
MINING

Eskay, Sulphurets, Stewart B.C.  
COREY PROPERTY

**ROCK SAMPLE LOCATIONS**

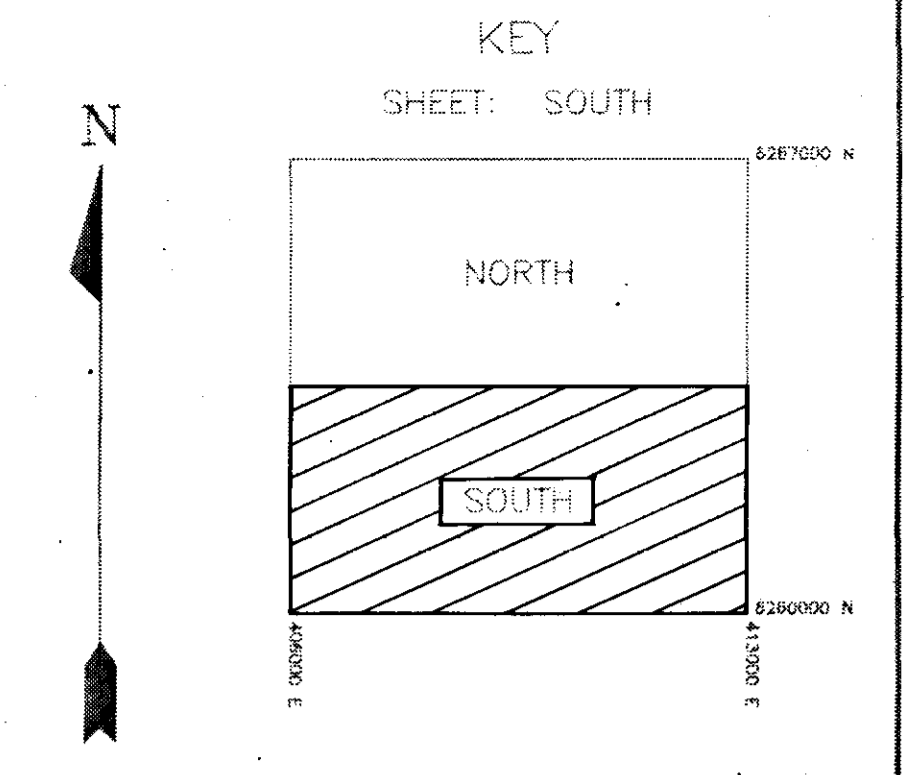


**EXPLANATION**

- W-A-R-001 ▲ Rock sample - grab
- CK-A-R-011 ▲ Rock sample - float
- RP-A-R-011 ▲ Rock sample - chip
- Trench
- + Soil grid - cut line
- Cliff
- ⊕ Helicopter pad
- ⊙ Tie-in helicopter pad
- Lake or pond
- ± Swamp
- Creek
- Claim boundary

GEOLOGICAL BRANCH  
ASSESSMENT REPORT

# 23,805

**KENRICH/AMBERGATE  
MINING**

Eskey, Sulphurets, Stewart B.C.  
COREY PROPERTY

**ROCK SAMPLE LOCATIONS**

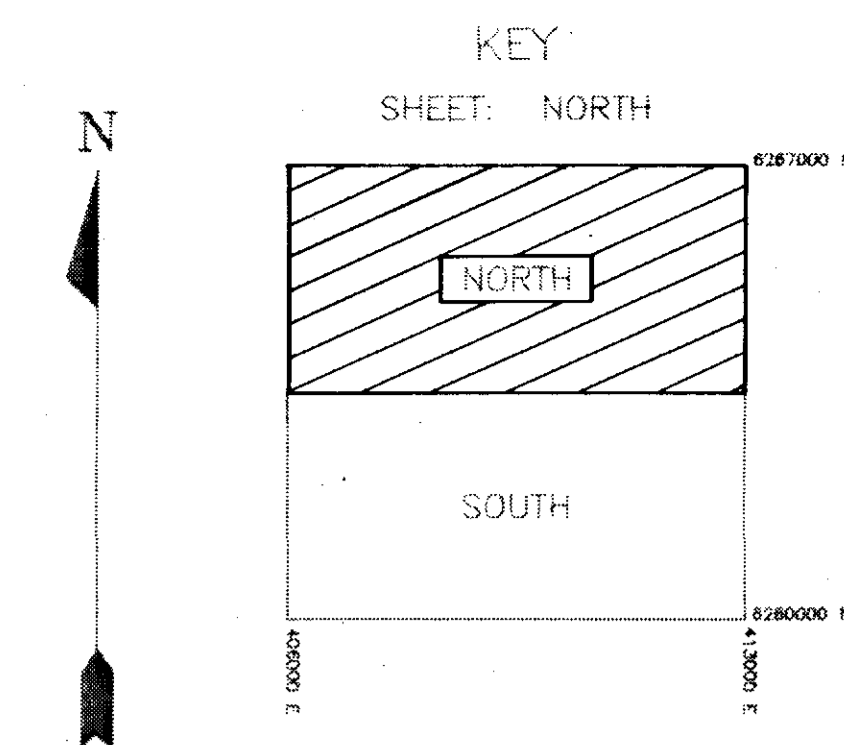


- EXPLANATION
- Drill Sample
  - N/S No Sample
  - Au < 9 PPB

GEOLOGICAL BRANCH  
ASSESSMENT REPORT

**23,805**  
KENRICH/AMBERGATE  
MINING  
Eskey, Sulphurets, Stewart B.C.  
COREY PROPERTY  
GEOCHEMICAL  
AU - PPB

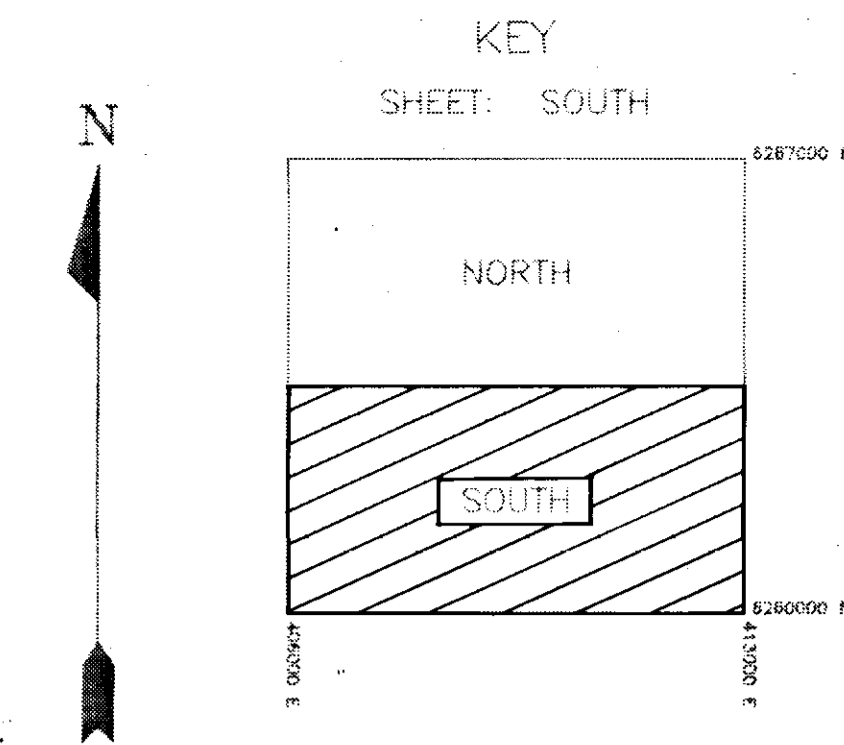


CLAIMS ACQUIRED FALL 93

- EXPLANATION**
- Soil Sample
  - H/O No Sample
  - Au < 9 ppb

GEOLOGICAL BRANCH  
ASSESSMENT REPORT

**23,805**  
KENRICH/AMBERGATE  
MINING  
Eskey, Sulphurets, Stewart B.C.  
COREY PROPERTY  
**GEOCHEMICAL**  
**AU - PPB**

1:5000

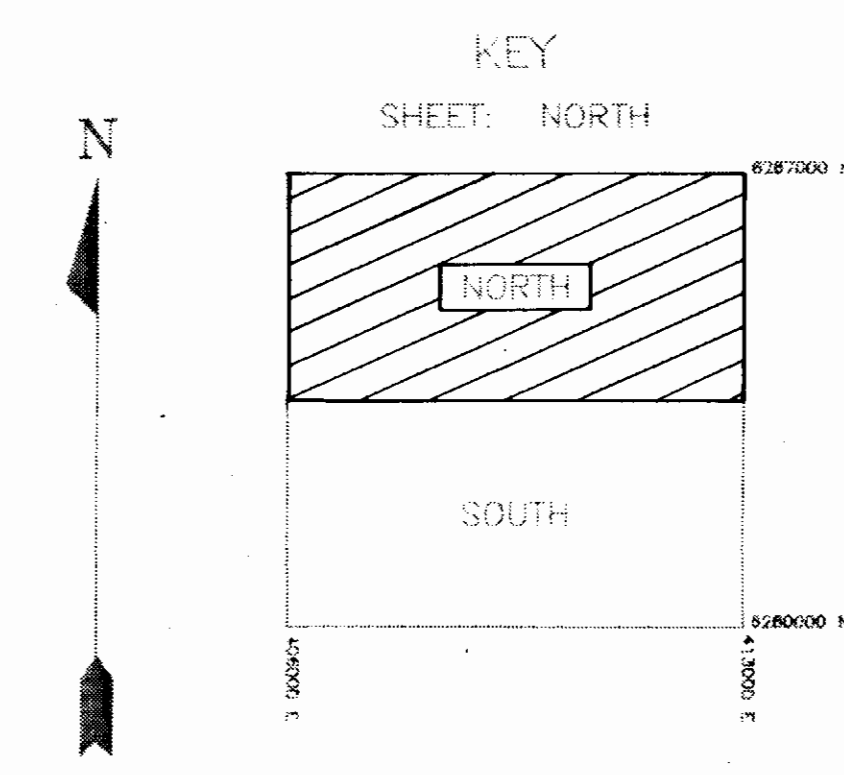


- EXPLANATION
- Soil Sample
  - N/S No Sample
  - Ag < 0.9 ppm

GEOLOGICAL BRANCH  
ASSESSMENT REPORT

# 23,805

KENRICH/AMBERGATE  
MINING  
Eskay, Sulphurets, Stewart B.C.  
COREY PROPERTY  
GEOCHEMICAL  
AG - PPM

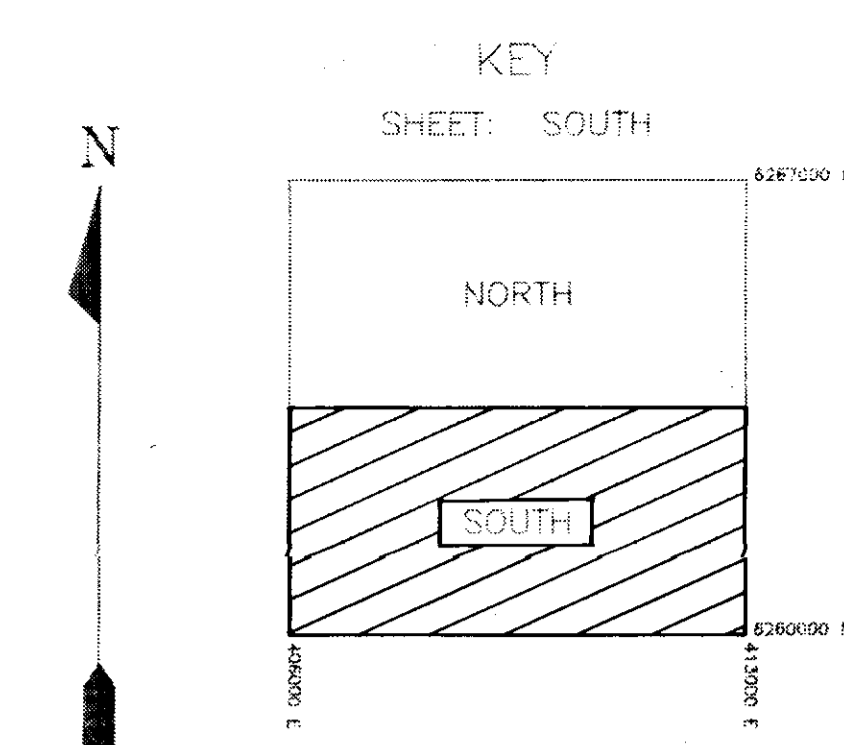


- EXPLANATION**
- Soil Sample
  - N/S No Sample
  - Ag < 0.9 ppm

**GEOLOGICAL BRANCH  
ASSESSMENT REPORT**

**23,805**

**KENRICH/AMBERGATE  
MINING**

Eskay, Sulphurets, Stewart B.C.

**COREY PROPERTY  
GEOCHEMICAL  
AG - PPM**



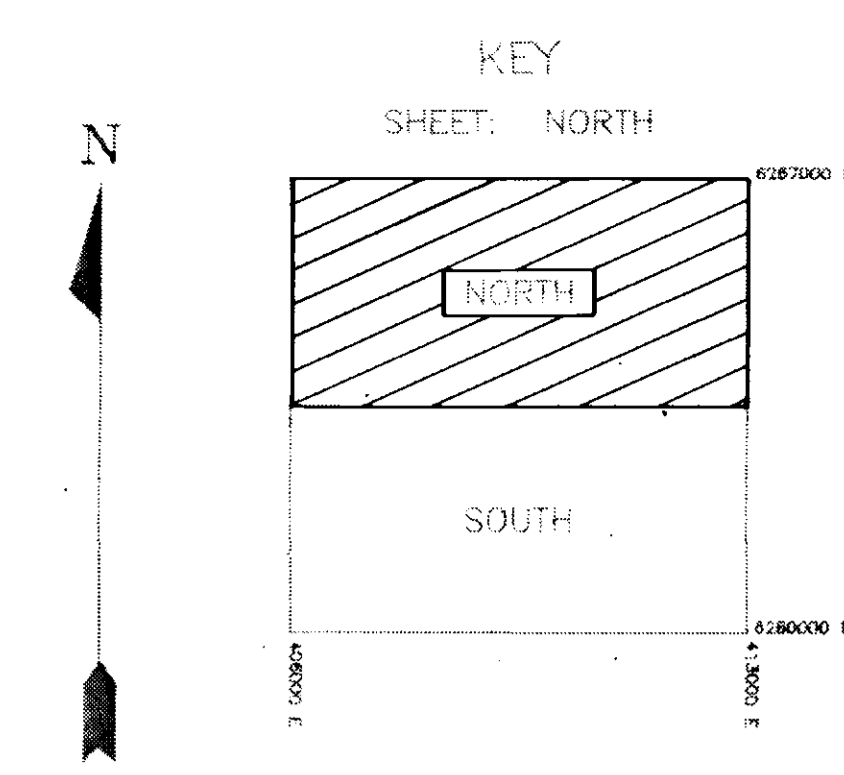


EXPLANATION

- Soil Sample
- H/S No Sample
- Cu < 20 ppm

GEOLOGICAL BRANCH  
ASSESSMENT REPORT

**23,805**  
KENRICH/AMBERGATE  
MINING  
Eskay, Sulphurets, Stewart B.C.  
COREY PROPERTY  
GEOCHEMICAL  
CU - PPM

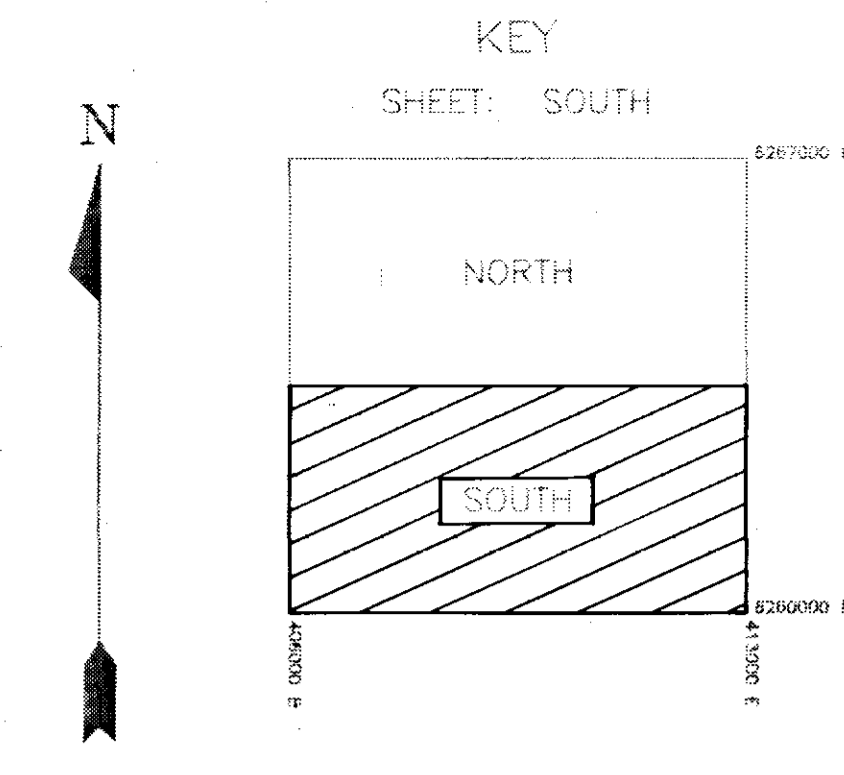

- EXPLANATION
- Soil Sample
  - H/O No Sample
  - Cu < 99 ppm

GEOLOGICAL BRANCH  
ASSESSMENT REPORT

**23,805**  
KENRICH/AMBERGATE  
MINING  
Eskay, Sulphurets, Stewart B.C.  
CORE PROPERTY  
GEOCHEMICAL  
CU - PPM

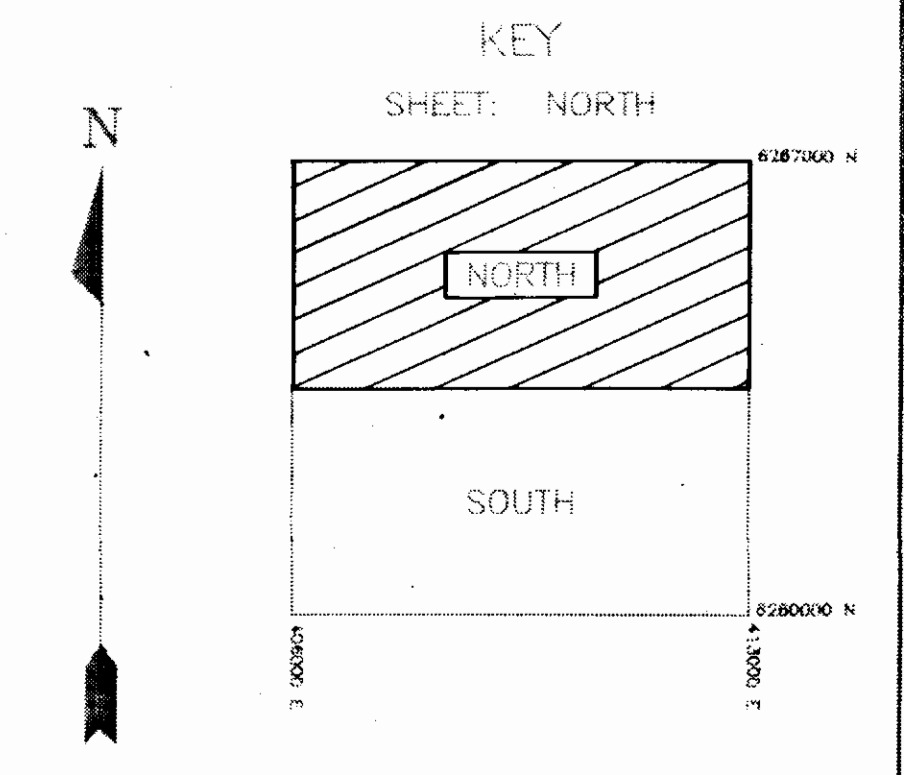


- EXPLANATION
- Soil Sample
  - N/S No Sample
  - Pb < 29 ppm

GEOLOGICAL BRANCH  
ASSESSMENT REPORT

**23,805**  
KENRICH/AMBERGATE  
MINING  
Eskay, Sulphurets, Stewart B.C.  
COREY PROPERTY  
GEOCHEMICAL  
PB - PPM

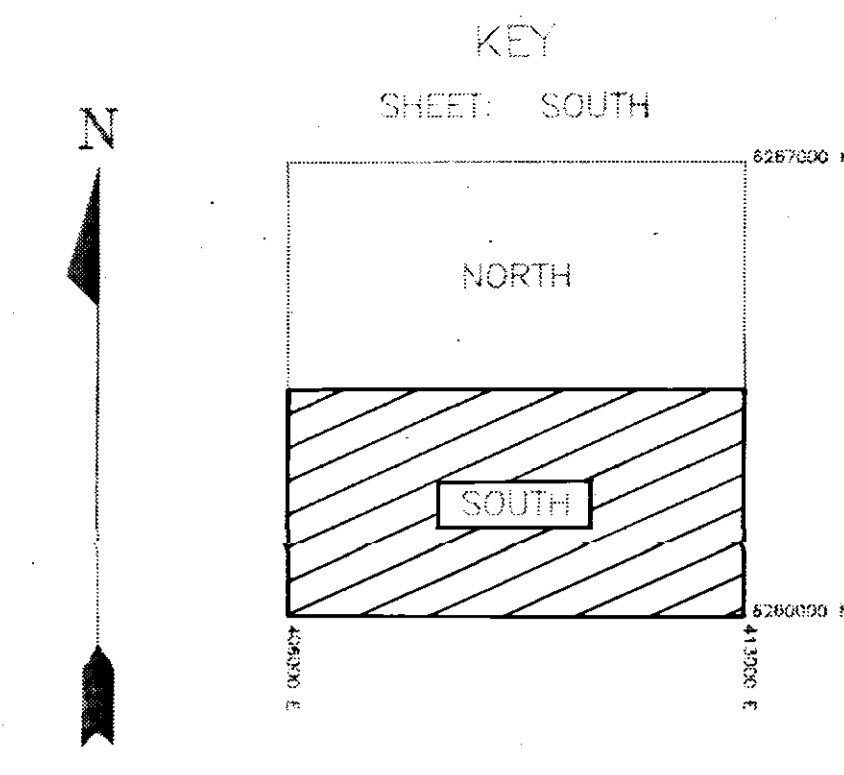


- EXPLANATION
- Soil Sample
  - W/O No Sample
  - Pb < 27 ppm

GEOLOGICAL BRANCH  
ASSESSMENT REPORT

**23,805**  
KENRICH/AMBERGATE  
MINING  
Eskey, Sulphurets, Stewart B.C.  
CORE PROPERTY  
GEOCHEMICAL  
PB - PPM

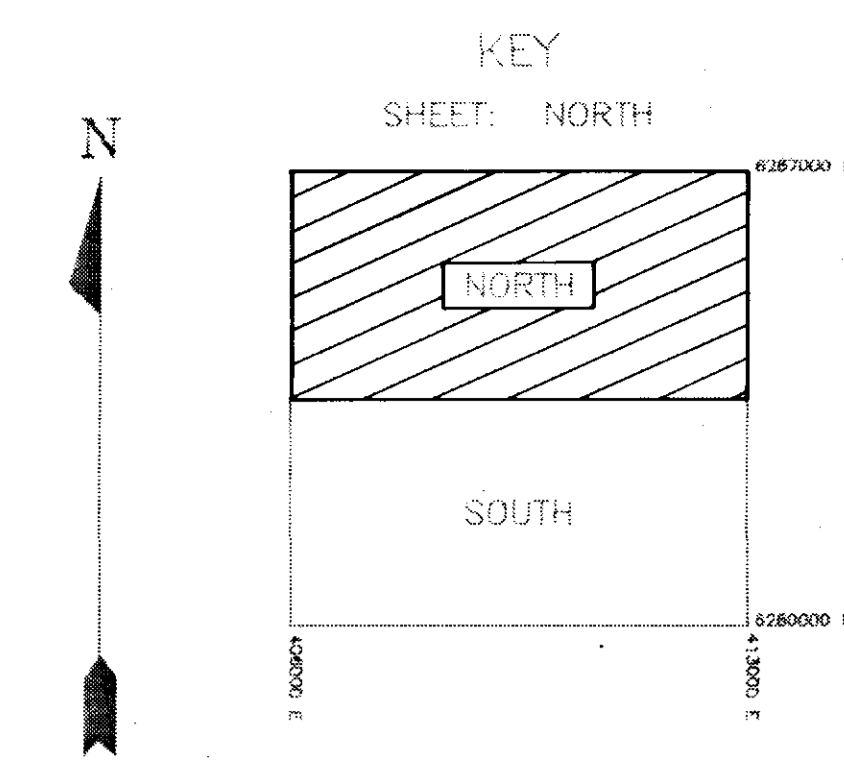


- EXPLANATION
- Soil Sample
  - N/S No Sample
  - Zn < 100 ppm

GEOLOGICAL BRANCH  
ASSESSMENT REPORT

**23,805**  
KENRICH/AMBERGATE  
MINING  
Eskay, Sulphurets, Stewart B.C.  
COREY PROPERTY  
GEOCHEMICAL  
ZN - PPM

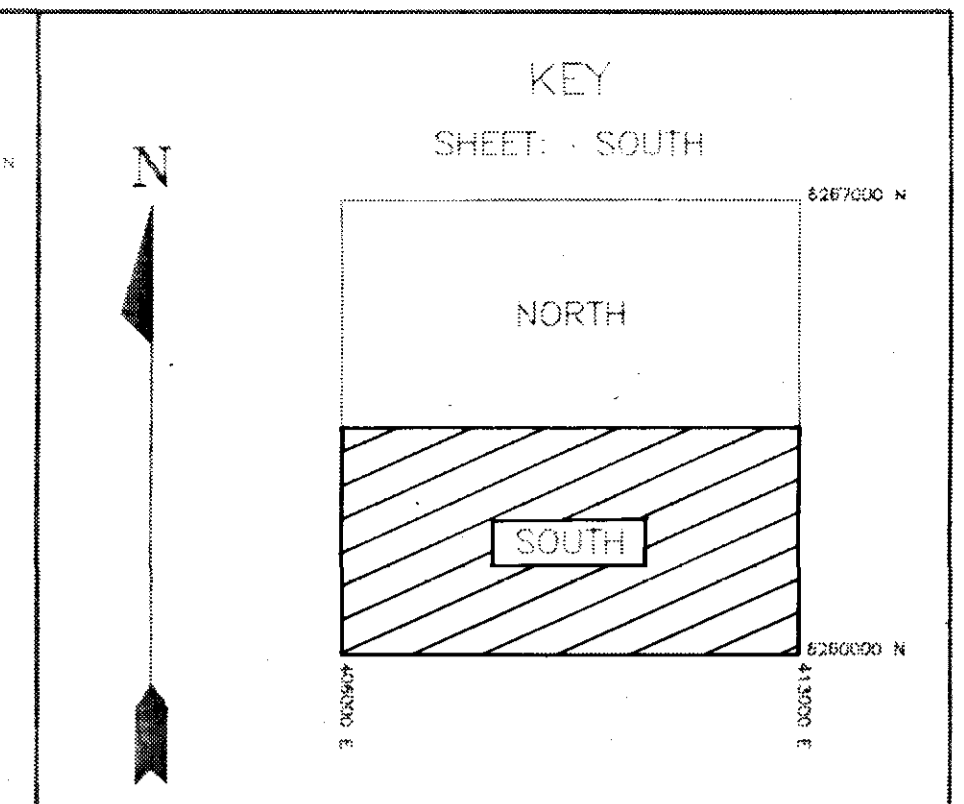


- EXPLANATION
- Soil Sample
  - N/S No Sample
  - Zn < 100 ppm

GEOLOGICAL BRANCH  
ASSESSMENT REPORT

# 23,805

KENRICH/AMBERGATE  
MINING  
Eskay, Sulphurets, Stewart B.C.  
COREY PROPERTY  
GEOCHEMICAL  
ZN - PPM

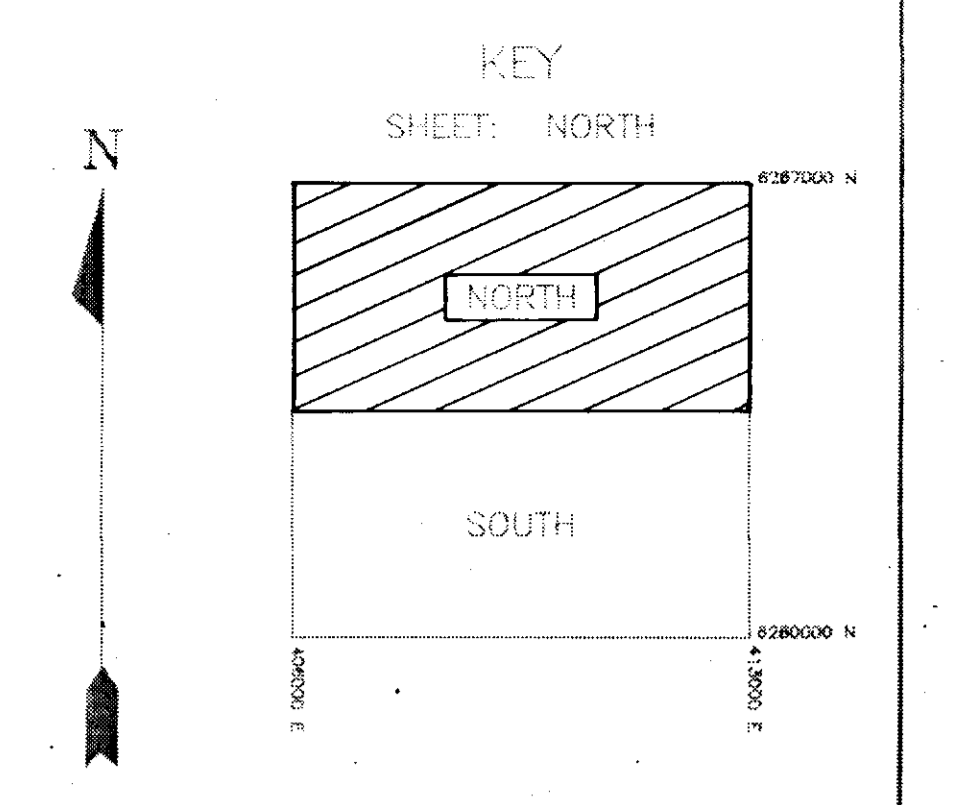

CLAIMS ACQUIRED FALL 93

- EXPLANATION
- Soil Sample
  - H/S No Sample
  - As < 2 ppm

**GEOLOGICAL BRANCH  
ASSESSMENT REPORT**

**23,805**

**KENRICH/AMBERGATE  
MINING**

Eskay, Sulphurets, Stewart B.C.  
COREY PROPERTY  
**GEOCHEMICAL  
AS - PPM**


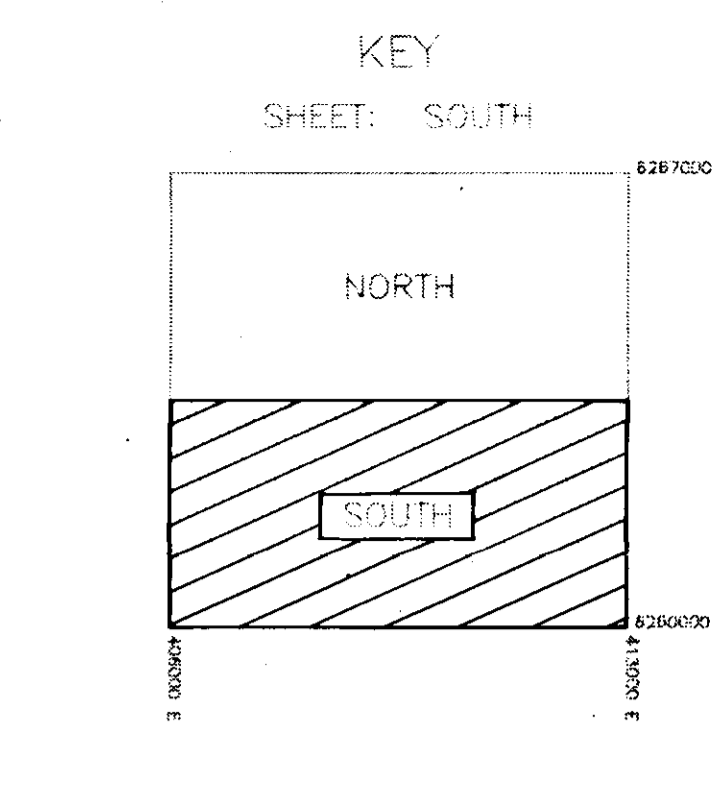

**EXPLANATION**  
 • Soil Sample  
 N/S No Sample  
 - As < 1 ppm

**GEOLOGICAL BRANCH  
 ASSESSMENT REPORT**

**23,805**  
**KENRICH/AMBERGATE  
 MINING**  
 Eskay, Sulphurets, Stewart B.C.  
 COREY PROPERTY  
**GEOCHEMICAL  
 AS - PPM**



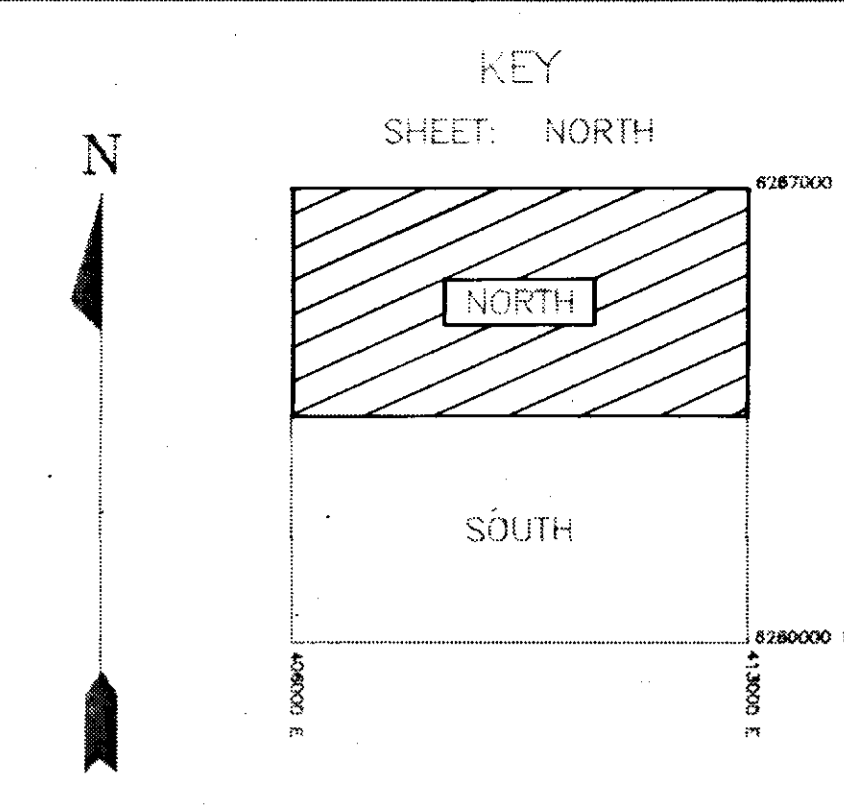


EXPLANATION

- Soil sample
- N/S No Sample
- Sb < 9 ppm

GEOLOGICAL BRANCH  
ASSESSMENT REPORT

# 23,805

KENRICH/AMBERGATE  
MINING  
Eskey, Sulphurets, Stewart B.C.  
COREY PROPERTY  
GEOCHEMICAL  
SB - PPM

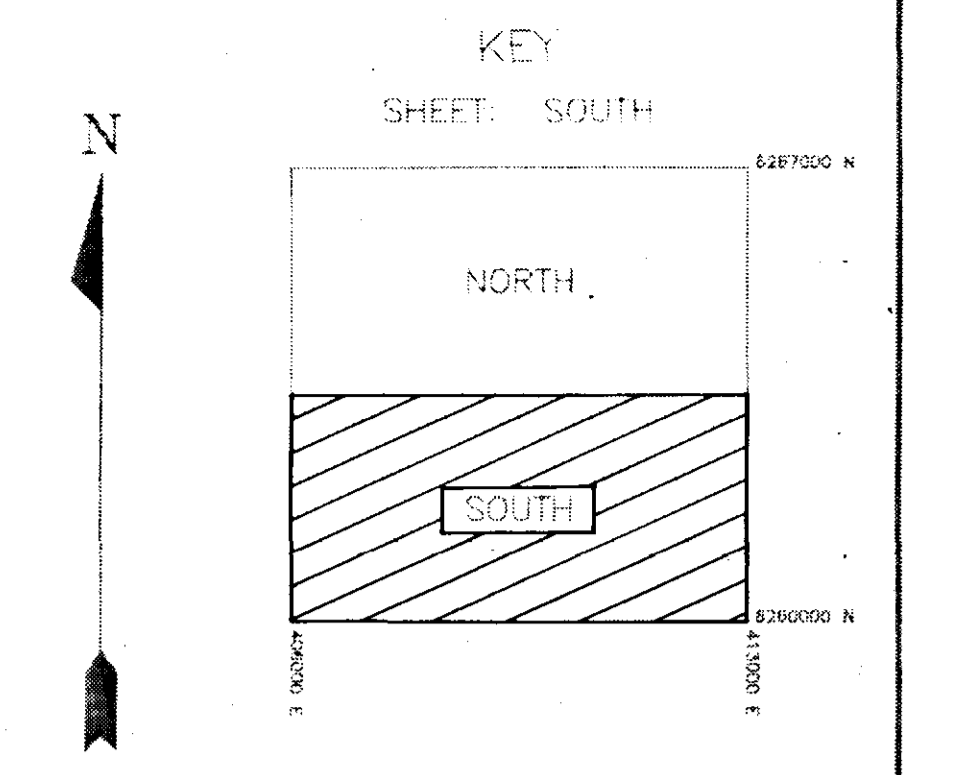


- EXPLANATION**
- Soil Sample
  - N/S No Sample
  - SB < 7 ppm

**GEOLOGICAL BRANCH  
ASSESSMENT REPORT**

**23,805**  
**KENRICH/AMBERGATE**  
 MINING  
 Eskay, Sulphurets, Stewart B.C.  
 COREY PROPERTY  
**GEOCHEMICAL**  
**SB - PPM**

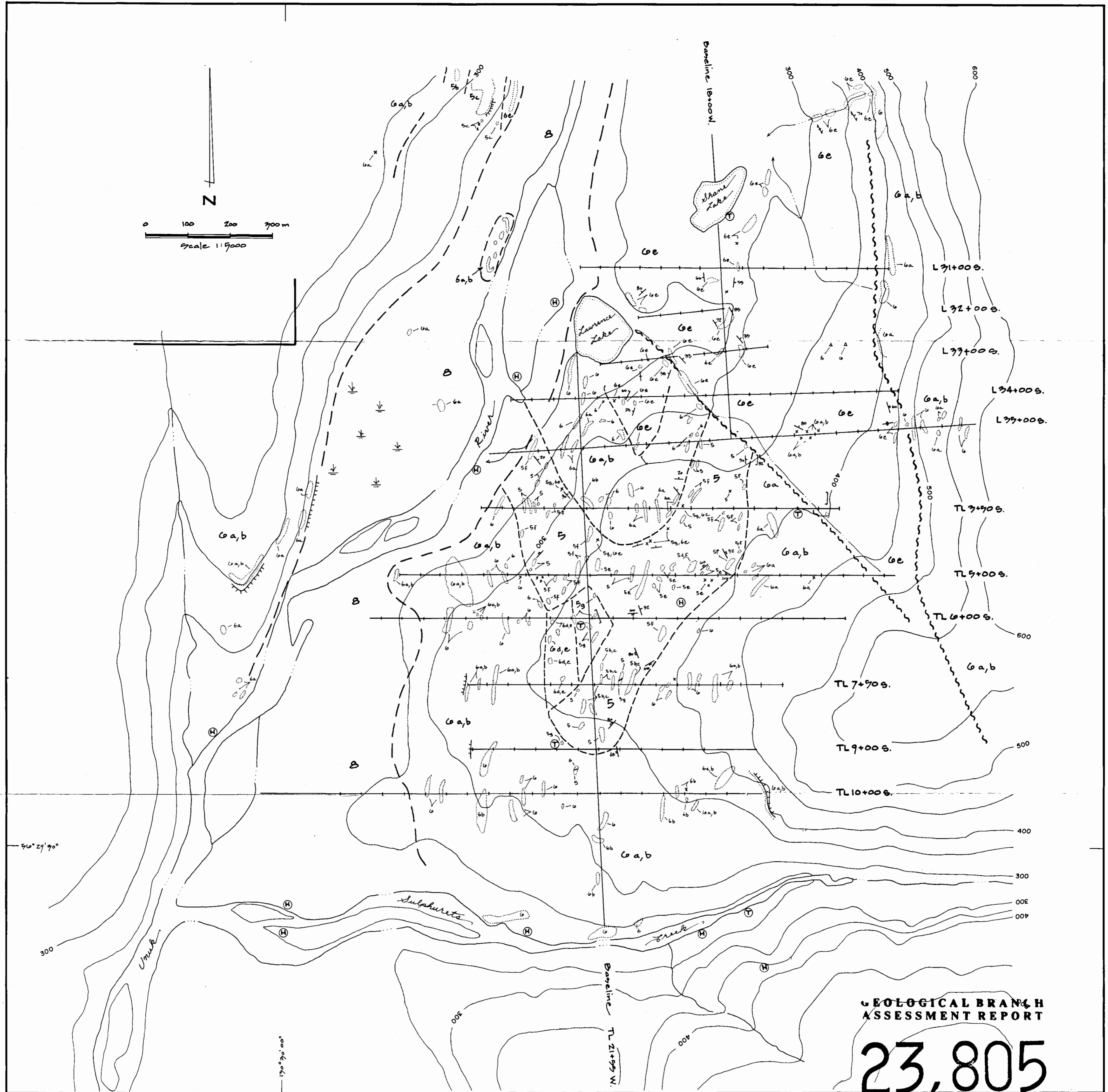
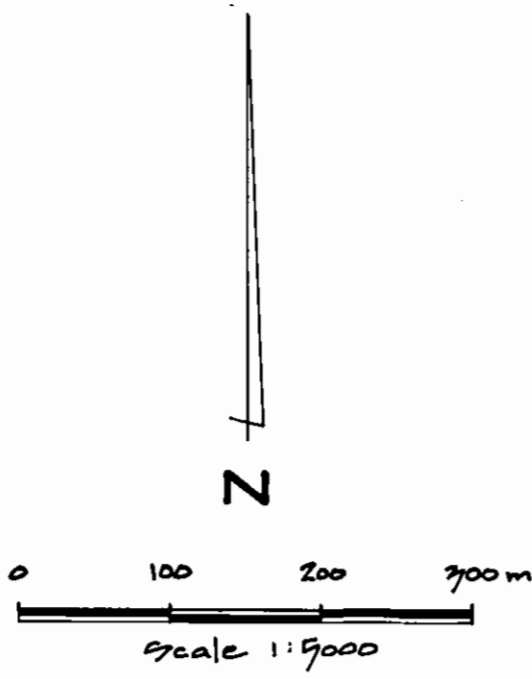

GEOLOGICAL BRANCH  
ASSESSMENT REPORT

**23,805**

**EXPLANATION**

- B** Quaternary to Recent
- HAZELTON GROUP**
- G** Salmon River Formation
  - Ga** Pillow
  - Gb** Pillow breccia
  - Gc** Hyaloclastite
  - Gd** Tuff
  - Ge** Argillite / siltstone

- 5** Mt. Dilworth Formation
  - 5a** Ash flow tuff
  - 5b** Ash tuff
  - 5c** Lapilli tuff
  - 5d** Tuff breccia
  - 5e** Flow banded rhyolite
  - 5f** Auto breccia (including Trans breccia)
  - 5g** Epiclastic tuff

**SYMBOLS**

- Geological lineations and contacts
- outcrop
- Subcrop, Float
- Strike & dip
- Joint & dip
- Foliation & dip
- Strike of cleavage
- Shear strike & dip
- Cliff
- Talus
- Helipad
- Helicopter toe-in
- Creek
- Swamp
- Claim boundary

KENRICH MINING CORP. AMBERGATE EXPLORATIONS INC.	
COREY PROPERTY SOUTHWEST GRID <b>GEOLOGY MAP</b>	
DATE: Oct. 1993	
NTS: 104 B 8w, 9w.	
AREA: A	
SCALE: 1:5,000	MAP No. Z9

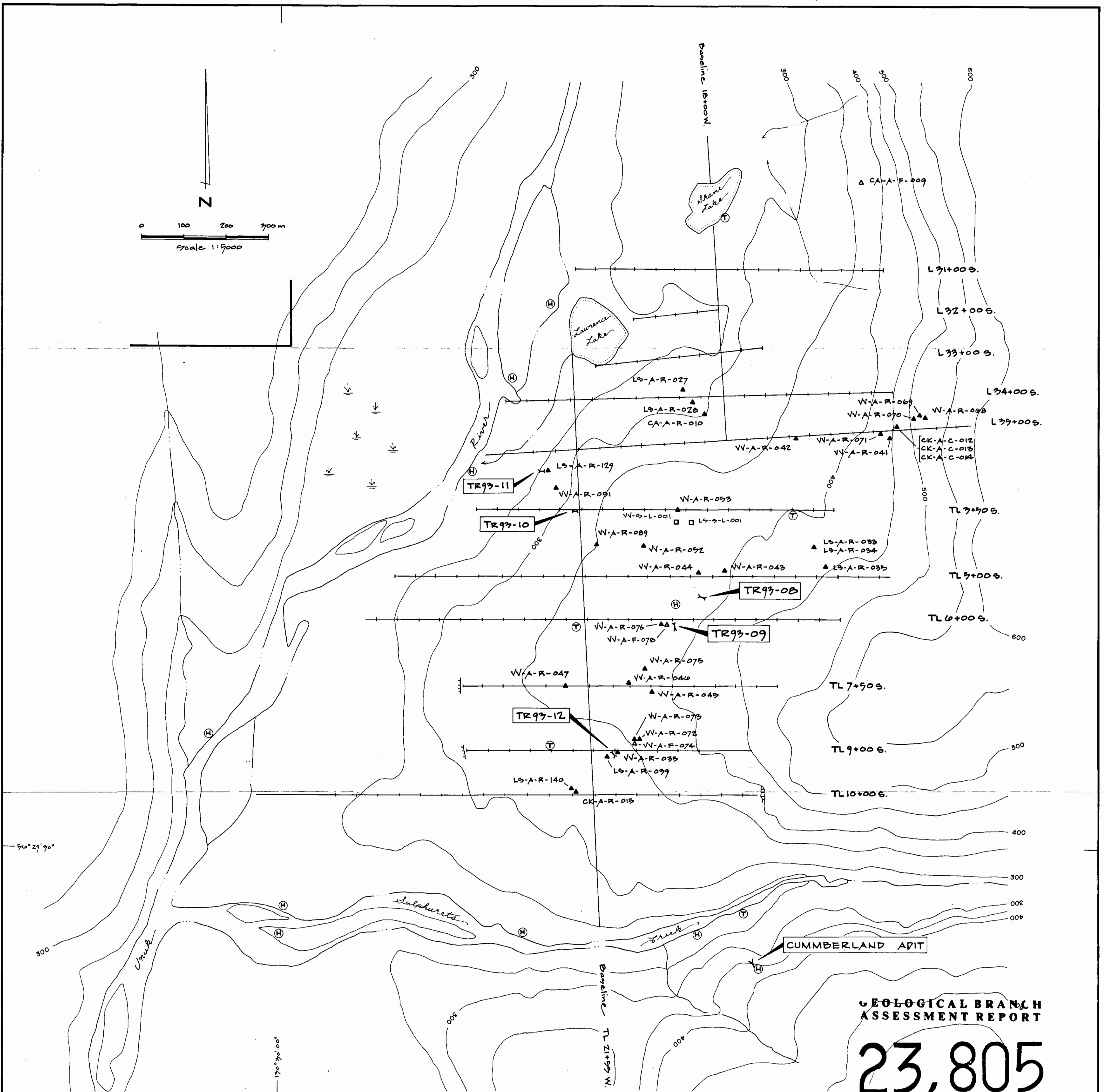

**EXPLANATION**

- |              |                      |   |                       |   |                |
|--------------|----------------------|---|-----------------------|---|----------------|
| LS-A-R-140 ▲ | Rock sample - grab   | ⚡ | Cliff                 | — | Claim boundary |
| W-A-F-078 ▲  | Rock sample - float  | ⊕ | Helicopter pad        | Y | Adit           |
| CK-A-C-012 ▲ | Rock sample - chip   | ⊕ | Toe-in helicopter pad |   |                |
| W-A-L-001 □  | Silt sample          | ⊕ | Lake or pond          |   |                |
| —            | Trench               | ≡ | Swamp                 |   |                |
| —            | Soil grid - cut line | — | creek                 |   |                |

**GEOLOGICAL BRANCH  
ASSESSMENT REPORT**

**23,805**

KENRICH MINING CORP.  
AMBERGATE EXPLORATIONS INC.

COREY PROPERTY  
SOUTHWEST GRID  
ROCK, SILT and  
TRENCH LOCATIONS

DATE: Oct. 1993	
NTS: 1:4 B Sw, 9W.	
AREA: A	
SCALE: 1:5,000	MAP No. 70

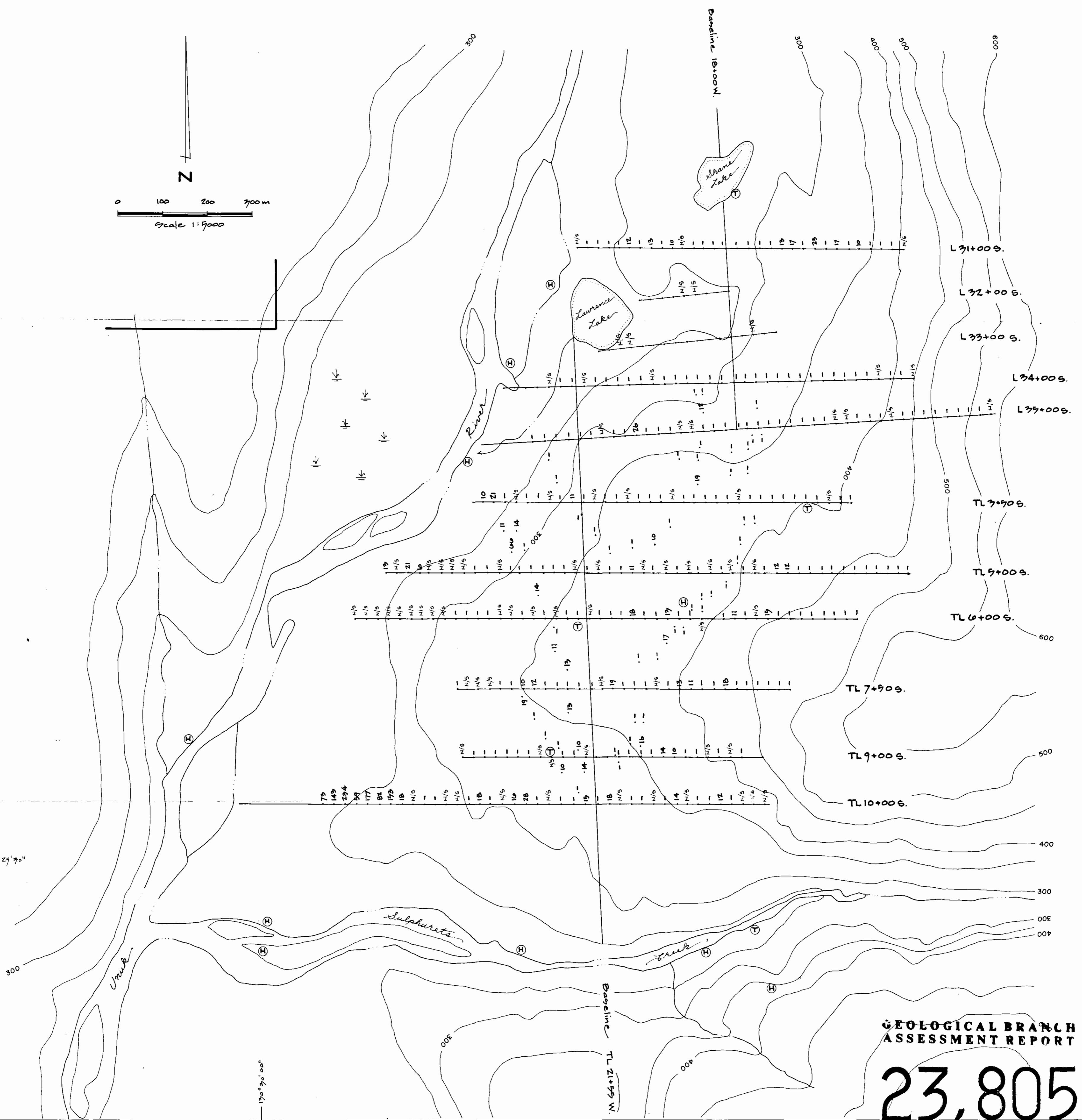
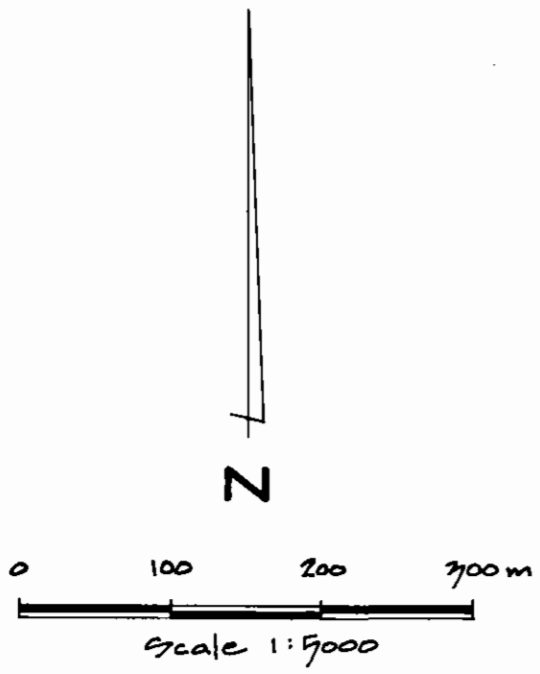

GEOLOGICAL BRANCH  
ASSESSMENT REPORT

23,805

**EXPLANATION**

- Soil sample
- N/S No sample
- Au < 9 ppb

KENRICH MINING CORP. AMBERGATE EXPLORATIONS INC.	
COREY PROPERTY SOUTHWEST GRID GEOCHEMICAL AU - PPB	
DATE: Oct. 1993	
NTS: 104 B Bw, 9w.	
AREA: A	
SCALE: 1:5,000	MAP No. 31

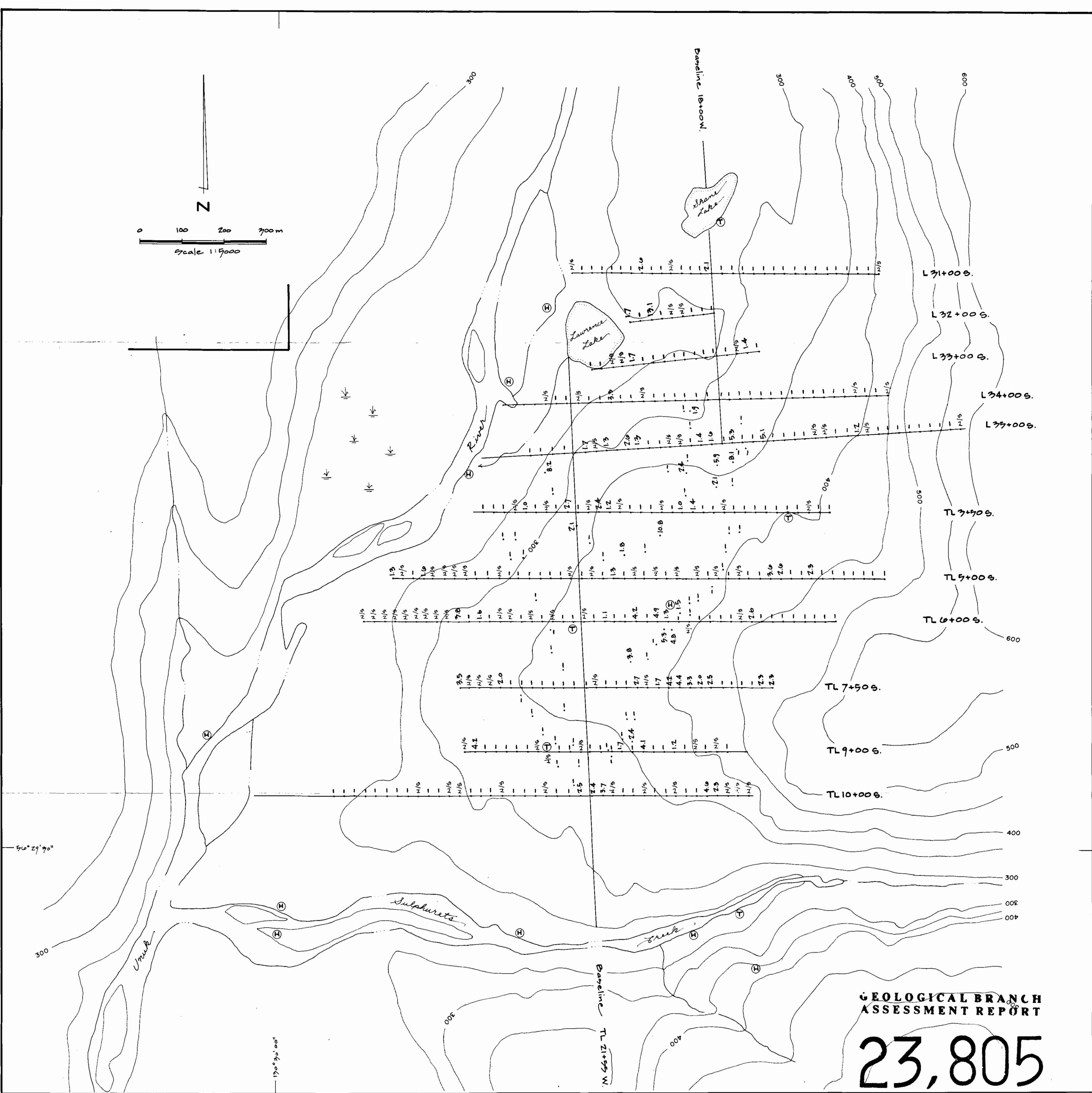
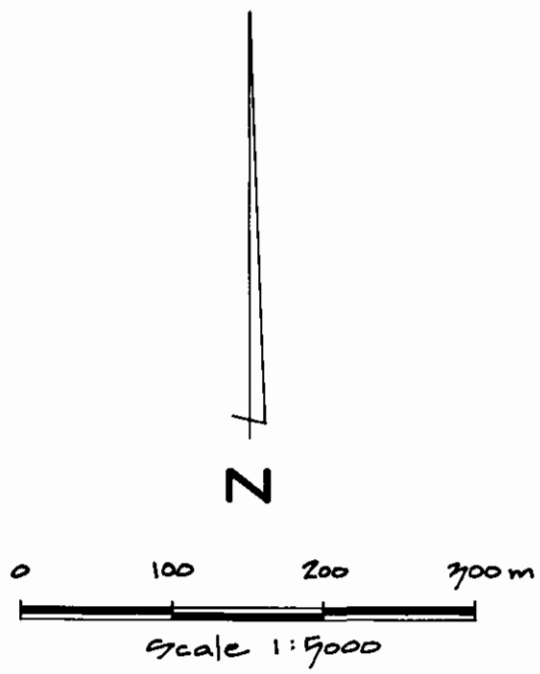

**GEOLOGICAL BRANCH  
ASSESSMENT REPORT**

**23,805**

- EXPLANATION**
- Soil sample
  - N/S No sample
  - Ag < 0.9 ppm

KENRICH MINING CORP. AMBERGATE EXPLORATIONS INC.	
COREY PROPERTY SOUTHWEST GRID GEOCHEMICAL AG - PPM	
DATE: Oct. 1993	
NTS: 104 B SW, 9W.	
AREA: A	
SCALE: 1:5,000	MAP No. 32

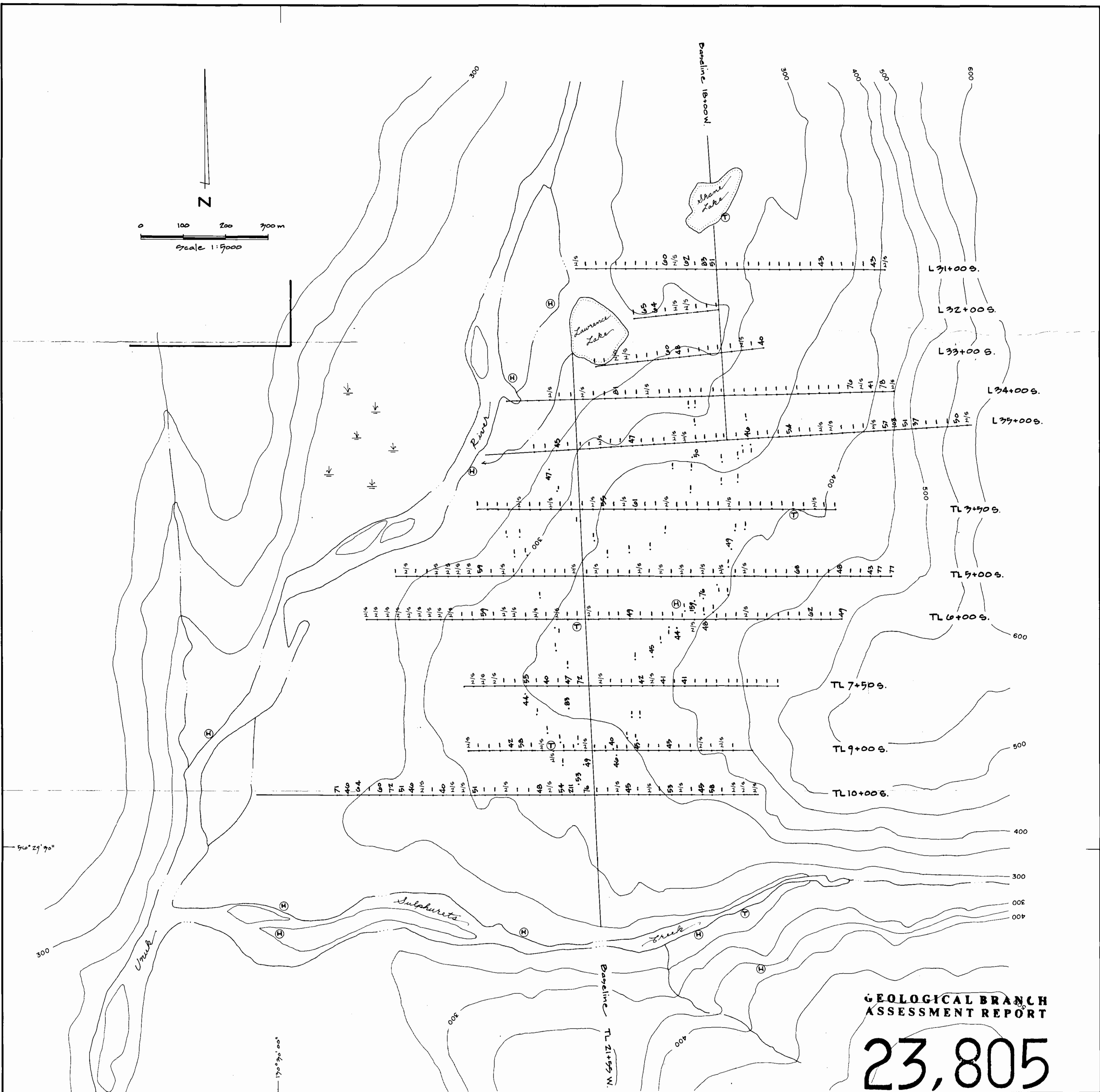
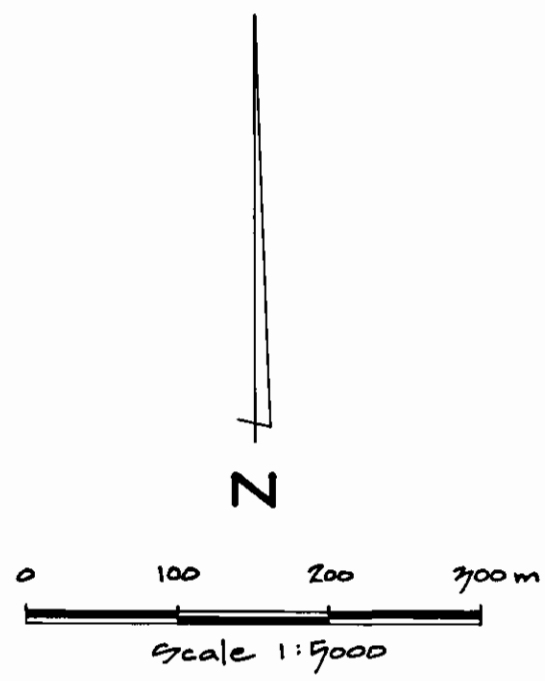

**GEOLOGICAL BRANCH  
ASSESSMENT REPORT**

**23,805**

**EXPLANATION**

- Soil sample
- N/S No sample
- Cu < 99 ppm

KENRICH MINING CORP. AMBERGATE EXPLORATIONS INC.	
COREY PROPERTY SOUTHWEST GRID GEOCHEMICAL CU - PPM	
DATE: Oct. 1993	
NTS: 104 B SW, 9W	
AREA: A	
SCALE: 1:5,000	MAP No. 33

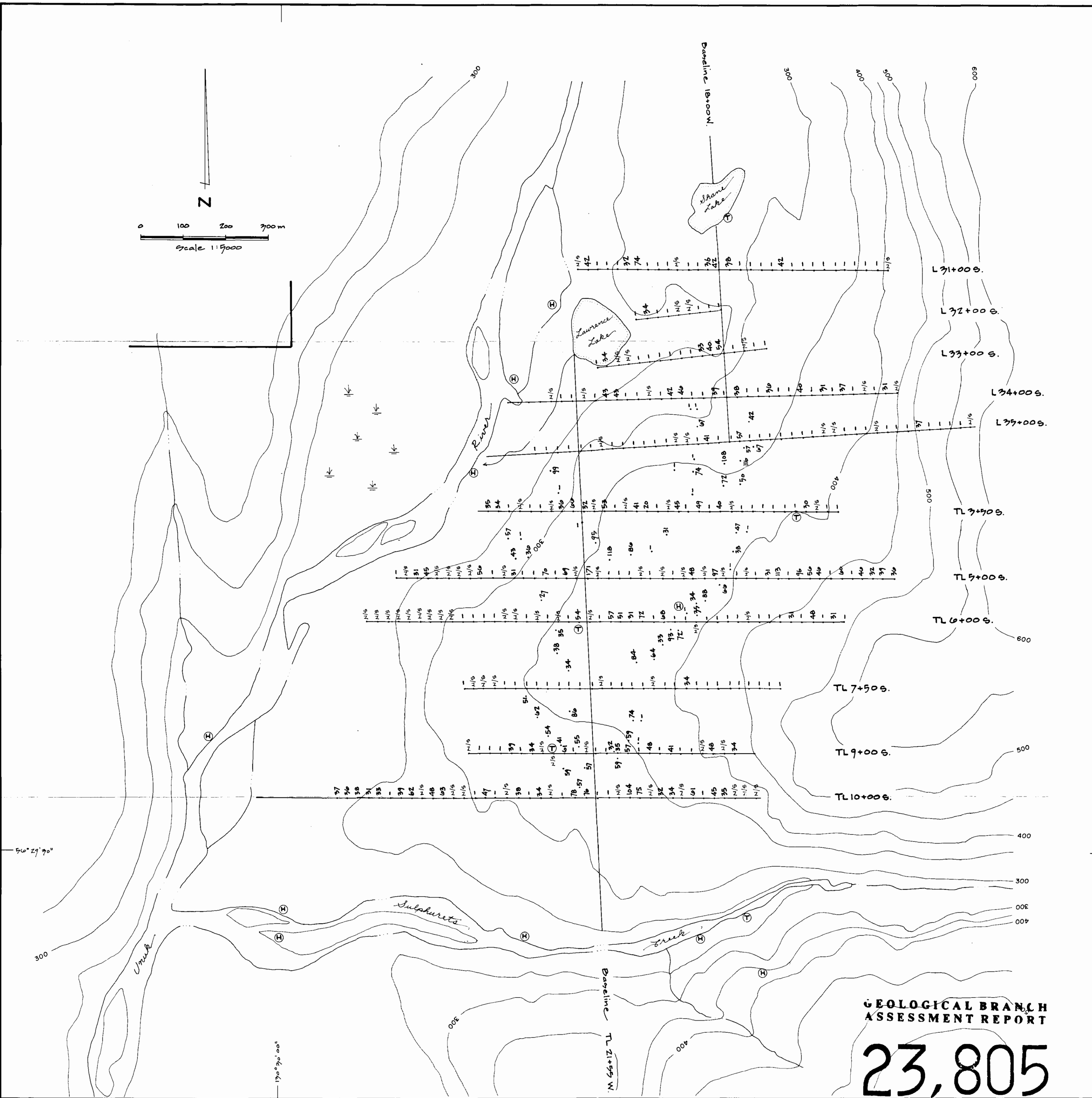
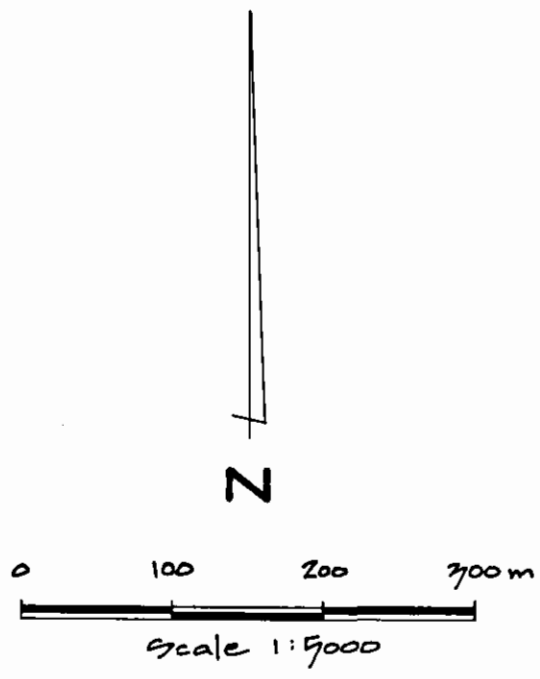

**GEOLOGICAL BRANCH  
ASSESSMENT REPORT**

**23,805**

**EXPLANATION**

- Soil Sample
- N/S No Sample
- Pb < 29 PPM

KENRICH MINING CORP. AMBERGATE EXPLORATIONS INC.	
COREY PROPERTY SOUTHWEST GRID GEOCHEMICAL PB - PPM	
DATE: Oct. 1993	
NTS: 104 B Bw, 2W	
AREA: A	
SCALE: 1:5,000	MAP No. 34



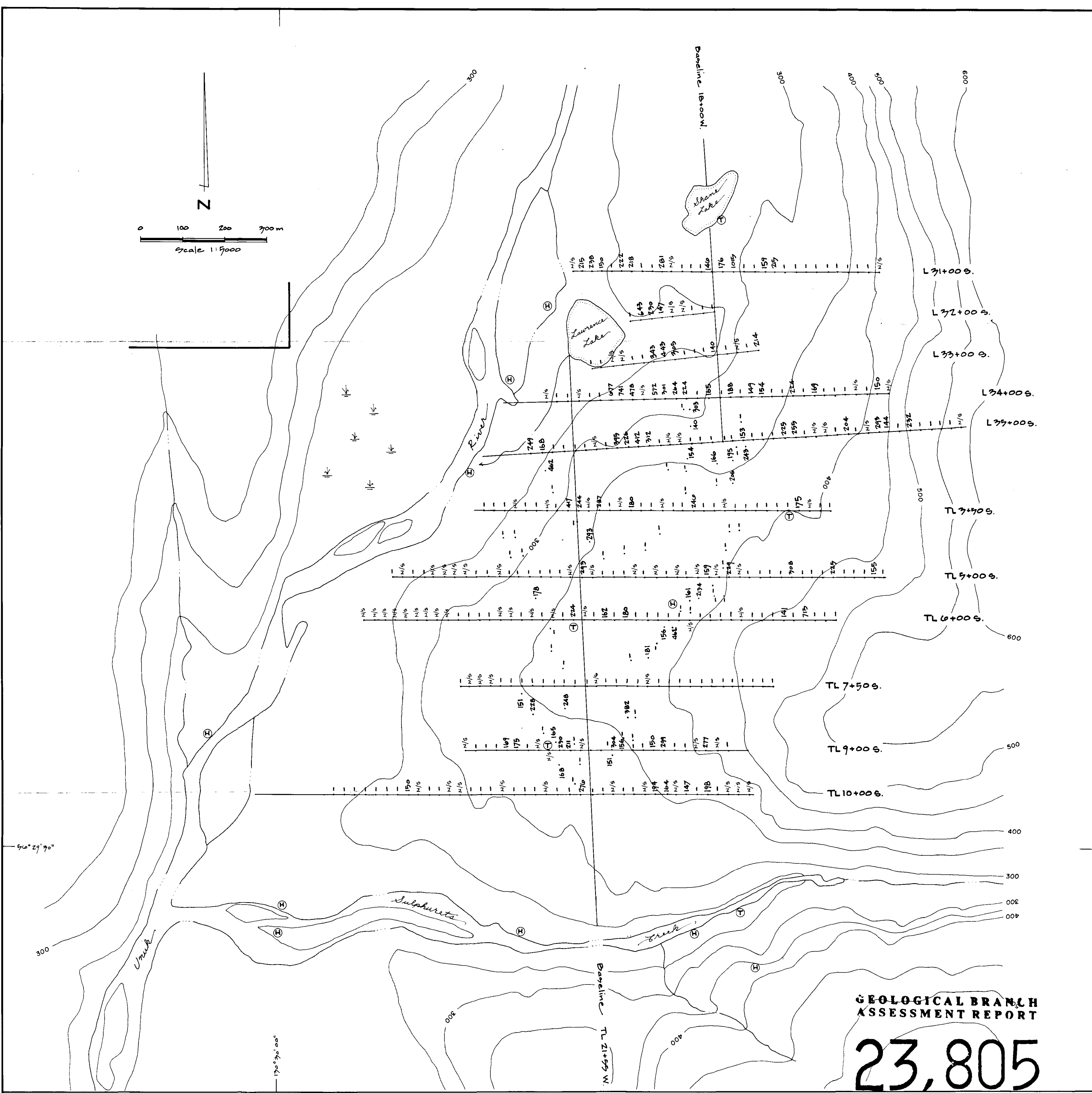
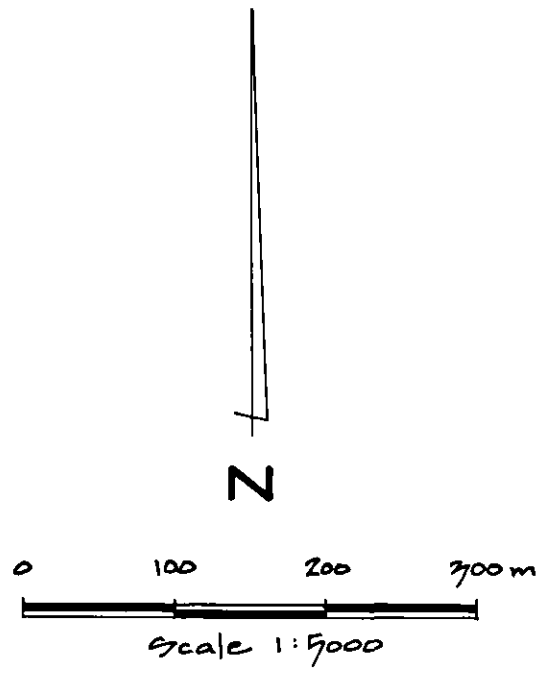

**GEOLOGICAL BRANCH  
ASSESSMENT REPORT**

**23,805**

**EXPLANATION**

- Soil sample
- N/S No sample
- Zn < 139 ppm

KENRICH MINING CORP. AMBERGATE EXPLORATIONS INC.	
COREY PROPERTY SOUTHWEST GRID GEOCHEMICAL ZN-PPM	
DATE: Oct. 1993	
NTS: 104 B Sw, 9w.	
AREA: A	
SCALE: 1:5,000	MAP No. 35

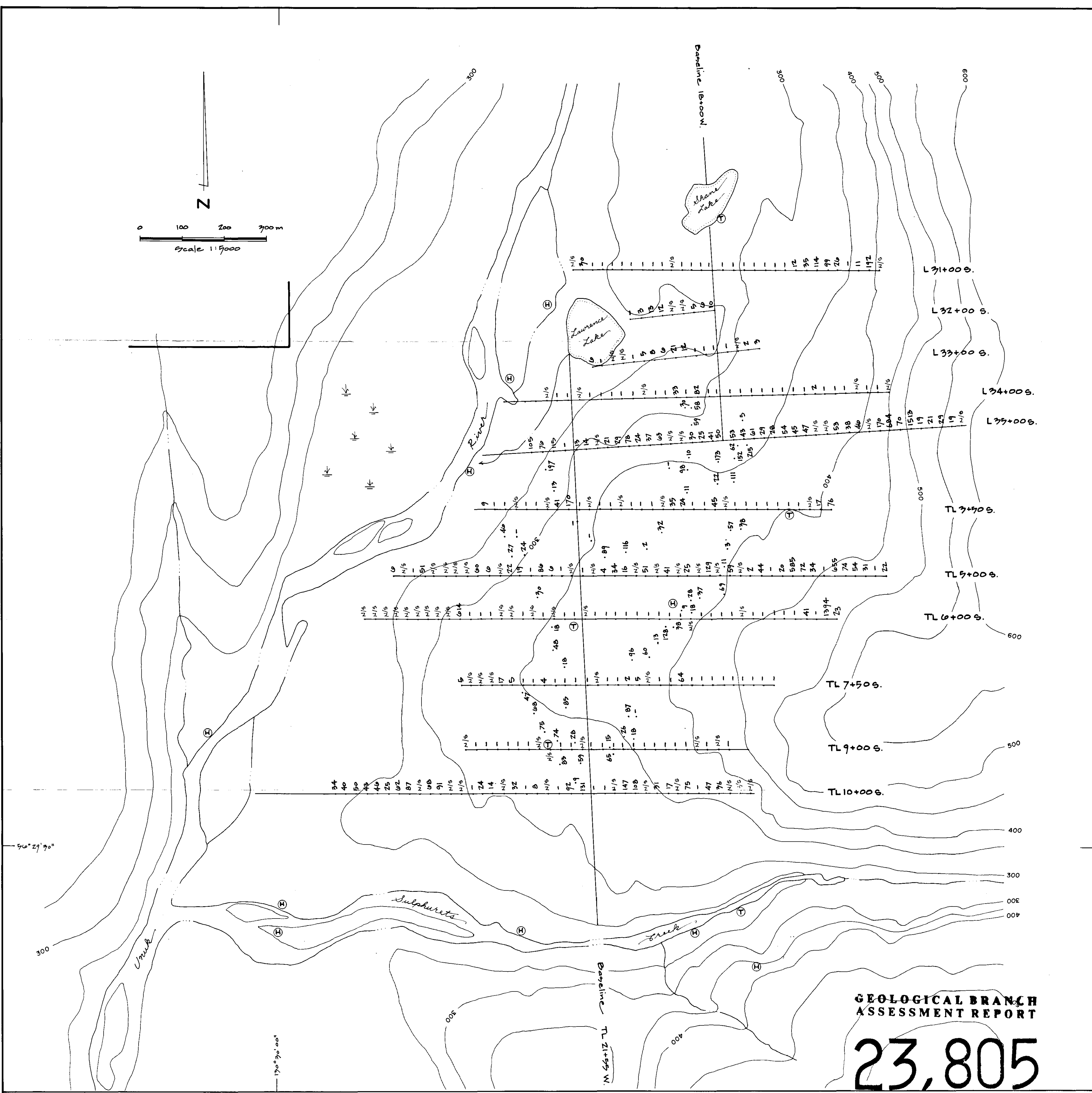
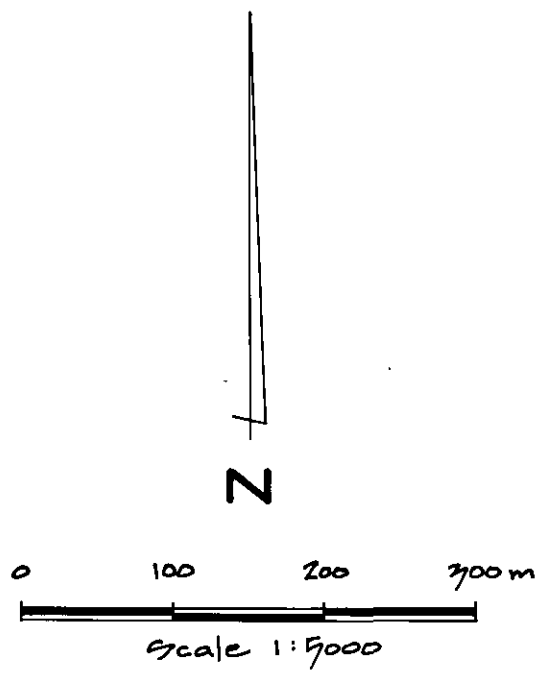

**GEOLOGICAL BRANCH  
ASSESSMENT REPORT**

**23,805**

**EXPLANATION**

- Soil Sample
- N/S No Sample
- As < 1 ppm

KENRICH MINING CORP. AMBERGATE EXPLORATIONS INC.	
COREY PROPERTY SOUTHWEST GRID GEOCHEMICAL AS - PPM	
DATE: Oct. 1993	
NTS: 104 B Sw, 9 W.	
AREA: A	
SCALE: 1:5,000	MAP No. 36

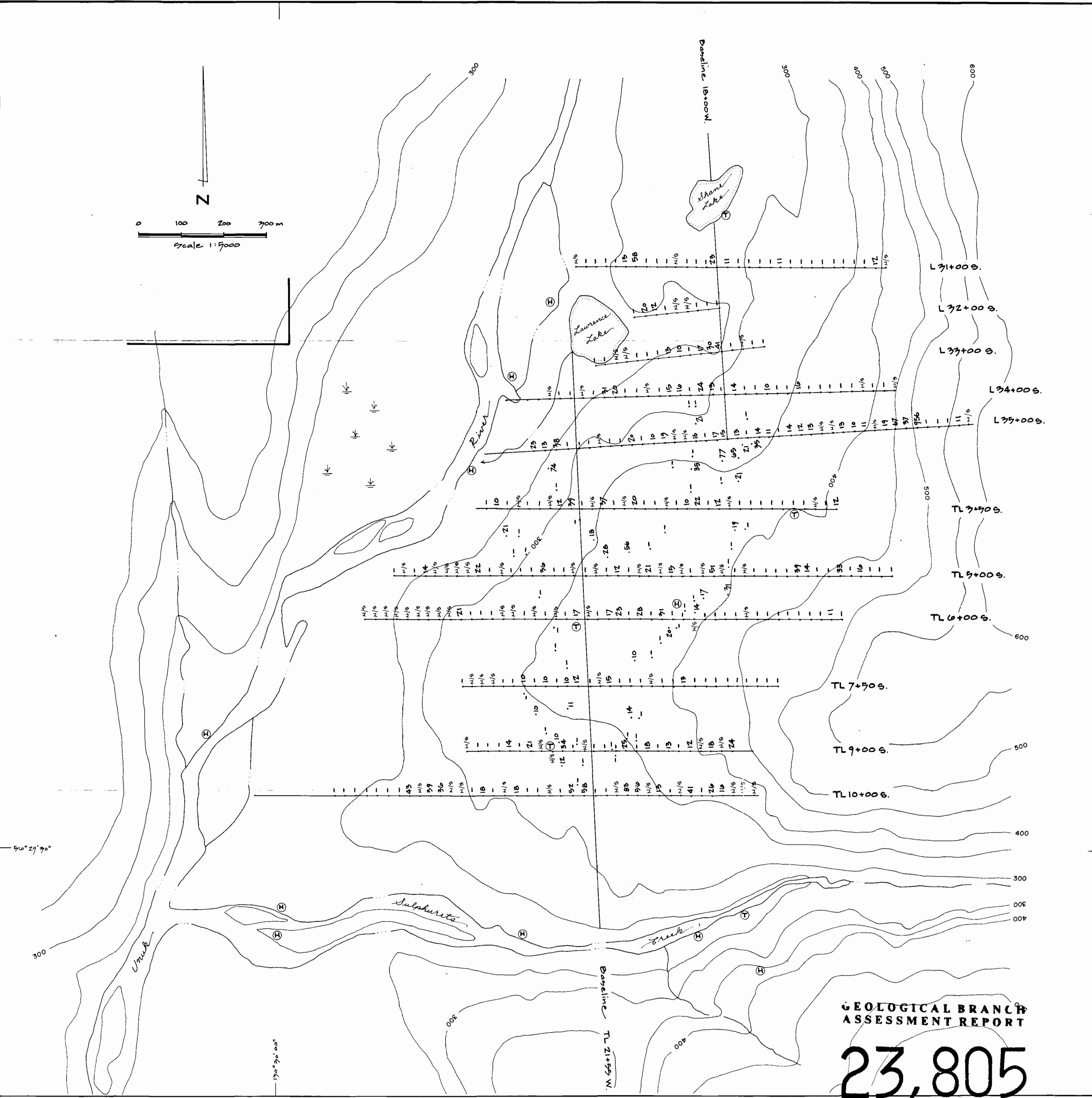
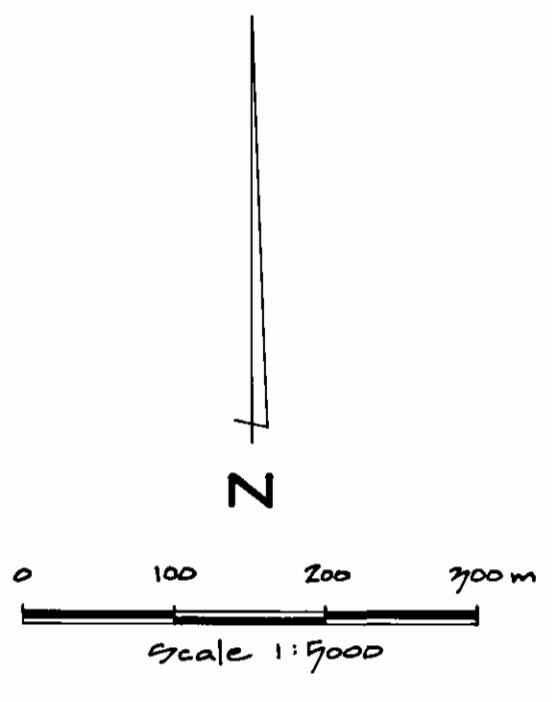

GEOLOGICAL BRANCH  
ASSESSMENT REPORT

23,805

EXPLANATION

- Soil sample
- N/S No sample
- Co < 9 ppm

KENRICH MINING CORP. AMBERGATE EXPLORATIONS INC.	
COREY PROPERTY SOUTHWEST GRID GEOCHEMICAL SB-PPM	
DATE: Oct. 1993	
NTS: 104 S SW, 9W.	
AREA: A	
SCALE: 1:5,000	MAP No. 37

2600 W 2500 W 2400 W 2300 W 2200 W 2100 W 2000 W 1900 W 1800 W 1700 W 1600 W 1500 W 1400 W 1300 W

100 S  
200 S  
300 S  
400 S  
500 S  
600 S  
700 S  
800 S  
900 S  
1000 S

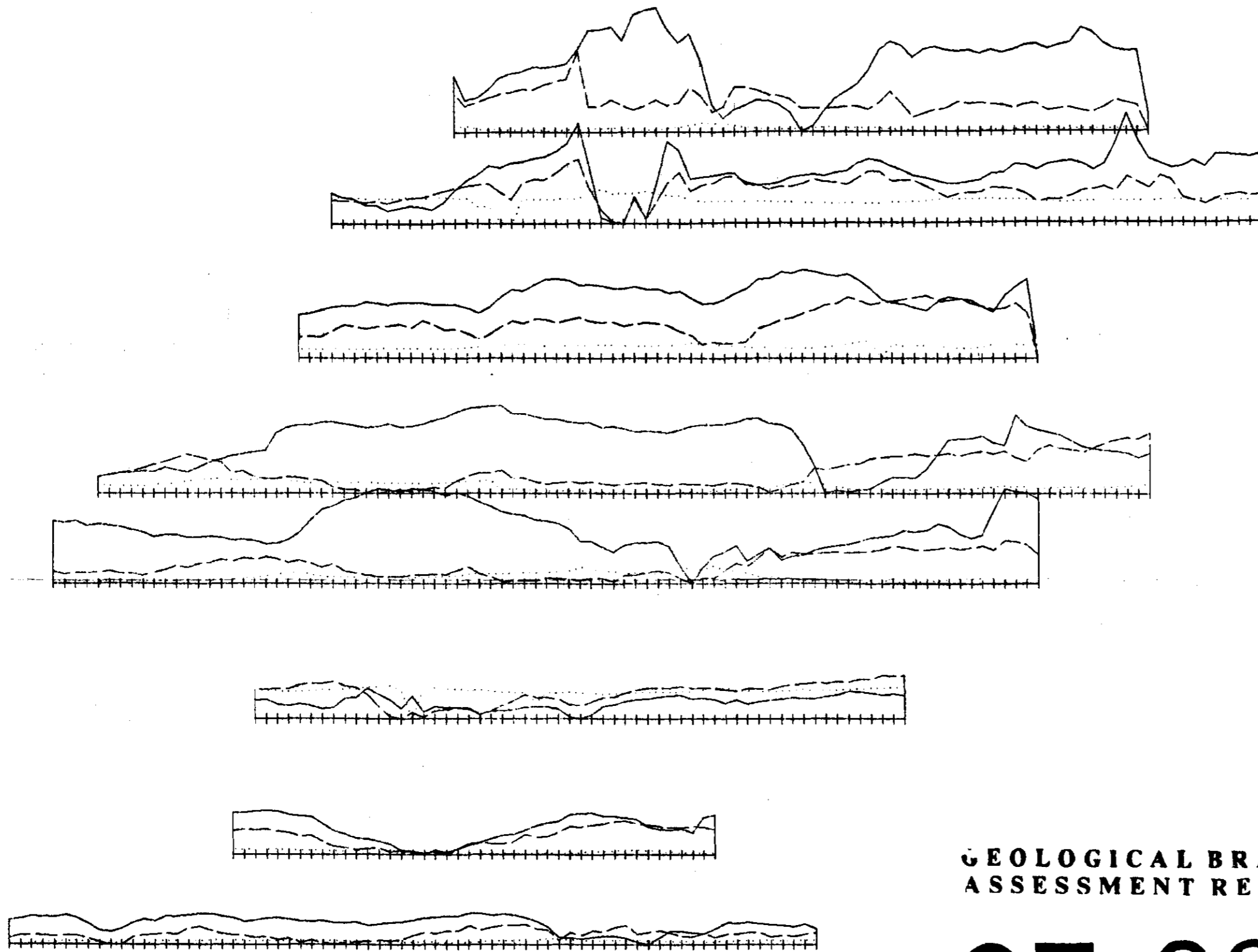

100 S  
200 S  
300 S  
400 S  
500 S  
600 S  
700 S  
800 S  
900 S  
1000 S

**GEOLOGICAL BRANCH  
ASSESSMENT REPORT**

**23,805**

2600 W 2500 W 2400 W 2300 W 2200 W 2100 W 2000 W 1900 W 1800 W 1700 W 1600 W 1500 W 1400 W 1300 W

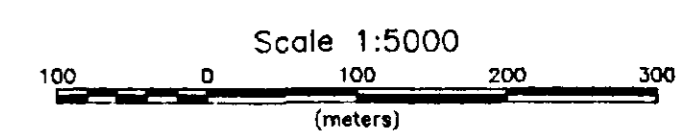
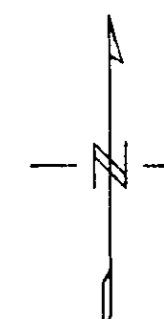

KENRICH
South West Grid 1993 Preliminary Map
VLF Profile Map NAA 24.0 Cutler, Maine
MAP No. 3B.1

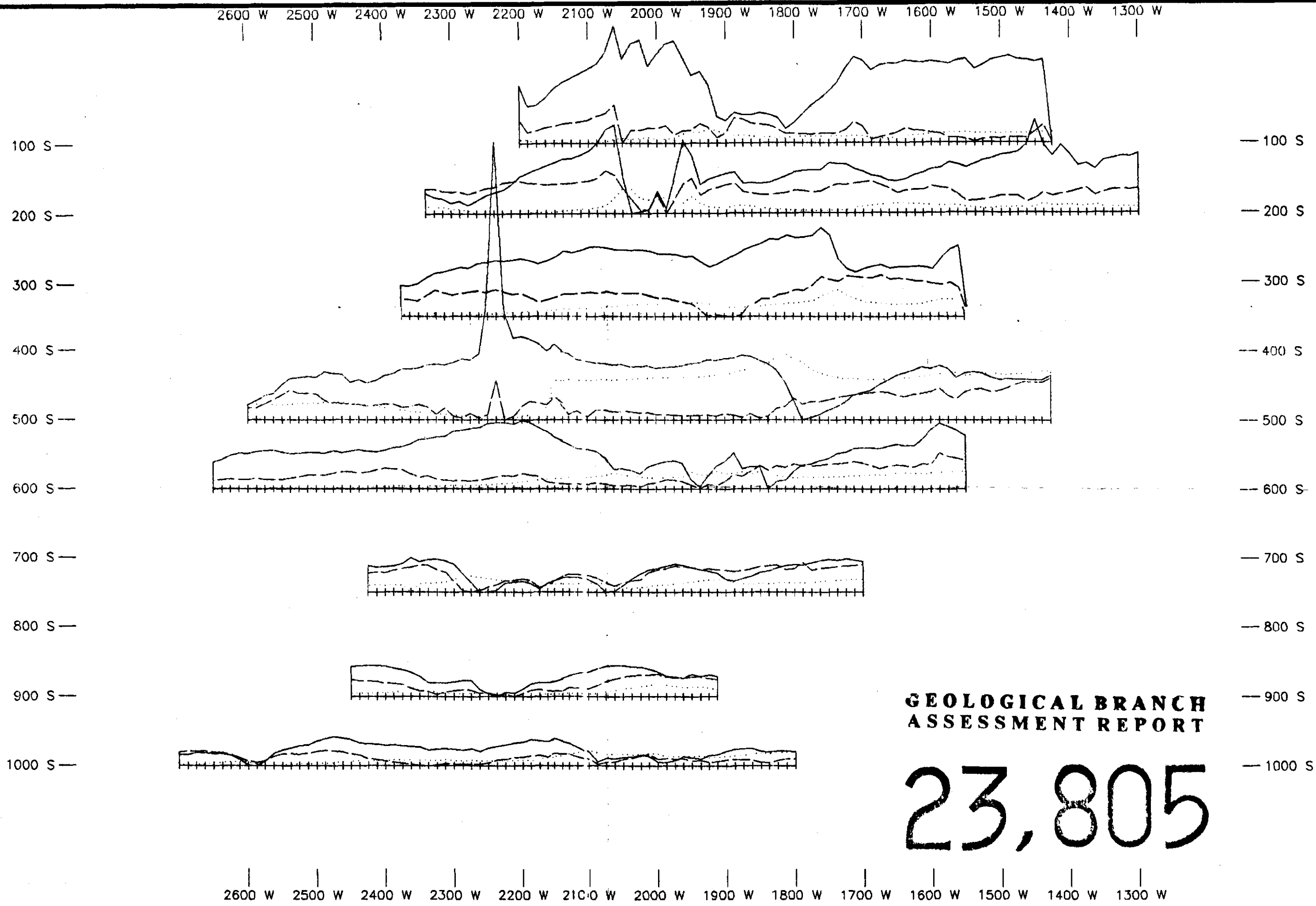

**GEOLOGICAL BRANCH  
ASSESSMENT REPORT**

**23,805**

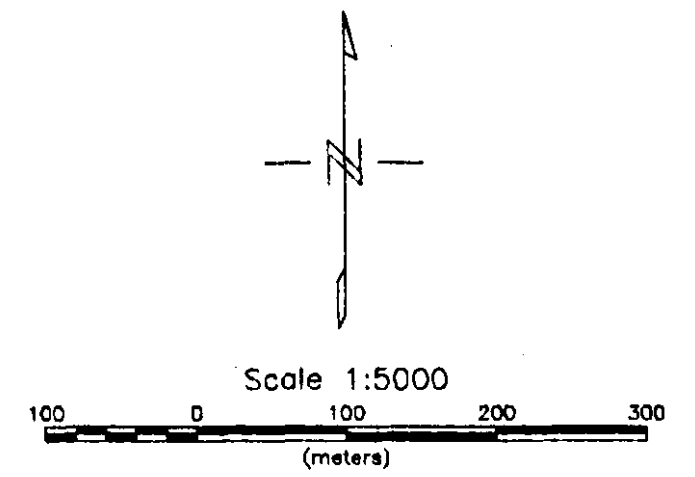

KENRICH
South West Grid 1993 Preliminary Map
VLF Profile Map NPM 23.4 Luaualei, Hawaii
MAP No. 7B.2

2600 W 2500 W 2400 W 2300 W 2200 W 2100 W 2000 W 1900 W 1800 W 1700 W 1600 W 1500 W 1400 W 1300 W

100 S  
200 S  
300 S  
400 S  
500 S  
600 S  
700 S  
800 S  
900 S  
1000 S

100 S  
200 S  
300 S  
400 S  
500 S  
600 S  
700 S  
800 S  
900 S  
1000 S

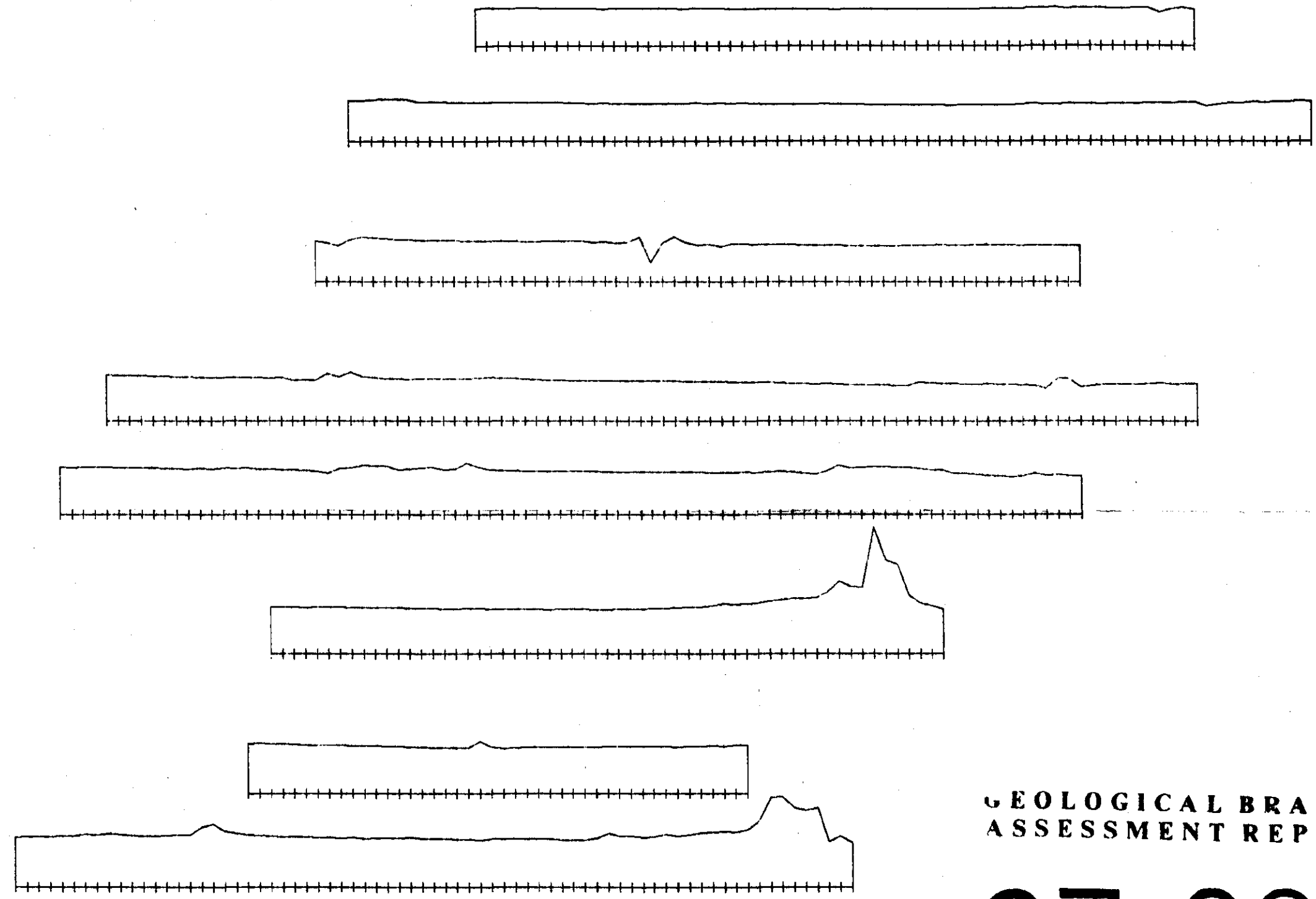

**GEOLOGICAL BRANCH  
ASSESSMENT REPORT**

**23,805**

2600 W 2500 W 2400 W 2300 W 2200 W 2100 W 2000 W 1900 W 1800 W 1700 W 1600 W 1500 W 1400 W 1300 W

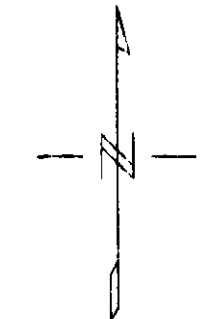

Scale 1:5000  
100 0 100 200 300  
(meters)

KENRICH
South West Grid 1993 Preliminary Map
Magnetic Profile Map Datum Level 56000 gammas 1000 gammas/cm
MAP No. 78.3

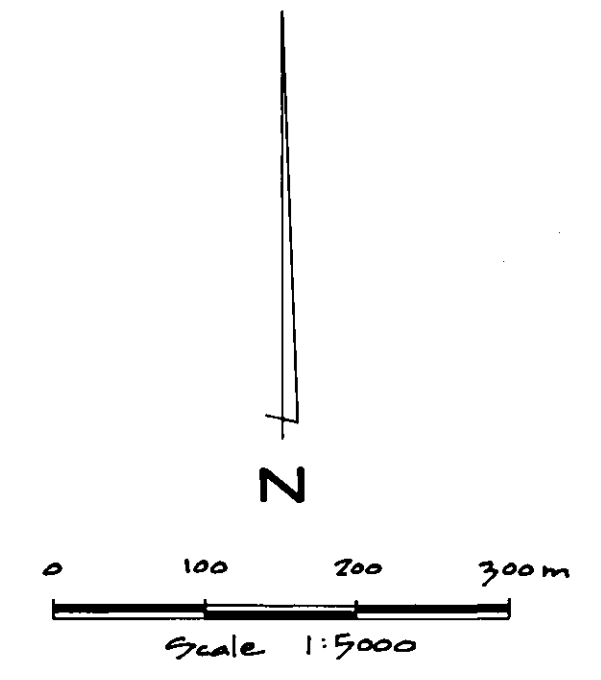
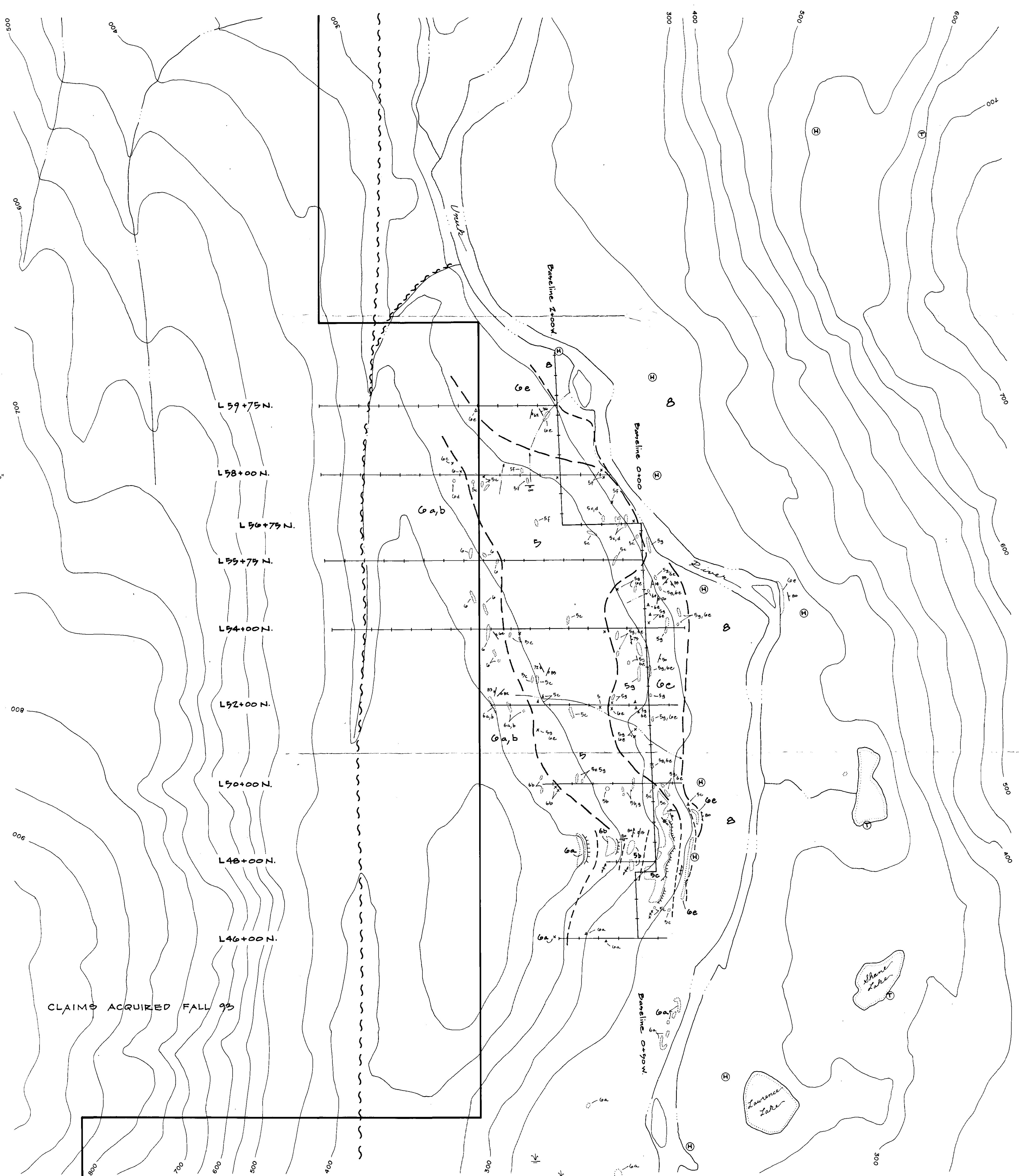

**EXPLANATION**

- B** Quaternary to Recent
- HAZELTON GROUP**
- G** Salmon River Formation
  - Ga** Pillow
  - Gb** Pillow breccia
  - Gc** Hyaloclastite
  - Gd** Tuff
  - Ge** Argillite / Siltstone
- S** Mt. Dilworth Formation
  - Sa** Ash flow tuff
  - Sb** Ash tuff
  - Sc** Lapilli tuff
  - Sd** Tuff breccia
  - Se** Flow banded rhyolite
  - Sf** Auto breccia (including Trans breccia)
  - Sg** Epiclastic tuff

**SYMBOLS**

- |  |                                    |  |                   |
|--|------------------------------------|--|-------------------|
|  | Geological lineations and contacts |  | Cliff             |
|  | outcrop                            |  | Talus             |
|  | subcrop, float                     |  | Helipad           |
|  | Strike & dip                       |  | Helicopter toe-in |
|  | Joint & dip                        |  | creek             |
|  | Foliation & dip                    |  | Swamp             |
|  | Strike of cleavage                 |  | Claim boundary    |
|  | Shear strike & dip                 |  |                   |

CLAIMS ACQUIRED FALL 93

**GEOLOGICAL BRANCH ASSESSMENT REPORT**

**23,805**

KENRICH MINING CORP.  
AMBERGATE EXPLORATIONS INC.

COREY PROPERTY  
BATTLEMENT  
GEOLOGY MAP

DATE: Oct. 1993	
NTS: 104 B 9w, 10e	
AREA: A	
SCALE 1:5,000	MAP No. 39

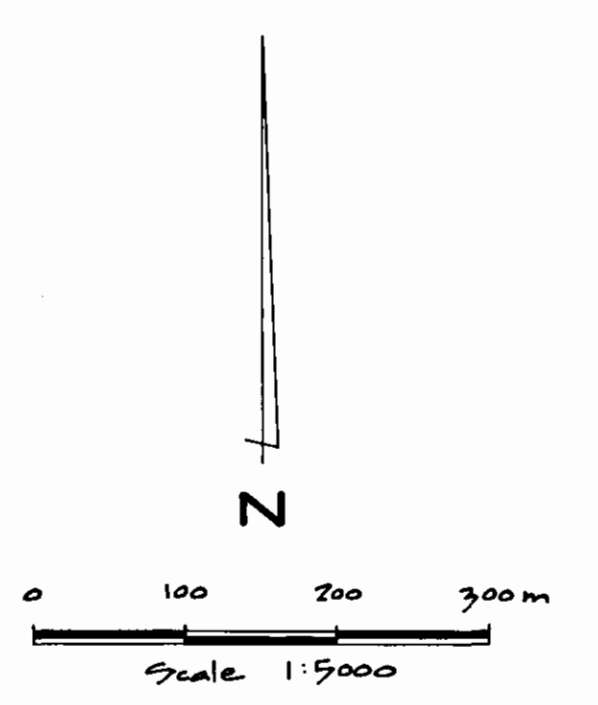
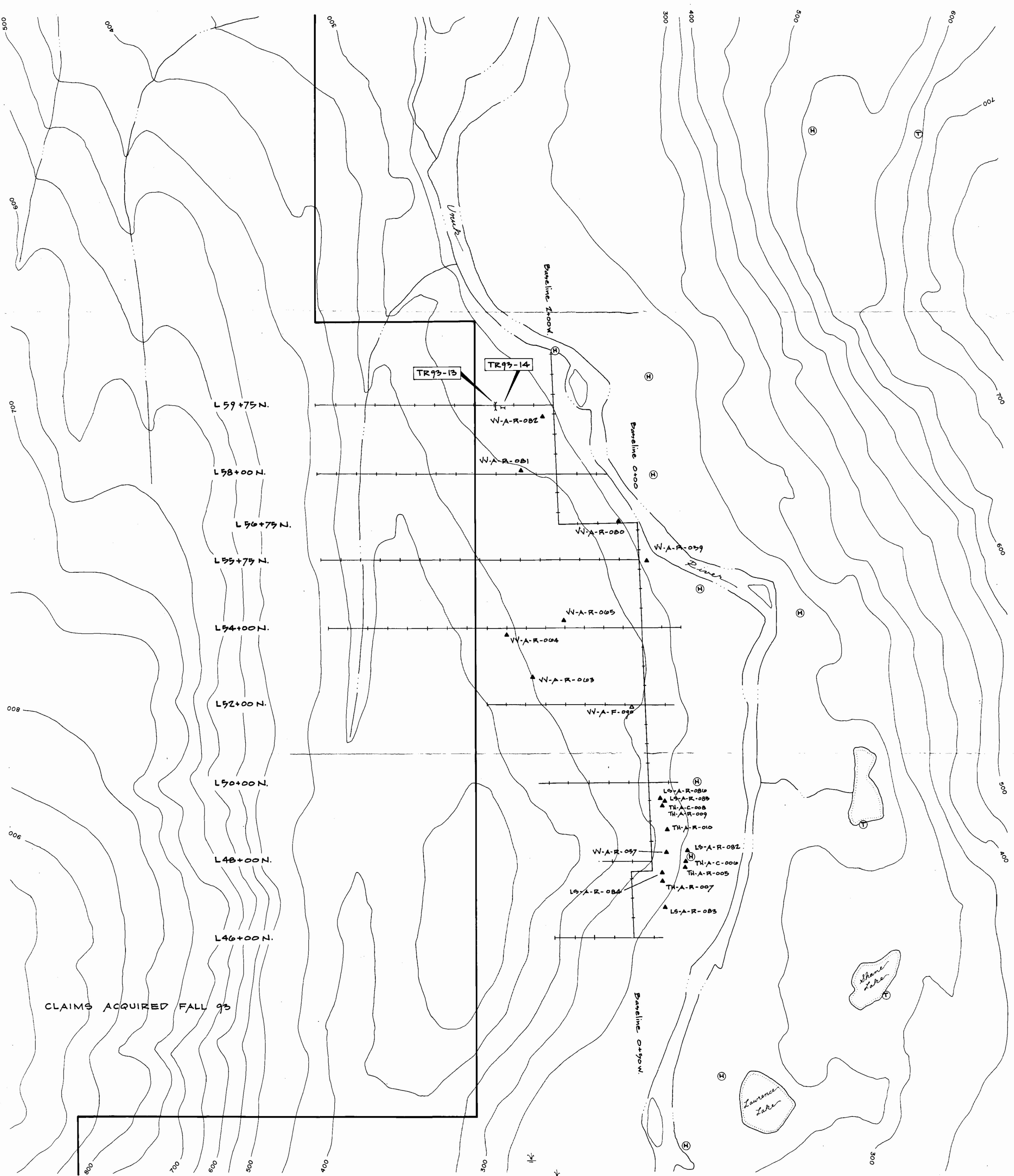

**EXPLANATION**

- L5-A-R-082 ▲ Rock sample - grab
- W-A-F-090 ▲ Rock sample - float
- TH-A-C-008 ▲ Rock sample - chip
- Trench
- Soil grid - blazed line
- Cliff
- ⊙ Helicopter pad
- ⊕ Toe-in helicopter pad
- Lake or pond
- ± Swamp
- Creek
- Claim boundary

CLAIMS ACQUIRED FALL 93

**GEOLOGICAL BRANCH  
ASSESSMENT REPORT**

**23,805**

KENRICH MINING CORP. AMBERGATE EXPLORATIONS INC.	
COREY PROPERTY BATTLEMENT ROCK and TRENCH LOCATIONS	
DATE: Oct. 1993	
NTS: 104 B 9w, 10 e	
AREA: A	
SCALE 1:5,000	MAP No. 40



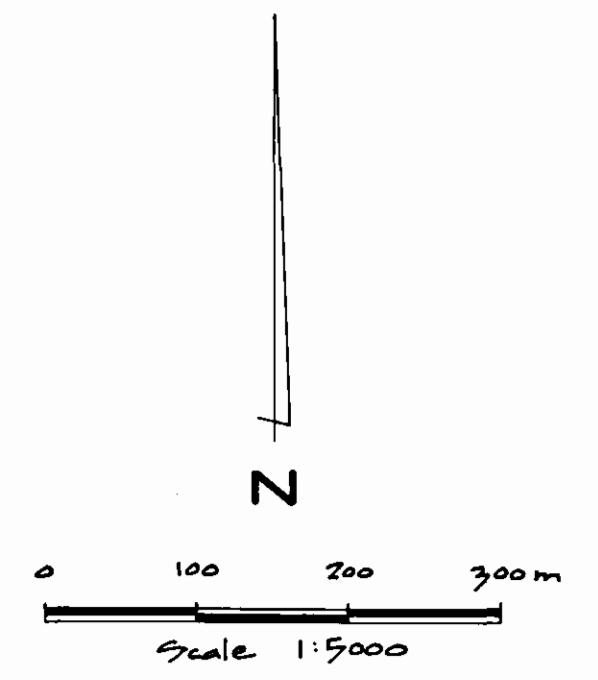
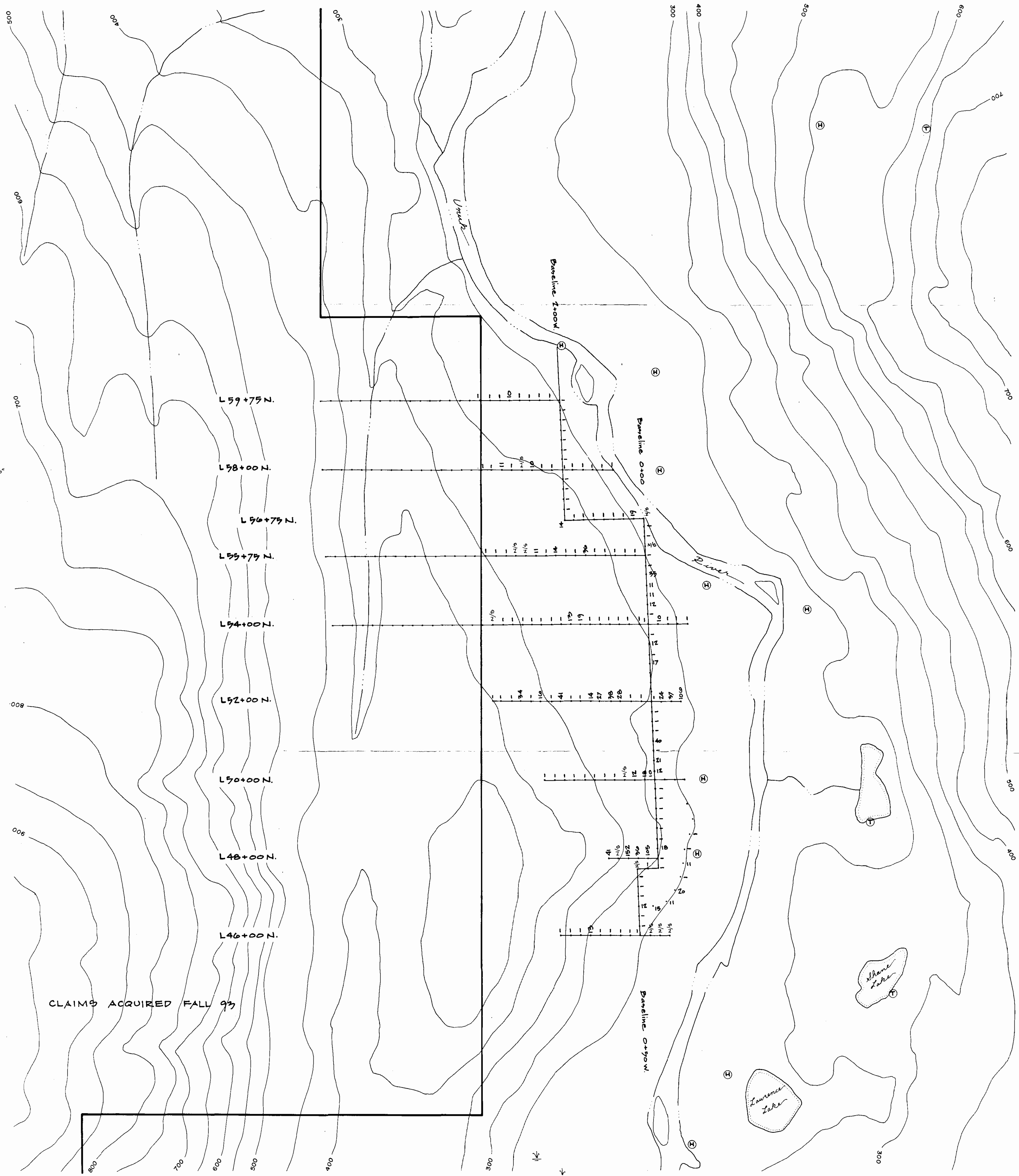

**EXPLANATION**

- Soil sample
- N/S No sample
- Au < 9 ppb

**GEOLOGICAL BRANCH  
ASSESSMENT REPORT**

**23,805**

KENRICH MINING CORP. AMBERGATE EXPLORATIONS INC.	
COREY PROPERTY BATTLEMENT GEOCHEMICAL AU - PPB	
DATE: Oct. 1993	
NTS: 104 B 9W, 10E	
AREA: A	
SCALE 1:5,000	MAP No. 41

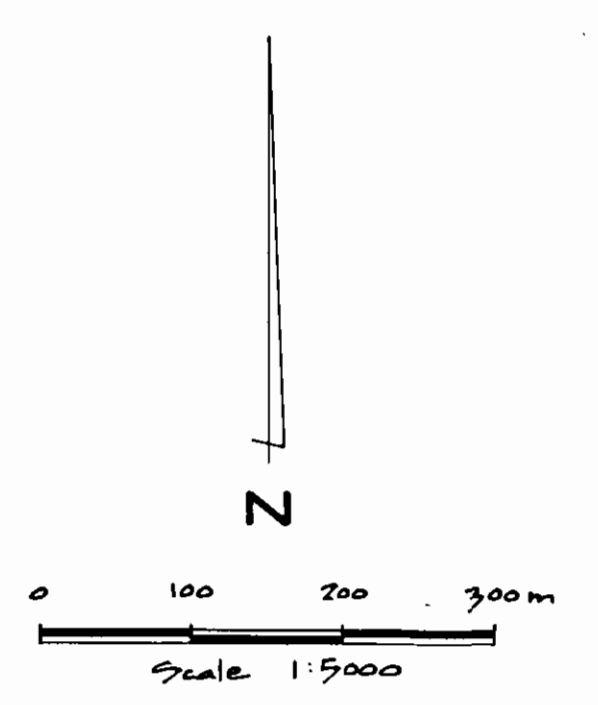
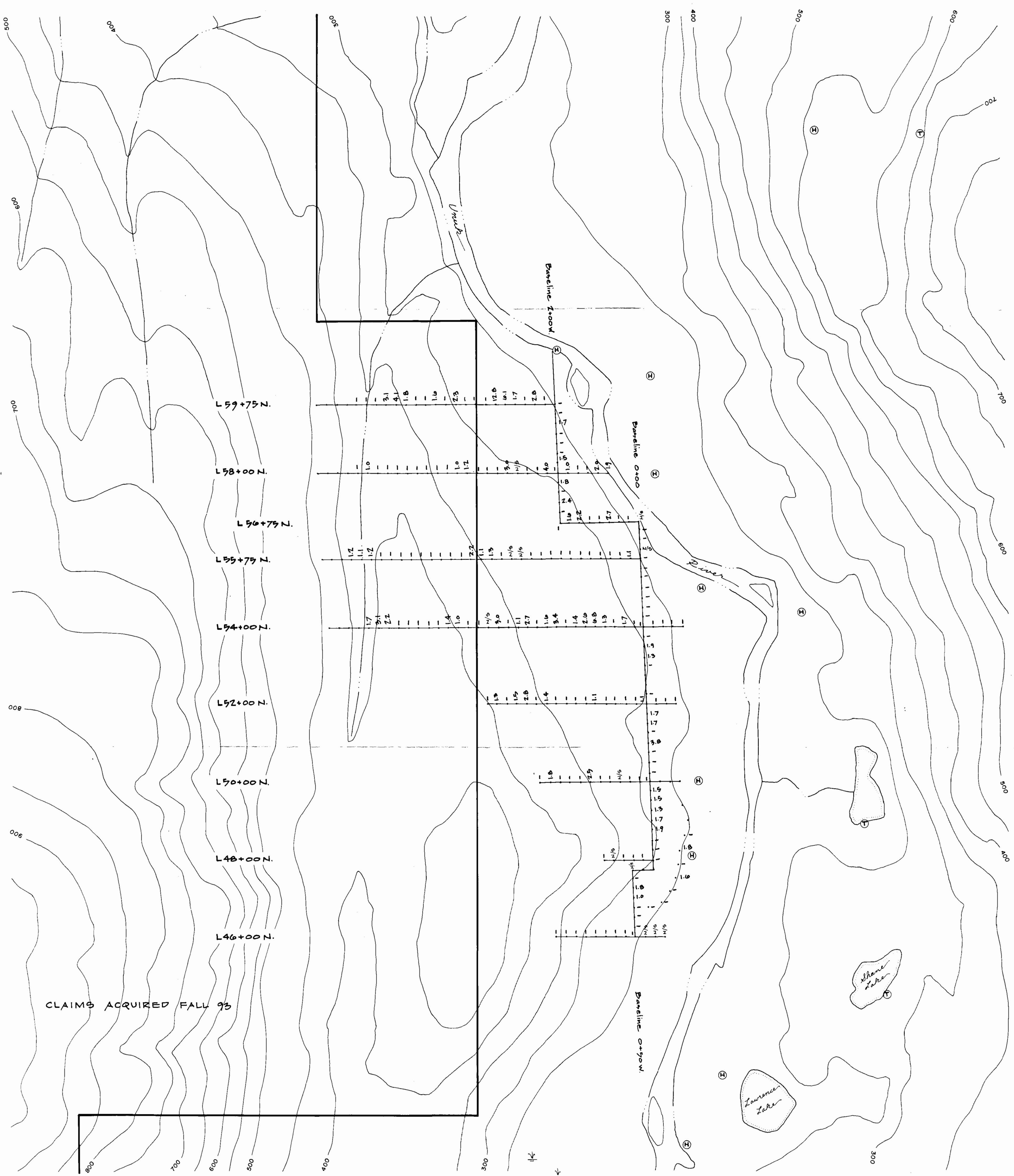

- EXPLANATION**
- Soil sample
  - N/S No sample
  - Ag <0.9 ppm

CLAIMS ACQUIRED FALL 93

**GEOLOGICAL BRANCH  
ASSESSMENT REPORT**

**23,805**

KENRICH MINING CORP. AMBERGATE EXPLORATIONS INC.	
COREY PROPERTY BATTLEMENT GEOCHEMICAL AG - PPM	
DATE: Oct. 1993	
NTS: 104 B 9w, 10 e	
AREA: A	
SCALE 1:5,000	MAP No. 4Z

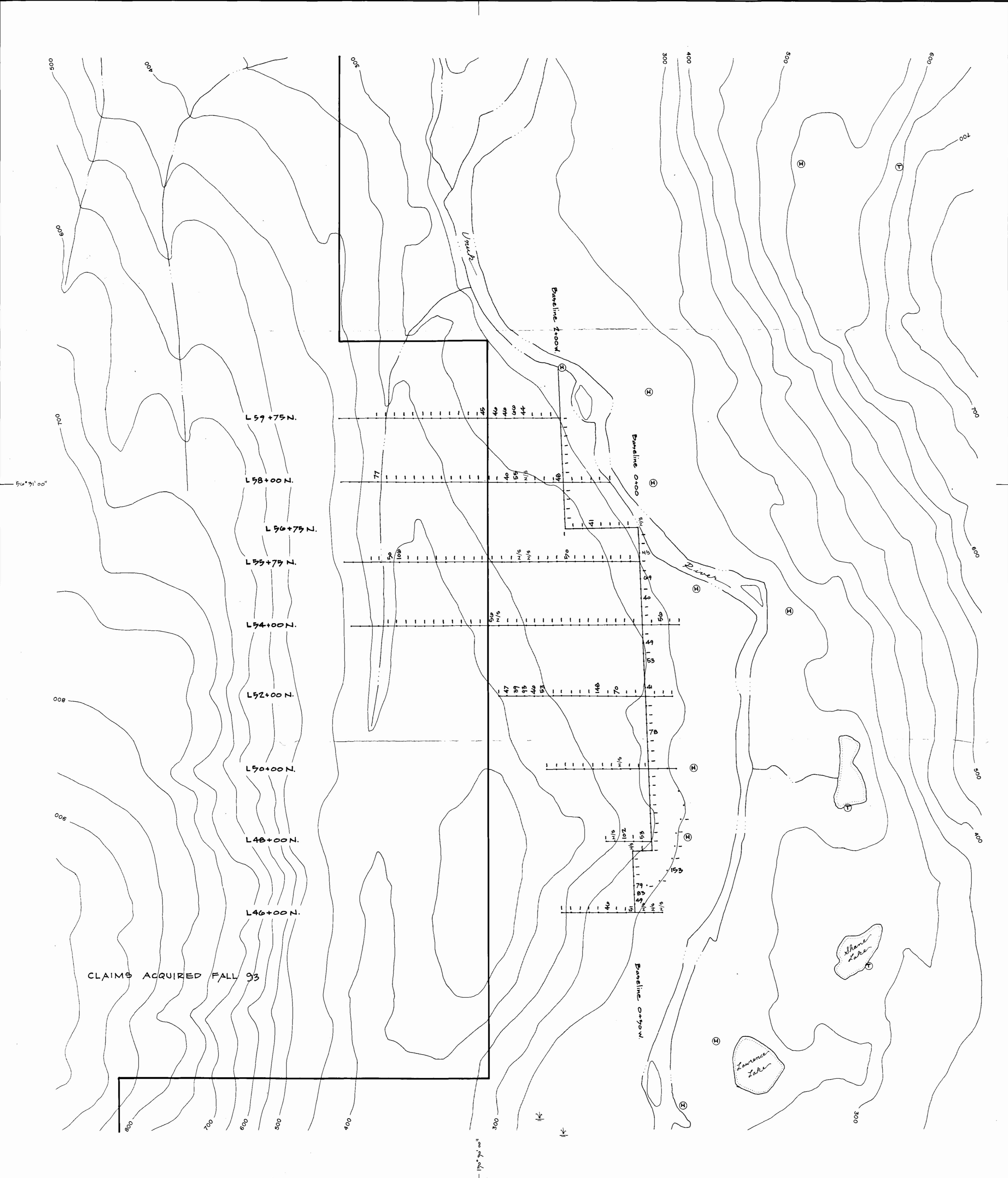
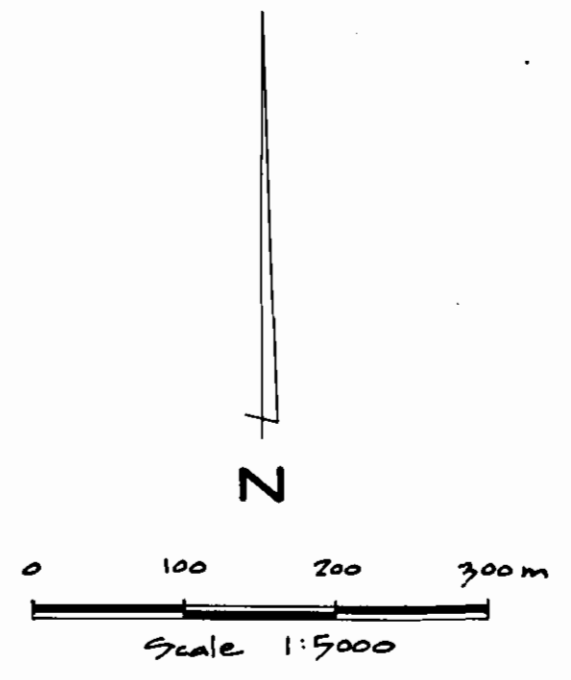

**EXPLANATION**

- Soil sample
- N/S No sample
- Cu < 99 ppm

**GEOLOGICAL BRANCH  
ASSESSMENT REPORT**

**23,805**

KENRICH MINING CORP. AMBERGATE EXPLORATIONS INC.	
COREY PROPERTY BATTLEMENT GEOCHEMICAL CU - PPM	
DATE: Oct. 1993	
NTS: 104 B 9w, 10e	
AREA: A	
SCALE 1:5,000	MAP No. 43

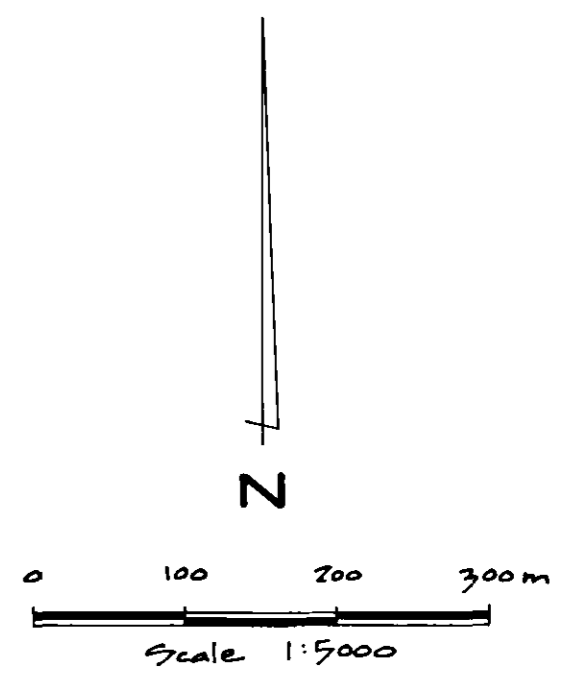
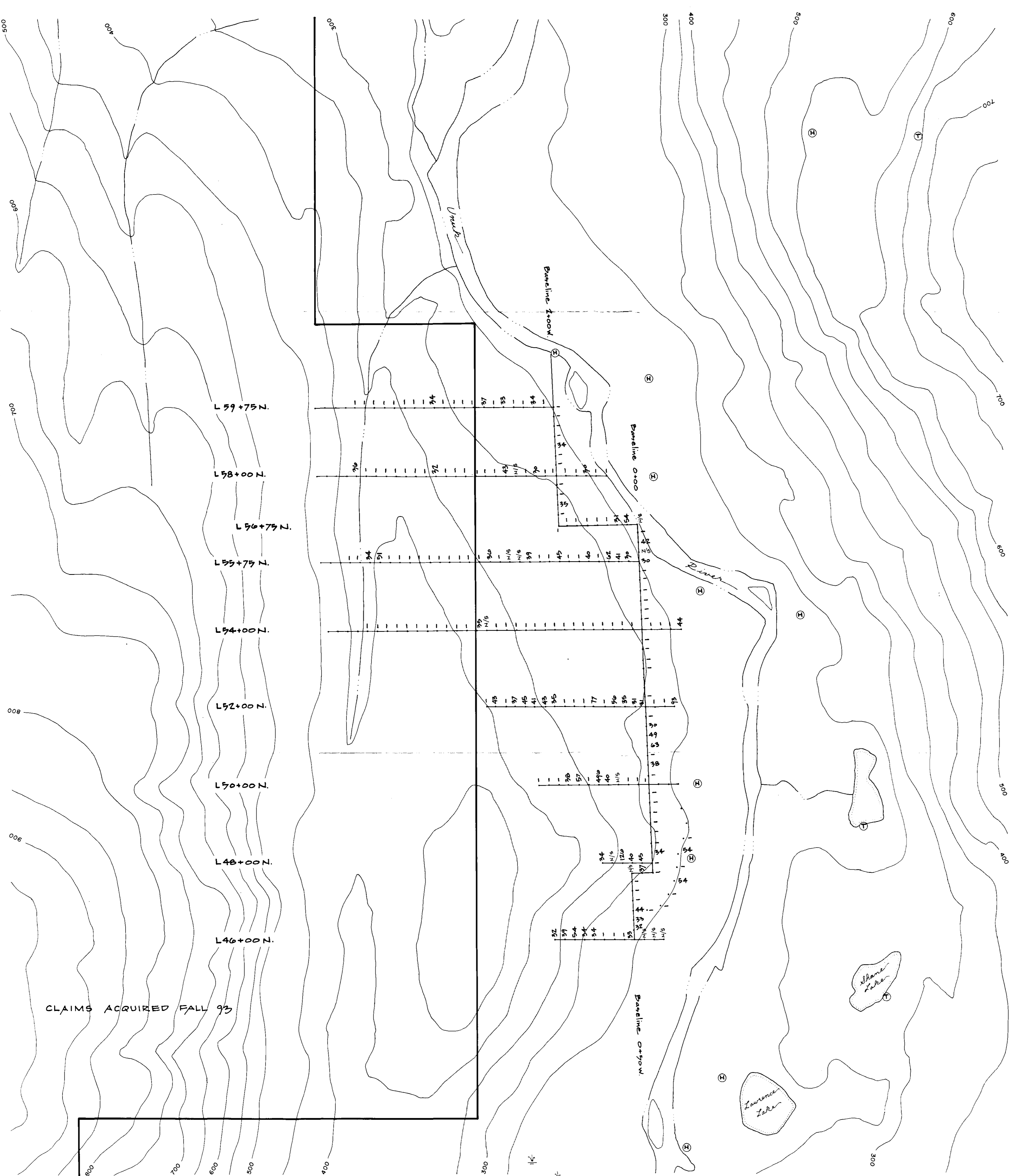

**EXPLANATION**

- Soil sample
- N/S No sample
- Pb <29 ppm

CLAIMS ACQUIRED FALL 93

**GEOLOGICAL BRANCH  
ASSESSMENT REPORT**

**23,805**

KENRICH MINING CORP.  
AMBERGATE EXPLORATIONS INC.

COREY PROPERTY  
BATTLEMENT  
**GEOCHEMICAL  
PB - PPM**

DATE: Oct. 1993	
NTS: 1:4 B 9W, 10E	
AREA: A	
SCALE 1:5,000	MAP No. 44

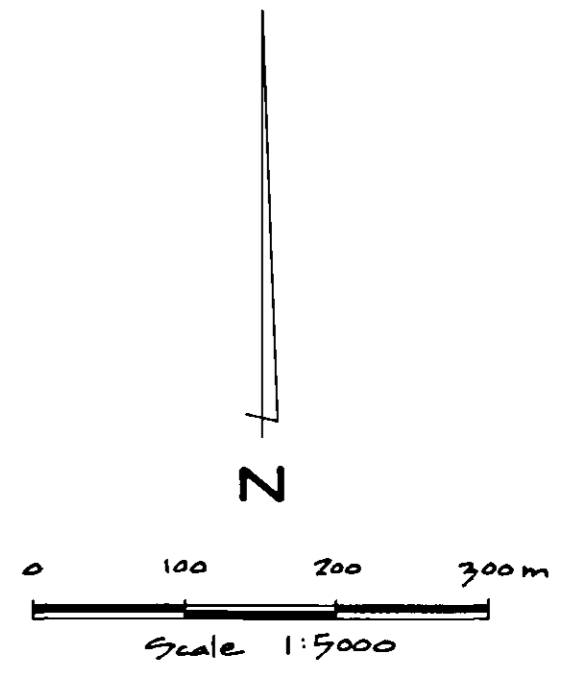
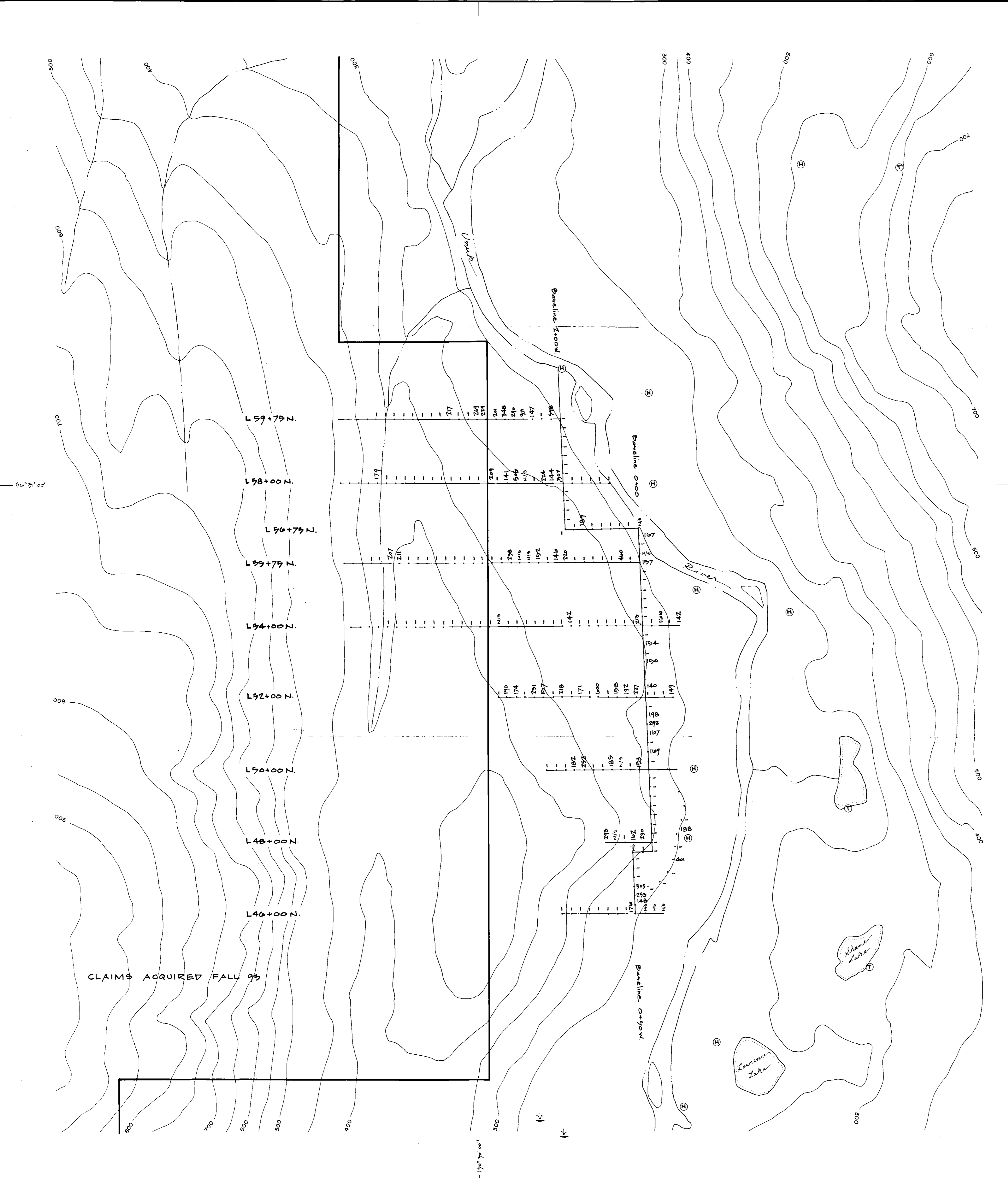

**EXPLANATION**

- Soil sample
- N/S No sample
- Zn < 179 ppm

**GEOLOGICAL BRANCH  
ASSESSMENT REPORT**

**23,805**

KENRICH MINING CORP.  
AMBERGATE EXPLORATIONS INC.

COREY PROPERTY  
BATTLEMENT  
**GEOCHEMICAL  
Zn - PPM**

DATE: Oct. 1993	
NTS: 104 B 9w, 10e	
AREA: A	
SCALE 1:5,000	MAP No. 45

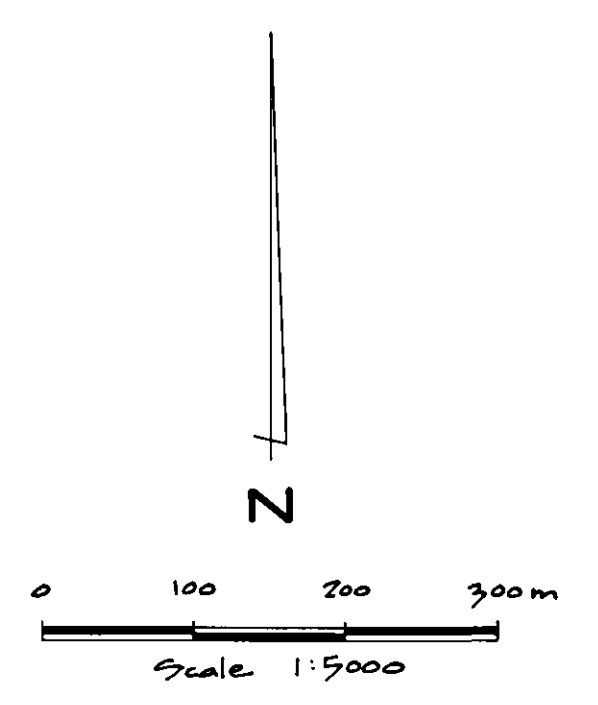
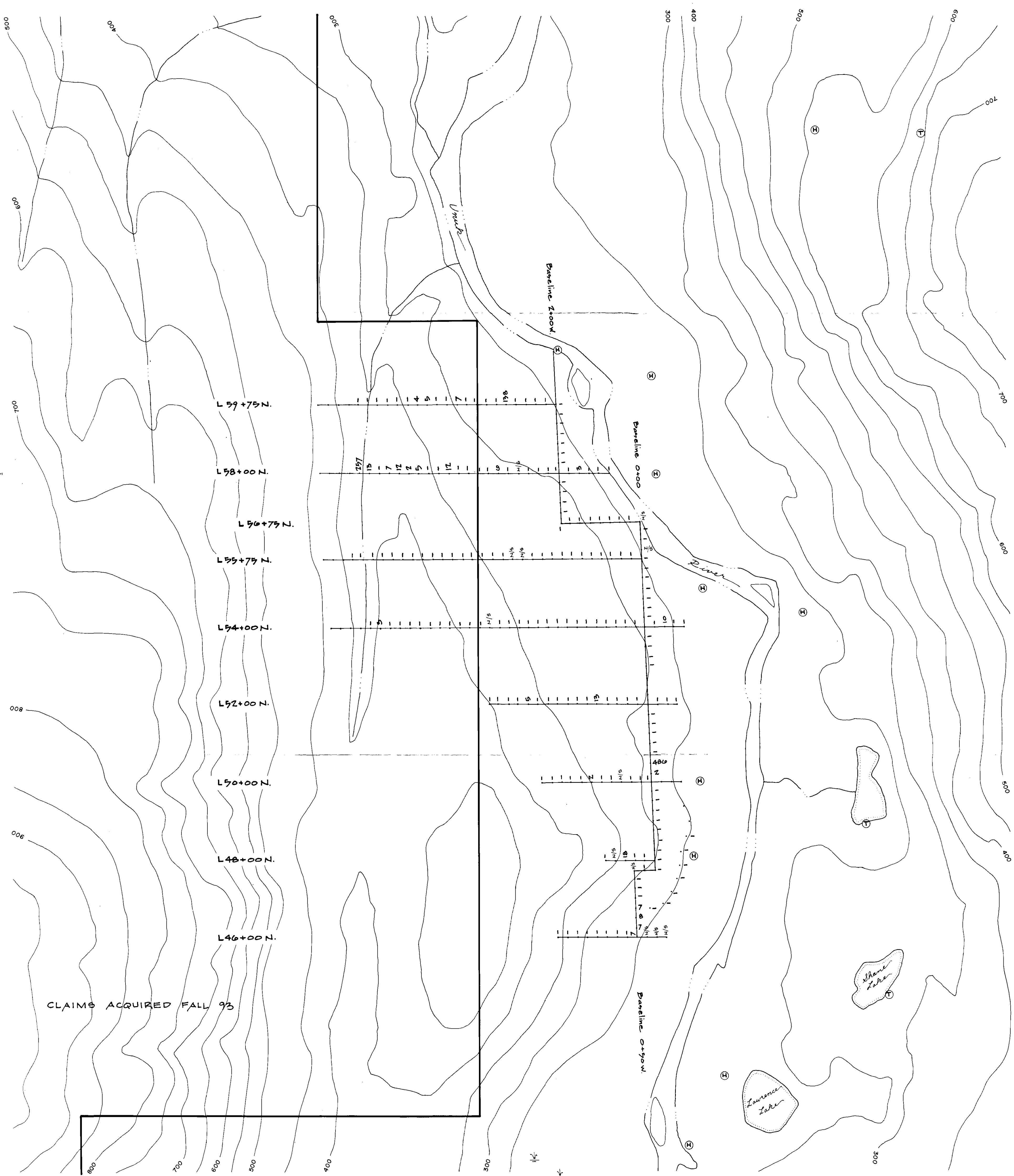

**EXPLANATION**

- Soil sample
- N/S No sample
- As < 1 ppm

CLAIMS ACQUIRED FALL 93

**GEOLOGICAL BRANCH  
ASSESSMENT REPORT**

**23,805**

KENRICH MINING CORP.  
AMBERGATE EXPLORATIONS INC.

COREY PROPERTY  
BATTLEMENT  
**GEOCHEMICAL  
AS - PPM**

DATE: Oct. 1993	
NTS: 1:4 B 7w, 10e	
AREA: A	
SCALE 1:5,000	MAP No. 40

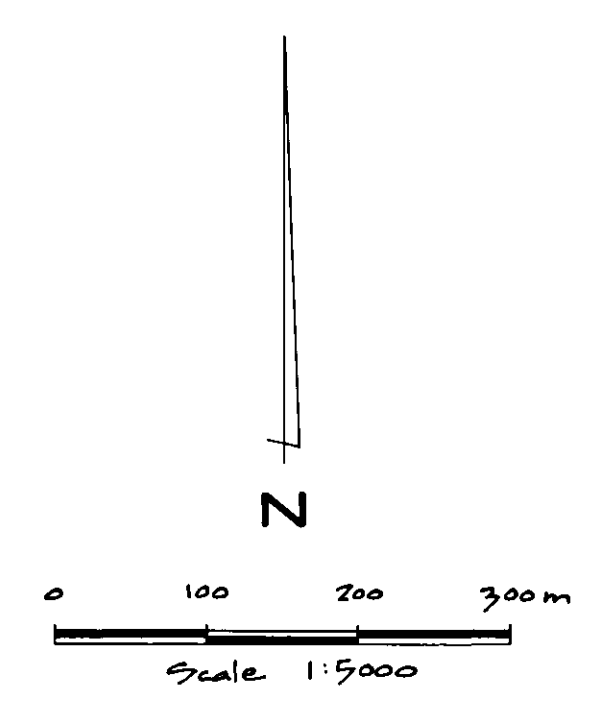
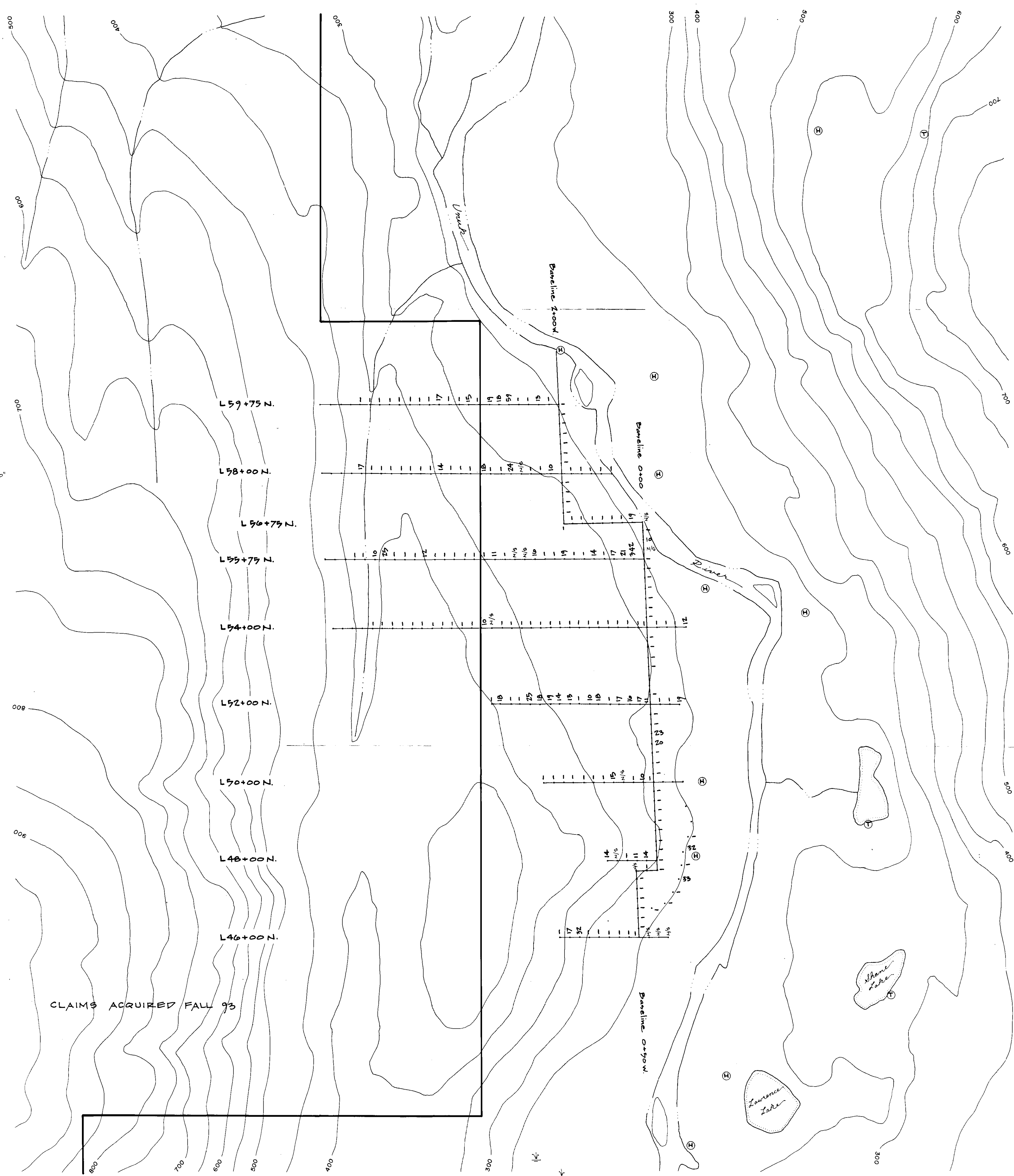

**EXPLANATION**

- Soil sample
- N/S No sample
- SB < 9 ppm

**GEOLOGICAL BRANCH  
ASSESSMENT REPORT**

**23,805**

KENRICH MINING CORP.  
AMBERGATE EXPLORATIONS INC.

COREY PROPERTY  
BATTLEMENT  
GEOCHEMICAL  
SB - PPM

DATE: Oct. 1993	
NTS: 1:4 B 9w, 10e	
AREA: A	
SCALE 1:5,000	MAP No. 47

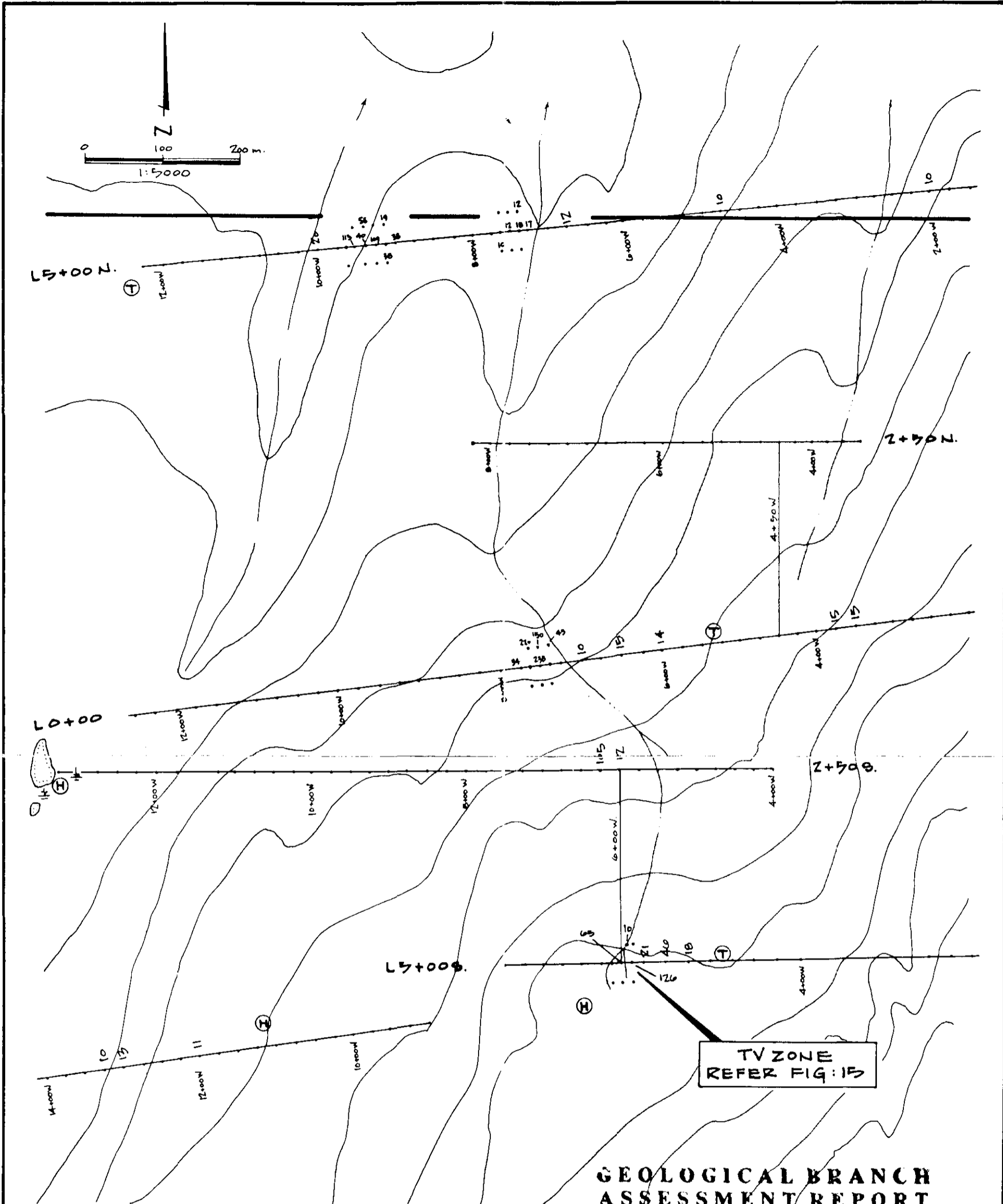

**GEOLOGICAL BRANCH  
ASSESSMENT REPORT**

**23,805**

KENRICH / AMBERGATE

COREY PROPERTY

TV ZONE

GEOCHEMICAL

AU - PPB

EXPLANATION

- 10 Soil sample > 10 ppb
- Soil sample < 9 ppb
- Claim boundary



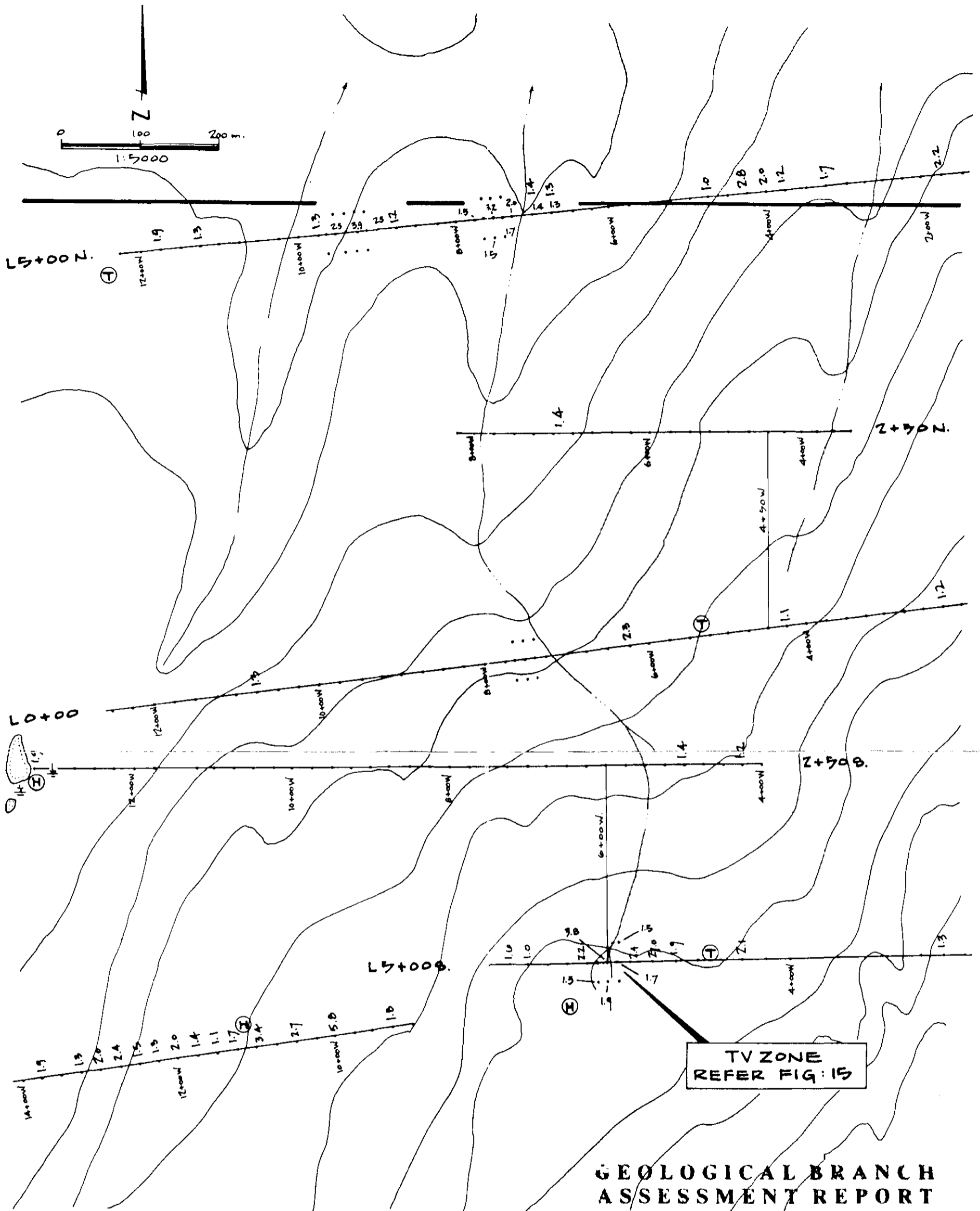

**GEOLOGICAL BRANCH  
ASSESSMENT REPORT**

**23,805**

KENRICH / AMBERGATE

COREY PROPERTY

TV ZONE

GEOCHEMICAL

AG - PPM

EXPLANATION

- 1.3 Soil sample > 1.0 ppm
- Soil sample < 0.9 ppm
- Claim boundary

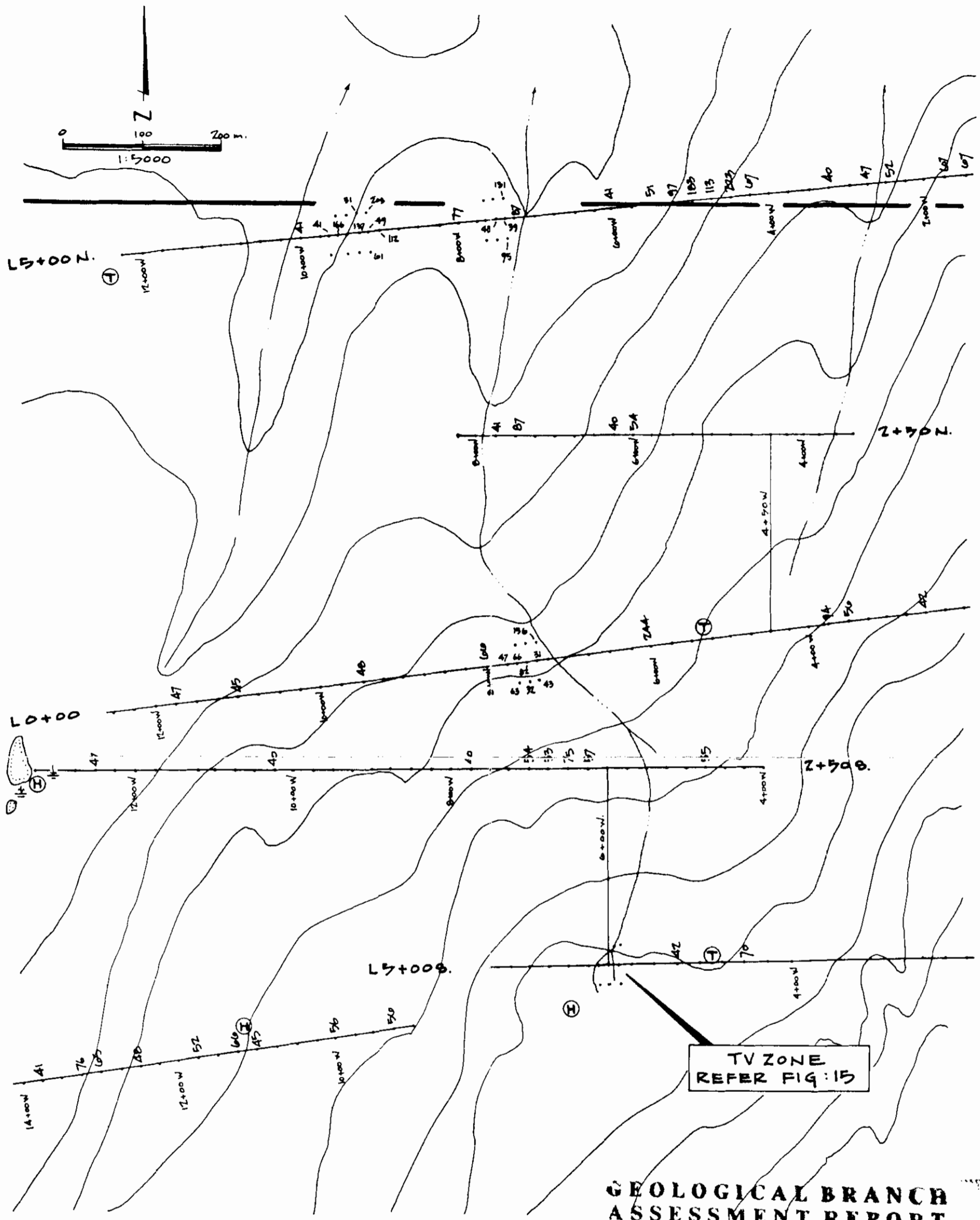

**EXPLANATION**

- 41 Soil sample > 40 ppm
- Soil sample < 39 ppm
- Claim boundary

**GEOLOGICAL BRANCH  
ASSESSMENT REPORT**

**23,805**

**KENRICH / AMBERGATE  
COREY PROPERTY  
TV ZONE  
GEOCHEMICAL  
CU - PPM**

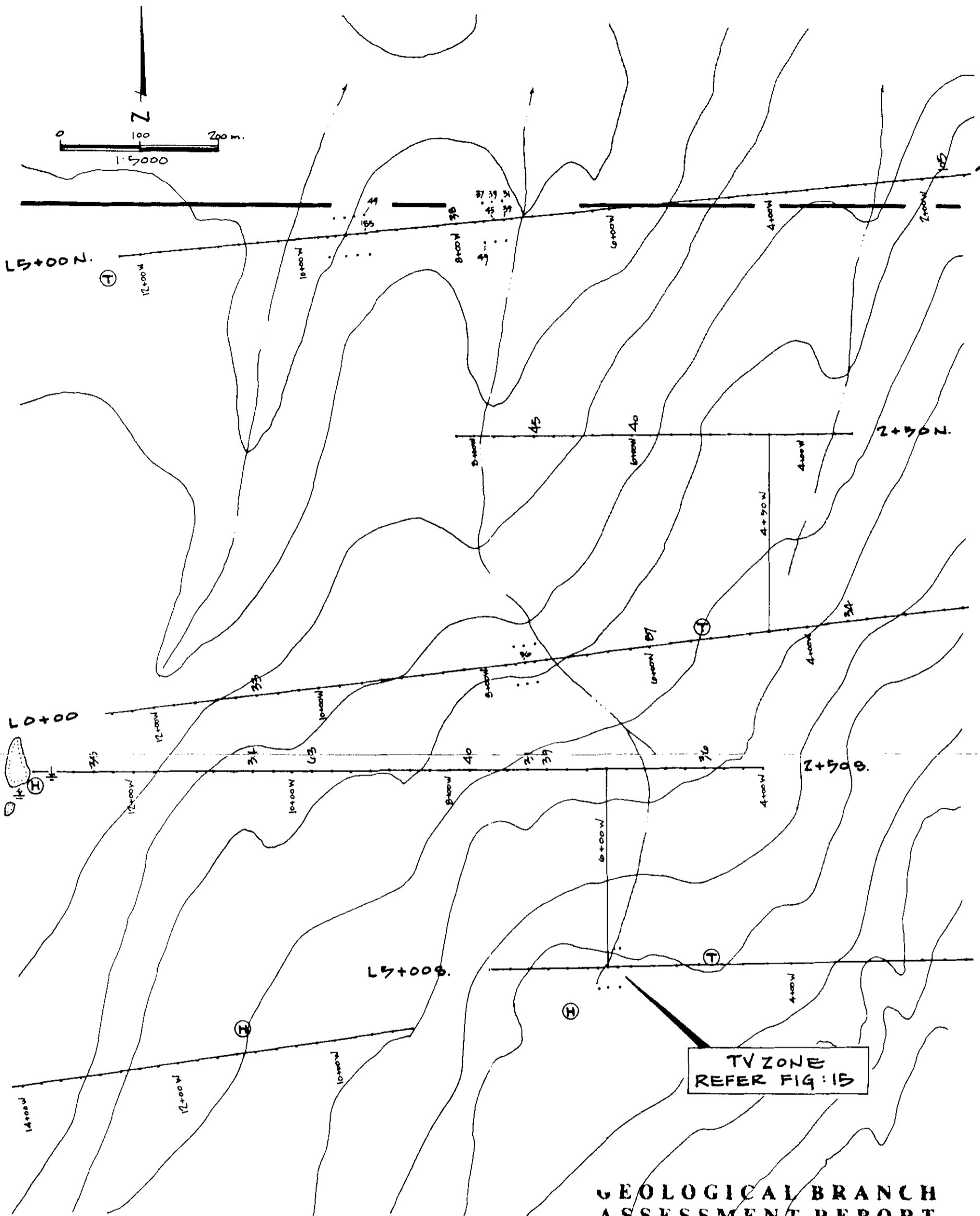

GEOLOGICAL BRANCH  
ASSESSMENT REPORT

23,805

KENRICH / AMBERGATE

COREY PROPERTY

TV ZONE

GEOCHEMICAL

PB - PPM

EXPLANATION

- 49 Soil sample > 30 ppm
- Soil sample < 29 ppm
- claim boundary

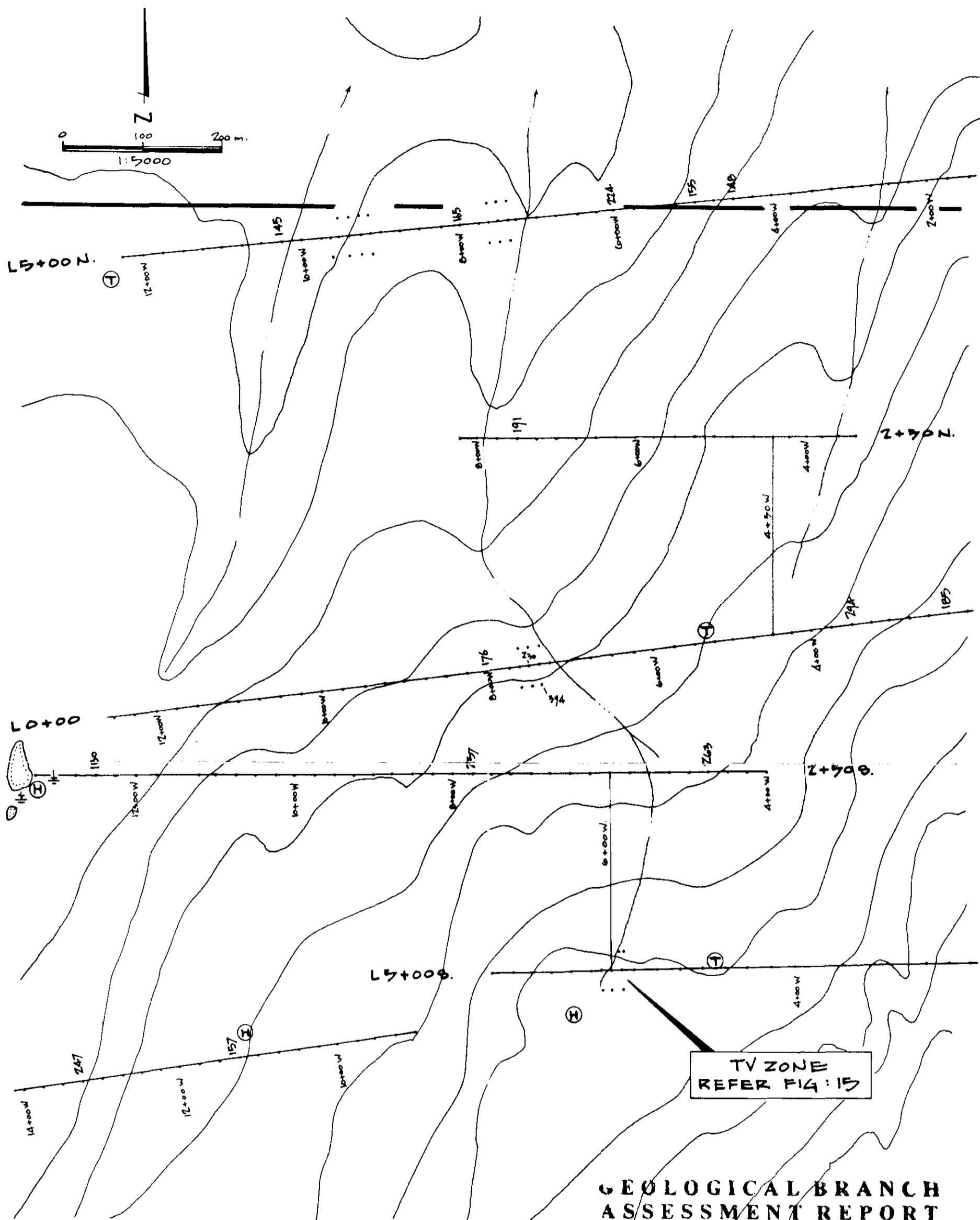

**GEOLOGICAL BRANCH  
ASSESSMENT REPORT**

**23,805**

KENRICH / AMBERGATE

COREY PROPERTY

TV ZONE

GEOCHEMICAL

ZN-PPM

**EXPLANATION**

- 257 Soil sample >140 ppm
- Soil sample <179 ppm
- Claim boundary

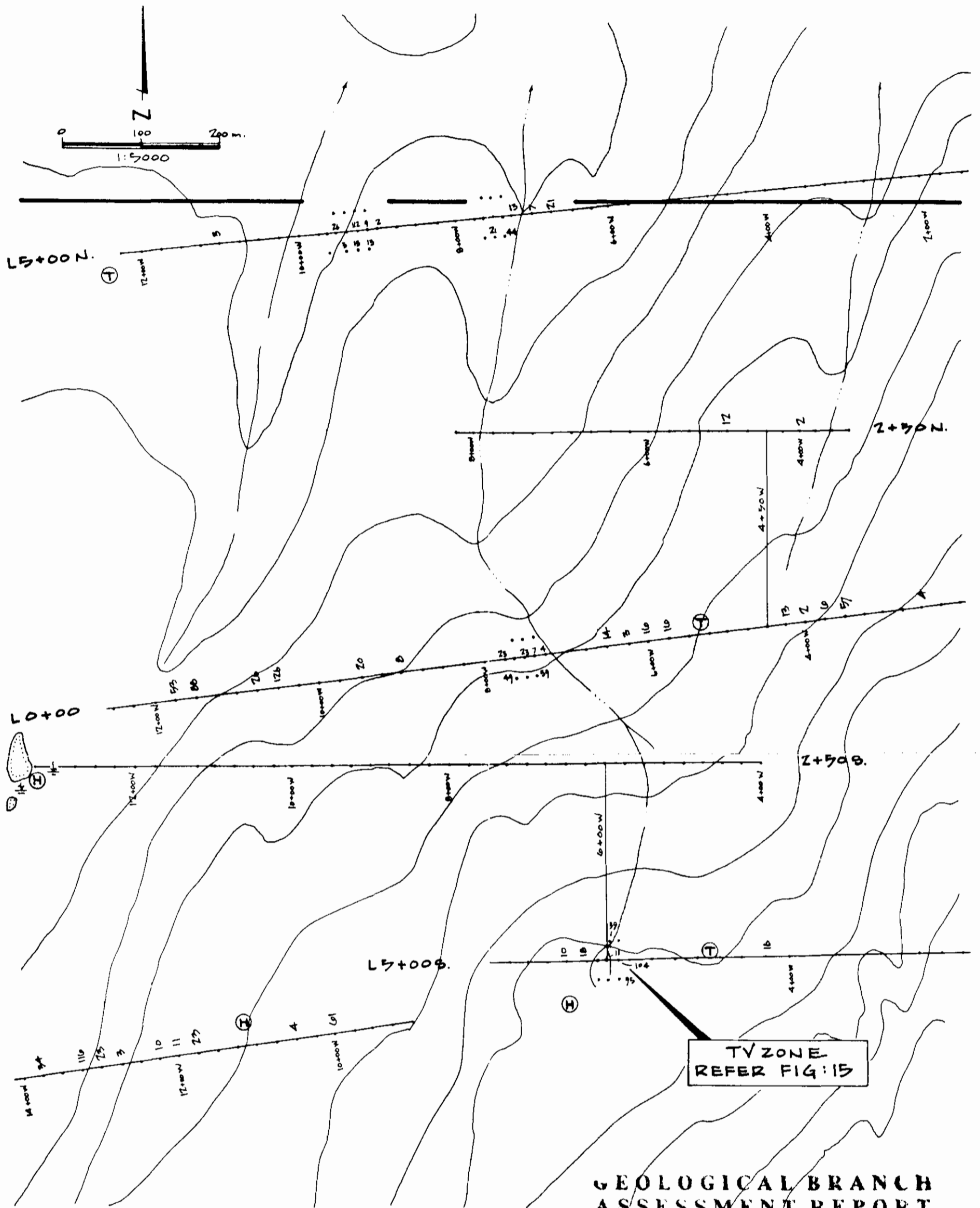

**GEOLOGICAL BRANCH  
ASSESSMENT REPORT**

**23,805**

**KENRICH / AMBERGATE**

**COREY PROPERTY**

**TV ZONE**

**GEOCHEMICAL**

**AS - PPM**

**EXPLANATION**

- 88 Soil sample > 1 ppm
- Soil sample < 0.9 ppm
- Claim boundary

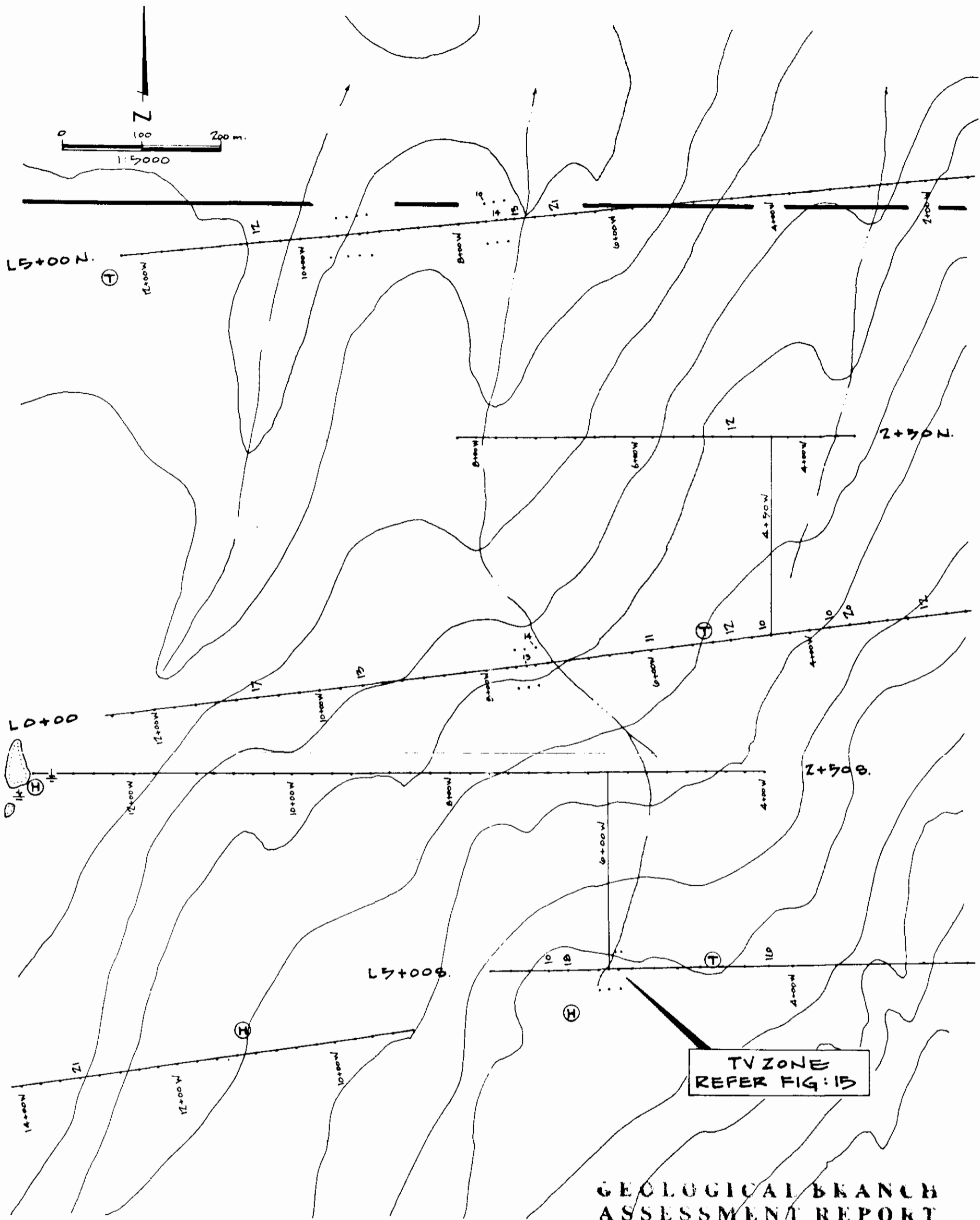

GEOLOGICAL BRANCH  
ASSESSMENT REPORT

23,805

KENRICH / AMBERGATE

COREY PROPERTY

TV ZONE

GEOCHEMICAL

SB - PPM

EXPLANATION

- 12 Soil sample > 10 ppm
- Soil sample < 9 ppm
- Claim boundary