



ASSESSMENT REPORT
TITLE PAGE AND SUMMARY

TITLE OF REPORT [type of survey(s)]

TOTAL COST

AUTHOR(S) FRANK FAIRCLOUGH

SIGNATURE(S)

NOTICE OF WORK PERMIT NUMBER(S)/DATE(S) NA

YEAR OF WORK 1995

STATEMENT OF WORK - CASH PAYMENT EVENT NUMBER(S)/DATE(S) 3080873

PROPERTY NAME GARNNET

CLAIM NAME(S) (on which work was done) GARNNET

COMMODITIES SOUGHT NICKEL, COBALT, GOLD

MINERAL INVENTORY MINFILE NUMBER(S), IF KNOWN

MINING DIVISION FORT STEELE

NTS 82F/9

LATITUDE 49 ° 37 LONGITUDE 116 ° 11 (at centre of work)

OWNER(S)

1) FRANK FAIRCLOUGH

2)

MAILING ADDRESS

317 20TH AVE SOUTH
CRANBROOK BC VIC-262

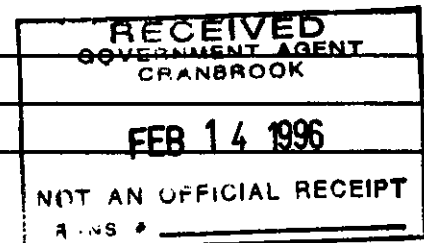

OPERATOR(S) [who paid for the work]

1) FRANK FAIRCLOUGH

2)

MAILING ADDRESS

317 20TH AVE SOUTH
CRANBROOK BC VIC-362

FILMED

PROPERTY GEOLOGY KEYWORDS (lithology, age, stratigraphy, structure, alteration, mineralization, size and attitude):

ROCK FORMATIONS INCLUDE A DIORITE SILL AND ALTAIRGE
QUARTZITE, MOST MATERIAL CONTAINED FELDSPAR, HORNBLende,
MASSIVE SULFIDES AND WELL DEVELOPED GARNETS

REFERENCES TO PREVIOUS ASSESSMENT WORK AND ASSESSMENT REPORT NUMBERS

INDEX

Property Location Map -----	Pg. 1
Mineral Claims Map -----	Pg. 2
Access to the Garnet Claim -----	Pg. 3
Prospecting Activity -----	Pg.3
Formations & Mineralization -----	Pg.3
Expenses -----	Pg. 4

APPENDICES

Analytical Results -----	Appendix A
Property Examination Report -----	Appendix B
Qualifications -----	Appendix C

ILLUSTRATIONS

Map -----	In the back pocket
------------------	---------------------------

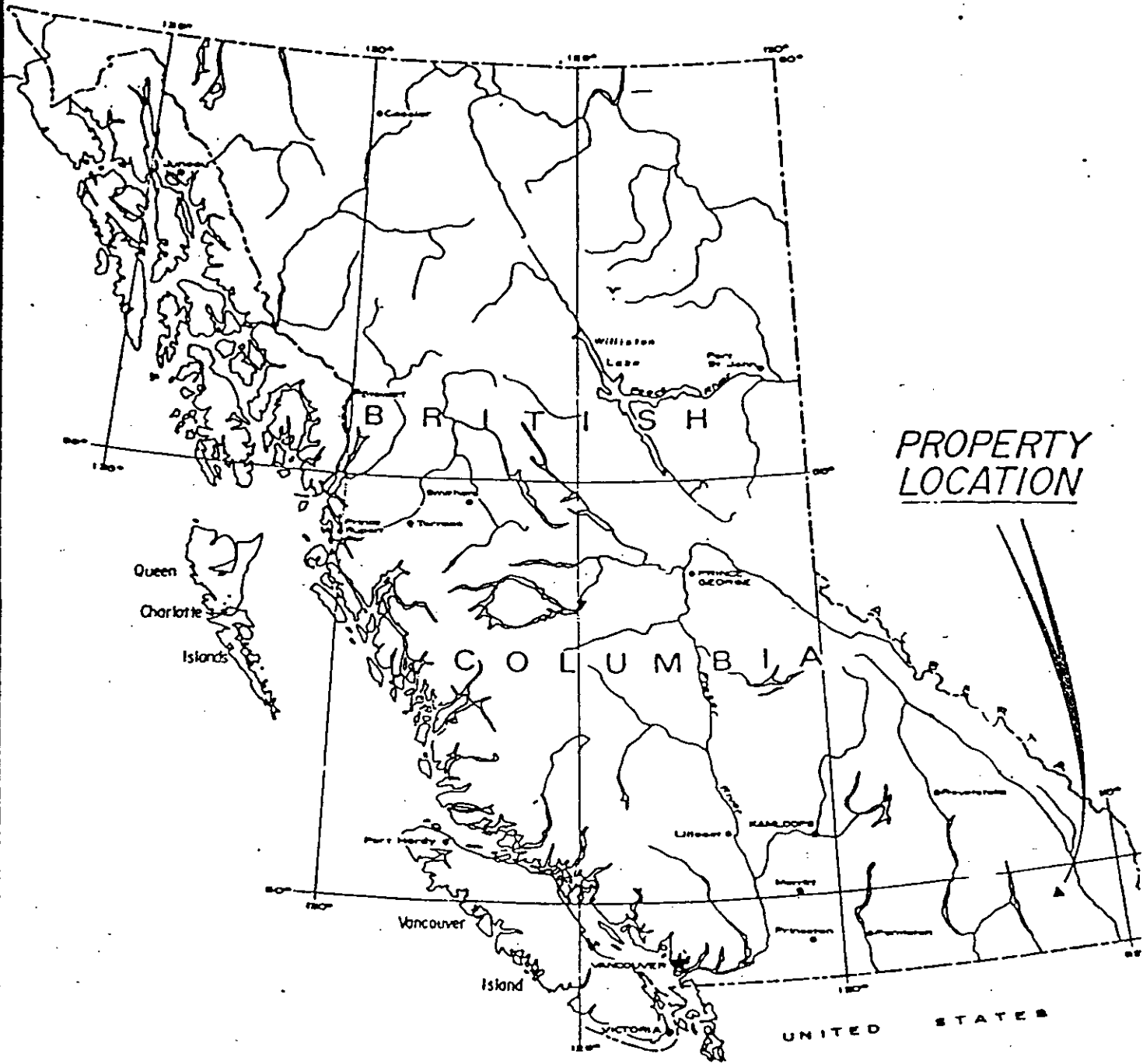

PROPERTY LOCATION

LOCATION MAP



U.T.M. ZONE II

LAST MAP UPDATE: 1996 JAN 31

ORIGINAL PRODUCED AT 1:31680

METRES

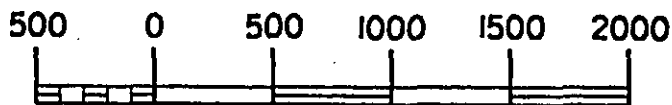

ADMINISTRATIVE AREAS

MINING DIVISIONS: FORT STEELE

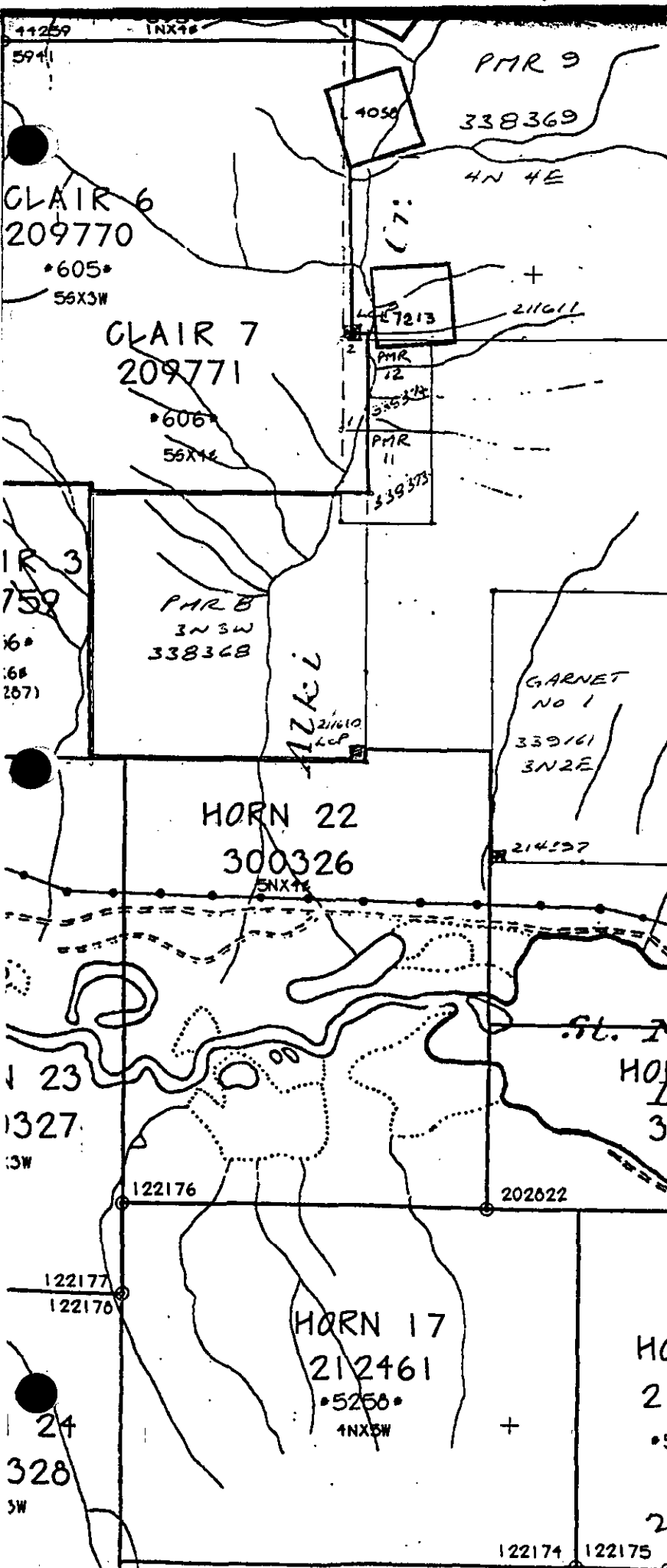

ACCESS TO THE GARNNET CLAIMS

Access to the Garnnet Claims was by 4x4 truck from Cranbrook to 30 kms on the ST MARY'S road, there we set up camp. From camp we drove a short distance and then walked up Argile Cr. to the Garnnet Claims.

PROSPECTING ACTIVITY

Eleven days for two prospectors and one day for one prospector, a total of twenty three man days were spent prospecting and taking rock samples. The terrain was very steep with many rock bluffs which made it very slow going. We found three old adits, there is know record of the diggings in the mineral office, but judging the size of the trees on the dump from these adits I would say the work was done in the early 1800s. Some of the samples we took from the mineralization was resampled later on in the year and tested for Ni. Co. Au. Pt. Pd.

ROCK FORMATIONS AND MINERALIZATION

In the south east portion of the claim we found a diorite sill striking at 320 degrees AZ and dipping 90 degrees. This sill was found within the Aldridge Quartsites and hosted by massive sulphides, calcopyrites and garnets. To the north west of the claim there is a unmineralized pegmetite dyke, this also is within the Aldridge Quartsites. A few kms. to the west there is records of Ni. & Co. being found in diorite formation, I believe this to of the same sill. The mineralization we found was Ni, Co, Au, Pt, Pd, Pb and Cu.

EXPENSES

Wages for 23 man days @ \$ 150.00 per day-----\$ 3450.00

Eleven days for two prospectors and one day for 1 prospector
days prospecting July 9th, /10th,/11th,/12,/ 13,/14,/15,/16,/17,/Aug.10th,/ 23rd,/28th.

Transportation -----\$ 900.00

4x4 truck for 12 days @ \$ 75.00 per day

Living Expenses camp food etc. @ \$ 60.00 per day-----\$ 1380.00

Assaying costs -----\$ 720.62

33 rock samples @ \$12.10, 33 rock sample preparation @ \$3.96
5 Ni. & Co. assay @ \$ 9.20 5 Au. Pt.& Pd by fire assay @ \$19.50
7% GST

Prospecting supplies & report preparation-----\$ 301.67

Flagging tape, rock sample bags tags etc.

Total-----\$ 6450.62

11

ASSAY CERTIFICATE

Ram Exploration File # 95-3653 Page 1
1200 2nd Ave South, Cranbrook BC V1C 2B3 Submitted by: Gordon Johnstone

SAMPLE#	Ni %	Co %	Au** oz/t	Pt** oz/t	Pd** oz/t
GARNNET #2	.002	.007	.001	.001	.001
GARNNET #4	.001	.006	.001	<.001	.001
GARNNET #10	.004	.004	.001	.001	.001
GARNNET #18	.010	.091	.003	<.001	<.001
GARNNET #19	.019	.103	.004	.002	.053
RE GARNNET #19	.017	.100	<.001	<.001	<.001

1 GM SAMPLE LEACHED IN 50 ML AQUA - REGIA, DILUTE TO 100 ML, ANALYSIS BY ICP.
AU** PT** & PD** BY FIRE ASSAY FROM 1 A.T. SAMPLE.

SAMPLE TYPE: ROCK

Samples beginning 'RE' are Reruns and 'RRE' are Reject Reruns.

DATE RECEIVED: SEP 19 1995

DATE REPORT MAILED: Sept 30/95

SIGNED BY: *C. Leong* D. TOYE, C. LEONG, J. WANG; CERTIFIED B.C. ASSAYERS

APPENDIX A

P.02/03

604 253 1716 TO 16044267850

OCT 2'95 15:56 FR ACME LABS



SAMPLE#	No	Cu	Pb	Zn	Ag	Ni	Co	Mn	Fe	As	U	Au	Th	Sr	Cd	Sb	Bi	V	Ca	P	La	Cr	Hg	Ba	Tl	B	Al	Na	K	W	Tl	Hg	Au*
	ppm	ppm	ppm	ppm	ppm	ppm	ppm	ppm	%	ppm	ppm	ppm	ppm	ppm	ppm	ppm	ppm	ppm	%	%	ppm	ppm	%	ppm	%	%	%	%	%	ppm	ppm	ppm	ppb
GARNNET #1	<1	6477	15	43	.9	32	147	195	5.71	17	<5	<2	4	24	.4	<2	7	1	10.55	<.001	2	5	.02	2	<.01	<3	.05	<.01	<.01	2	1	<1	6
GARNNET #3	4	511	8	21	<.3	11	29	655	1.53	31	<5	<2	<2	3	.4	<2	4	2	4.79	<.001	1	12	.02	2	<.01	<3	1.73	.01	.01	3	2	<1	3
GARNNET #5	8	583	<3	17	<.3	25	16	148	12.39	243	<5	<2	<2	9	<.2	<2	9	15	1.00	.010	<1	18	.05	6	.03	<3	.64	.01	.02	4	2	<1	3
GARNNET #6	9	696	<3	24	<.3	15	14	50	20.02	69	<5	<2	4	11	<.2	<2	8	44	.32	.023	2	17	.08	44	.12	<3	.33	.04	.20	<2	4	<1	2
GARNNET #7	2	53	7	15	<.3	17	15	261	.95	9	<5	<2	<2	9	<.2	<2	<2	39	4.49	.012	1	64	.10	3	.04	<3	.79	.01	<.01	<2	2	<1	1
GARNNET #8	3	577	4	14	<.3	7	5	103	3.02	25	<5	<2	5	4	.2	2	2	9	.23	.019	3	24	.34	37	.01	<3	.61	.03	.20	5	1	<1	1
GARNNET #9	2	153	6	25	<.3	12	10	195	3.74	15	<5	<2	9	7	.4	3	5	10	.52	.034	19	17	.64	41	.05	<3	1.03	.03	.25	<2	3	1	2
GARNNET #11	2	16	5	8	<.3	8	3	158	.51	5	<5	<2	16	7	<.2	<2	<2	9	.76	.035	32	20	.04	87	.01	4	.73	.01	.46	<2	1	<1	<1
GARNNET #12	3	8991	4	484	5.4	24	119	235	5.82	17	<5	<2	<2	12	7.7	<2	6	7	1.08	.001	2	19	.06	3	.06	<3	.94	<.01	.01	9	4	<1	26
GARNNET #13	<1	2896	<3	21	.6	52	221	219	11.50	8	<5	<2	5	8	.6	<2	13	<1	8.79	.001	4	8	.02	2	<.01	<3	.04	<.01	.01	<2	<1	<1	6
RE GARNNET #13	<1	3017	<3	21	.3	55	230	224	11.89	2	<5	<2	4	8	.4	<2	12	<1	9.04	<.001	2	8	.02	2	<.01	<3	.04	<.01	<.01	<2	2	<1	6
GARNNET #14	3	3863	6	233	1.2	17	50	846	4.15	6	<5	<2	<2	7	1.6	3	7	28	3.07	.021	3	15	.07	4	.05	<3	1.51	<.01	.02	2	6	1	12
GARNNET #15	2	100	7	40	<.3	9	18	923	1.92	27	<5	<2	<2	32	.3	2	<2	9	7.16	.023	4	12	.16	2	.06	<3	1.41	<.01	.02	3	6	<1	2
GARNNET #16	4	43	<3	49	<.3	53	836	850	1.73	1125	<5	<2	<2	13	.3	<2	<2	9	4.81	.021	3	39	.11	1	.05	<3	1.41	<.01	<.01	<2	7	<1	19
GARNNET #17	7	542	7	19	<.3	25	264	131	4.65	555	<5	<2	7	5	.3	4	2	8	.70	.020	2	23	.18	11	.07	<3	.66	.01	.31	<2	6	<1	13
GARNNET #20	2	797	<3	37	<.3	246	1342	111	46.03	22	<5	<2	6	5	<.2	<2	3	<1	.49	<.001	<1	30	.05	2	<.01	<3	.10	<.01	<.01	<2	<1	<1	2
STANDARD C/AU-R	20	61	36	133	6.1	70	32	978	4.02	45	18	6	32	53	18.4	19	21	56	.46	.096	39	57	.91	181	.09	24	1.95	.06	.15	10	4	1	480

Sample type: ROCK. Samples beginning 'RE' are Returns and 'RRE' are Reject Returns.
 AU* - IGNITED, AQUA-REGIA/MIBK EXTRACT, GF/AA FINISHED.

P.03/03

604 253 1716 TO 16044267850

A CONTINUED

OCT 2'95 15:57 FR ACME LABS



GEOCHEMICAL ANALYSIS CERTIFICATE



Ram Exploration (BC) File # 95-4719 Page 1

1200 - 2nd Ave South, Cranbrook BC V1C 2B3 Submitted by: Gordon Johnstone

A. CONTINUED

SAMPLE#	Mo	Cu	Pb	Zn	Ag	Ni	Co	Mn	Fe	As	U	Au	Th	Sr	Cd	Sb	Bi	V	Ca	P	La	Cr	Mg	Ba	Ti	B	Al	Na	K	W	Tl	Hg	Au*
	ppm	ppm	ppm	ppm	ppm	ppm	ppm	ppm	%	ppm	ppm	ppm	ppm	ppm	ppm	ppm	ppm	ppm	%	%	ppm	ppm	%	ppm	%	%	%	%	ppm	ppm	ppm	ppb	
GARNNET-21	2	157	5	29	.6	135	16	245	3.68	<2	<5	<2	32	15	<2	2	<2	12	.73	.029	42	19	.81	62	.07	4	1.27	.02	.31	<2	<5	<1	152
GARNNET-22	3	240	7	25	.8	235	24	261	3.61	9	<5	<2	20	18	<2	3	<2	13	1.14	.047	13	25	.78	106	.07	5	1.56	.06	.54	<2	<5	<1	972
GARNNET-23	19	112	3	14	<.3	25	11	216	1.98	4	<5	<2	17	19	<2	<2	<2	10	1.47	.021	22	26	.45	73	.06	3	.96	.05	.37	<2	<5	<1	16
GARNNET-24	8	34	10	2	.3	465	7	178	1.02	3	<5	<2	3	8	<2	2	<2	3	.48	.001	1	38	.04	6	.01	4	.08	.01	.02	2	<5	<1	669
GARNNET-25	7	111	7	3	<.3	174	10	71	2.03	113	<5	<2	4	2	<2	<2	<2	3	.05	.005	7	23	.04	24	<.01	3	.22	.01	.12	3	<5	<1	417
GARNNET-26	23	61	12	2	.3	54	2	102	1.50	9	<5	<2	6	2	<2	<2	<2	2	.04	.001	<1	53	.02	5	<.01	<3	.05	.01	.02	<2	<5	<1	8
GARNNET-27	4	100	5	8	<.3	91	108	941	2.03	331	10	<2	16	49	<2	<2	<2	2	7.65	.006	13	17	.09	19	<.01	<3	.26	.01	.08	2	<5	<1	95
GARNNET-28	2	220	3	12	<.3	26	30	1026	2.49	<2	14	<2	10	12	<2	<2	<2	16	6.89	.008	2	9	.13	2	.03	5	1.31	<.01	<.01	<2	<5	<1	43
GARNNET-29	4	1077	<3	35	.4	14	56	1170	3.64	7	14	<2	8	6	<2	<2	<2	11	5.46	.014	2	14	.05	1	.04	7	1.12	<.01	<.01	<2	<5	<1	13
RE GARNNET-29	4	1068	3	35	.3	14	54	1134	3.60	5	19	<2	4	6	.6	<2	<2	10	5.35	.015	1	14	.05	1	.04	7	1.06	<.01	<.01	<2	<5	<1	13
GARNNET-30	2	90	<3	20	<.3	33	32	1084	3.23	80	21	<2	10	34	<2	<2	<2	9	6.85	.014	6	10	.21	55	.04	3	1.54	.01	.34	<2	<5	<1	32
GARNNET-31	11	42	4	5	<.3	65	5	220	1.33	3	<5	<2	<2	3	<2	<2	<2	4	.87	.003	<1	31	.02	3	.01	<3	.24	<.01	<.01	4	<5	<1	90
GARNNET-32	4	595	4	19	<.3	73	59	309	3.36	89	<5	<2	<2	9	<2	<2	<2	12	2.72	.005	1	12	.03	3	.03	4	1.04	<.01	<.01	<2	<5	<1	9
GARNNET-33	4	198	13	6	<.3	36	33	383	2.52	573	<5	<2	2	6	<2	<2	<2	15	3.15	.004	<1	7	.03	5	.05	<3	1.03	<.01	.02	2	<5	<1	23
REDD-1	2	75	16276	11	36.4	11	10	3656	4.84	8	35	<2	20	86	4.4	27	89	2	8.58	.005	3	5	3.62	8	<.01	<3	.09	<.01	.02	<2	7	<1	15
REDD-2	2	14	80	16	.5	7	3	1066	1.10	3	<5	<2	11	6	<2	<2	<2	1	2.48	.006	12	5	.12	183	<.01	<3	.19	<.01	.13	<2	<5	<1	3
REDD-3	1	14	224	13	<.5	2	3	5528	7.31	4	40	<2	25	121	<2	<2	2	2	14.34	.004	7	2	3.91	10	<.01	3	.08	.01	.06	<2	12	<1	3
REDD-4	2	19	20	8	<.3	16	4	1567	3.24	2	18	<2	19	39	<2	2	<2	3	6.46	.047	17	8	1.84	18	<.01	<3	.24	.01	.18	<2	<5	<1	1
REDD-5	1	21	12	36	<.3	7	3	2693	3.50	9	23	<2	15	45	<2	<2	2	2	15.77	.005	2	5	6.53	4	<.01	<3	.03	.01	.02	<2	<5	<1	9
REDD-6	3	10	133	86	<.3	21	7	1456	2.78	6	<5	<2	5	4	.2	<2	2	2	.33	.036	6	11	.12	88	<.01	<3	.19	.01	.15	<2	<5	<1	9
REDD-7	2	85	41	36	.3	13	7	619	1.77	<2	9	<2	19	34	.3	<2	<2	5	4.36	.028	11	8	1.36	37	.01	<3	.59	.01	.43	<2	<5	<1	3
WILD-1	15	64	21096	8587	184.8	21	6	86	1.54	25	<5	<2	9	2	142.8	15	421	1	.28	.005	<1	10	.09	3	<.01	<3	.02	.01	.01	<2	<5	<1	75
WILD-2	10	145	322	126	1.0	22	2	111	1.79	8	<5	<2	<2	3	1.2	<2	3	1	.08	.025	2	18	.02	6	<.01	<3	.08	.01	.02	4	<5	<1	13
WILD-3	3	37	19904	200	28.6	13	1	79	1.13	2	<5	<2	9	3	2.3	8	203	1	.08	.003	1	12	.04	6	<.01	<3	.08	.01	.04	<2	<5	<1	18
WILD-4	3	26	681	269	1.4	73	84	259	9.99	65	6	<2	14	4	1.4	10	<2	9	.13	.046	9	22	.67	22	.01	10	1.51	.02	.24	<2	<5	<1	7
WILD-5	4	5	87	28	.4	16	14	26	1.49	7	<5	<2	12	3	.2	2	<2	2	.83	.037	13	9	.83	142	<.01	<3	.30	.01	.24	<2	<5	<1	4
WILD-6	2	3	82	22	<.3	12	6	1748	3.39	6	11	<2	4	46	<2	<2	2	2	3.92	.043	5	7	1.01	103	<.01	<3	.28	.02	.22	<2	<5	<1	1
WILD-7	10	113	685	299	.8	23	17	181	4.01	3	<5	<2	10	4	1.1	2	<2	5	.11	.044	10	14	.38	18	<.01	<3	.95	.02	.19	<2	<5	<1	11
WILD-8	8	138	442	559	<.3	29	16	142	3.67	36	<5	<2	7	3	3.3	4	<2	4	.88	.031	8	13	.38	17	<.01	3	.61	.01	.15	<2	<5	<1	5
WILD-9	4	12	51	26	<.3	13	7	186	.64	2	<5	<2	16	1	.4	<2	<2	1	.04	.005	13	10	.02	30	<.01	<3	.15	.01	.13	<2	<5	<1	1
WILD-10	1	21	25	17	<.3	7	2	753	.46	<2	<5	<2	12	3	<2	<2	<2	1	.33	.007	17	5	.05	63	<.01	<3	.14	<.01	.12	<2	<5	<1	3
STANDARD C/AU-R	22	59	41	132	6.4	65	31	1117	4.05	38	18	7	40	54	19.0	17	18	57	.50	.093	40	61	.93	187	.08	26	1.91	.06	.16	10	<5	<1	528

ICP - .500 GRAM SAMPLE IS DIGESTED WITH 3ML 3-1-2 HCL-HNO3-H2O AT 95 DEG. C FOR ONE HOUR AND IS DILUTED TO 10 ML WITH WATER.
 THIS LEACH IS PARTIAL FOR MN FE SR CA P LA CR MG BA TI B W AND LIMITED FOR NA K AND AL.
 ASSAY RECOMMENDED FOR ROCK AND CORE SAMPLES IF CU PB ZN AS > 1%, AG > 30 PPM & AU > 1000 PPB
 - SAMPLE TYPE: P1 ROCK P2 SOIL AU* - IGNITED, AQUA-REGIA/MIBK EXTRACT, GF/AA FINISHED.
 Samples beginning 'RE' are Reruns and 'RRE' are Reject Reruns.

DATE RECEIVED: NOV 21 1995 DATE REPORT MAILED: Nov 29/95 SIGNED BY: C. Leung D. TOYE, C. LEONG, J. WANG; CERTIFIED B.C. ASSAYERS

BAPTY RESEARCH LIMITED

901 Industrial Rd. No. 2
Cranbrook, B.C. V1C 4C9Telephone (604) 426-6277
Fax (604) 426-6219GARNET PROPERTY EXAMINATION REPORTLocation North side of St. Marys Lake, 20 km west of Kimberley.Claims 3Nx2E block, LCP 214397 by F. Fairclough. Tenure expires Aug. 23/96.Mineralization The zone of interest extends from a weakly mineralized outcrop at 4290 ft. elev. down to main showing (short tunnel & shaft) at 4180 ft. elev., a distance of approximately 400 ft. of strike. The occurrence appears to be a diorite sill about 5 feet thick, striking Az 320° and dipping at -90°, and contained within Aldridge quartzites. The host material contains feldspar, hornblende, massive sulphides and well developed garnets. The massive sulphide is presented with calcopyrite along the margin. Assays for Ni/Co/Cu and AG/Au are underway.

An unmineralized quartz vein was seen cross cutting the sill in an east-west direction.

Potential The size of the sill could be extensive. The 1916 Min. of Mines report on the Whitefish Creek and Alliance Groups refers to the north block as the "supposed continuation accross the valley" of the southern exposure. It is unlikely to be mineralized throughout. An opinion of the size of the outcrop is a zone 500 feet wide x 1000 feet high and 5 feet wide x 1/2 (to account for the mountain slope). This would total about 100,000 - 150,000 tons.

Previous samples indicate the mineralization consists of pyrrhotite with chalcopyrite, and low values in silver and gold.

Two things are needed to make the deposit of economic interest - value and size.

No records exist indicating whether the deposit carries nickel, although there are references to seeing native copper and erythrite (cobalt bloom). If the samples show presence of nickel at >0.5% then the property should be drilled.

Size is not a major concern at the moment, as there is ample opportunity to develop size along the sill to depth.

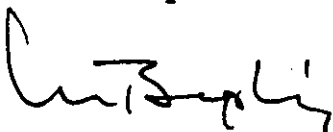
Conclusion Potential of the property depends upon assay values.Recommendation If nickel shows up in the assays, the property should be optioned.M. Bapty, P.Eng.
September 27, 1995

APPENDIX C

QUALIFICATIONS

Lifetime prospector, I have worked on the Gold Dredges in the Yukon and for several exploration companies, I have had mineral property optioned to Exploration Companies in the past and at the present time have the Garnet claims optioned to Barkhor Resources.

J. J. Fairclough



1995

GARNNET CLAIM

LEGEND

- TRANSMISSION LINE
- CONTOUR ELEVATION 5500
- TRAVERSE LINE
- ROCK SAMPLES GARNNET NO.1 = G.1
- ASSAY RESULTS (5 samples only - see appendix A)
NI, Z, CO, Zr, AL, OZ/T, PT, OZ/T, PD, OZ/T
- ICP RESULTS (all samples - appendix A continued)
- GEOLOGICAL CONTACT (approx.)

SCALE 1:5000

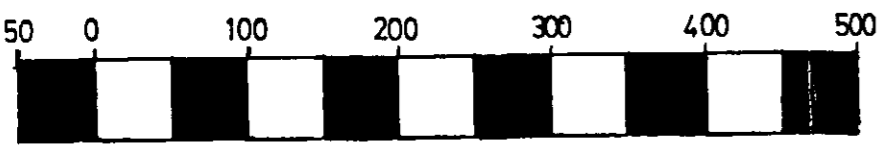

REPORT
#24,295

