

LEGEND

Sample Location 141.0
Geochem

GEOLOGICAL BRANCH
ASSESSMENT REPORT

24,373

PART 15 OF 5

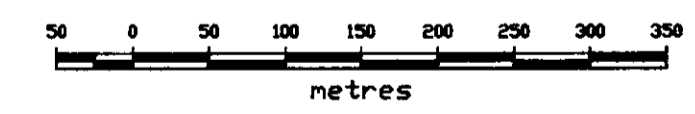

KENRICH MINING CORPORATION

COREY PROJECT
BENCH ZONE
Zn ppm

SCALE: 1:5,000	NTS: 1048	DATE: DECEMBER 1995
APPROVED BY:	FILE: BENCHS	MAP NO.: 21
CANAMERA GEOLOGICAL LTD		

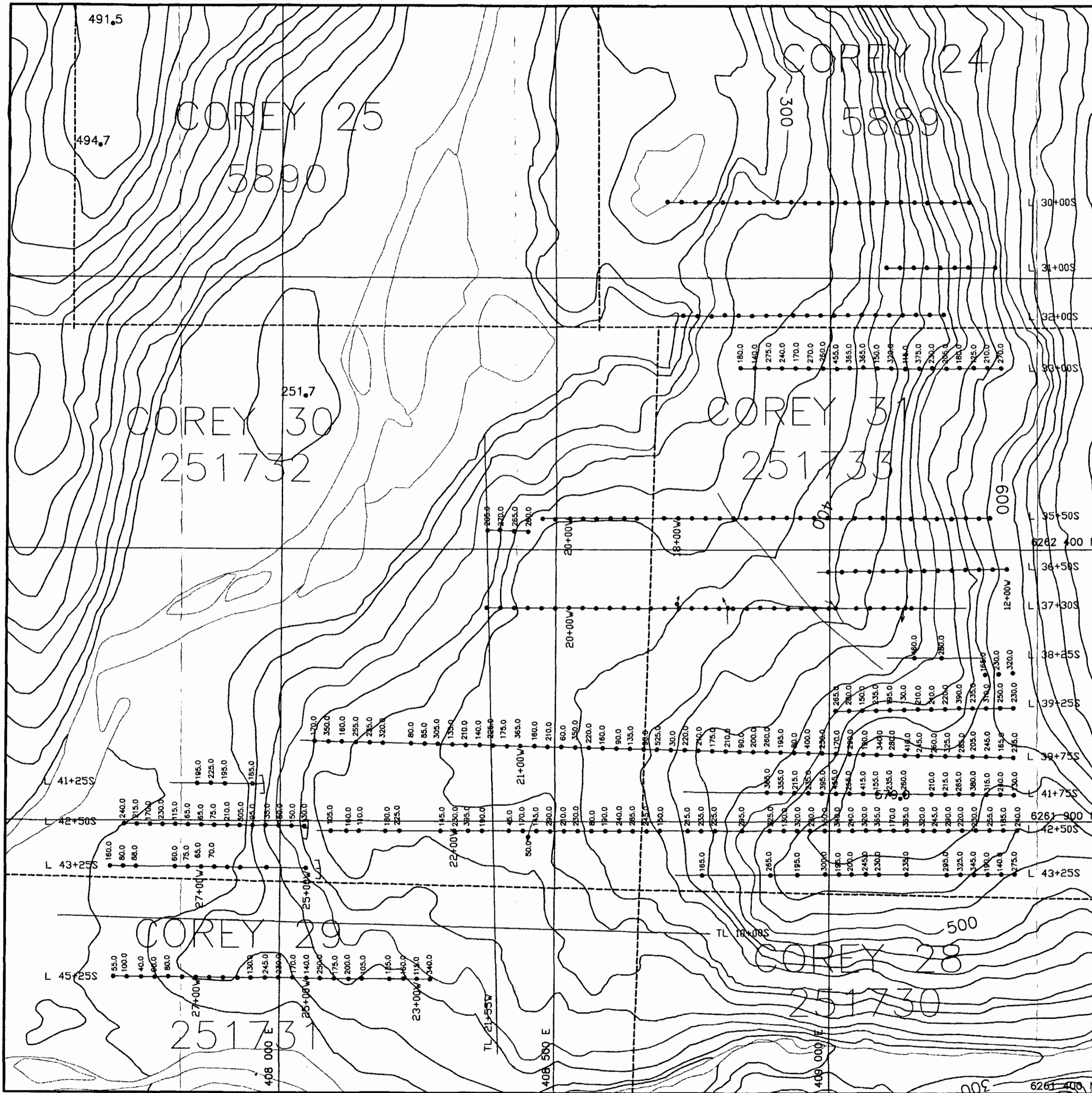

LEGEND

Sample Location Geochem

**GEOLOGICAL BRANCH
ASSESSMENT REPORT**

24,373

PART 4 OF 5

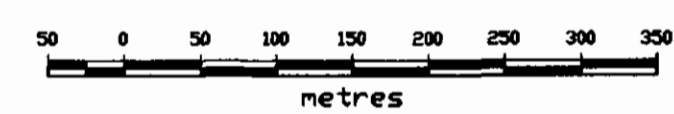

KENRICH MINING CORPORATION

**COREY PROJECT
BENCH ZONE
Hg (ppb)**

SCALE: 1:5,000	NTS: 104B	DATE: DECEMBER 1995
APPROVED BY:	FILE: BENCHS	MAP NO.: 22
CANAMERA GEOLOGICAL LTD		

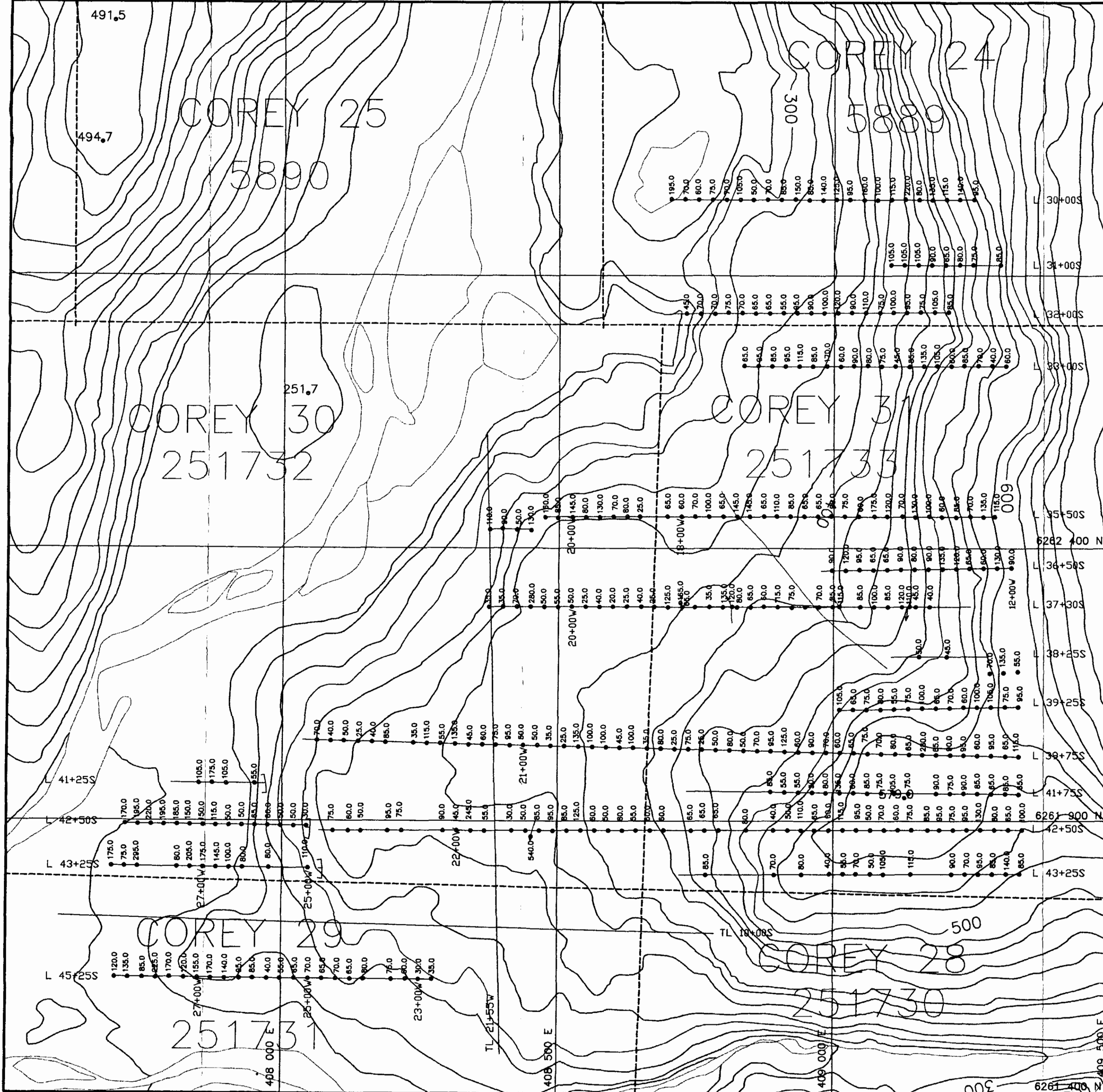

LEGEND

Sample Location Geochem

**GEOLOGICAL BRANCH
ASSESSMENT REPORT**

24,373

PART 15 OF 5

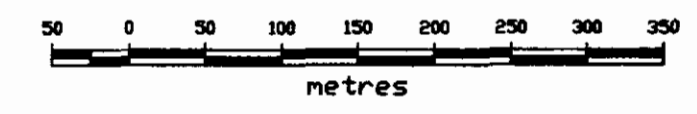

KENRICH MINING CORPORATION

**COREY PROJECT
BENCH ZONE
Ba (ppm)**

SCALE: 1:5,000	NTS: 104B	DATE: DECEMBER 1995
APPROVED BY:	FILE: BENCHS	MAP NO.: 23
CANAMERA GEOLOGICAL LTD		

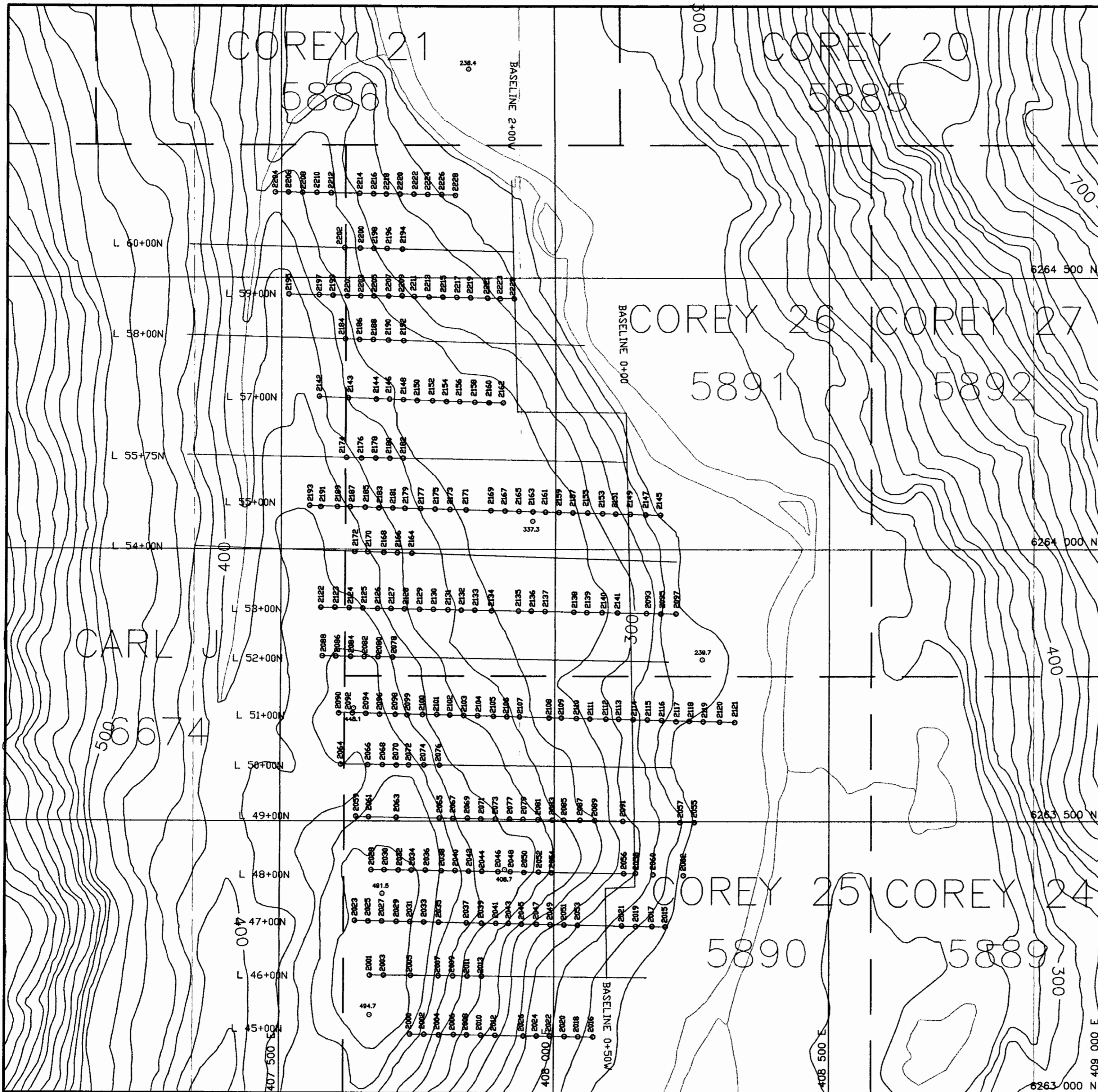

LEGEND

2228
 Sample Numbers O Sample Location

GEOLOGICAL BRANCH
 ASSESSMENT REPORT

24,373
 PART 15 OF 5

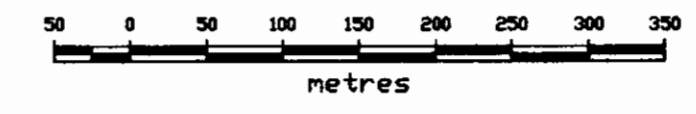

KENRICH MINING CORPORATION

COREY PROJECT
 BATTLEMENT ZONE
 SAMPLE LOCATIONS

SCALE: 1:5,000	NTS: 104B	DATE: DECEMBER 1995
APPROVED BY:	FILE: BATTLES	MAP NO.: 24
CANAMERA GEOLOGICAL LTD		

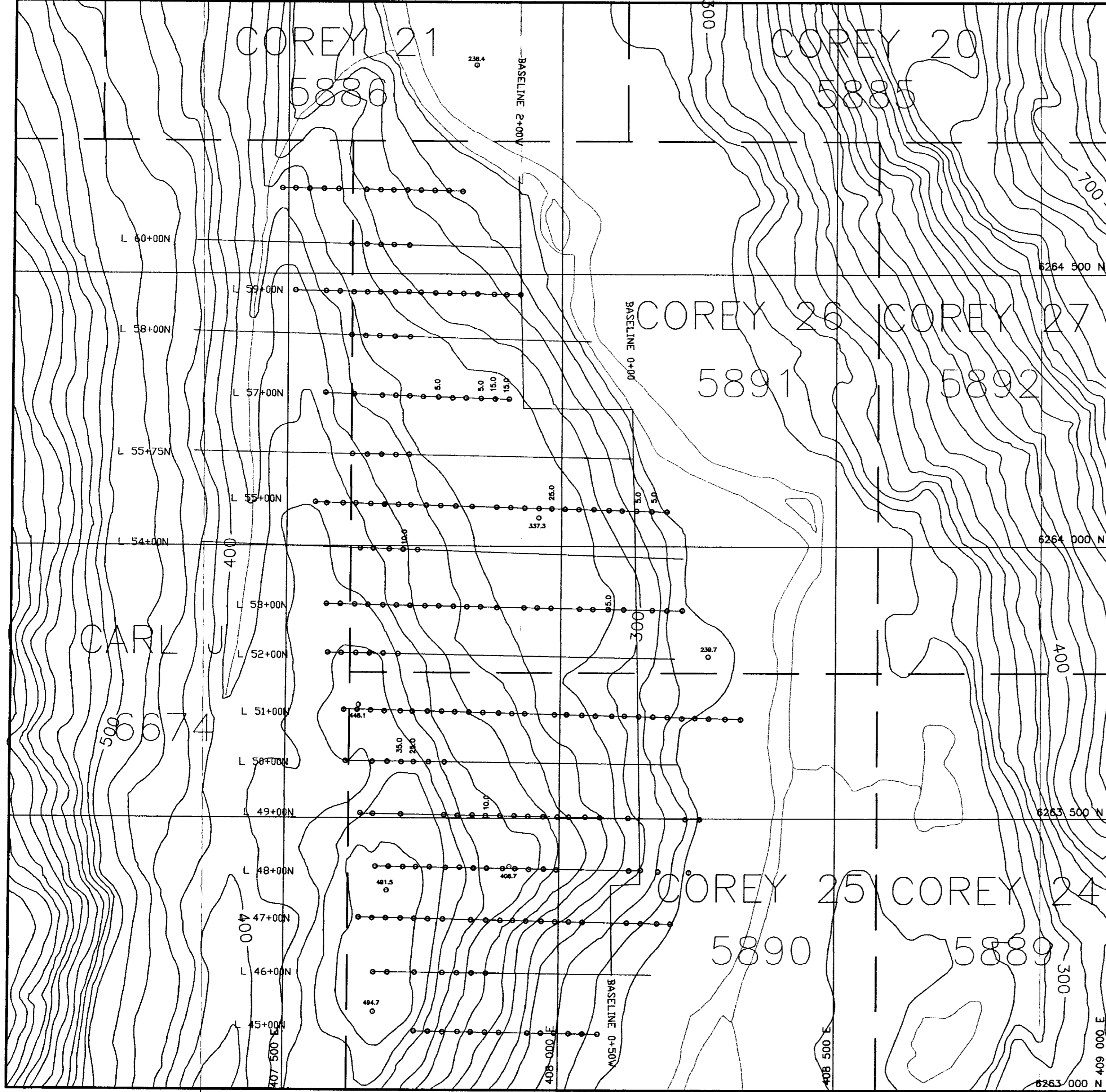

LEGEND

Geochem \circ Sample Location
 Note: values <5.0 ppb are not shown

**GEOLOGICAL BRANCH
 ASSESSMENT REPORT**

24,373
 PART 5 OF 5

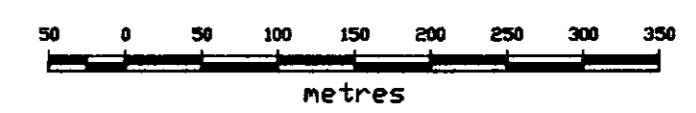

KENRICH MINING CORPORATION

COREY PROJECT
 BATTLEMENT ZONE
 Au (ppb)

SCALE: 1:5,000	NTS: 104B	DATE: DECEMBER 1995
APPROVED BY:	FILE: BATTLES	MAP NO.: 25
CANAMERA GEOLOGICAL LTD		

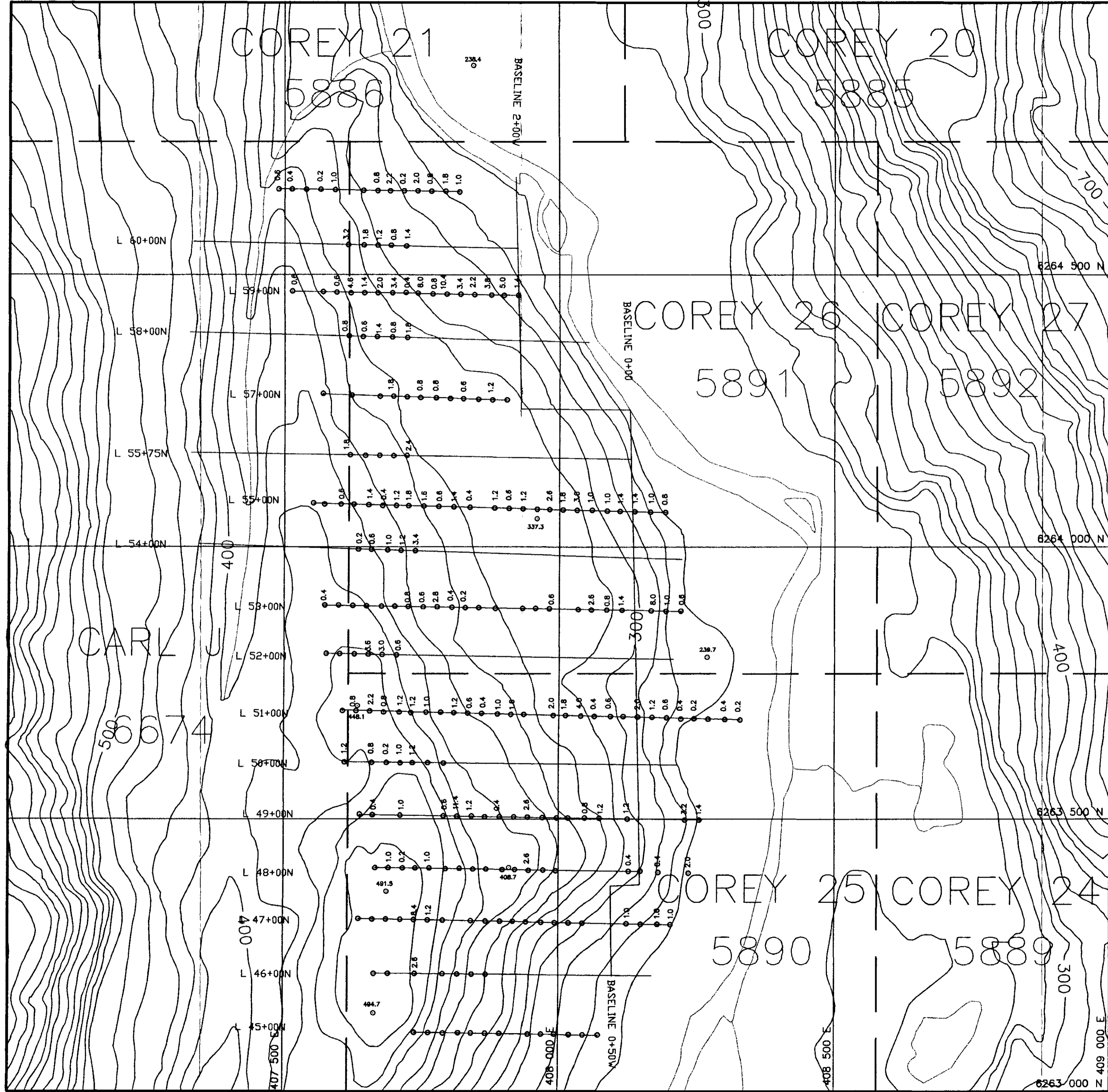

LEGEND

Geochem Sample Location
 Note: values <0.2 ppm are not shown

**GEOLOGICAL BRANCH
 ASSESSMENT REPORT**

24,373
 PART 5 OF 5

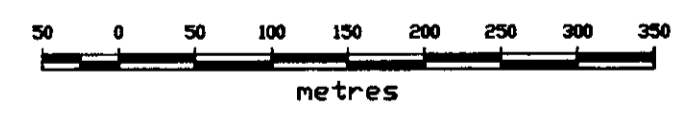

KENRICH MINING CORPORATION

COREY PROJECT
 BATTLEMENT ZONE
 Ag (ppm)

SCALE: 1:5,000	NTS: 1048	DATE: DECEMBER 1995
APPROVED BY:	FILE: BATTLES	MAP NO.: 26
CANAMERA GEOLOGICAL LTD		

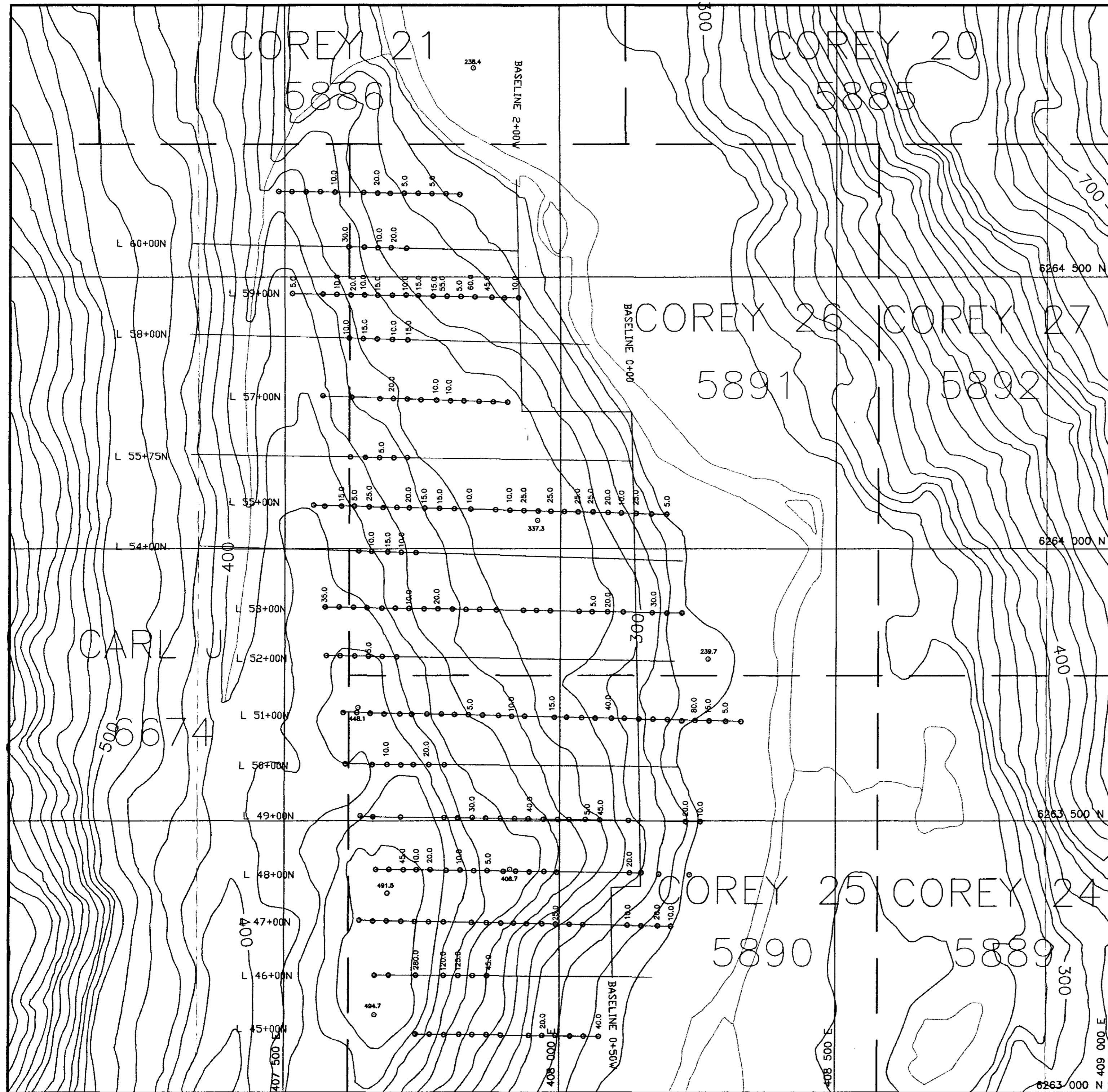

LEGEND

Geochem  Sample Location
 Note: values <5.0 ppm are not shown

**TOLOGICAL BRANCH
 ASSESSMENT REPORT**

24,373

PART **3** OF **5**

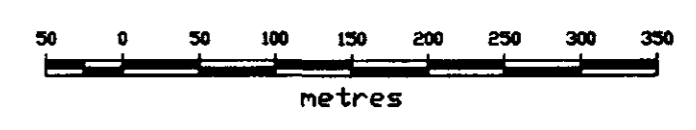

KENRICH MINING CORPORATION		
COREY PROJECT		
BATTLEMENT ZONE		
As (ppm)		
SCALE: 1:5,000	NTS: 104B	DATE: DECEMBER 1995
APPROVED BY:	FILE: BATTLES	MAP NO.: 27
CANAMERA GEOLOGICAL LTD		

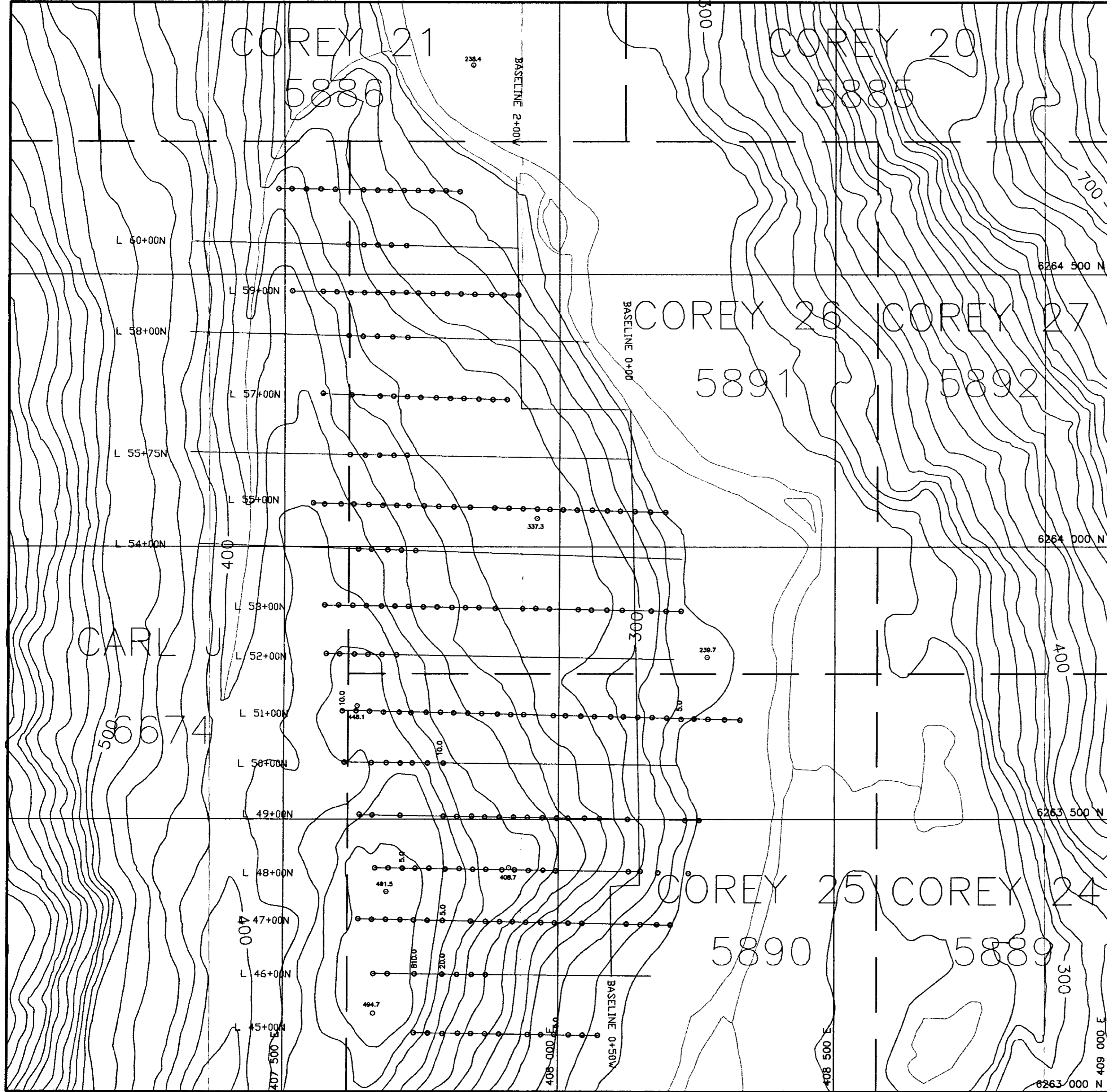

LEGEND

Geochem 5.0 ○ Sample Location

Note: values <5.0 ppm are not shown

**GEOLOGICAL BRANCH
ASSESSMENT REPORT**

24,373
PART 5 OF 5



KENRICH MINING CORPORATION		
COREY PROJECT		
BATLEMENT ZONE		
Sb (ppm)		
SCALE: 1:5,000	NTS: 104B	DATE: DECEMBER 1995
APPROVED BY:	FILE: BATTLES	MAP NO.: 28
CANAMERA GEOLOGICAL LTD		

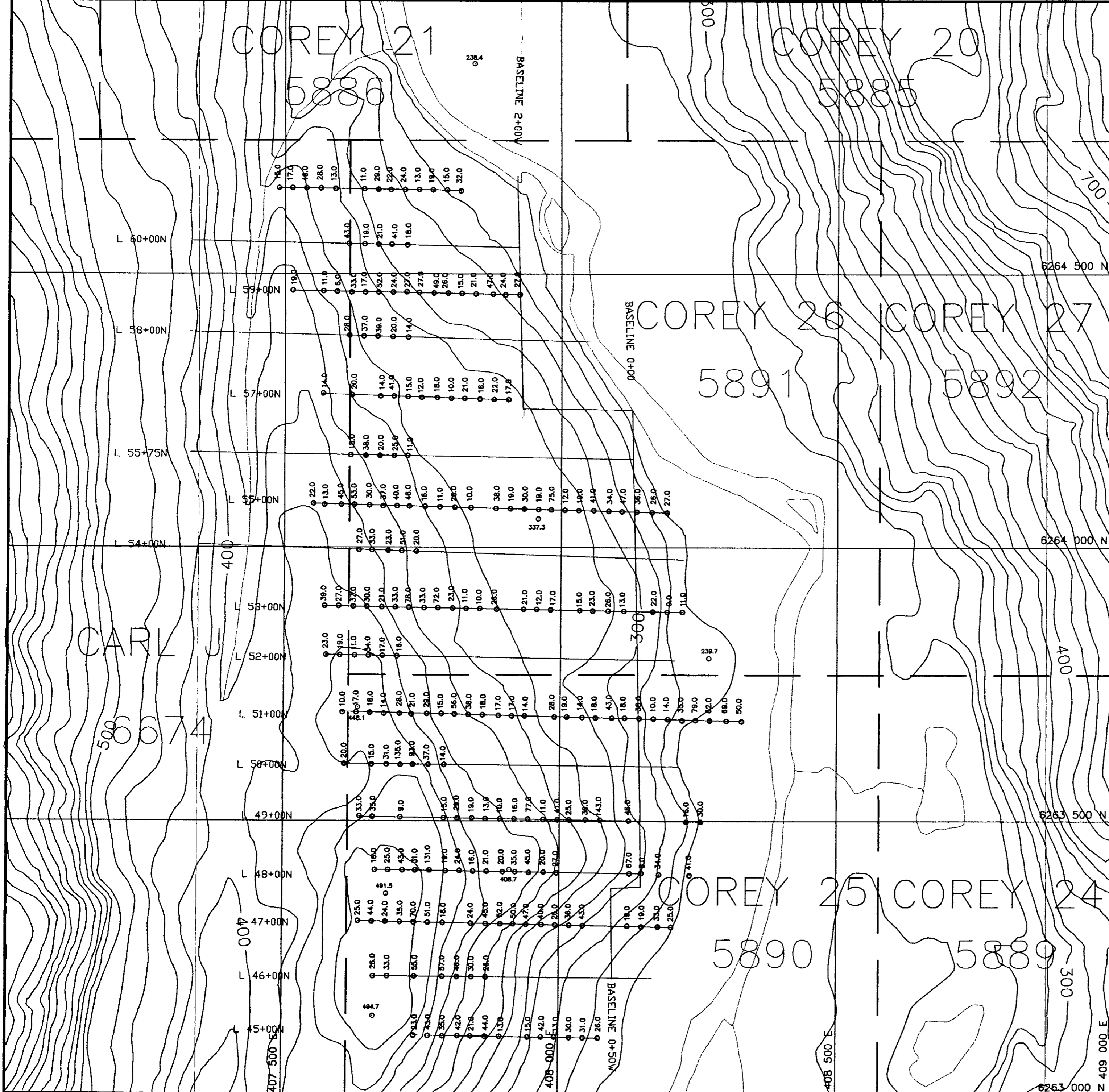

LEGEND

Geochem Sample Location

Note: values <1.0 ppm are not shown

**GEOLOGICAL BRANCH
ASSESSMENT REPORT**

24,373

PART 5 OF 5

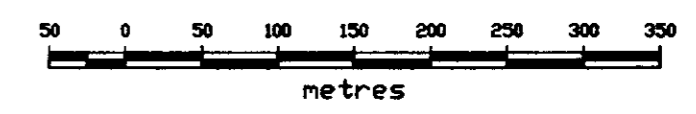

KENRICH MINING CORPORATION

COREY PROJECT
BATTLEMENT ZONE
Cu (ppm)

SCALE: 1:5,000	NTS: 104B	DATE: DECEMBER 1995
APPROVED BY:	FILE: BATTLES	MAP NO.: 29
CANAMERA GEOLOGICAL LTD		

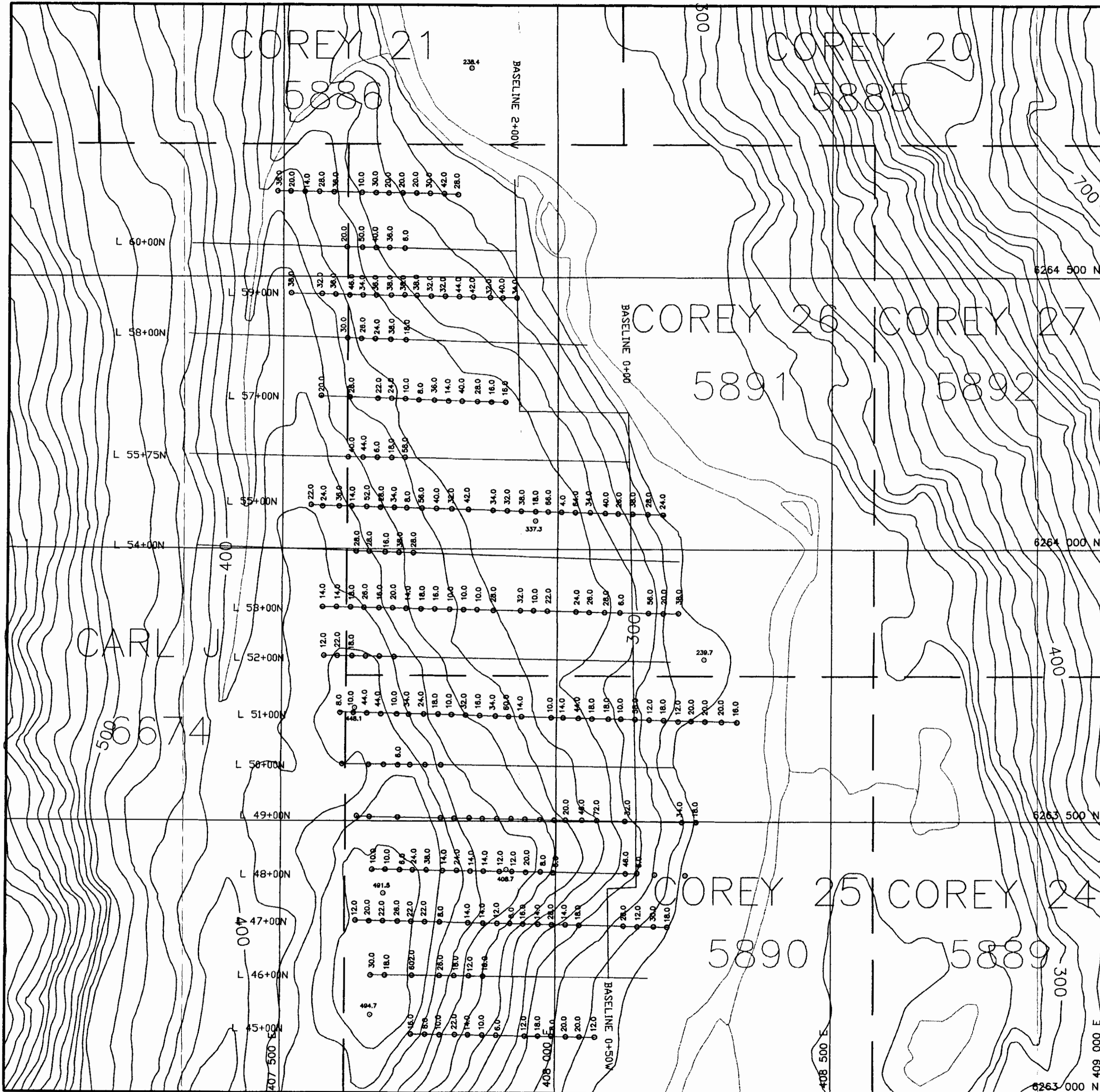

LEGEND

Geochem Sample Location
 Note: values <2.0 ppm are not shown

**GEOLOGICAL BRANCH
 ASSESSMENT REPORT**

24,373

PART 5 OF 5

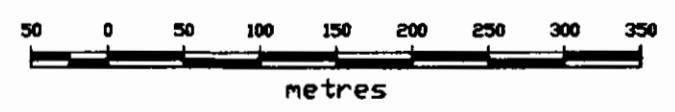

KENRICH MINING CORPORATION

COREY PROJECT
 BATTLEMENT ZONE
 Pb (ppm)

SCALE: 1:5,000	NTS: 104B	DATE: DECEMBER 1995
APPROVED BY:	FILE: BATTLES	MAP NO.: 30
CANAMERA GEOLOGICAL LTD		

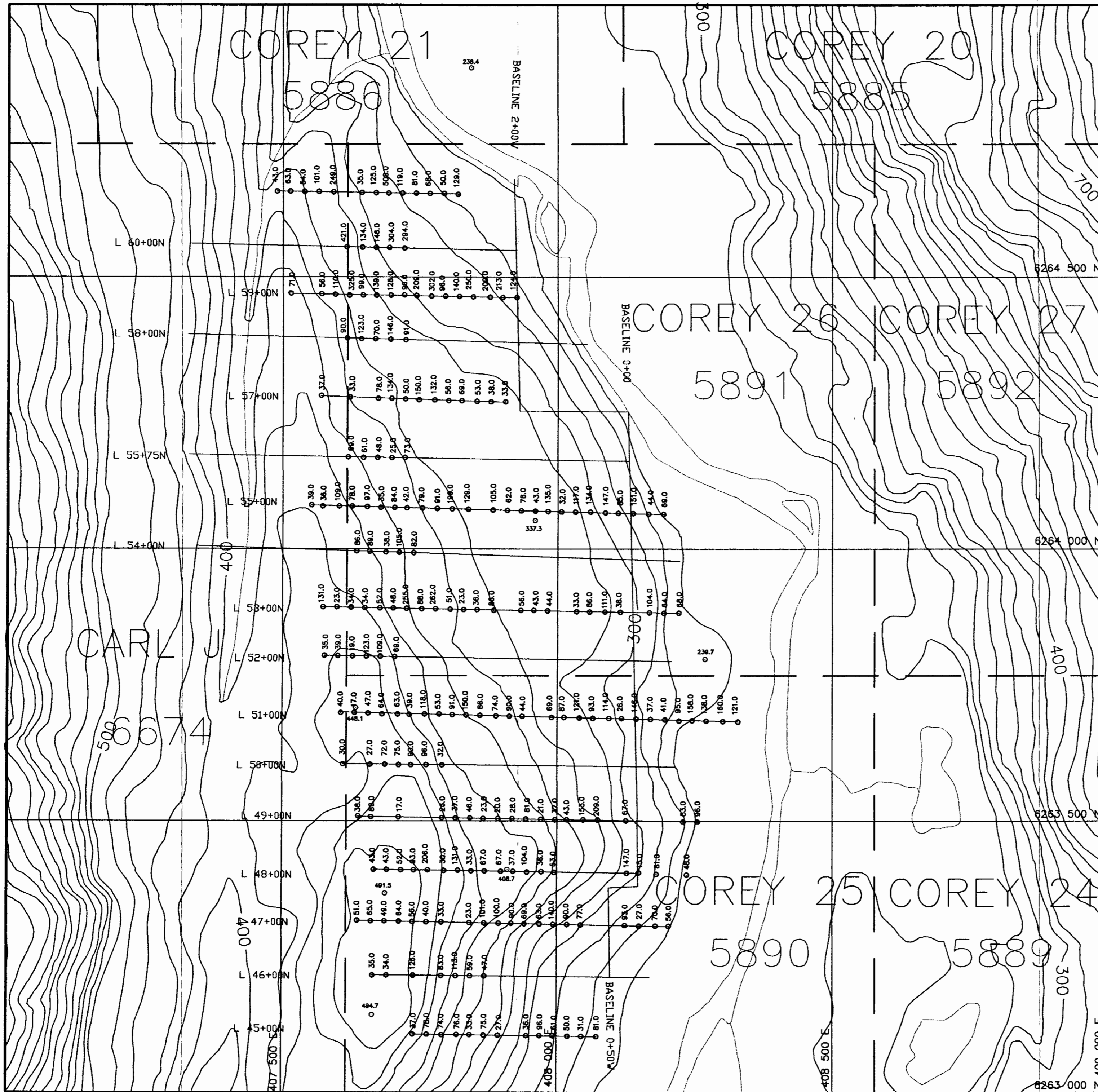

LEGEND

Geochem Sample Location

**GEOLOGICAL BRANCH
ASSESSMENT REPORT**

24,373
PART 5 OF 5

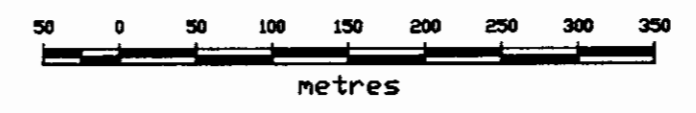

KENRICH MINING CORPORATION

COREY PROJECT
BATTLEMENT ZONE
Zn (ppm)

SCALE: 1:5,000	NTS: 104B	DATE: DECEMBER 1995
APPROVED BY:	FILE: BATTLES	MAP NO.: 31
CANAMERA GEOLOGICAL LTD		

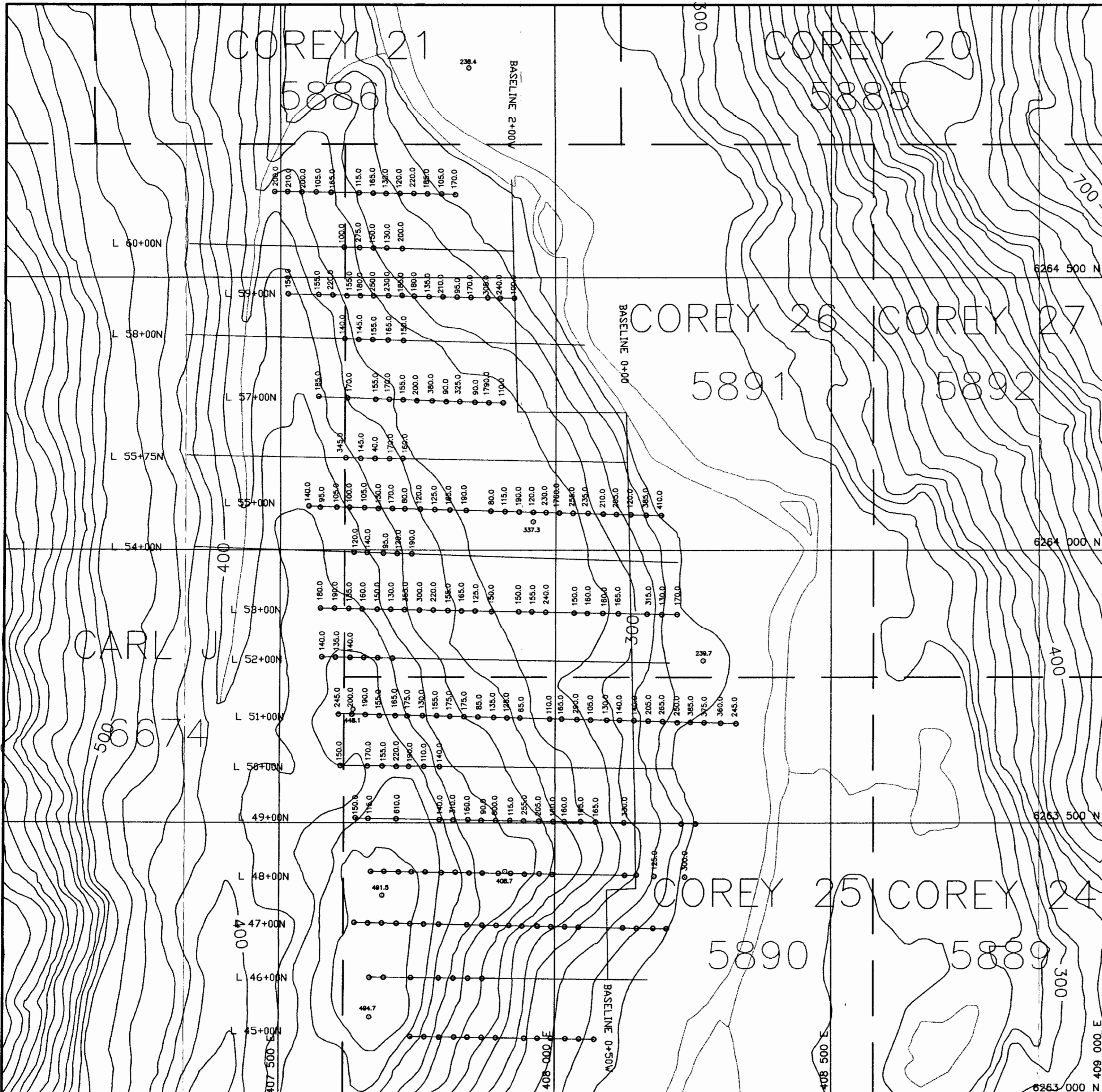

LEGEND

Geochem Sample Location

**GEOLOGICAL BRANCH
ASSESSMENT REPORT**

24,373
PART 5 OF 5

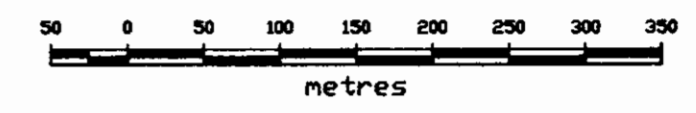

KENRICH MINING CORPORATION

**COREY PROJECT
BATTLEMENT ZONE
Hg (ppb)**

SCALE: 1:5,000	NTS: 104B	DATE: DECEMBER 1995
APPROVED BY:	FILE: BATTLES	MAP NO.: 32
CANAMERA GEOLOGICAL LTD		

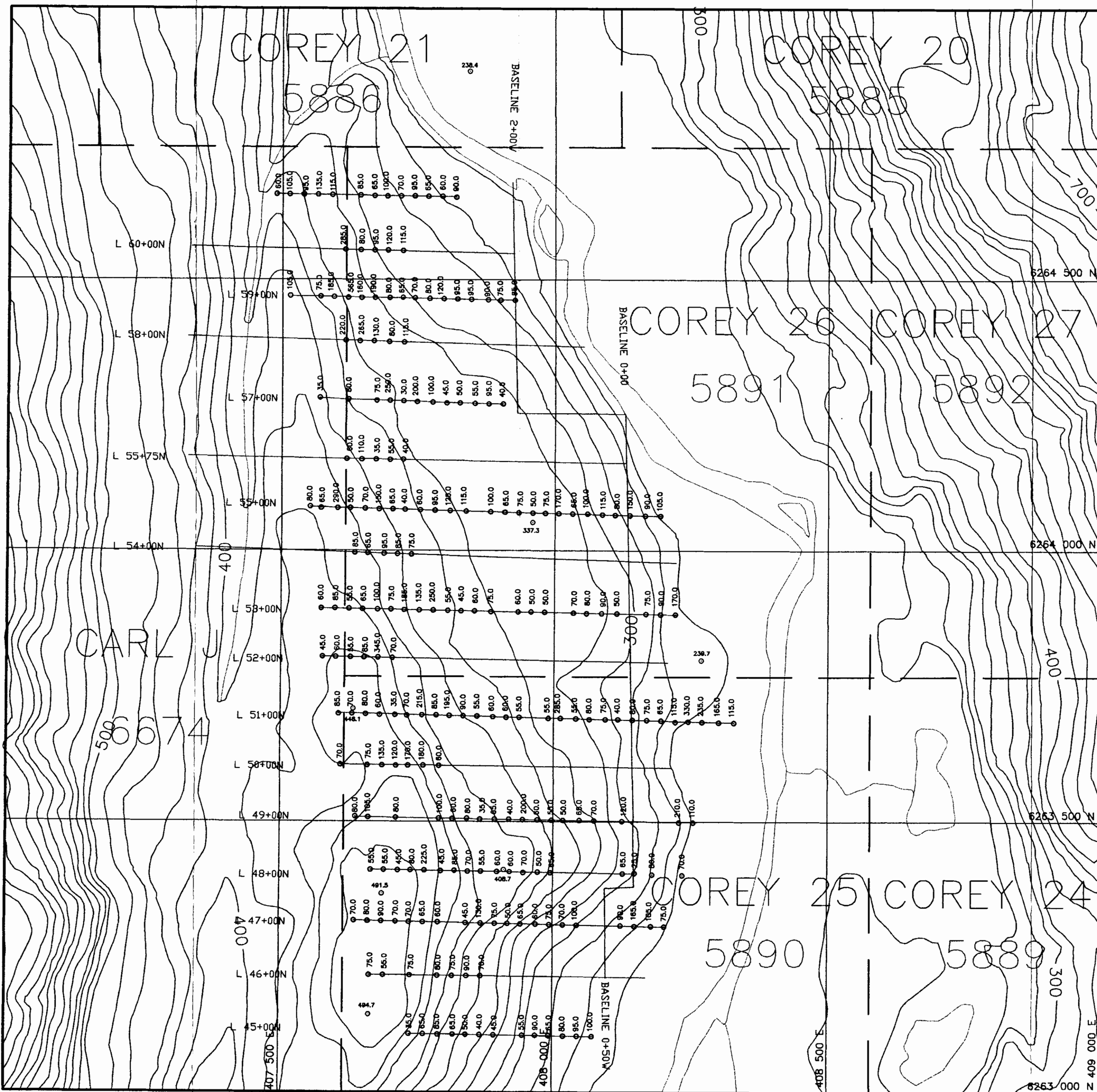

LEGEND

Geochem 170.0
 O Sample Location

**GEOLOGICAL BRANCH
 ASSESSMENT REPORT**

24,373
 PART 5 OF 5

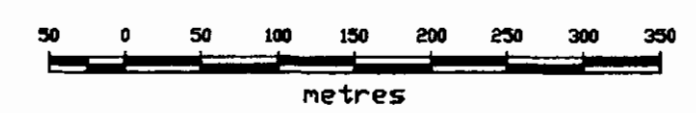

KENRICH MINING CORPORATION		
COREY PROJECT BATTLEMENT ZONE Ba (ppm)		
SCALE: 1:5,000	NTS: 104B	DATE: DECEMBER 1995
APPROVED BY:	FILE: BATTLES	MAP NO.: 33
CANAMERA GEOLOGICAL LTD		

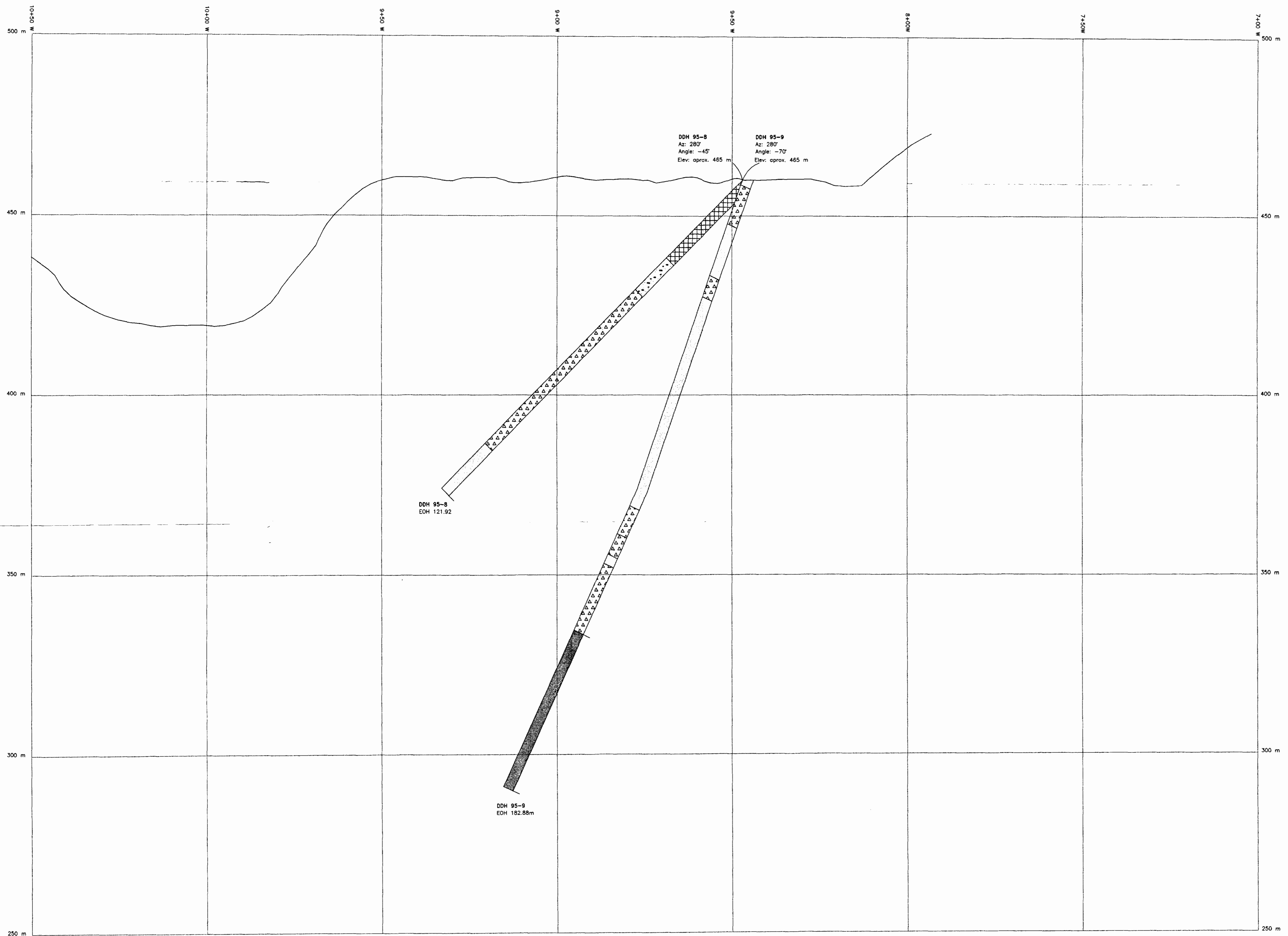

LEGEND

- LITHOLOGIES**
- MUDSTONE
 - BLACK MASSIVE
 - SOME CONGLOMERATE SECTIONS
 - SOME BLACK SILTSTONE
 - SILTSTONE/CONGLOMERATE
 - GREY, BLACK, BEGE
 - BASALTIC ANDESITE

- ALTERATION / TEXTURE**
- BRECCIATED/AUTOCLASTIC
 - CONGLOMERATIC
 - PHYRIC

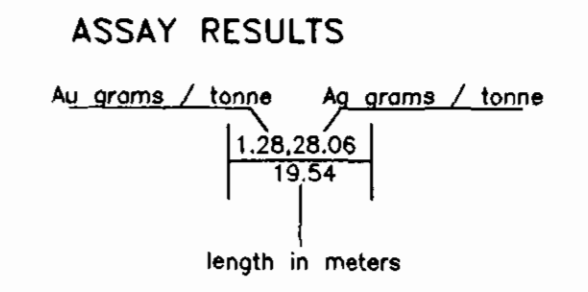

**GEOLOGICAL BRANCH
ASSESSMENT REPORT**

24,373
PART 3 OF 5

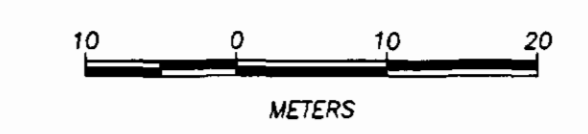

KENRICH MINING CORPORATION

**COREY PROJECT
DRILL HOLE SECTION 4+00 N
DDH 95-08 & 95-09
LOOKING NORTH**

SCALE: 1:500	NTS: 104B/9W	DATE: JANUARY, 1996
APPROVED BY:	FILE: 4_00N.dwg	MAP NO.: 34

CANAMERA GEOLOGICAL LTD

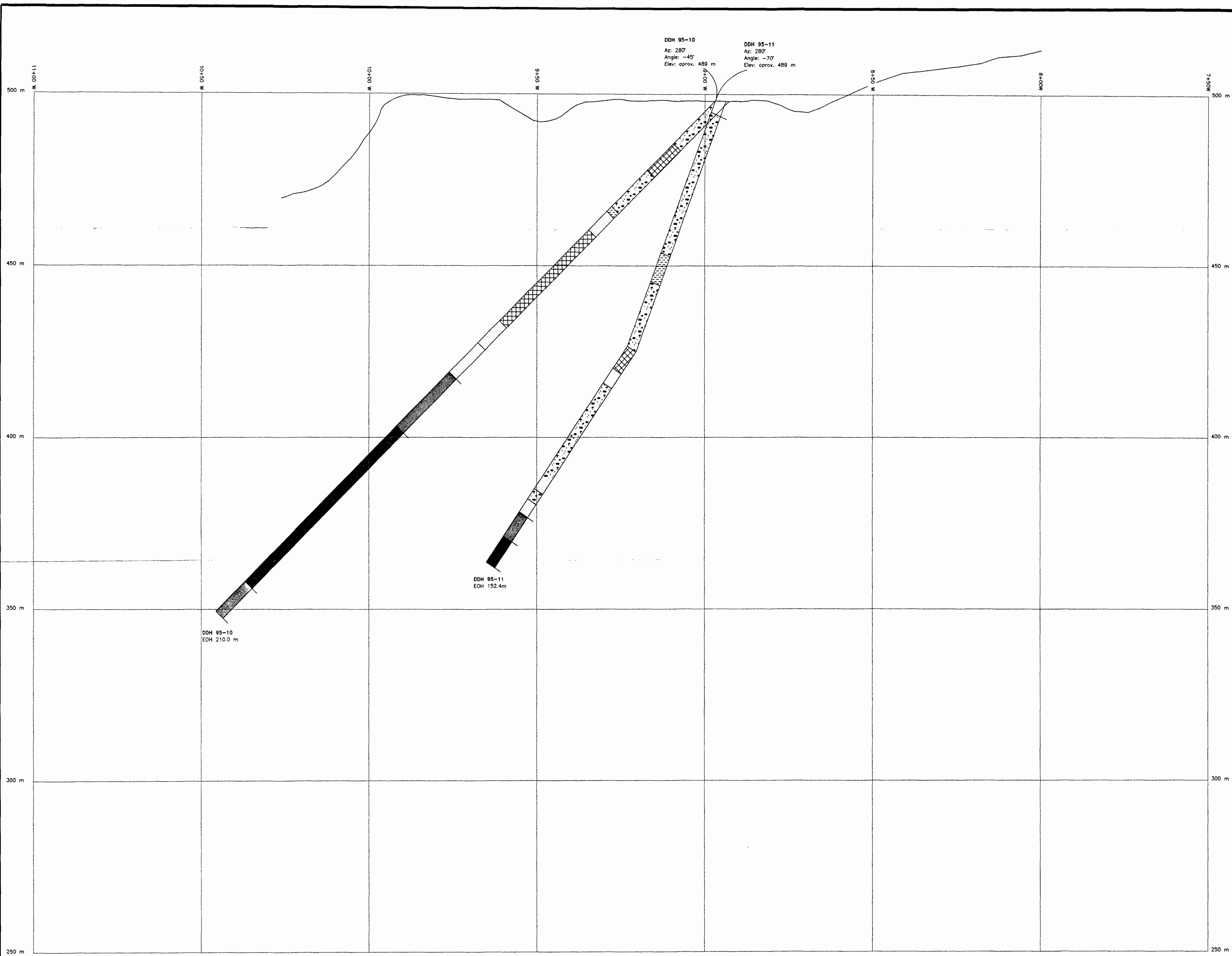

DDH 95-10
Az: 280°
Angle: -45°
Elev: aprox. 489 m

DDH 95-11
Az: 280°
Angle: -70°
Elev: aprox. 489 m

DDH 95-11
EOH 152.4m

DDH 95-10
EOH 210.0 m

LEGEND

- LITHOLOGIES**
- MUDSTONE
 - BLACK MASSIVE
 - SOME CONGLOMERATE SECTIONS
 - SOME BLACK SILTSTONE
 - SILTSTONE/CONGLOMERATE
 - GREY, BLACK, BEIGE
 - BASALTIC ANDESITE

- ALTERATION**
- BRECCIATED/AUTOCLASTIC
 - CONGLOMERATIC
 - PHYRIC
 - SILICIFICATION

ASSAY RESULTS

Au grams / tonne	Ag grams / tonne
1.28	28.06
19.54	

length in meters

**GEOLOGICAL BRANCH
ASSESSMENT REPORT**

24,373
PART 5 OF 5



KENRICH MINING CORPORATION

**COREY PROJECT
DRILL HOLE SECTION 2+00 N
DDH 95-10 & 95-11
LOOKING NORTH**

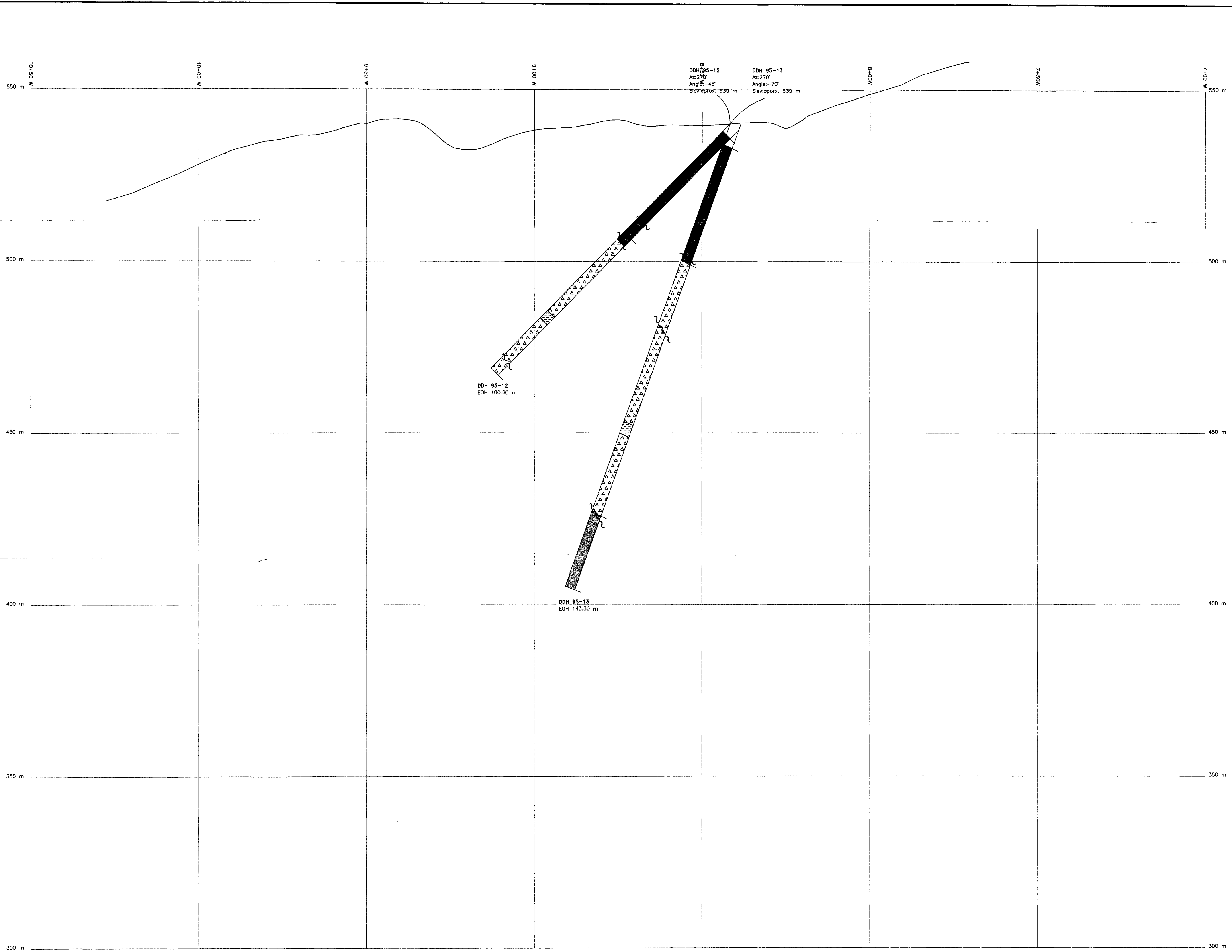

LEGEND

- LITHOLOGIES**
- MUDSTONE
 - BLACK MASSIVE
 - SOME CONGLOMERATE SECTIONS
 - SOME BLACK SILTSTONE
 - SILTSTONE/CONGLOMERATE
 - GREY, BLACK, BEIGE
 - BASALTIC ANDESITE

- ALTERATION/TEXTURE**
- BRECCIATED/AUTOCLASTIC
 - CONGLOMERATIC
 - PHYRIC
 - SILICIFICATION
 - FAULT

ASSAY RESULTS

Au grams / tonne	Ag grams / tonne
1.28	28.06
19.54	
length in meters	

**GEOLOGICAL BRANCH
ASSESSMENT REPORT**

24,373
PART 5 OF 5



KENRICH MINING CORPORATION

**COREY PROJECT
DRILL HOLE SECTION 0+00 N
DDH 95-12,95-13
LOOKING NORTH**

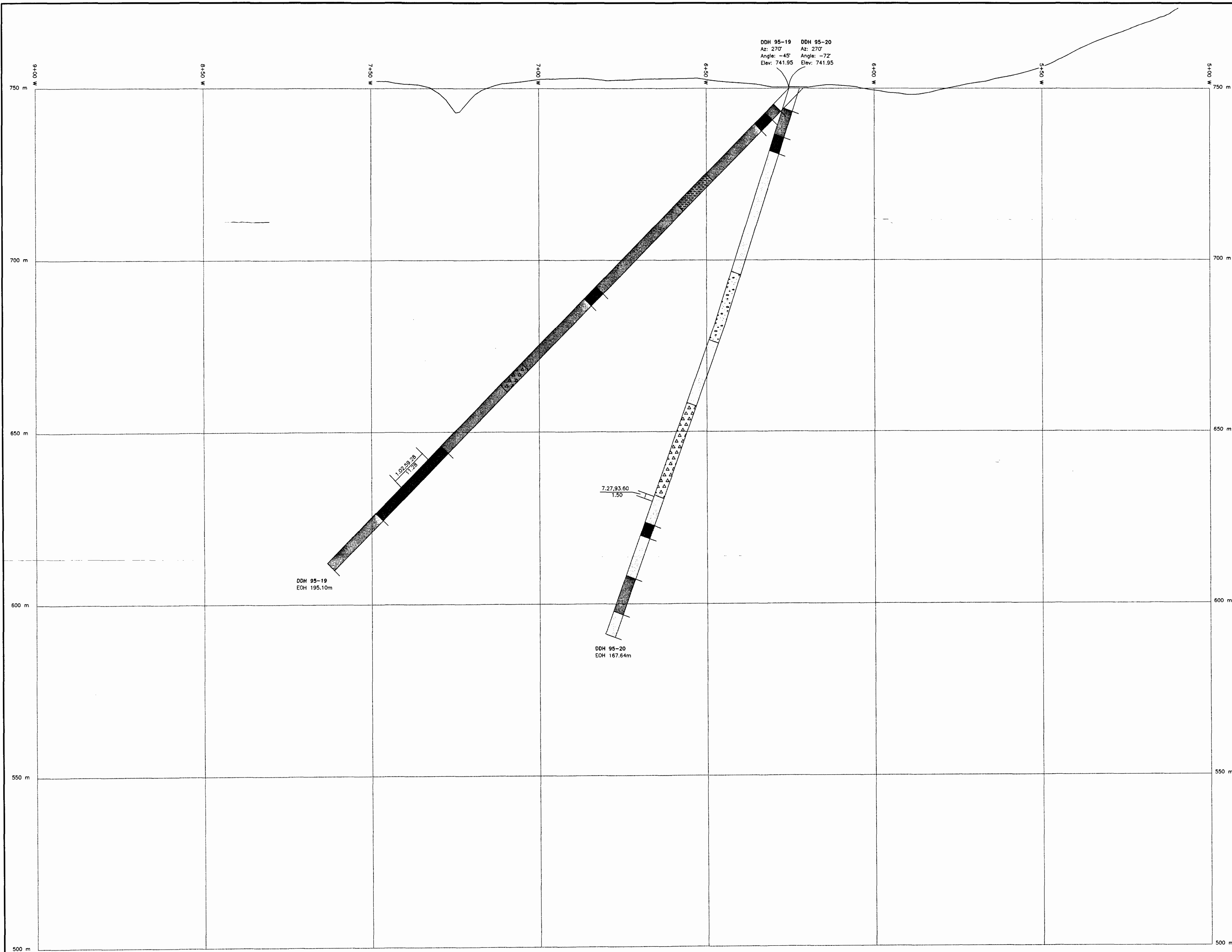

LEGEND

- LITHOLOGIES**
- MUDSTONE
 - BLACK MASSIVE
 - SOME CONGLOMERATE SECTIONS
 - SOME BLACK SILTSTONE
 - SILTSTONE/CONGLOMERATE
 - GREY, BLACK, BEIGE
 - BASALTIC ANDESITE

- ALTERATION**
- BRECCIATED/AUTOCLASTIC
 - CONGLOMERATIC
 - PHYRIC
 - SILICIFICATION

ASSAY RESULTS

Au grams / tonne	Au grams / tonne
1.28	28.06
19.54	

length in meters

**GEOLOGICAL BRANCH
ASSESSMENT REPORT**

24,373
PART **5** OF **5**

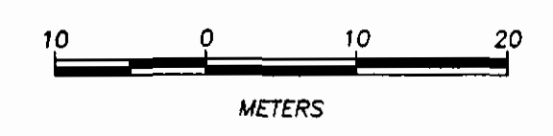

KENRICH MINING CORPORATION

**COREY PROJECT
DRILL HOLE SECTION 3+00 S
DDH 95-19 & 95-20
LOOKING NORTH**

SCALE: 1:500	NTS: 104B/9W	DATE: JANUARY 1996
APPROVED BY:	FILE: 3_00S.dwg	MAP NO.: 37
CANAMERA GEOLOGICAL LTD		

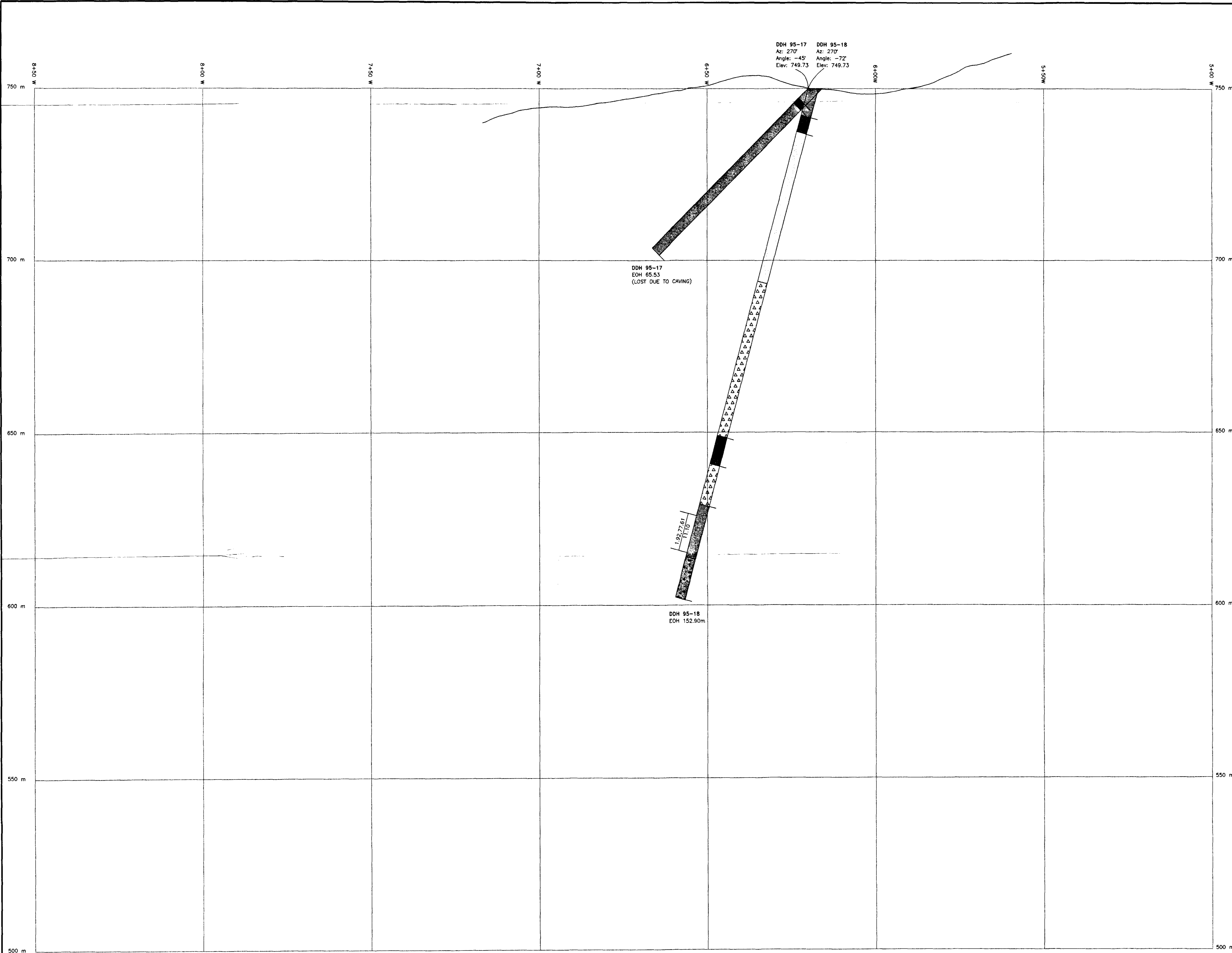

DDH 95-17 Az: 270° Angle: -45° Elev: 749.73
 DDH 95-18 Az: 270° Angle: -72° Elev: 749.73

DDH 95-17
 EOH 65.53
 (LOST DUE TO CAVING)

DDH 95-18
 EOH 152.90m

LEGEND

- LITHOLOGIES**
- MUDSTONE
 - BLACK MASSIVE
 - SOME CONGLOMERATE SECTIONS
 - SOME BLACK SILTSTONE
 - SILTSTONE/CONGLOMERATE
 - GREY, BLACK, BEIGE
 - BASALTIC ANDESITE

- ALTERATION/TEXTURE**
- BRECCIATED/AUTOCLASTIC
 - CONGLOMERATIC
 - PHYRIC

ASSAY RESULTS

Au grams / tonne	Ag grams / tonne
1.28, 28.06	19.54
length in meters	

**GEOLOGICAL BRANCH
 ASSESSMENT REPORT**

24,373
 PART 3 OF 5

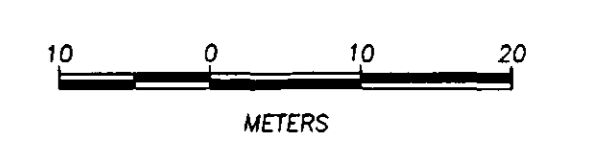

KENRICH MINING CORPORATION

**COREY PROJECT
 DRILL HOLE SECTION 3+50S
 DDH 95-17,95-18
 LOOKING NORTH**

SCALE: 1:500	NTS: 104B/9W	DATE: JANUARY 1996
APPROVED BY:	FILE: 3_50S.dwg	MAP NO.: 38
CANAMERA GEOLOGICAL LTD		

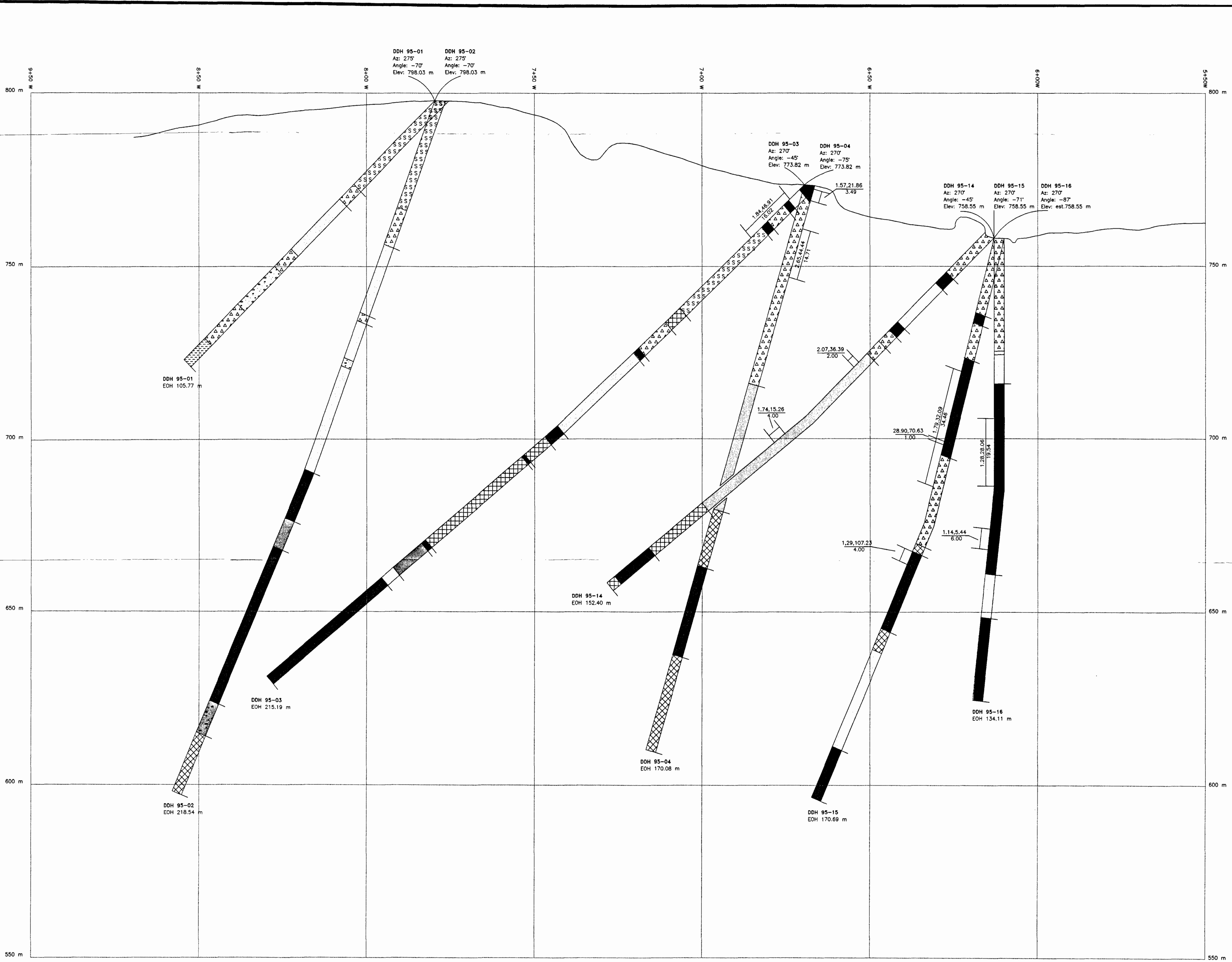

LEGEND

- LITHOLOGIES**
- MUDSTONE
 - BLACK MASSIVE
 - SOME CONGLOMERATE SECTIONS
 - SOME BLACK SILTSTONE
 - SILTSTONE/CONGLOMERATE
 - GREY, BLACK, RED
 - BASALTIC ANDESITE
 - RHYOLITE
 - DACITE
- ALTERATION/TEXTURE**
- BRECCIATED/AUTOCLASTIC
 - CONGLOMERATIC
 - PHYRIC
 - SILICIFICATION
 - SERICITE

ASSAY RESULTS

Au grams / tonne	Ag grams / tonne
1.28, 28.06	19.54

length in meters

**GEOLOGICAL BRANCH
ASSESSMENT REPORT**

24,373
PART 5 OF 5

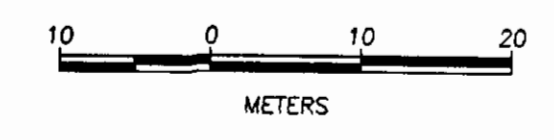

KENRICH MINING CORPORATION

COREY PROJECT
DRILL HOLE SECTION 4+00 S
DDH 95-01, 95-02, 95-03, 95-04
95-14, 95-15, 95-16
LOOKING NORTH

SCALE: 1:500	NTS: 104B/9W	DATE: JANUARY 1996
APPROVED BY:	FILE: 4_00S.dwg	MAP NO.: 39
CANAMERA GEOLOGICAL LTD		

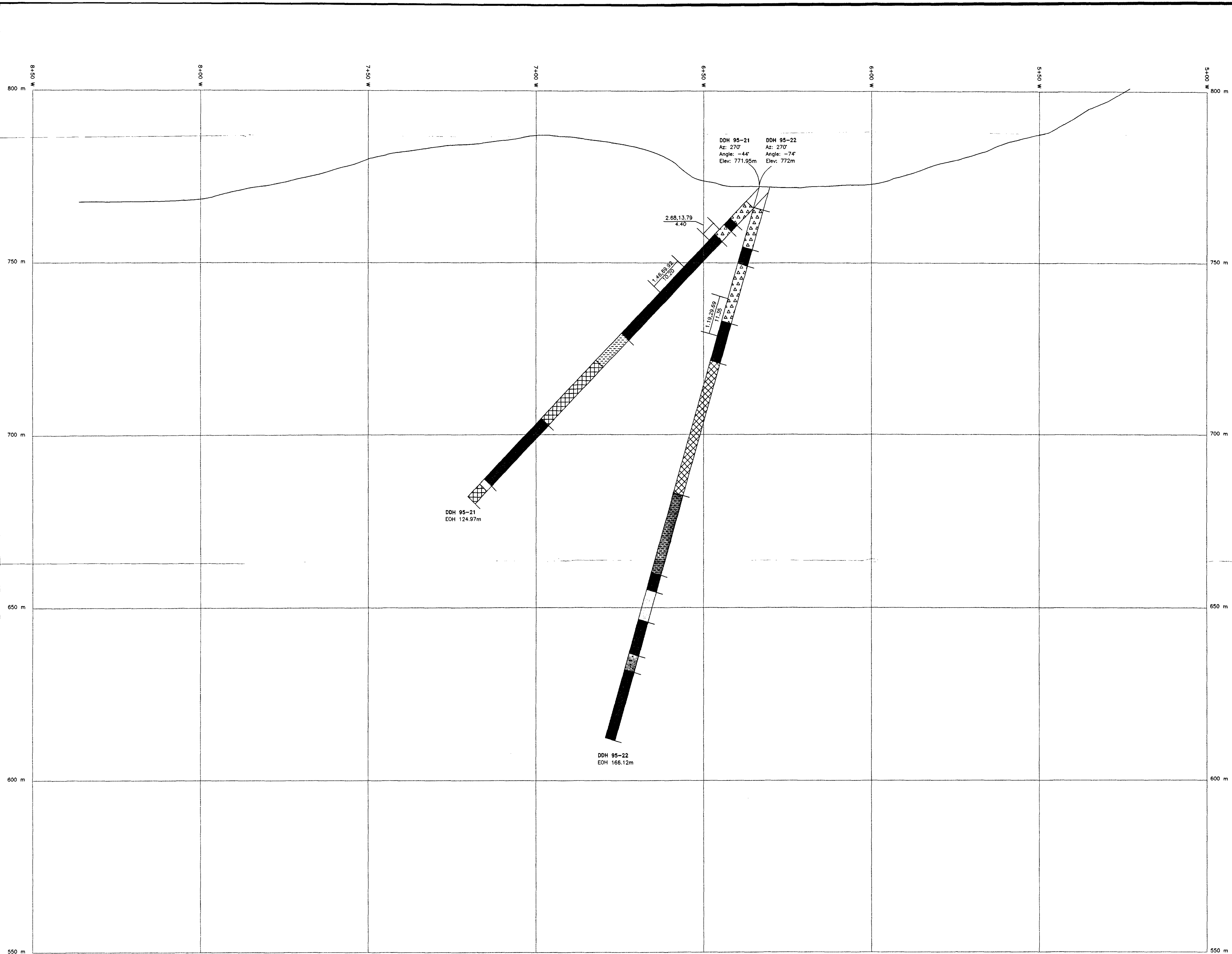

LEGEND

- LITHOLOGIES**
- MUDSTONE
 - BLACK MASSIVE
 - SOME CONGLOMERATE SECTIONS
 - SOME BLACK SILTSTONE
 - ▨ SILTSTONE/CONGLOMERATE
 - GREY, BLACK, BEIGE
 - BASALTIC ANDESITE

- ALTERATION/TEXTURE**
- ▧ BRECCIATED/AUTOCLASTIC
 - ▩ CONGLOMERATIC
 - ▨ PHYRIC
 - ▨ SILICIFICATION

ASSAY RESULTS

Au grams / tonne	Ag grams / tonne
1.28, 28.06	13.54

length in meters

**GEOLOGICAL BRANCH
ASSESSMENT REPORT**

24,373
PART 5 OF 5

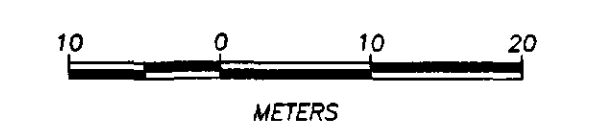

KENRICH MINING CORPORATION

**COREY PROJECT
DRILL HOLE SECTION 4+50S
DDH 95-21 & 95-22
LOOKING NORTH**

SCALE: 1:500	NTS: 104B/9W	DATE: JANUARY 1996
APPROVED BY:	FILE: 4_50S.dwg	MAP NO.: 40
CANAMERA GEOLOGICAL LTD		

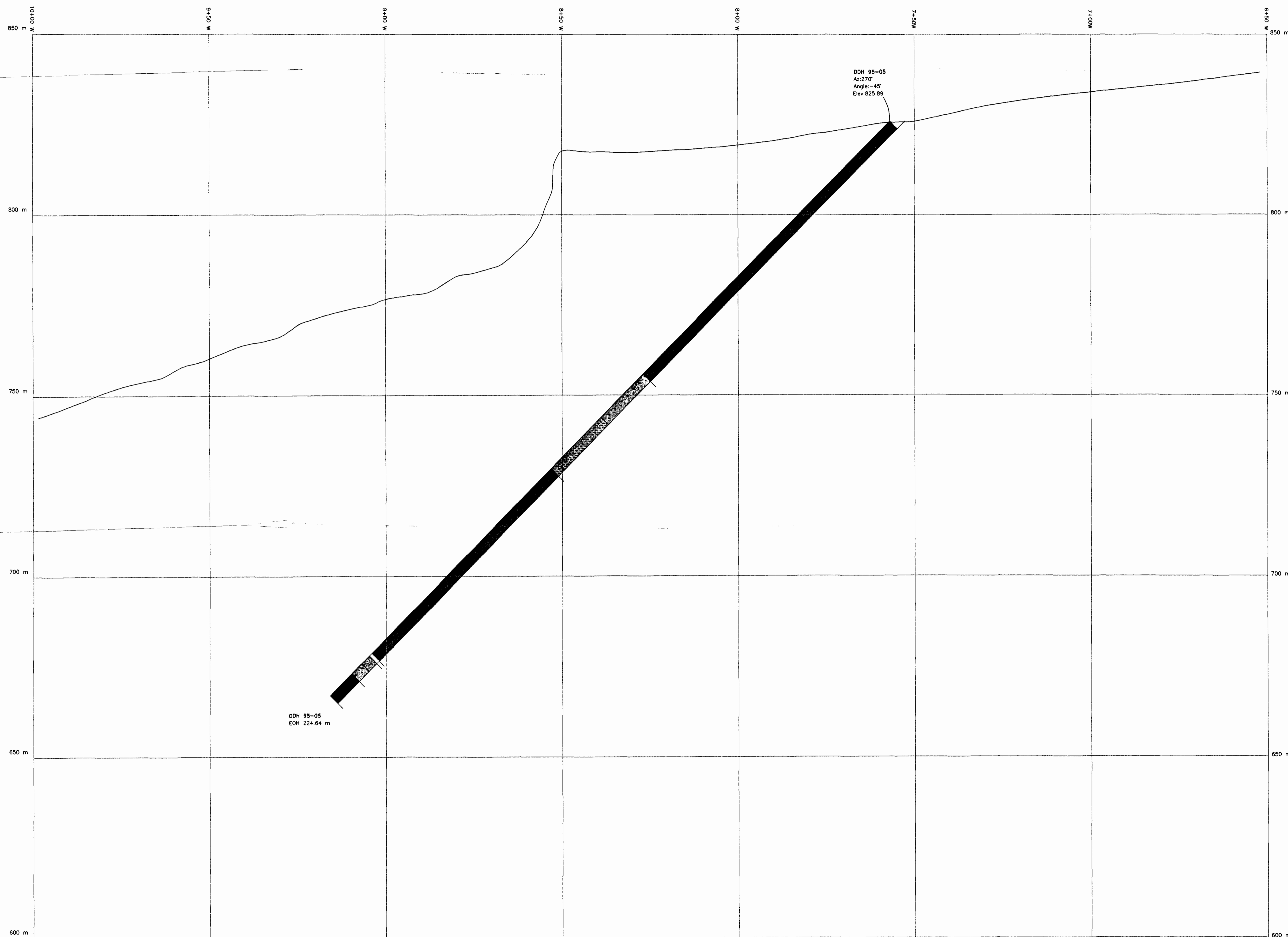

LEGEND

- LITHOLOGIES**
- MUDSTONE
 - BLACK MASSIVE
 - SOME CONGLOMERATE SECTIONS
 - SOME BLACK SILTSTONE
 - SILTSTONE/CONGLOMERATE
 - GREY, BLACK, BEIGE
 - BASALTIC ANDESITE

- ALTERATION**
- BRECCIATED/AUTOCLASTIC
 - CONGLOMERATIC
 - PHYRIC
 - SILICIFICATION
 - FAULT

ASSAY RESULTS

Au grams / tonne	Au grams / tonne
1.28	28.06
19.54	

length in meters

**GEOLOGICAL BRANCH
ASSESSMENT REPORT**

24,373
PART 5 OF 5

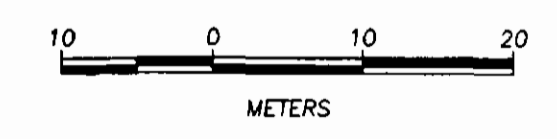

KENRICH MINING CORPORATION

**COREY PROJECT
DRILL HOLE SECTION 6+00 S
DDH 95-05
LOOKING NORTH**

SCALE: 1:500	NTS: 104B/9W	DATE: JANUARY 1996
APPROVED BY:	FILE: 6_00S.dwg	MAP NO.: 41
CANAMERA GEOLOGICAL LTD		



LEGEND

- LITHOLOGIES**
- ANDESITE
 - BRECCIATED/AUTOCLASTIC
 - CONGLOMERATIC
 - PYRITIC
 - SILTSTONE/CONGLOMERATE
 - Basaltic Andesite

- ALTERATION**
- BRECCIATED/AUTOCLASTIC
 - CONGLOMERATIC
 - PYRITIC

FAULT

ASSAY RESULTS

Alt. grade / tonne	Ag. grade / tonne
1.28	28.06
19.54	

length in meters

GEOLOGICAL BRANCH
ASSESSMENT REPORT

24,373

PART 4 OF 5

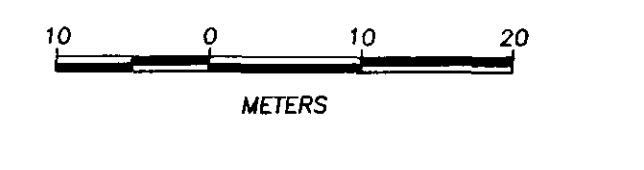

KENRICH MINING CORPORATION

COREY PROJECT
DRILL HOLE SECTION 6+20 S
DDH 95-06,95-07
LOOKING NORTH EAST

SCALE: 1:500 NTS: 1048/JW DATE: JANUARY 1995
APPROVED BY: FILE: 6_205.dwg MAP NO.: 42
CANAMERA GEOLOGICAL LTD