

GEOLOGICAL SURVEY BRANCH
ASSESSMENT REPORTS

DATE RECEIVED
JUN 06 1996

**GEOCHEMICAL, GEOLOGICAL
AND GEOPHYSICAL
ASSESSMENT REPORT**

on the

ALBERT RIVER PROPERTY

Golden Mining Division

for

**Dia Met Minerals Ltd.
and
Goldtex Resources Ltd.**

by

FILMED

**Discovery Consultants
Box 933**

Vernon, B.C.

**GEOLOGICAL BRANCH
ASSESSMENT REPORT**

NTS: 82J/12E
Latitude: 50° 34' to 50° 41'
Longitude: 115° 34' to 115° 37'
Owner: Dia Met Minerals Ltd.
Operator: Dia Met Minerals Ltd.
Authors: W.R. Gilmour, P.Geo.
K.L. Daughtry, P.Eng.
Date: February 5, 1996

24,432

Figures

PAGE 2 OF 2

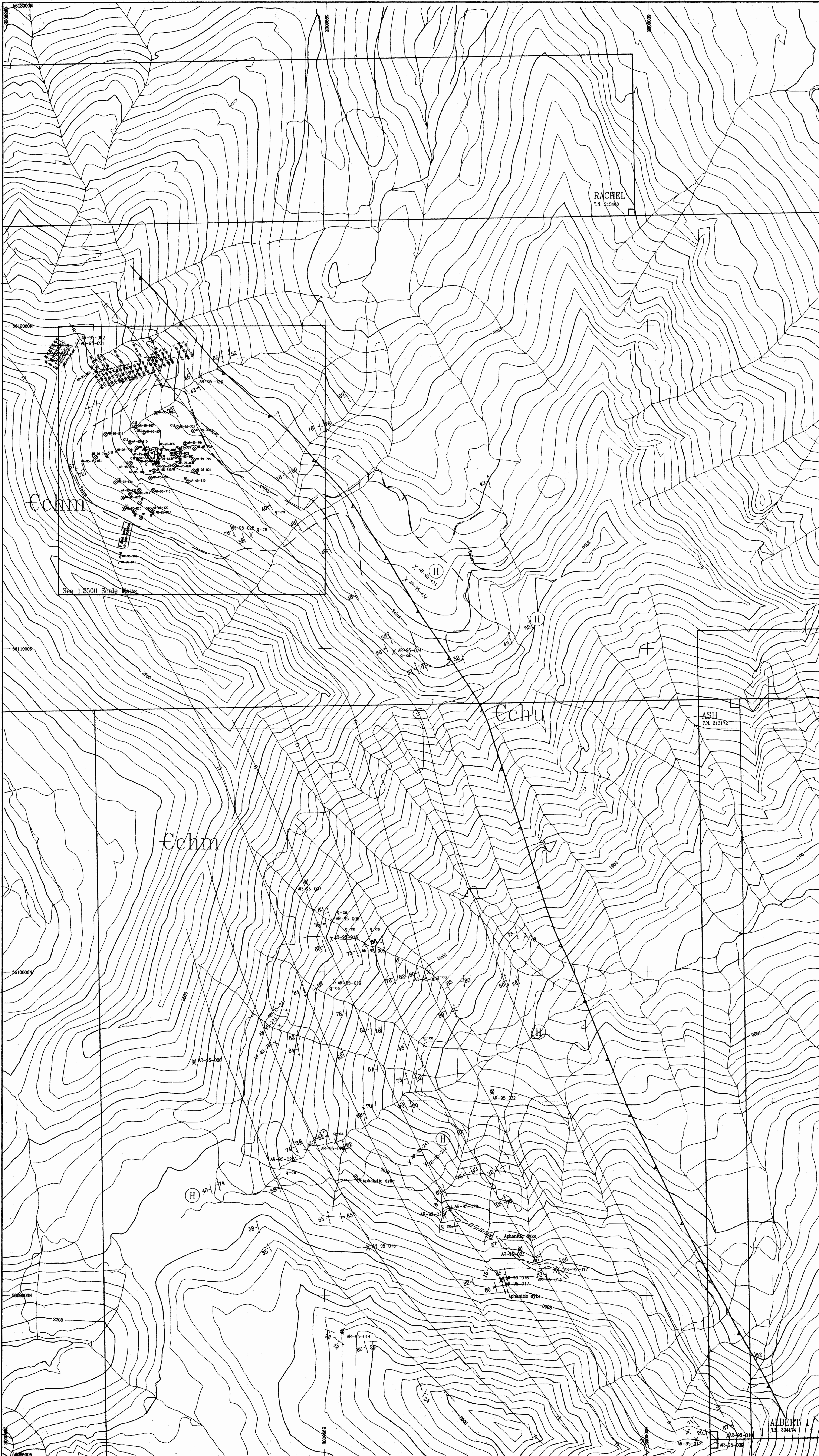

LEGEND

- SYMBOLS**
- Thrust fault (from Norris, 1987)
 - Aphanitic dyke
 - Attitude of bedding (inclined, vertical)
 - Attitude of foliations (inclined, vertical)
 - Attitude of quartz-carbonate veins
 - Fold axis (overturned anticline)
 - Fold axis (overturned syncline)
 - Float
 - Spot outcrop
 - Scheelite
 - Malachite and/or chalcocopyrite
 - Quartz-calcite
 - Rock sample location

GEOLOGY

- POST MIDDLE CAMBRIAN**
- g** Pyritic, greyish green aphanitic dyke/sill intrudes Chancellor formation
- UPPER CAMBRIAN : Chancellor Formation**
- Cchu** Upper member: non-calcareous to weakly calcareous grey shale and slate, minor phyllite
 - Cchm** Middle member: interbedded light to dark grey laminated to medium bedded silty to with minor phyllite, medium grey thick bedded argillaceous limestone and calcareous slate to massive limestone and dolomitic limestone, calcareous shale with limestone nodules, quartz-carbonate veins

GEOLOGICAL BRANCH ASSESSMENT REPORT

24,432
PART 2 OF 2

| |
|-----------------------|
| DRAWN: Sept 5/1995 |
| REVISED: Sept 13/1995 |
| Oct. 27/1995 |
| Nov 23/1995 |

Topographic contour interval = 20 metres dwg-c:\acad\disc\563\56395.dwg

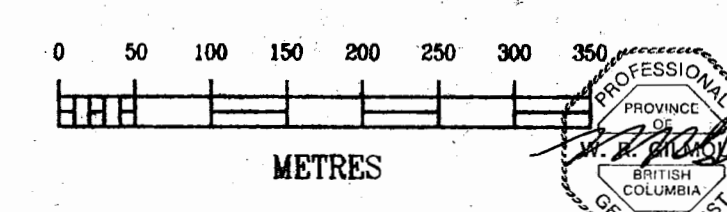

DISCOVERY Consultants

DIA MET MINERALS LTD.

GOLDTEX RESOURCES LTD.

ALBERT RIVER PROPERTY

GEOLOGY and ROCK SAMPLE LOCATIONS

| | |
|-------------------|------------------------------|
| DATE: NOV.23/1995 | SCALE: 1:5000 |
| PROJECT: 563 | NTS:824/12E |
| FIGURE: 4 | Golden Mining Division, B.C. |

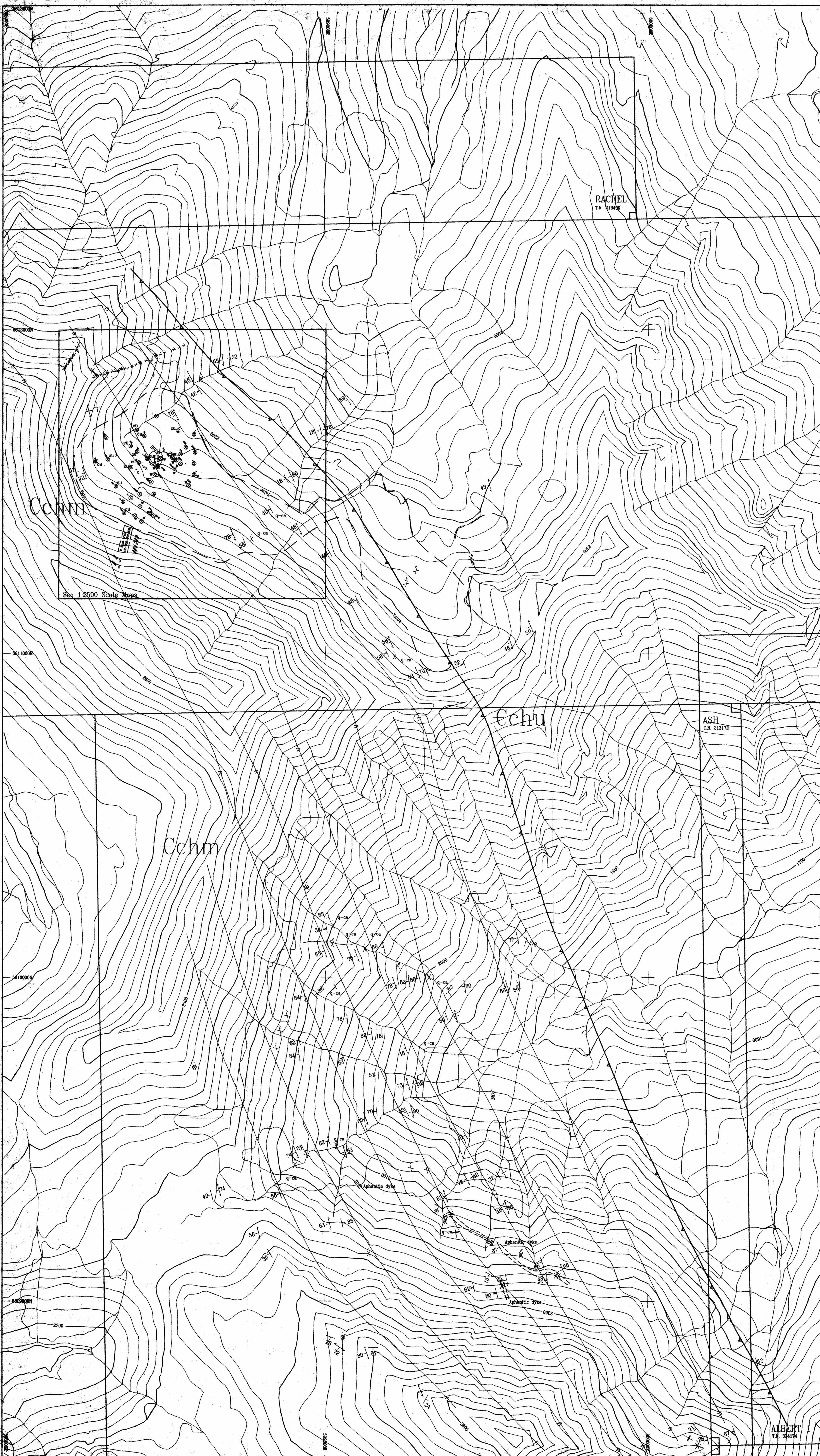

LEGEND

SYMBOLS

- Thrust fault (from Norris, 1987)
- Aphanitic dyke
- Attitude of bedding (inclined, vertical)
- Attitude of foliations (inclined, vertical)
- Attitude of quartz-carbonate veins
- Fold axis (overturned anticline)
- Fold axis (overturned syncline)
- Float
- Spot outcrop
- Scheelite
- Malachite and/or chalcopyrite
- Quartz-calcite
- Rock sample location
- Values shown in ppm tungsten
- Indicates <2 ppm W

GEOLOGY

- POST MIDDLE CAMBRIAN**
- g** Pyritic, greyish green aphanitic dyke/all intrudes Chancellor Formation
- UPPER CAMBRIAN : Chancellor Formation**
- Cchu** Upper member: non-calcareous to weakly calcareous grey shale and slate, minor phyllite
 - Cchm** Middle member: interbedded light to dark grey laminated to medium bedded silty to with minor phyllite, medium grey thick bedded argillaceous limestone and calcareous slate to massive limestone and dolomitic limestone, calcareous shale with limestone nodules, quartz-carbonate veins

GEOLOGICAL BRANCH ASSESSMENT REPORT

24,432

PART 2 OF 2

| | |
|--------------------|-----------------------|
| DRAWN: Sept 5/1995 | REVISED: Sept 13/1995 |
| | Oct 27/1995 |
| | Nov 23/1995 |
| | |
| | |
| | |
| | |
| | |
| | |
| | |

Topographic contour interval = 20 metres (avg-c:\acad\dlinc\563\56305.dwg)
NAD 83 DATUM

DISCOVERY Consultants

DIA MET MINERALS LTD.

GOLDTEX RESOURCES LTD.

ALBERT RIVER PROPERTY

GEOLOGY and TUNGSTEN ROCK VALUES

| | |
|-------------------|------------------------------|
| DATE: NOV 23/1995 | SCALE: 1:5000 |
| PROJECT: 563 | NTS: 82J/12E |
| FIGURE: 5 | Golden Mining Division, B.C. |

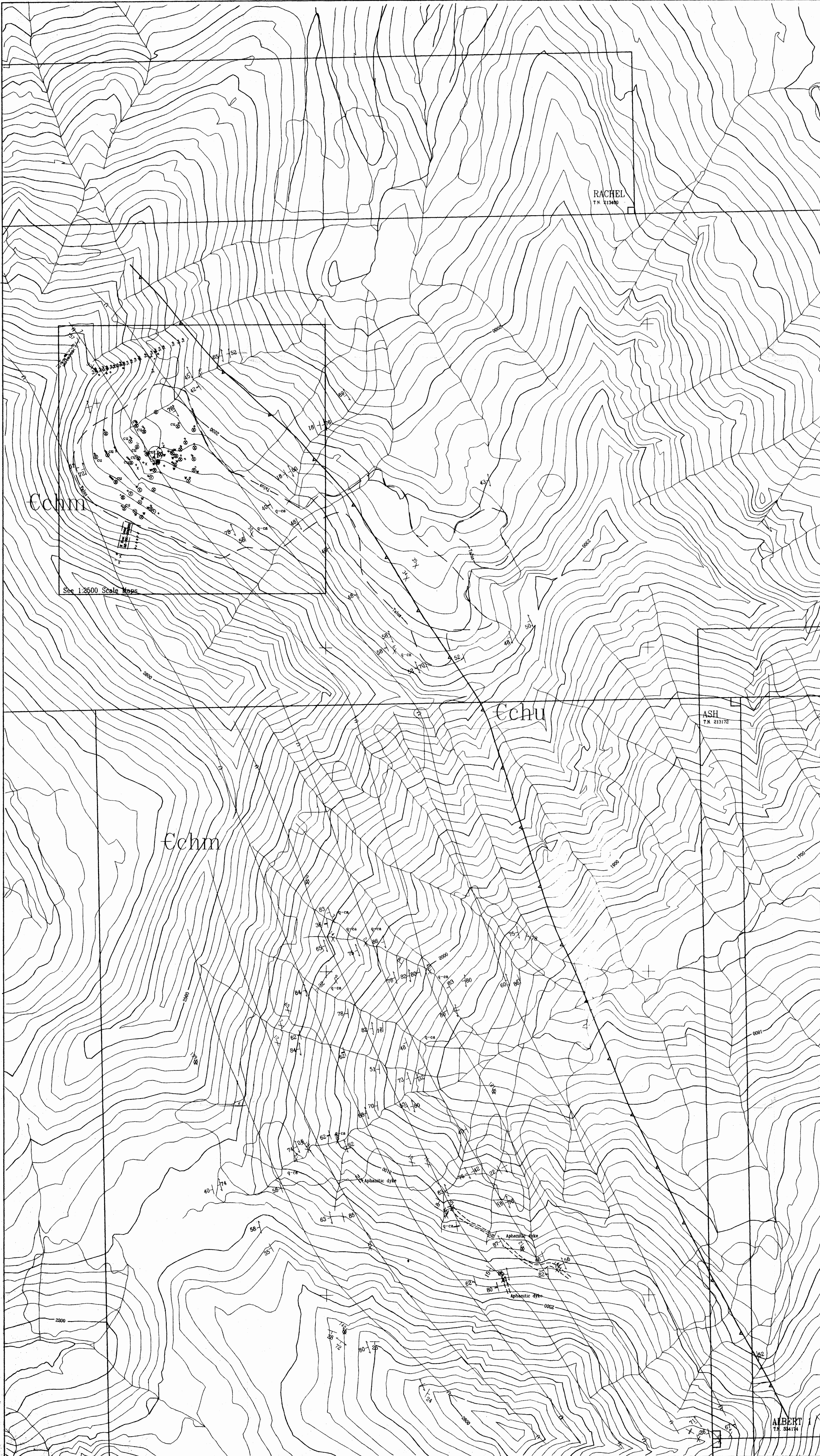

LEGEND

- SYMBOLS**
- Thrust fault (from Norris, 1987)
 - Aphanitic dyke
 - Attitude of bedding (inclined, vertical)
 - Attitude of foliations (inclined, vertical)
 - Attitude of quartz-carbonate veins
 - Fold axis (overturned anticline)
 - Fold axis (overturned syncline)
 - Float
 - Spot outcrop
 - Scheelite
 - Malachite and/or chalcopyrite
 - Quartz-calcite
 - Rock sample location
 - Values shown in ppm copper
 - Indicates <2 ppm Cu

- GEOLOGY**
- POST MIDDLE CAMBRIAN**
- g** Pyritic, greyish green aphanitic dyke/sill intrudes Chancellor formation
- UPPER CAMBRIAN : Chancellor Formation**
- Cchu** Upper member: non-calcareous to weakly calcareous grey shale and slate, minor phyllite
 - Cchm** Middle member: interbedded light to dark grey laminated to medium bedded silty to with minor phyllite, medium grey thick bedded argillaceous limestone and calcareous slate to massive limestone and dolomitic limestone, calcareous shale with limestone nodules, quartz-carbonate veins

GEOLOGICAL BRANCH ASSESSMENT REPORT

24,432

PART 2 OF 2



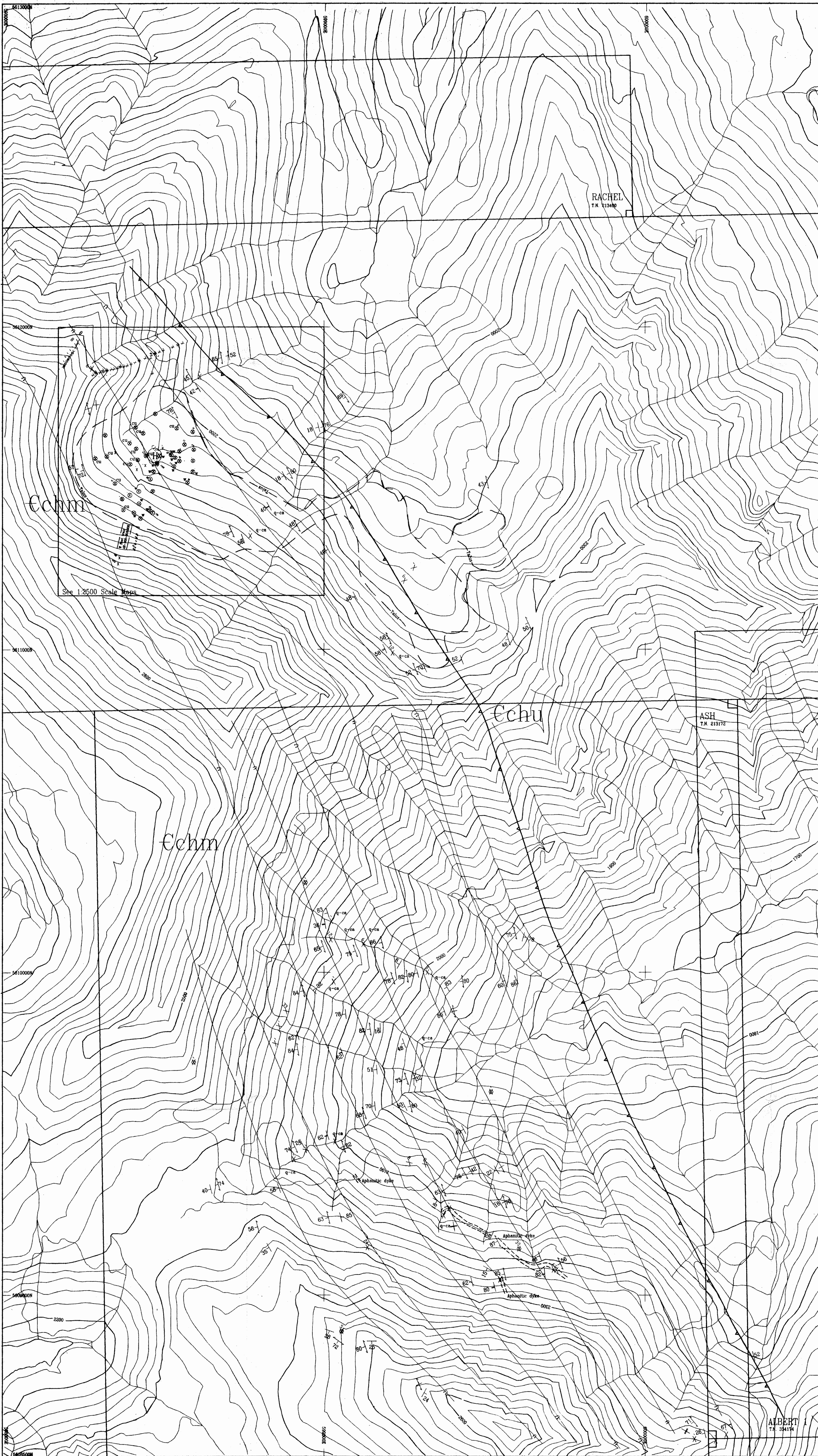

| | | | | | | | | | |
|---|--|--------|--------------|----------|---------------|--|--------------|--|--------------|
| | <table border="1"> <tr><td>Drawn:</td><td>Sept. 5/1995</td></tr> <tr><td>Revised:</td><td>Sept. 13/1995</td></tr> <tr><td></td><td>Oct. 27/1995</td></tr> <tr><td></td><td>Nov. 23/1995</td></tr> </table> | Drawn: | Sept. 5/1995 | Revised: | Sept. 13/1995 | | Oct. 27/1995 | | Nov. 23/1995 |
| Drawn: | Sept. 5/1995 | | | | | | | | |
| Revised: | Sept. 13/1995 | | | | | | | | |
| | Oct. 27/1995 | | | | | | | | |
| | Nov. 23/1995 | | | | | | | | |
| Topographic contour interval = 20 metres dwg - c:\acad\disc\563\56395.dwg NAD 83 DATUM | | | | | | | | | |
| | | | | | | | | | |

| | |
|--------------------------------|------------------------------|
| DISCOVERY Consultants | |
| DIA MET MINERALS LTD. | |
| GOLDTEX RESOURCES LTD. | |
| ALBERT RIVER PROPERTY | |
| GEOLOGY and COPPER ROCK VALUES | |
| DATE: NOV/23/1995 | SCALE: 1:5000 |
| PROJECT: 563 | NTS:82J/12E |
| FIGURE: 6 | Golden Mining Division, B.C. |

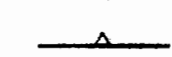

LEGEND

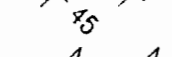
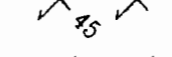
SYMBOLS

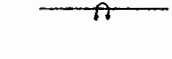
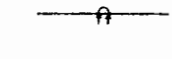
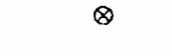
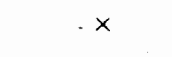
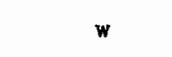
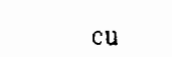
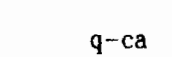
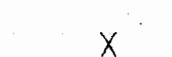
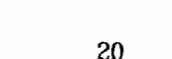
-  Thrust fault (from Norris, 1987)
-  Aphanitic dyke
-  Attitude of bedding (inclined, vertical)
-  Attitude of foliations (inclined, vertical)
-  Attitude of quartz-carbonate veins
-  Fold axis (overturned anticline)
-  Fold axis (overturned syncline)
-  Float
-  Spot outcrop
-  Scheelite
-  Malachite and/or chalcopyrite
-  Quartz-calcite
-  Rock sample location
-  Values shown in ppb gold
-  Indicates < 5 ppb Au

GEOLOGY

POST MIDDLE CAMBRIAN

- g** Pyritic, greyish green aphanitic dyke/sill intrudes Chancellor formation

UPPER CAMBRIAN : Chancellor Formation

- Echu** Upper member: non-calcareous to weakly calcareous grey shale and slate, minor phyllite
- Echm** Middle member: interbedded light to dark grey laminated to medium bedded silty to with minor phyllite, medium grey thick bedded argillaceous limestone and calcareous slate to massive limestone and dolomitic limestone, calcareous shale with limestone nodules, quartz-carbonate veins

GEOLOGICAL BRANCH ASSESSMENT REPORT

24,432
PART 2 OF 2

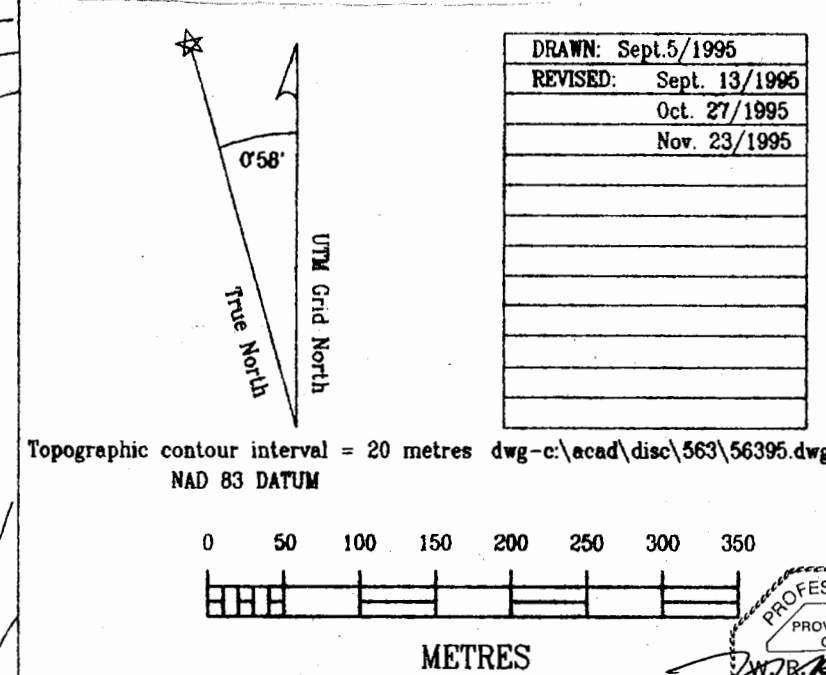

DISCOVERY Consultants

DIA MET MINERALS LTD.

GOLDTEX RESOURCES LTD.

ALBERT RIVER PROPERTY

GEOLOGY and GOLD ROCK VALUES

| | |
|-------------------|------------------------------|
| DATE: NOV.23/1995 | SCALE: 1:5000 |
| PROJECT: 563 | NTS:82/12E |
| FIGURE: 7 | Golden Mining Division, B.C. |

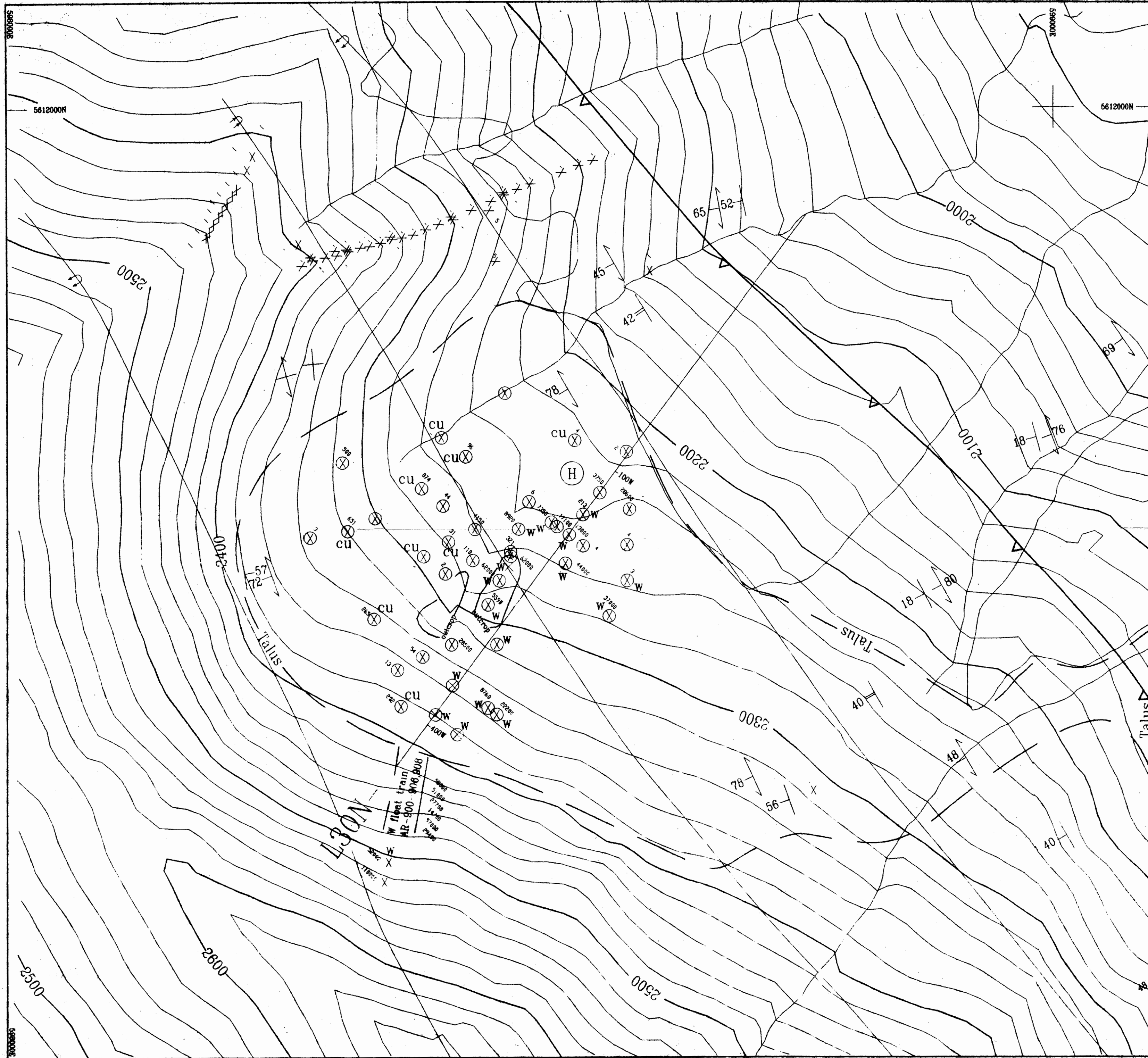

LEGEND

- X Rock sample location
- ⊗ Float
- × Spot outcrop
- ← Limit of talus
- w Scheelite
- cu Malachite and/or chalcocopyrite
- 1500 Values shown in ppm tungsten (INAA)

**GEOLOGICAL BRANCH
ASSESSMENT REPORT**

24,432

PART 2 OF 2

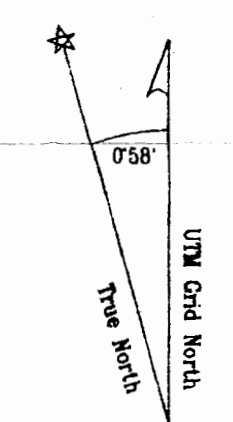

| |
|-----------------------|
| DRAWN: Oct. 6/1995 |
| REVISED: Oct. 26/1995 |
| |
| |
| |
| |
| |
| |
| |
| |

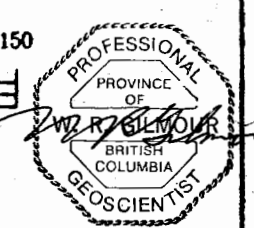
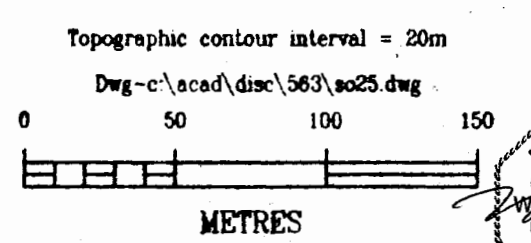

DISCOVERY Consultants

DIA MET MINERALS LTD.

GOLDTEX RESOURCES LTD.

ALBERT RIVER PROPERTY
 TUNGSTEN VALUES IN ROCKS

| | |
|-------------------|------------------------------|
| DATE: Oct. 6/1995 | SCALE: 1:2500 |
| PROJECT: 563 | NTS: 82J/12E |
| FIGURE: 8 | Golden Mining Division, B.C. |

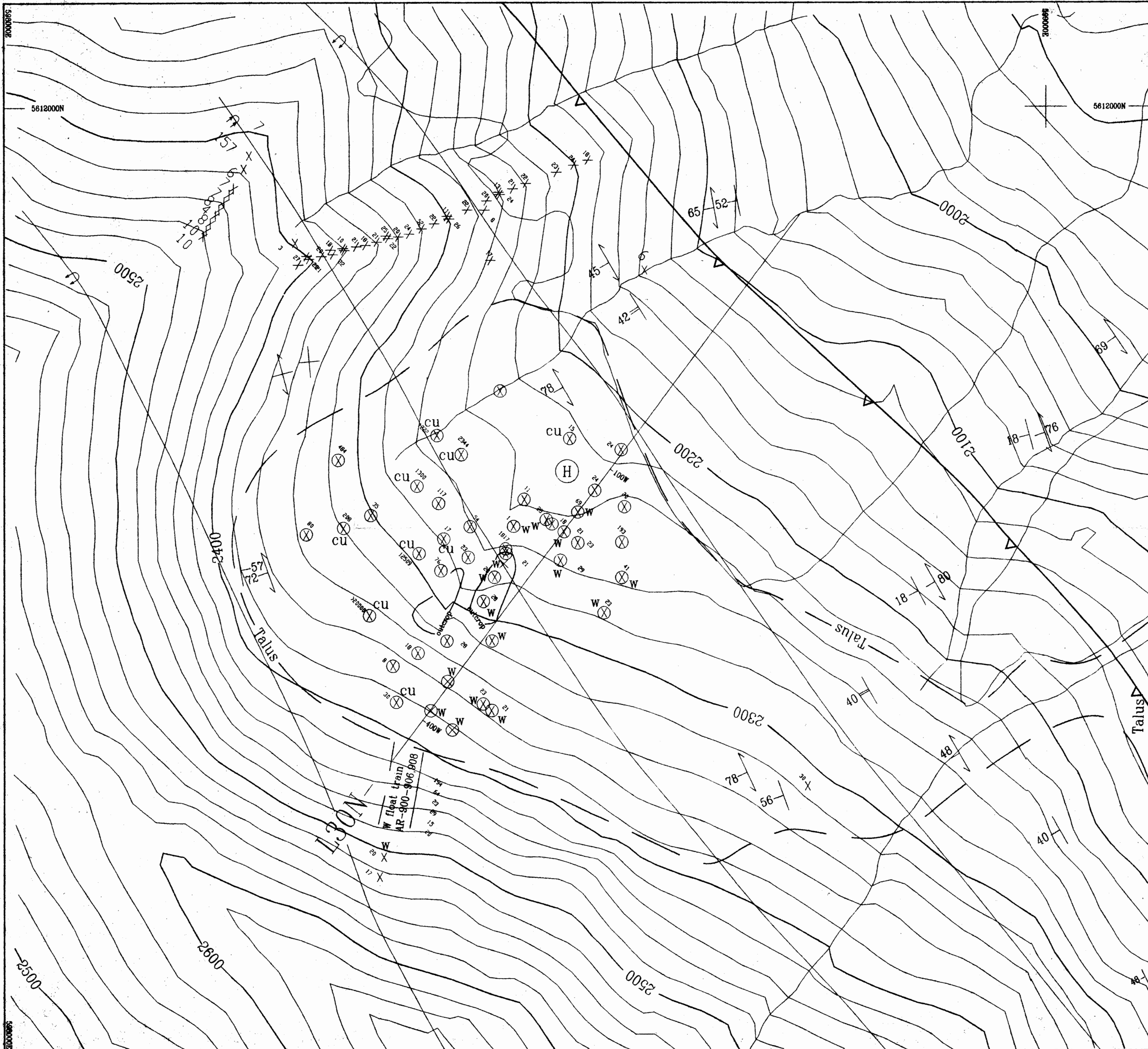

LEGEND

- X Rock sample location
- ⊗ Float
- × Spot outcrop
- └─┘ Limit of talus
- w Scheelite
- cu Malachite and/or chalcopyrite
- 150 Values shown in ppm copper (ICP)

**GEOLOGICAL BRANCH
ASSESSMENT REPORT**

24,432

PART 2 OF 2

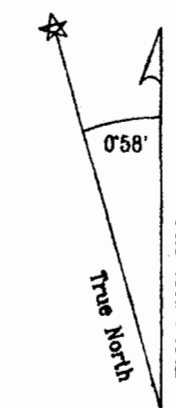

| |
|-----------------------|
| DRAWN: Oct. 6/1995 |
| REVISED: Oct. 26/1995 |
| |
| |
| |
| |
| |
| |
| |
| |

Topographic contour interval = 20m

Dwg-c:\acad\disc\563\so25.dwg

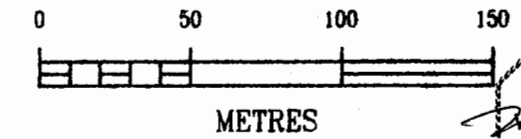

DISCOVERY Consultants

DIA MET MINERALS LTD.

GOLDTEX RESOURCES LTD.

ALBERT RIVER PROPERTY

COPPER VALUES IN ROCKS

| | |
|-------------------|------------------------------|
| DATE: Oct. 6/1995 | SCALE: 1:2500 |
| PROJECT: 563 | NTS: 82J/12E |
| FIGURE: 9 | Golden Mining Division, B.C. |

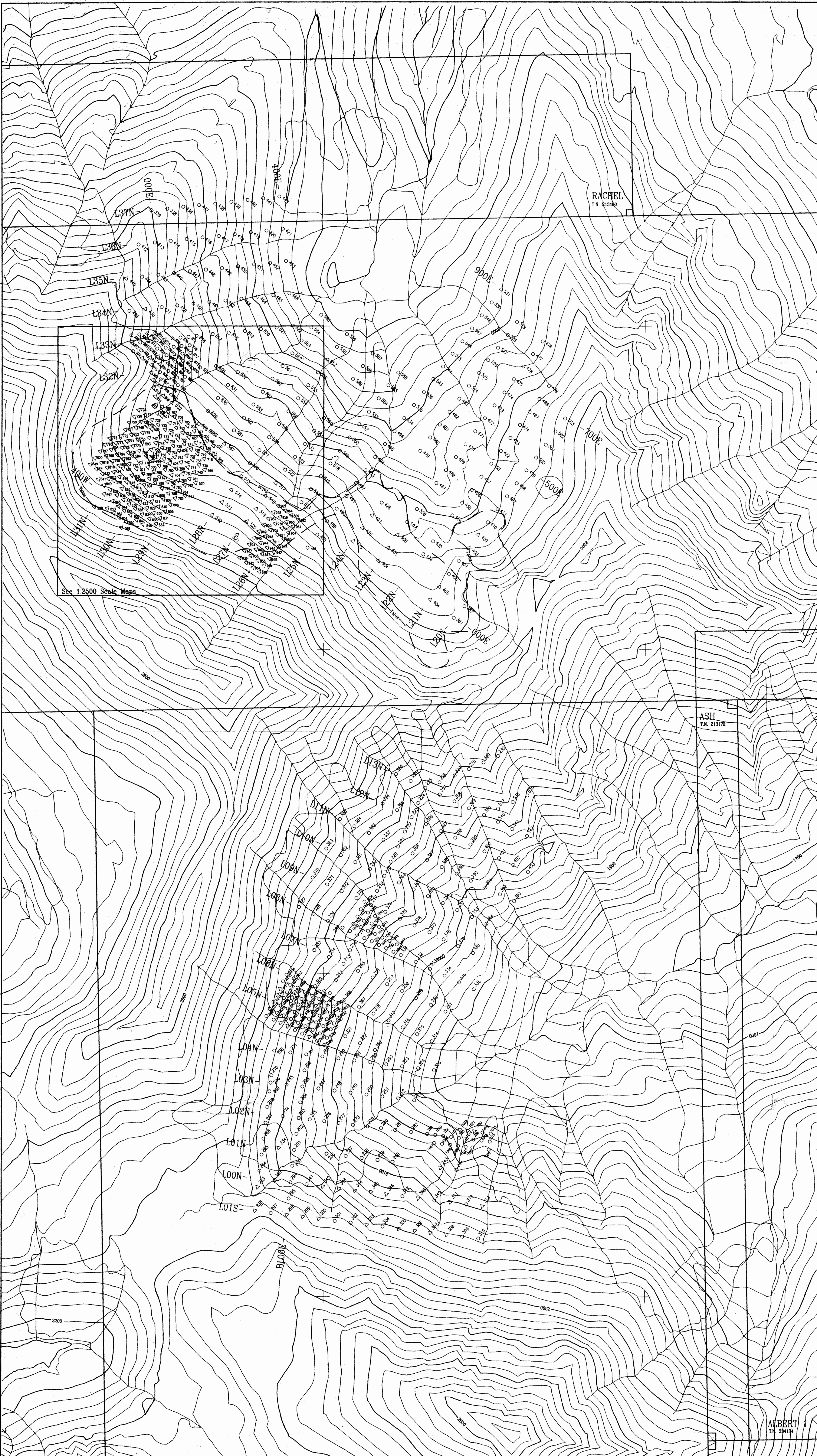

LEGEND

- 537 Soil sample location
- △ 427 Talus fines sample location

GEOLOGICAL BRANCH
ASSESSMENT REPORT

24,432

PART 2 OF 2

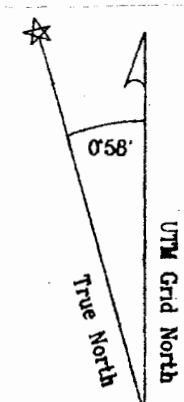

| | |
|---------|---------------|
| DRAWN | Sept. 5/1995 |
| REVISED | Sept. 13/1995 |
| | Oct. 27/1995 |
| | Nov. 23/1995 |
| | |
| | |
| | |
| | |
| | |
| | |

Topographic contour interval = 20 metres
NAD 83 DATUM

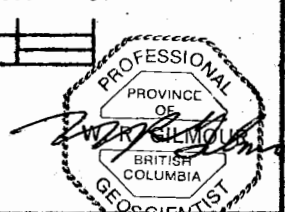
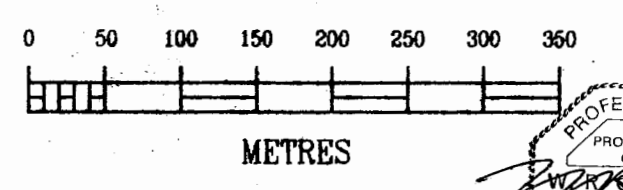

DISCOVERY Consultants

DIA MET MINERALS LTD.

GOLDTEX RESOURCES LTD.

ALBERT RIVER PROPERTY
SOILS/TALUS FINES
SAMPLE LOCATIONS

| | |
|-------------------|------------------------------|
| DATE: NOV.23/1995 | SCALE: 1:5000 |
| PROJECT: 563 | NTS:82/12E |
| FIGURE: 11 | Golden Mining Division, B.C. |

ALBERT
T.M. 21374

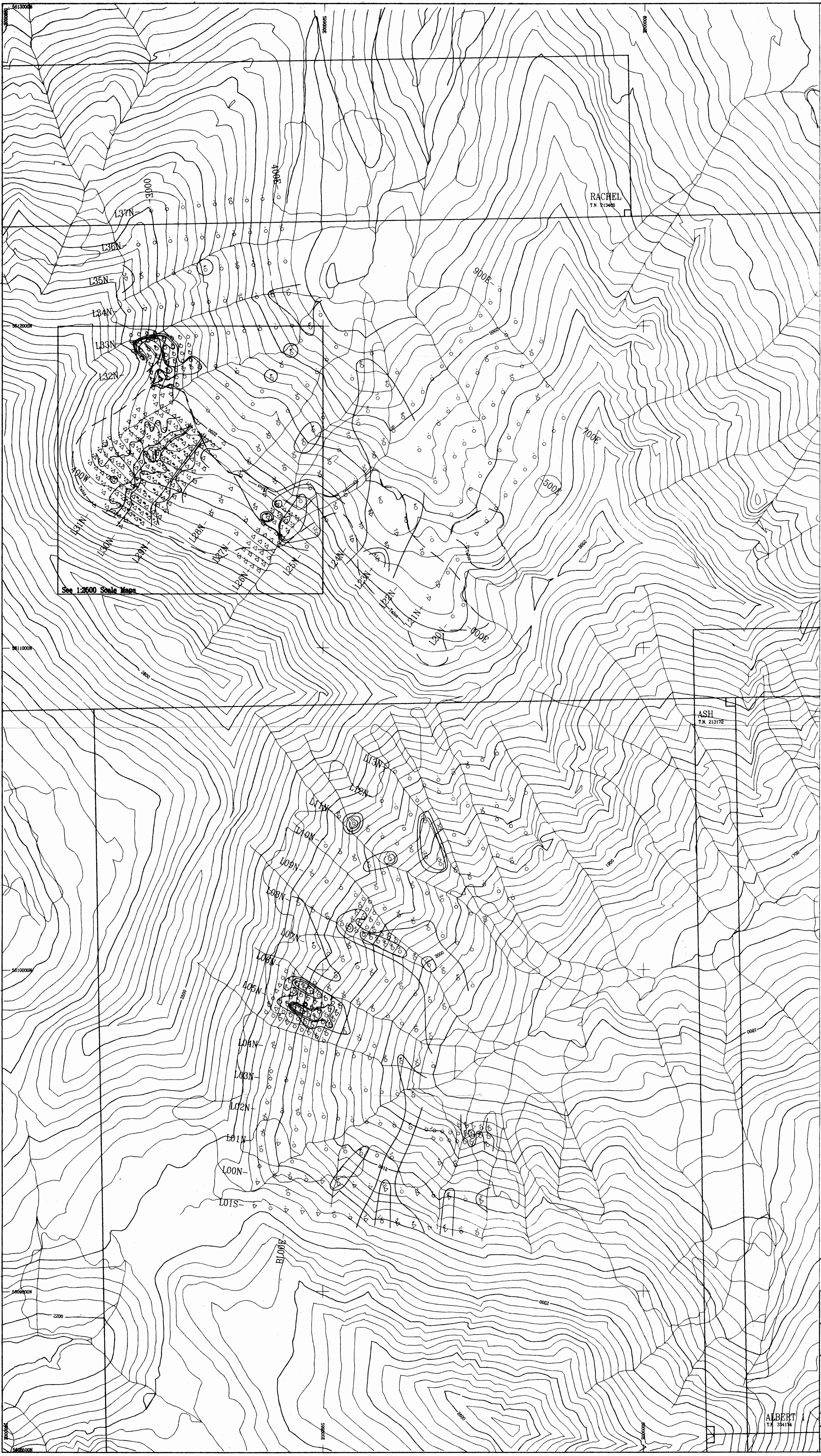

LEGEND

- Soil sample location
 - △ Talus fines sample location
 - 5 Values shown in ppm tungsten
- Soils and talus fines contoured at 4.11, 19, & 66 ppm W

**GEOLOGICAL BRANCH
ASSESSMENT REPORT**

24,432
PART 2 OF 2

| |
|------------------------|
| DRAWN: Sept. 5/1995 |
| REVISED: Sept. 13/1995 |
| Oct. 27/1995 |
| |
| |
| |
| |
| |
| |
| |

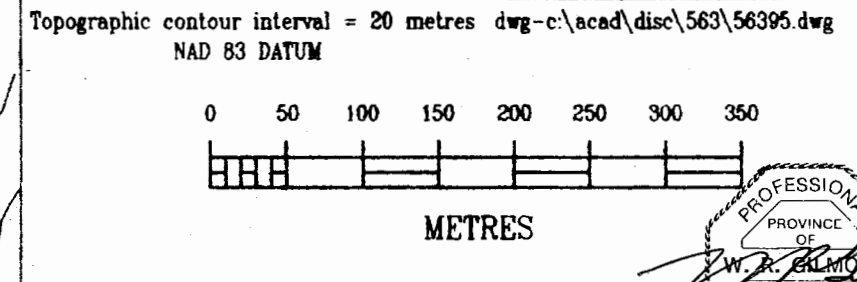

DISCOVERY Consultants

DIA MET MINERALS LTD.

GOLDTEX RESOURCES LTD.

ALBERT RIVER PROPERTY
SOILS/TALUS FINES
TUNGSTEN VALUES (INAA)

| | |
|-------------------|------------------------------|
| DATE: OCT.27/1995 | SCALE: 1:5000 |
| PROJECT: 563 | NTS:82J/12E |
| FIGURE: 12 | Golden Mining Division, B.C. |

ALBERT
T.N. 204174

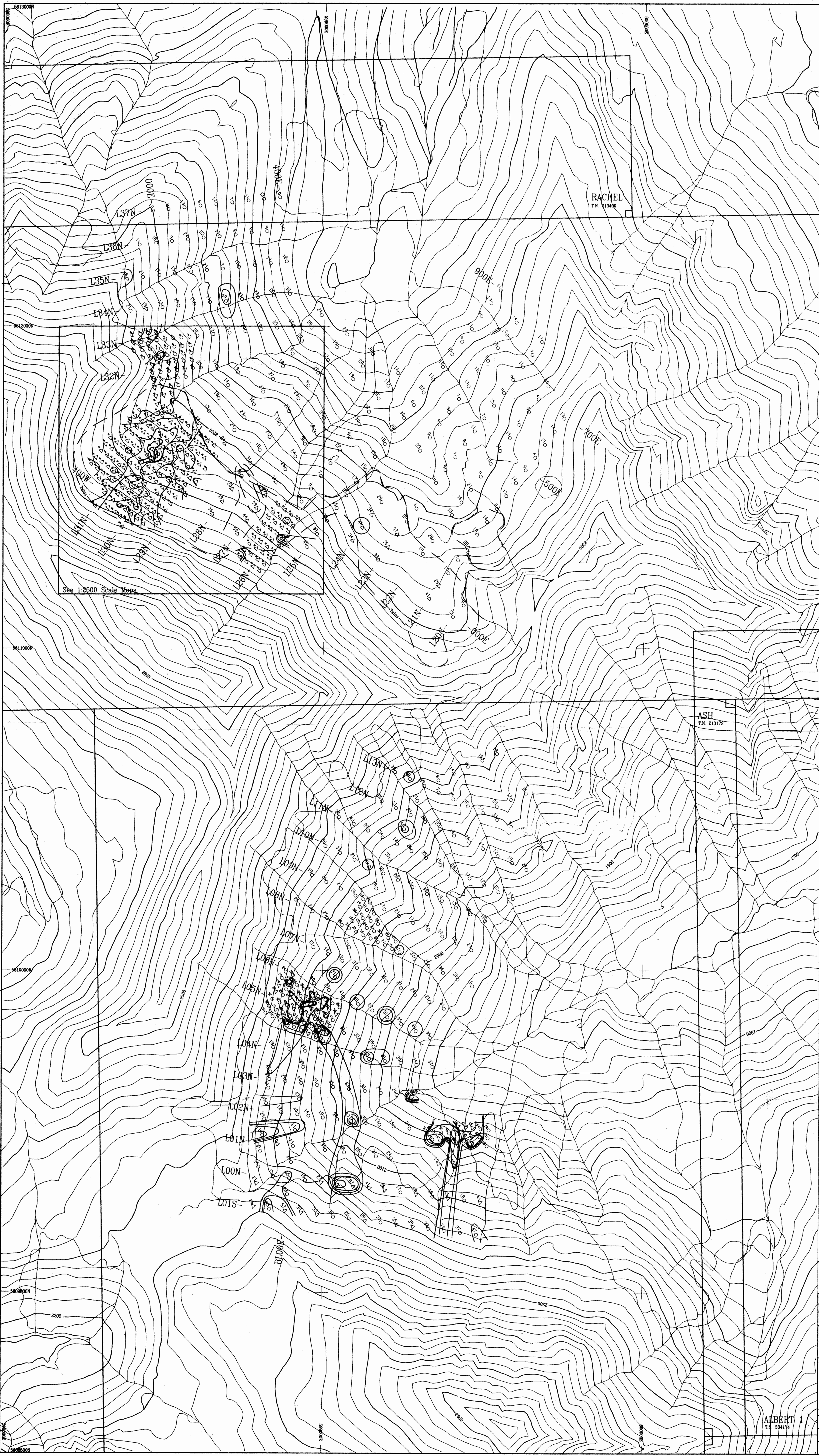

LEGEND

- Soil sample location
 - △ Talus fines sample location
 - 5 Values shown in ppm copper
- Soils and talus fines contoured at:
42.51 75 & 100 ppm Cu

**GEOLOGICAL BRANCH
ASSESSMENT REPORT**

24,432
PART 2 OF 2

| |
|------------------------|
| DRAWN: Sept. 5/1995 |
| REVISED: Sept. 13/1995 |
| Oct. 27/1995 |
| |
| |
| |
| |
| |
| |
| |

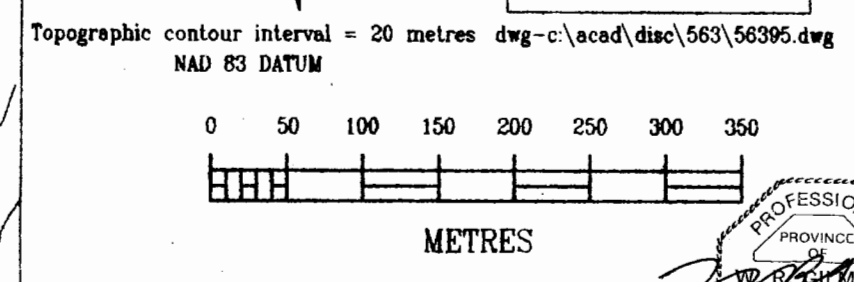

DISCOVERY Consultants

DIA MET MINERALS LTD.

GOLDTEX RESOURCES LTD.

ALBERT RIVER PROPERTY
SOILS/TALUS FINES
COPPER VALUES (ICP)

| | |
|-------------------|------------------------------|
| DATE: OCT.27/1995 | SCALE: 1:5000 |
| PROJECT: 563 | NTS:82J/12E |
| FIGURE: 13 | Golden Mining Division, B.C. |

ALBERT
T131N R21E

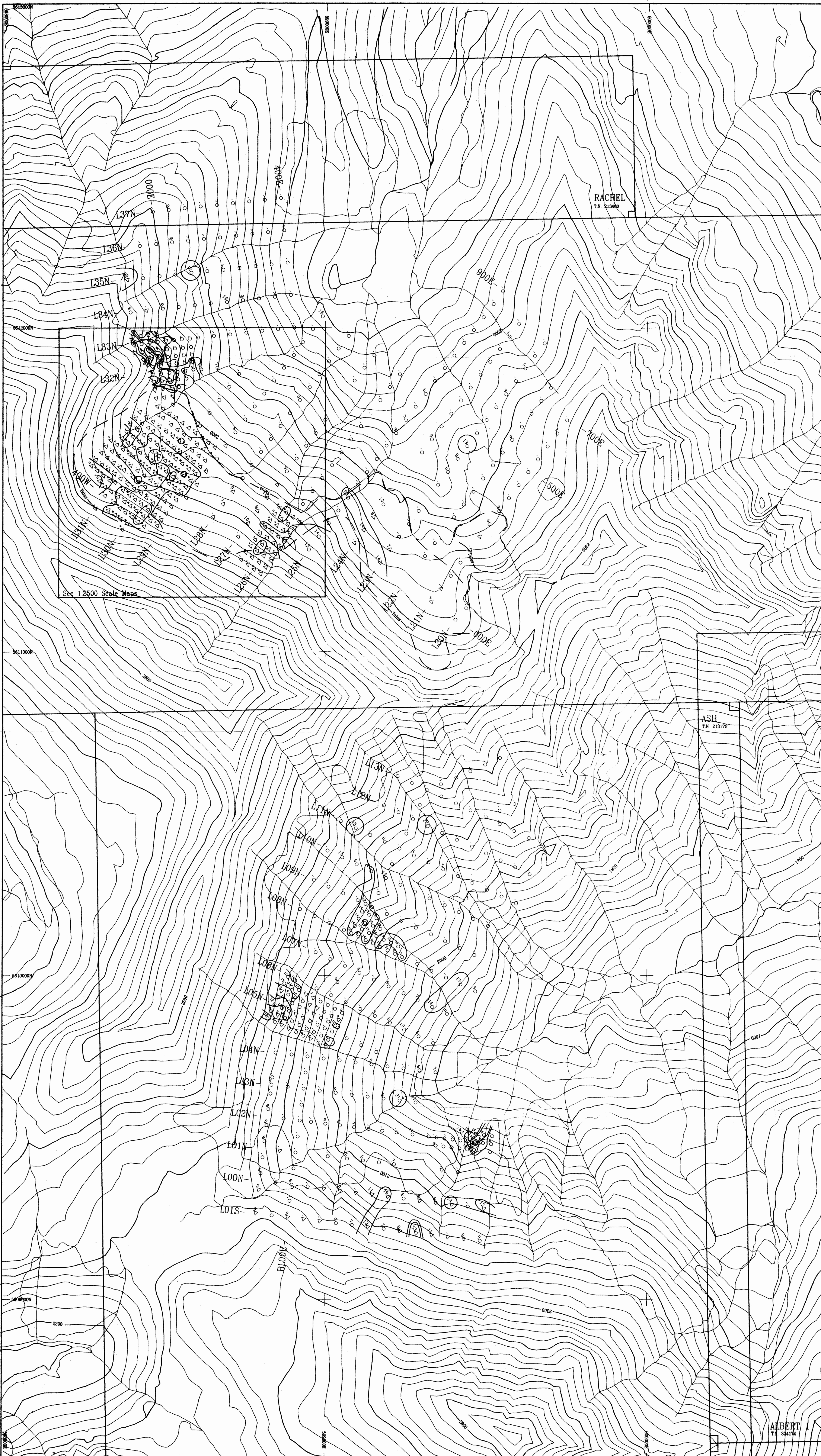

LEGEND

- Soil sample location
 - △ Talus fines sample location
 - 5 Values shown in ppb gold
 - Indicates <5 ppb Au
- Soils and talus fines contoured at:
12.25, 65 & 150 ppb Au

GEOLOGICAL BRANCH
ASSESSMENT REPORT

24,432

PART 2 OF 2

| |
|------------------------|
| DRAWN: Sept. 5/1995 |
| REVISED: Sept. 13/1995 |
| Oct. 27/1995 |
| |
| |
| |
| |
| |
| |
| |

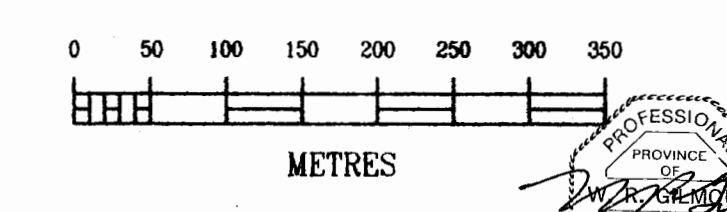

DISCOVERY Consultants

DIA MET MINERALS LTD.

GOLDTEX RESOURCES LTD.

ALBERT RIVER PROPERTY
SOILS/TALUS FINES
GOLD VALUES (INAA)

| | |
|-------------------|------------------------------|
| DATE: OCT.27/1995 | SCALE: 1:5000 |
| PROJECT: 563 | NTS:82J/12E |
| FIGURE: 14 | Golden Mining Division, B.C. |

ALBERT
T.N. 34114

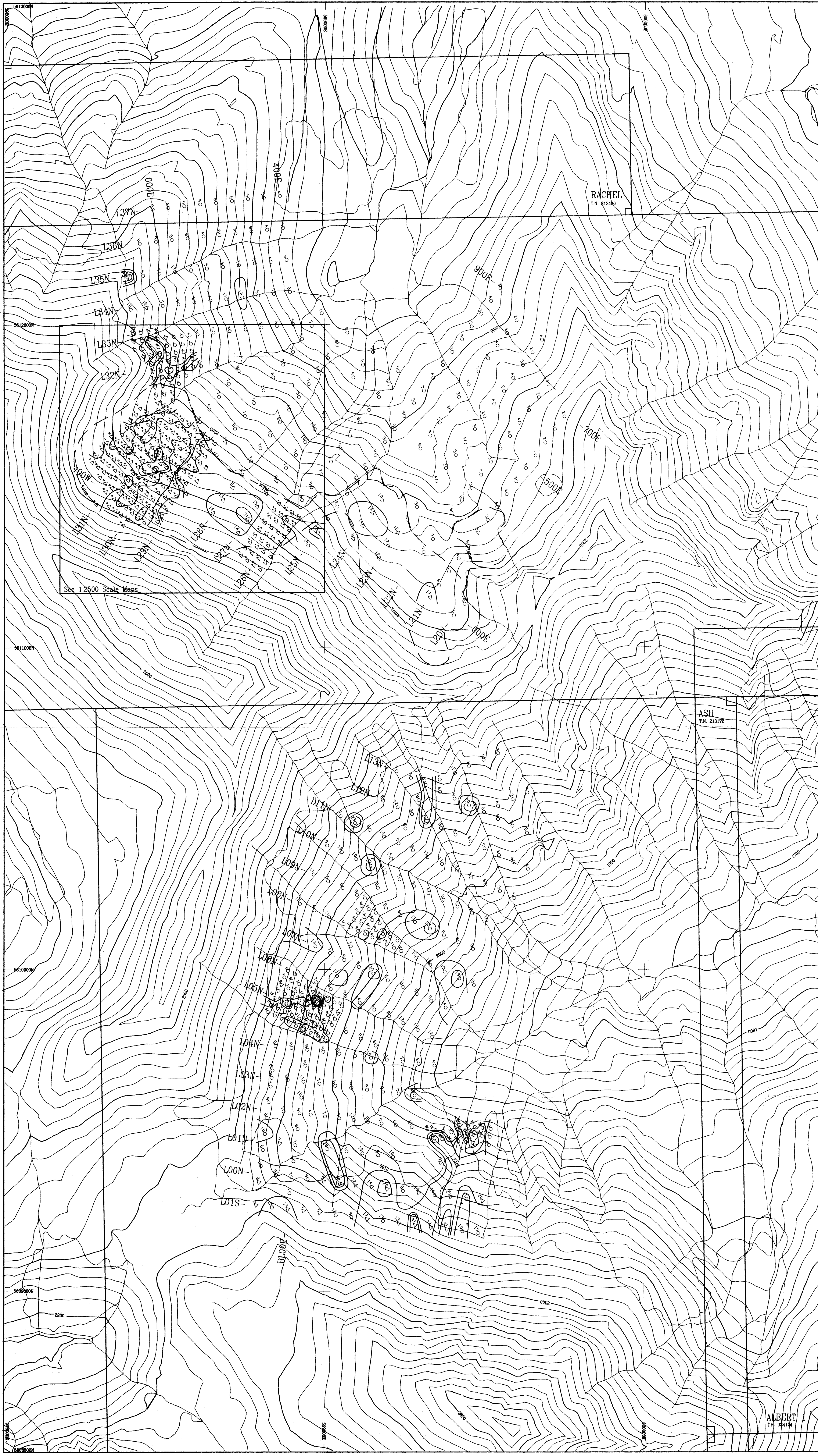

LEGEND

- Soil sample location
 - △ Talus fines sample location
 - 5 Values shown in ppm arsenic
- Soils and talus fines contoured at 13, 18, 30 & 60 ppm As

**GEOLOGICAL BRANCH
ASSESSMENT REPORT**

24,432
PART 2 OF 2

| |
|------------------------|
| DRAWN: Sept. 5/1995 |
| REVISED: Sept. 13/1995 |
| Oct. 27/1995 |
| |
| |
| |
| |
| |
| |
| |

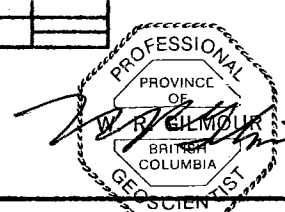
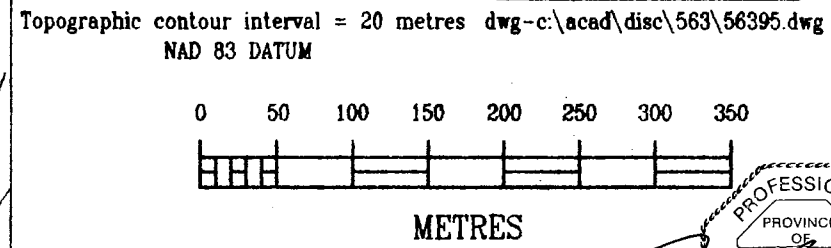

| | |
|---|------------------------------|
| DISCOVERY Consultants | |
| DIA MET MINERALS LTD. | |
| GOLDTEX RESOURCES LTD. | |
| ALBERT RIVER PROPERTY SOILS/TALUS FINES ARSENIC VALUES (INAA) | |
| DATE: OCT.27/1995 | SCALE: 1:5000 |
| PROJECT: 563 | NTS:82J/12E |
| FIGURE: 15 | Golden Mining Division, B.C. |

ALBERT
T.N. 334174

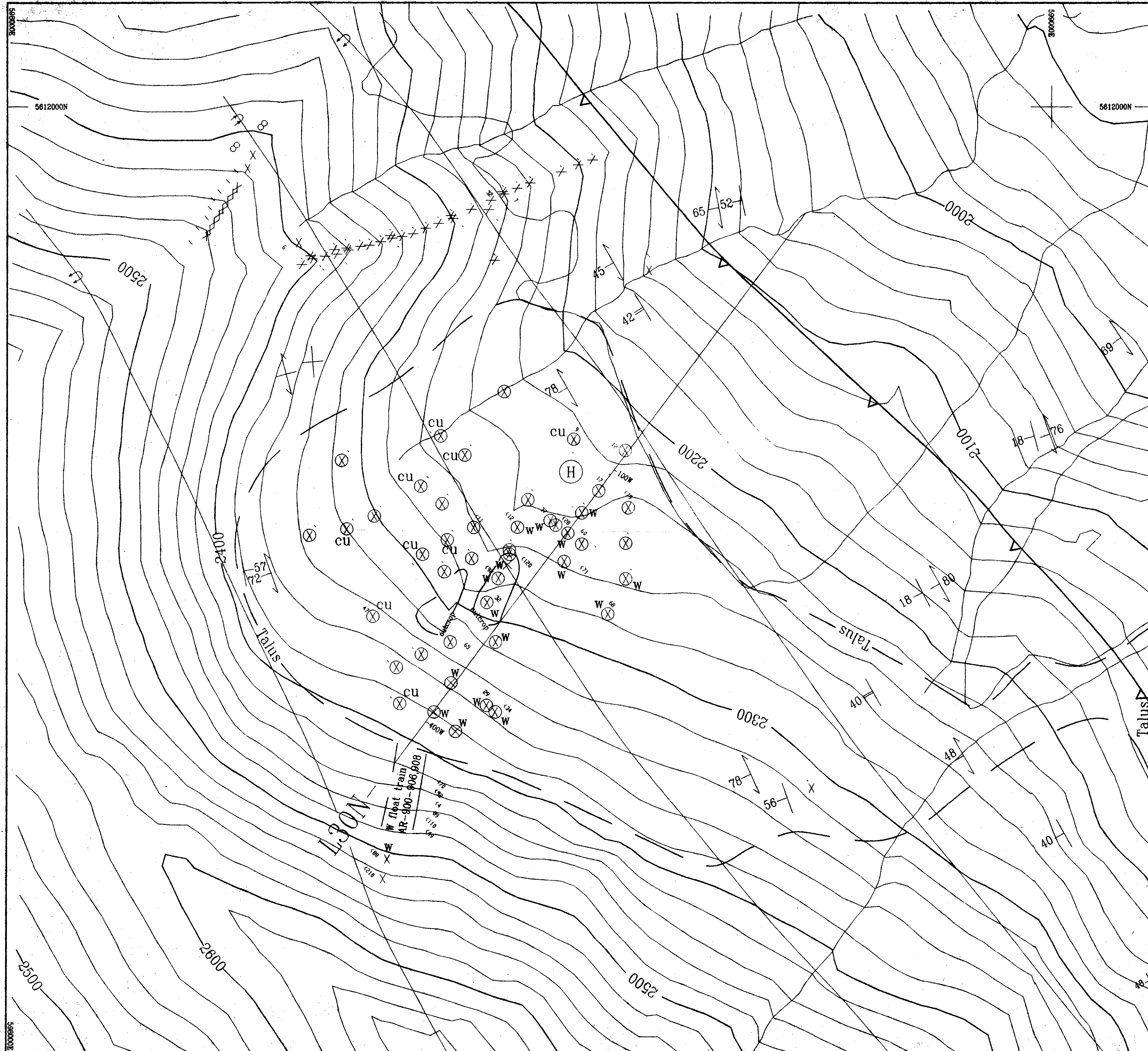

LEGEND

- X Rock sample location
- ⊗ Float
- x Spot outcrop
- └─┘ Limit of talus
- w Scheelite
- cu Malachite and/or chalcopyrite
- 15 Values shown in ppb gold (INAA)
- Indicates <5 ppb Au

**GEOLOGICAL BRANCH
ASSESSMENT REPORT**

24,432
PART 2 OF 2

DRAWN: Oct. 6/1995
 REVISED: Oct. 26/1995

| |
|--|
| |
| |
| |
| |
| |
| |
| |
| |
| |
| |

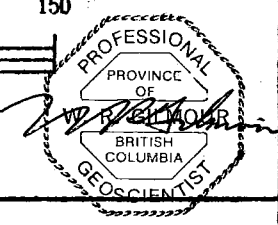
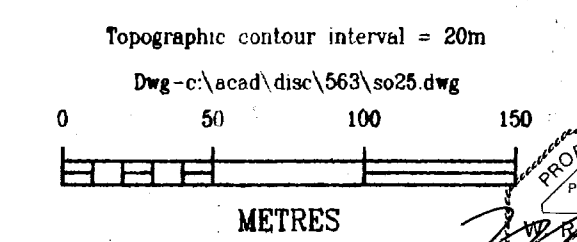

DISCOVERY Consultants

DIA MET MINERALS LTD.

GOLDTEX RESOURCES LTD.

ALBERT RIVER PROPERTY

GOLD VALUES IN ROCKS

| | |
|-------------------|------------------------------|
| DATE: Oct. 6/1995 | SCALE: 1:2500 |
| PROJECT: 563 | NTS: 82J/12E |
| FIGURE: 10 | Golden Mining Division, B.C. |

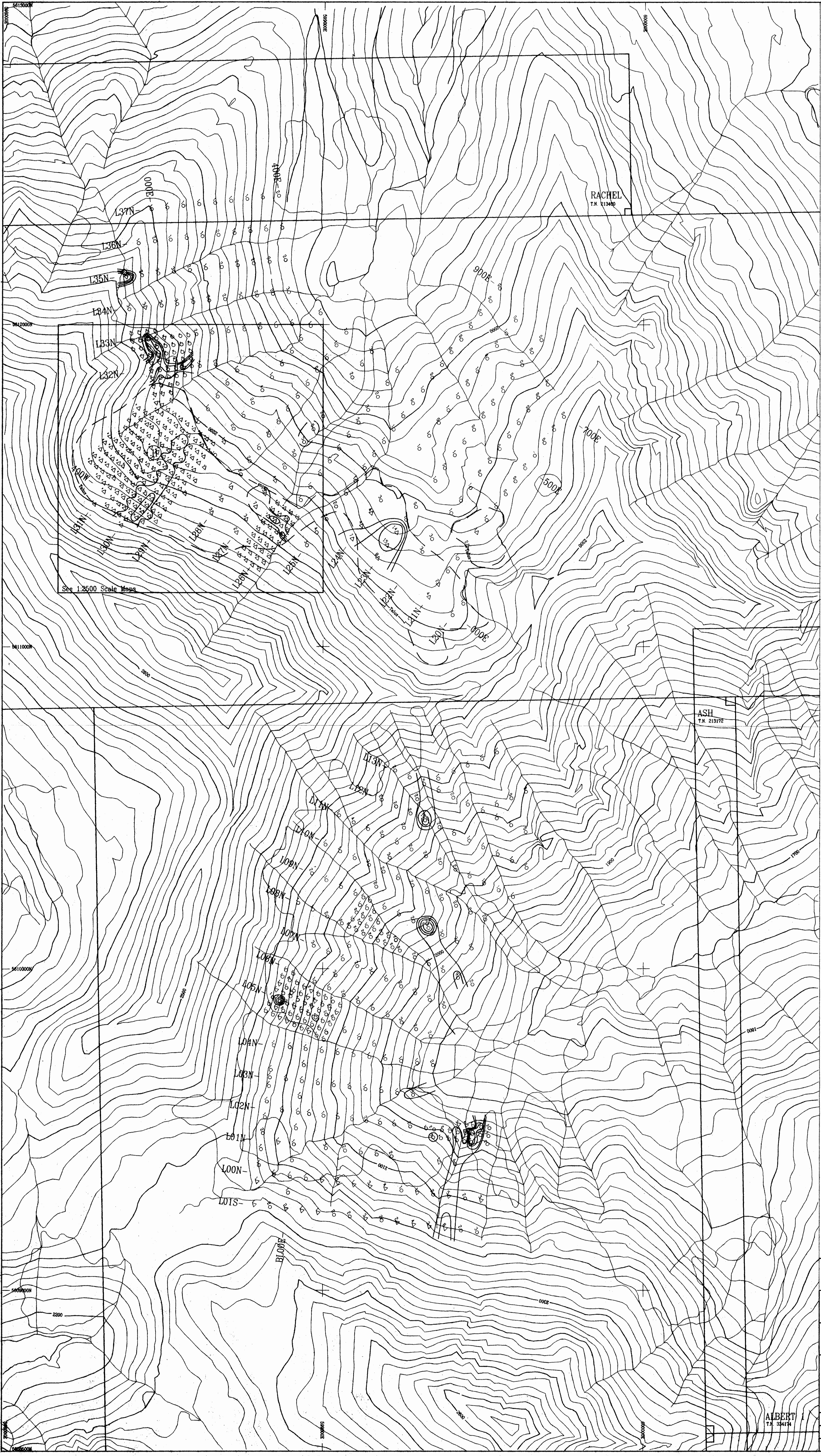

LEGEND

- Soil sample location
 - △ Talus fines sample location
 - 5 Values shown in ppm antimony
- Soils and talus fines contoured at 5, 8, 13, & 23 ppm Sb

**GEOLOGICAL BRANCH
ASSESSMENT REPORT**

24,432

PART 2 OF 2

DRAWN: Sept. 5/1995
 REVISED: Sept. 13/1995
 Oct. 27/1995

Topographic contour interval = 20 metres dwg-c:\acad\disc\563\56395.dwg
 NAD 83 DATUM

0 50 100 150 200 250 300 350
 METRES

DISCOVERY Consultants

DIA MET MINERALS LTD.

GOLDTEX RESOURCES LTD.

ALBERT RIVER PROPERTY
 SOILS/TALUS FINES
 ANTIMONY VALUES (INAA)

| | |
|--------------------|------------------------------|
| DATE: OCT. 27/1995 | SCALE: 1:5000 |
| PROJECT: 563 | NTS: 824/12E |
| FIGURE: 16 | Golden Mining Division, B.C. |

ALBERT
 T.N. 34174

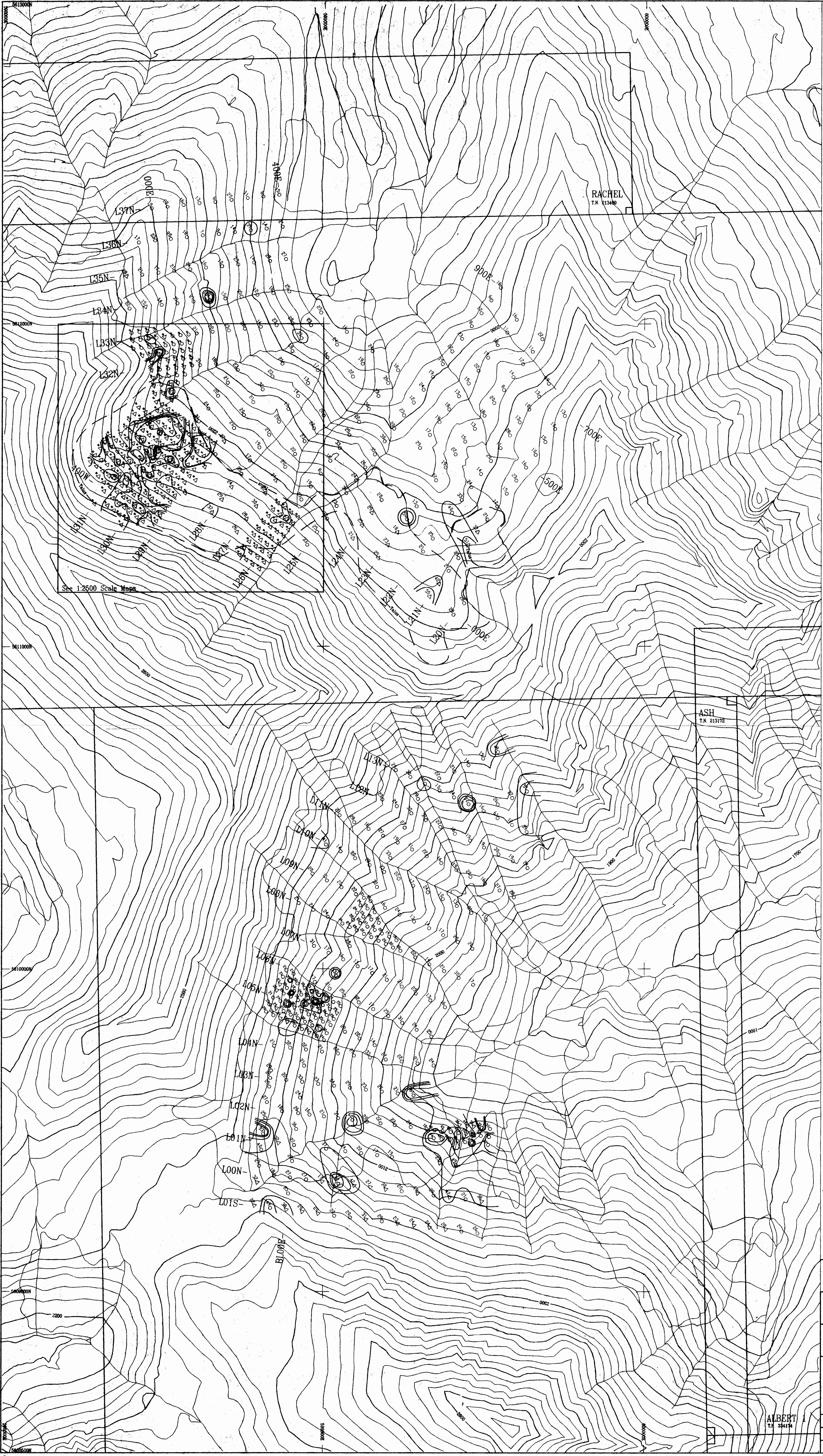

LEGEND

- Soil sample location
 - △ Talus fines sample location
 - 5 Values shown in ppm lead
- Soils and talus fines contoured at 37,45,60, & 90 ppm Pb

**GEOLOGICAL BRANCH
ASSESSMENT REPORT**

24,432
PART 2 OF 2

DRAWN: Sept. 5/1995
 REVISED: Sept. 13/1995
 Oct. 27/1995

Topographic contour interval = 20 metres
 UTM Grid North
 NAD 83 DATUM

0 50 100 150 200 250 300 350
METRES

DISCOVERY Consultants

DIA MET MINERALS LTD.

GOLDTEX RESOURCES LTD.

ALBERT RIVER PROPERTY
SOILS/TALUS FINES
LEAD VALUES (ICP)

| | |
|-------------------|------------------------------|
| DATE: OCT.27/1995 | SCALE: 1:5000 |
| PROJECT: 563 | NTS:82/12E |
| FIGURE: 17 | Golden Mining Division, B.C. |

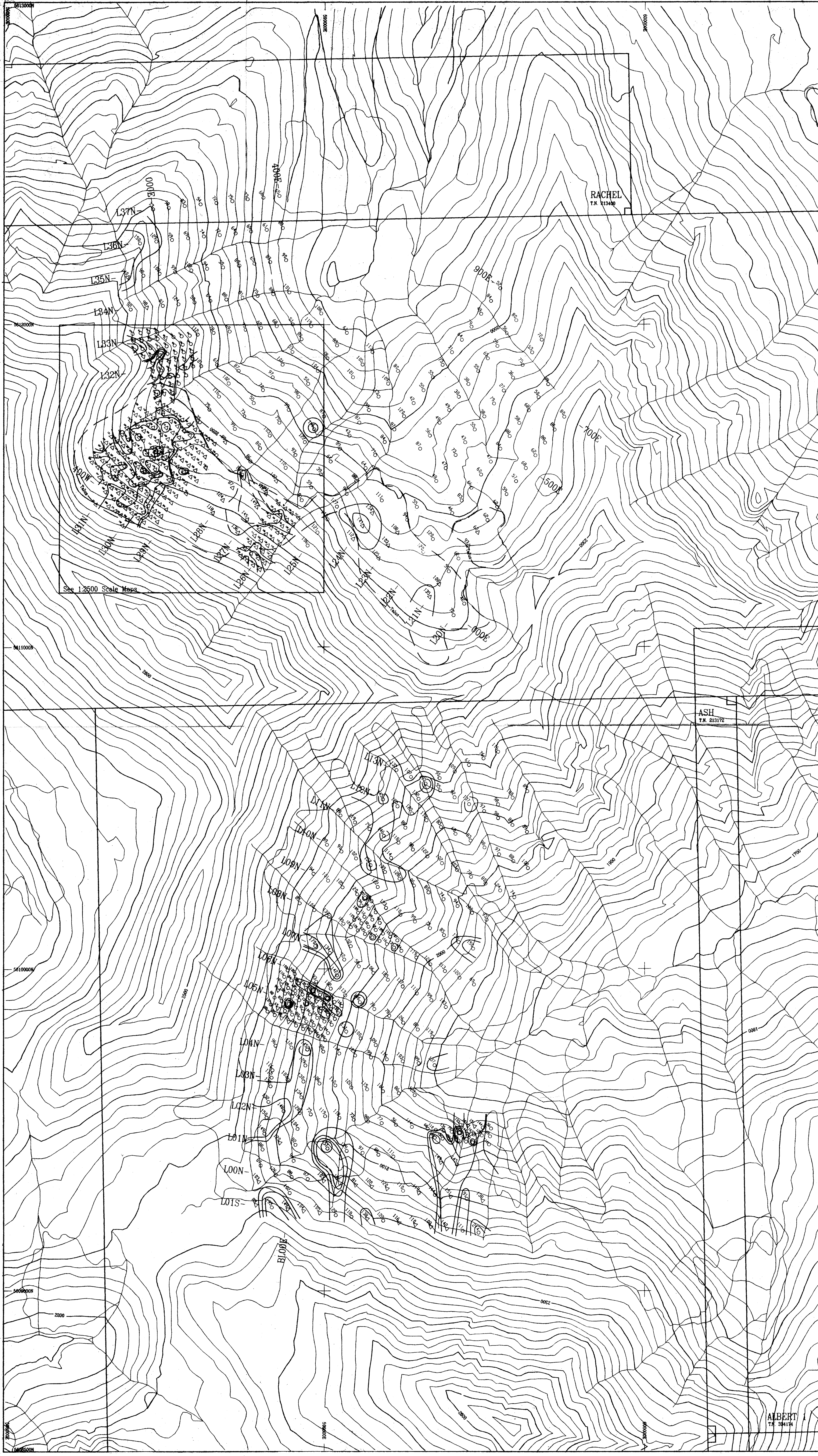

LEGEND

- Soil sample location
 - △ Talus fines sample location
 - 5 Values shown in ppm zinc
- Soils and talus fines contoured at:
128, 140, 160 & 250 ppm Zn

**GEOLOGICAL BRANCH
ASSESSMENT REPORT**

24,432
PART 2 OF 2

| |
|------------------------|
| DRAWN: Sept. 5/1995 |
| REVISED: Sept. 13/1995 |
| Oct. 27/1995 |
| |
| |
| |
| |
| |
| |
| |

Topographic contour interval = 20 metres (dog-c:\acad\disc\568\56395.dwg)
NAD 83 DATUM

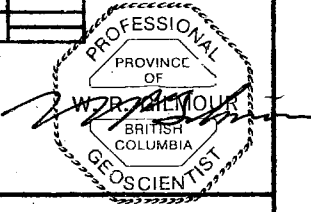
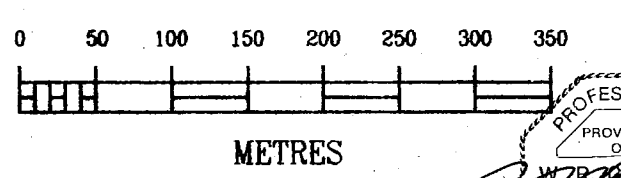

| | |
|---|------------------------------|
| DISCOVERY Consultants | |
| DIA MET MINERALS LTD. | |
| GOLDTEX RESOURCES LTD. | |
| ALBERT RIVER PROPERTY SOILS/TALUS FINES ZINC VALUES (ICP) | |
| DATE: OCT.27/1995 | SCALE: 1:5000 |
| PROJECT: 563 | NTS:823/12E |
| FIGURE: 18 | Golden Mining Division, B.C. |

ALBERT
T.N. 384174

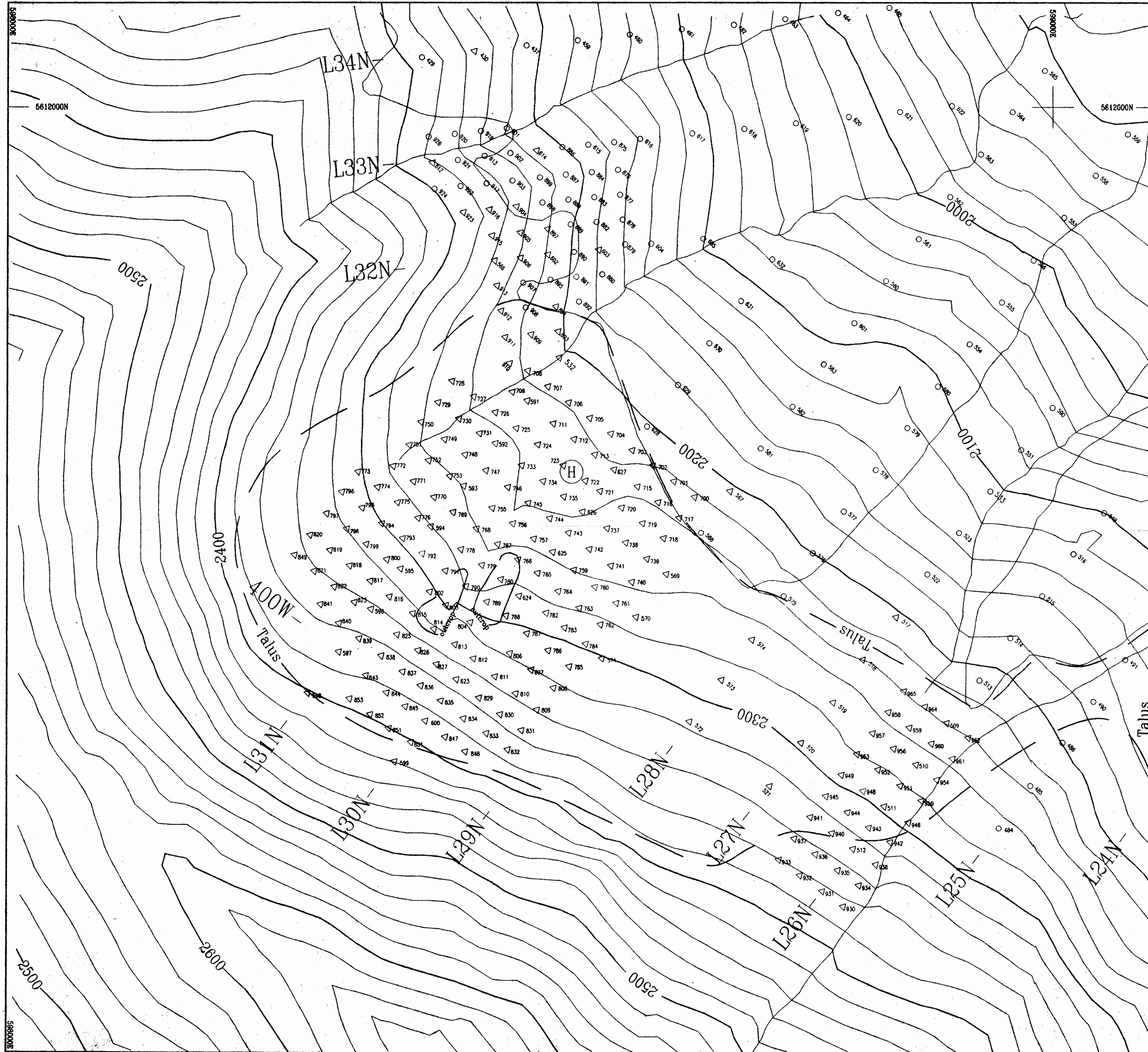

LEGEND

- Limit of talus
- △ 757 Talus fines sample
- 828 Soil sample

**GEOLOGICAL BRANCH
ASSESSMENT REPORT**

24,432
PART 2 OF 2

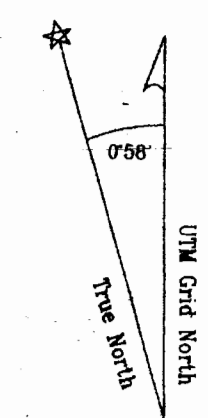

| |
|-----------------------|
| DRAWN: Oct. 6/1995 |
| REVISED: Oct. 26/1995 |
| |
| |
| |
| |
| |
| |
| |
| |

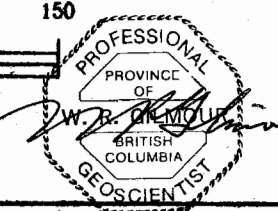
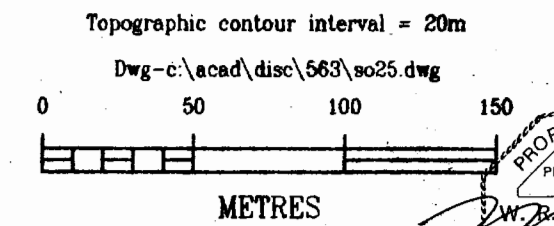

DISCOVERY Consultants

DIA MET MINERALS LTD.

GOLDTEX RESOURCES LTD.

ALBERT RIVER PROPERTY
SOILS/TALUS FINES
SAMPLE LOCATION MAP

| | |
|-------------------|------------------------------|
| DATE: Oct. 6/1995 | SCALE: 1:2500 |
| PROJECT: 563 | NTS: 82J/12E |
| FIGURE: 19 | Golden Mining Division, B.C. |

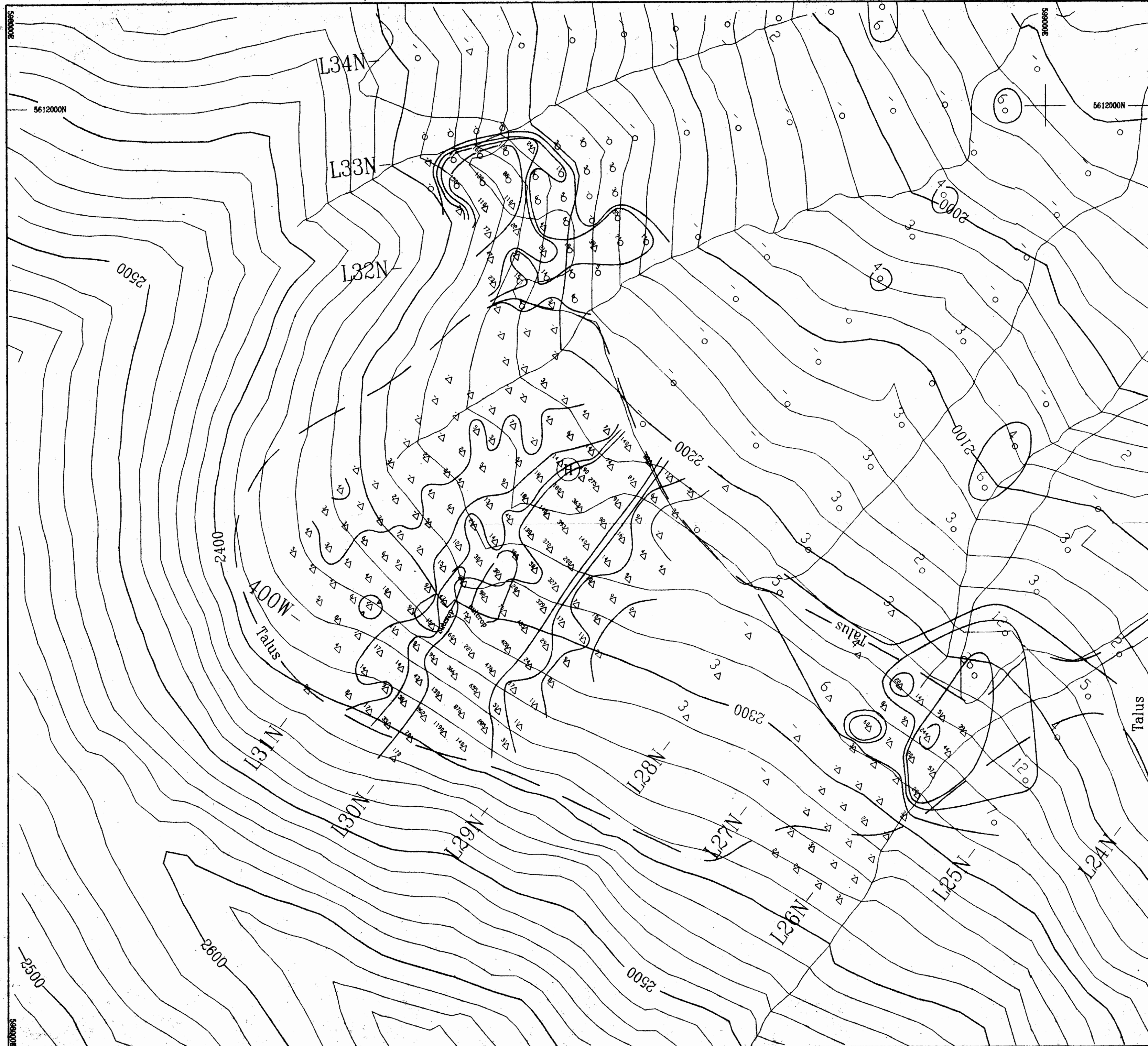

LEGEND

- ← Limit of talus
 - △ Talus fines sample
 - Soil sample
 - 15 Values shown in ppm tungsten
- Values contoured at:
4.11.19, & 66 ppm W

**GEOLOGICAL BRANCH
ASSESSMENT REPORT**

24,432
PART 2 OF 2

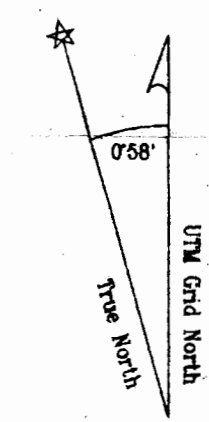

| |
|-----------------------|
| DRAWN: Oct. 6/1995 |
| REVISED: Oct. 26/1995 |
| |
| |
| |
| |
| |
| |
| |
| |

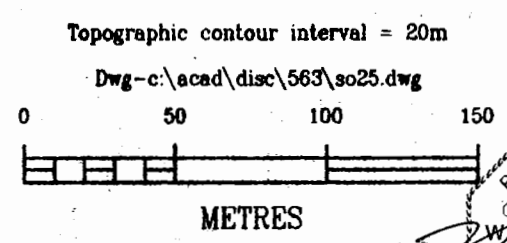

DISCOVERY Consultants

DIA MET MINERALS LTD.

GOLDTEX RESOURCES LTD.

ALBERT RIVER PROPERTY
SOILS/TALUS FINES
TUNGSTEN VALUES (INAA)

| | |
|-------------------|------------------------------|
| DATE: Oct. 6/1995 | SCALE: 1:2500 |
| PROJECT: 563 | NTS: 82J/12E |
| FIGURE: 20 | Golden Mining Division, B.C. |

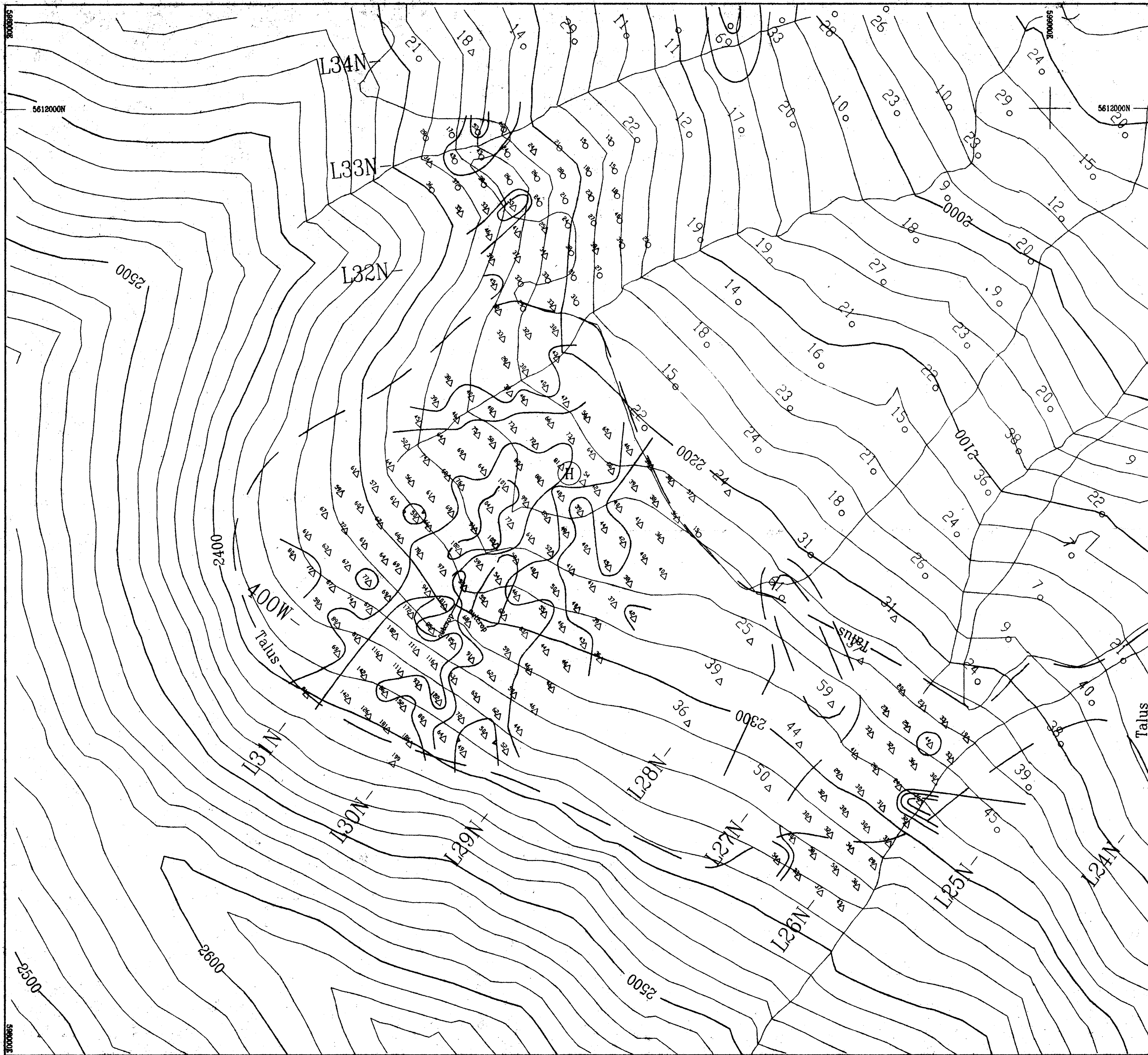

LEGEND

- ← Limit of talus
 - △ Talus fines sample
 - Soil sample
 - 25 Values shown in ppm copper
- Values contoured at:
42, 51, 75, & 100 ppm Cu

**GEOLOGICAL BRANCH
ASSESSMENT REPORT**

24,432

PART 2 OF 2

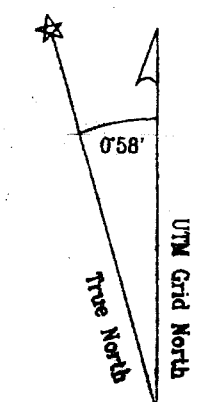

| |
|-----------------------|
| DRAWN: Oct. 6/1995 |
| REVISED: Oct. 26/1995 |
| |
| |
| |
| |
| |
| |
| |
| |

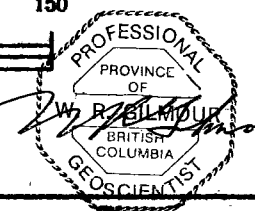
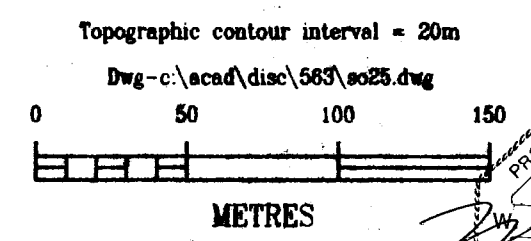

| | |
|---|------------------------------|
| DISCOVERY Consultants | |
| DIA MET MINERALS LTD. | |
| GOLDTEX RESOURCES LTD. | |
| ALBERT RIVER PROPERTY SOILS/TALUS FINES COPPER VALUES (ICP) | |
| DATE: Oct. 6/1995 | SCALE: 1:2500 |
| PROJECT: 563 | NTS: 82J/12E |
| FIGURE: 21 | Golden Mining Division, B.C. |

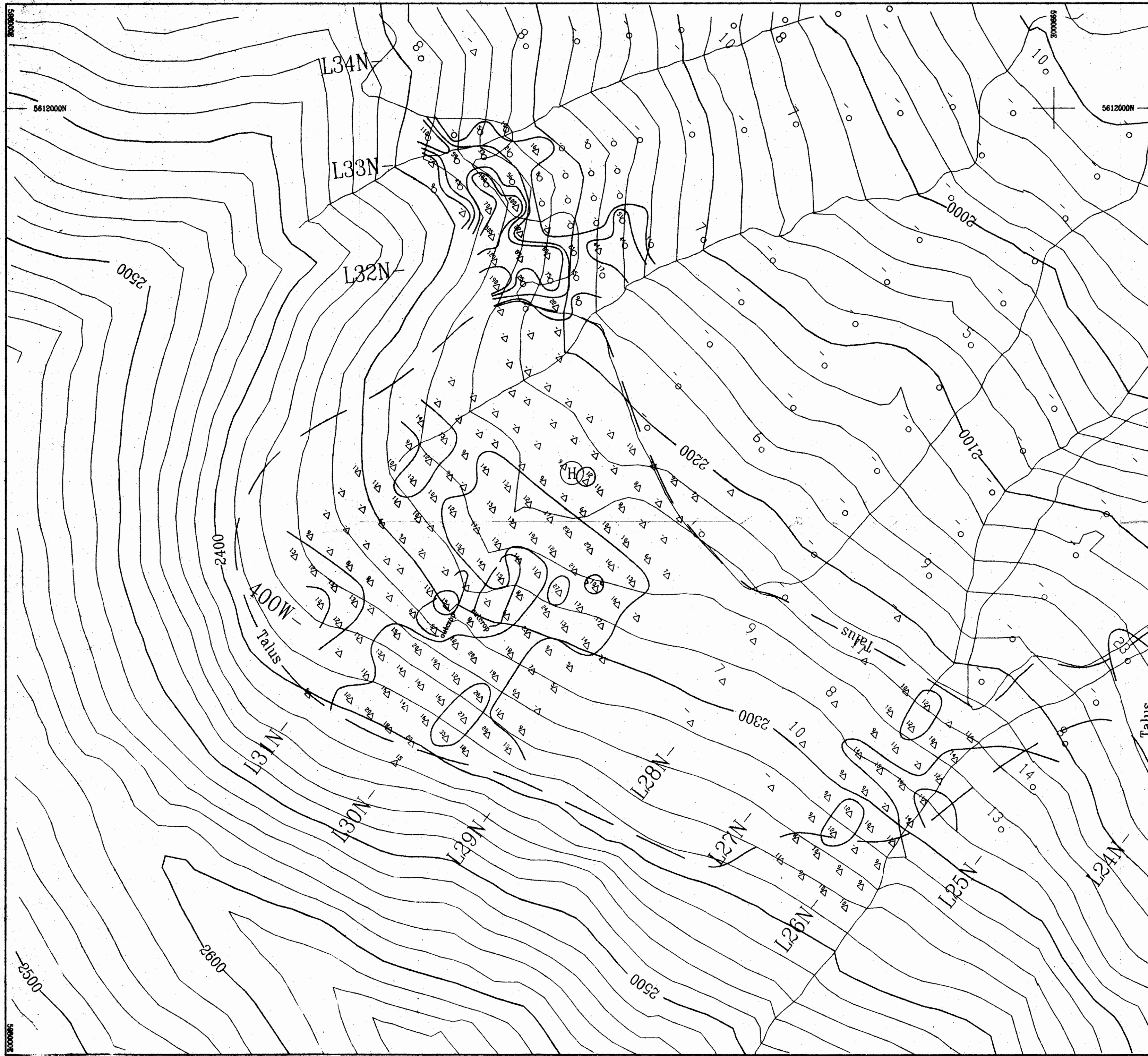

LEGEND

- ← Limit of talus
- △ Talus fines sample
- Soil sample
- 15 Values shown in ppb gold
- Indicates values < 5 ppb gold

Values contoured at:
12,25,65, & 150 ppb Au

**GEOLOGICAL BRANCH
ASSESSMENT REPORT**

24,432

PART 2 OF 2

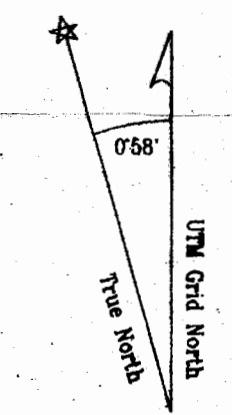

| |
|-----------------------|
| DRAWN: Oct. 6/1995 |
| REVISED: Oct. 26/1995 |
| |
| |
| |
| |
| |
| |
| |

Topographic contour interval = 20m

Dwg - c:\acad\disc\563\ao25.dwg

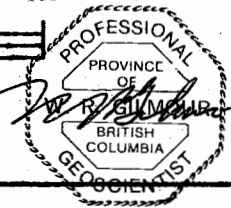
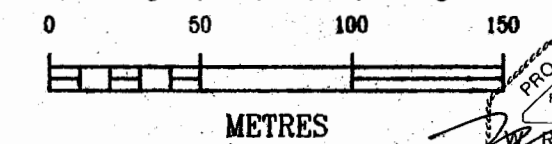

DISCOVERY Consultants

DIA MET MINERALS LTD.

GOLDTEX RESOURCES LTD.

ALBERT RIVER PROPERTY
SOILS/TALUS FINES

GOLD VALUES (INAA)

| | |
|-------------------|------------------------------|
| DATE: Oct. 6/1995 | SCALE: 1:2500 |
| PROJECT: 563 | NTS: 82J/12E |
| FIGURE: 22 | Golden Mining Division, B.C. |

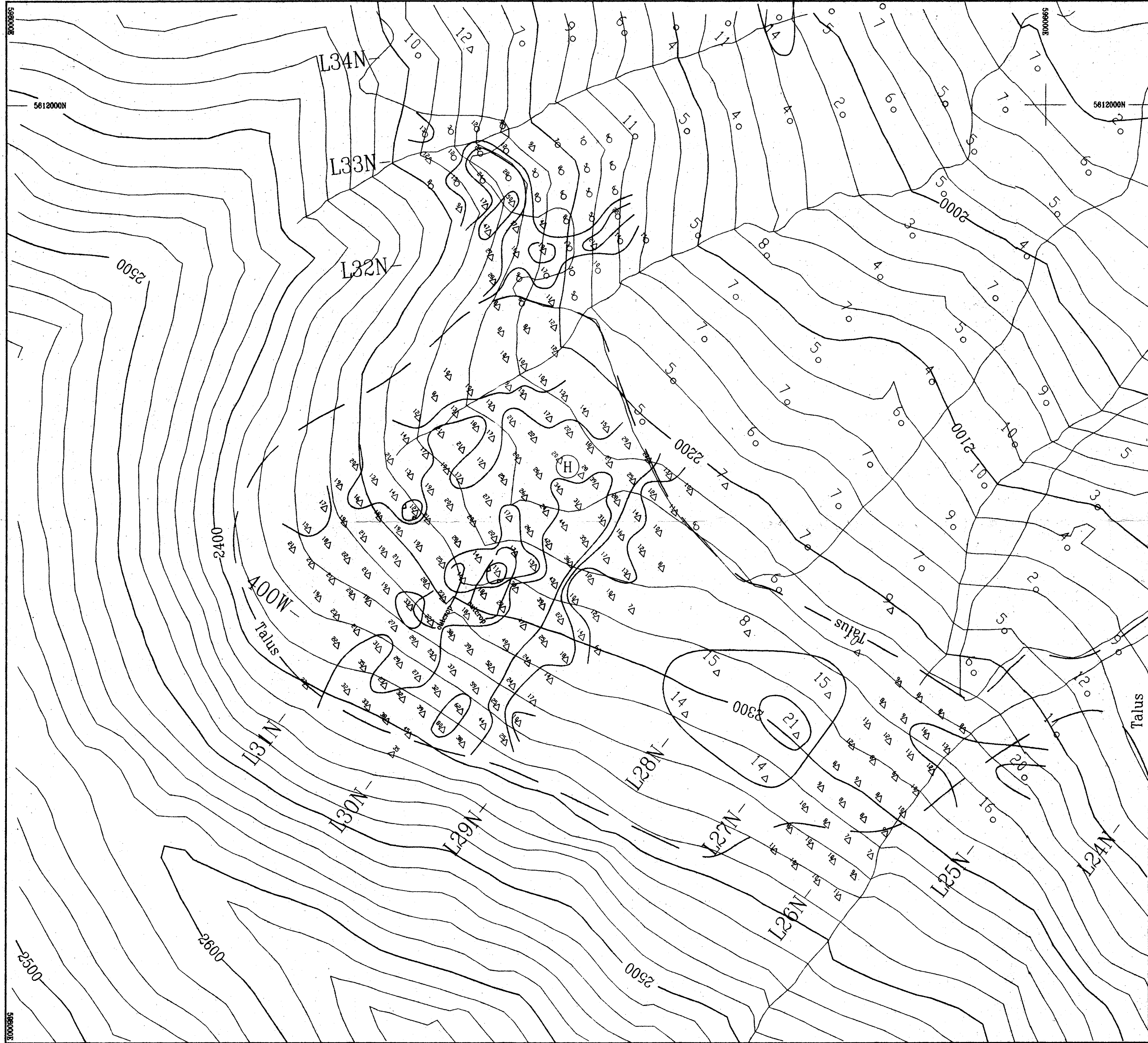

LEGEND

- ← Limit of talus
- △ Talus fines sample
- Soil sample
- 10 Values shown in ppm arsenic

Values contoured at:
13, 18, 30 & 60 ppm As

**GEOLOGICAL BRANCH
ASSESSMENT REPORT**

24,432

PART 2 OF 2

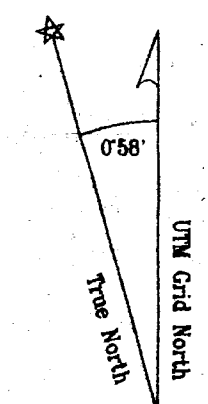

| |
|-----------------------|
| DRAWN: Oct. 6/1995 |
| REVISED: Oct. 26/1995 |
| |
| |
| |
| |
| |
| |
| |
| |

Topographic contour interval = 20m

Dwg-c:\acad\disc\563\so25.dwg

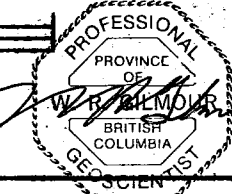
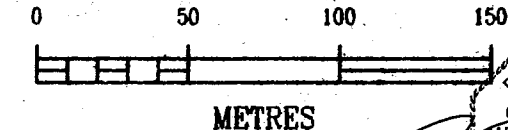

| |
|---|
| DISCOVERY Consultants |
| DIA MET MINERALS LTD. |
| GOLDTEX RESOURCES LTD. |
| ALBERT RIVER PROPERTY SOILS/TALUS FINES ARSENIC VALUES (INAA) |
| DATE: Oct. 6/1995 SCALE: 1:2500 |
| PROJECT: 563 NTS: 82J/12E |
| FIGURE: 23 Golden Mining Division, B.C. |

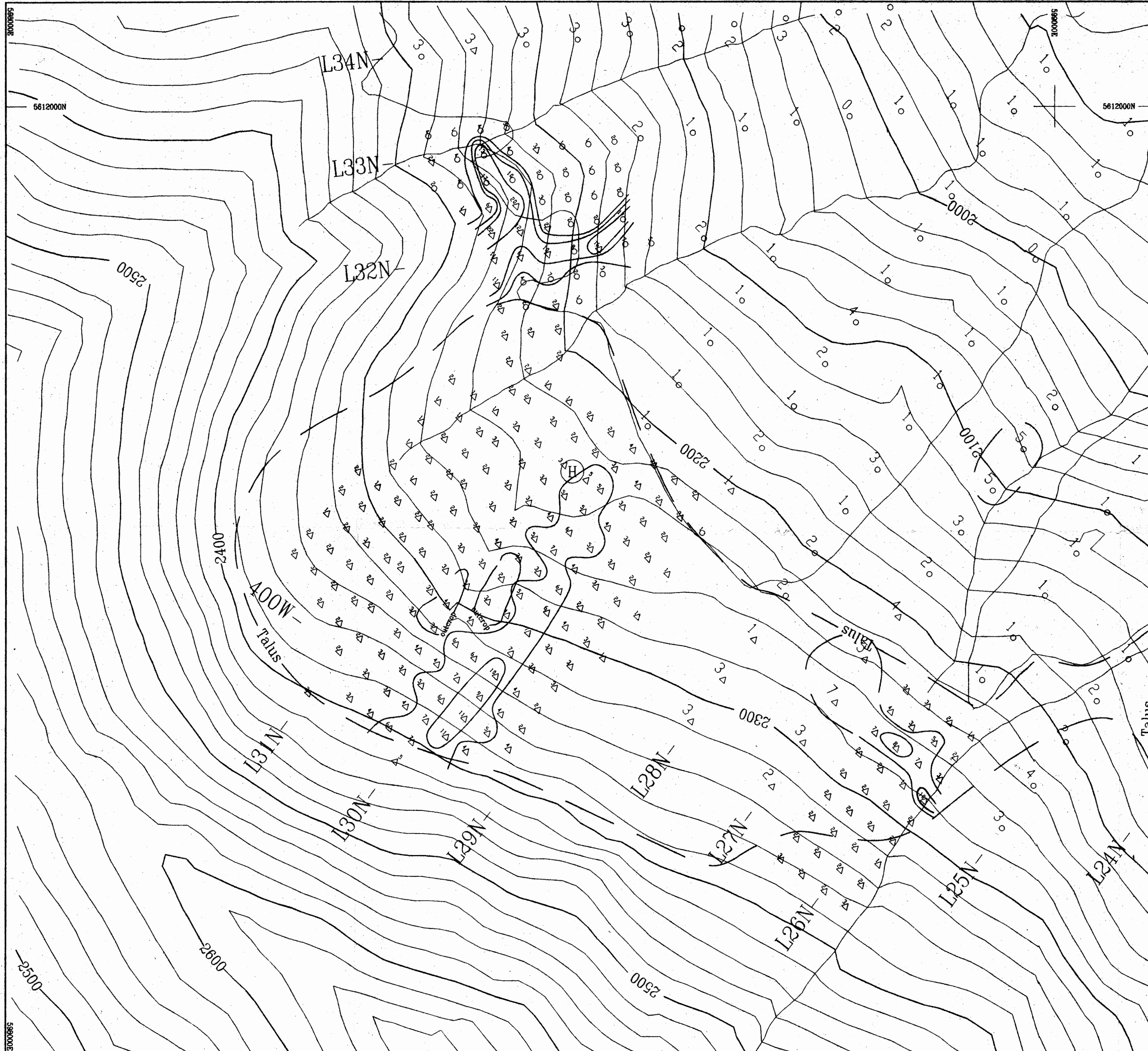

LEGEND

- Limit of talus
- △ Talus fines sample
- Soil sample

5 Values shown in ppm antimony

**GEOLOGIC BRANCH
ASSESSMENT REPORT**

24,432
PART 2 OF 2

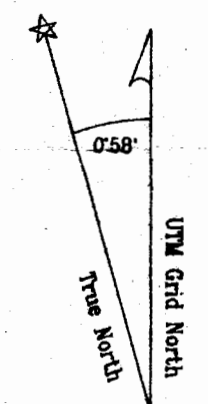

| | |
|----------|--------------|
| DRAWN: | Oct. 6/1995 |
| REVISED: | Oct. 26/1995 |
| | |
| | |
| | |
| | |
| | |
| | |

Topographic contour interval = 20m

Dwg - c:\acad\disc\563\so25.dwg

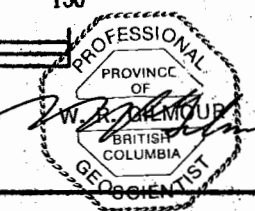
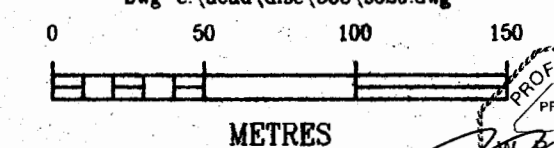

DISCOVERY Consultants

DIA MET MINERALS LTD.

GOLDTEX RESOURCES LTD.

ALBERT RIVER PROPERTY
SOILS/TALUS FINES

ANTIMONY VALUES (INAA)

| | |
|-------------------|------------------------------|
| DATE: Oct. 6/1995 | SCALE: 1:2500 |
| PROJECT: 563 | NTS: 82J/12E |
| FIGURE: 24 | Golden Mining Division, B.C. |

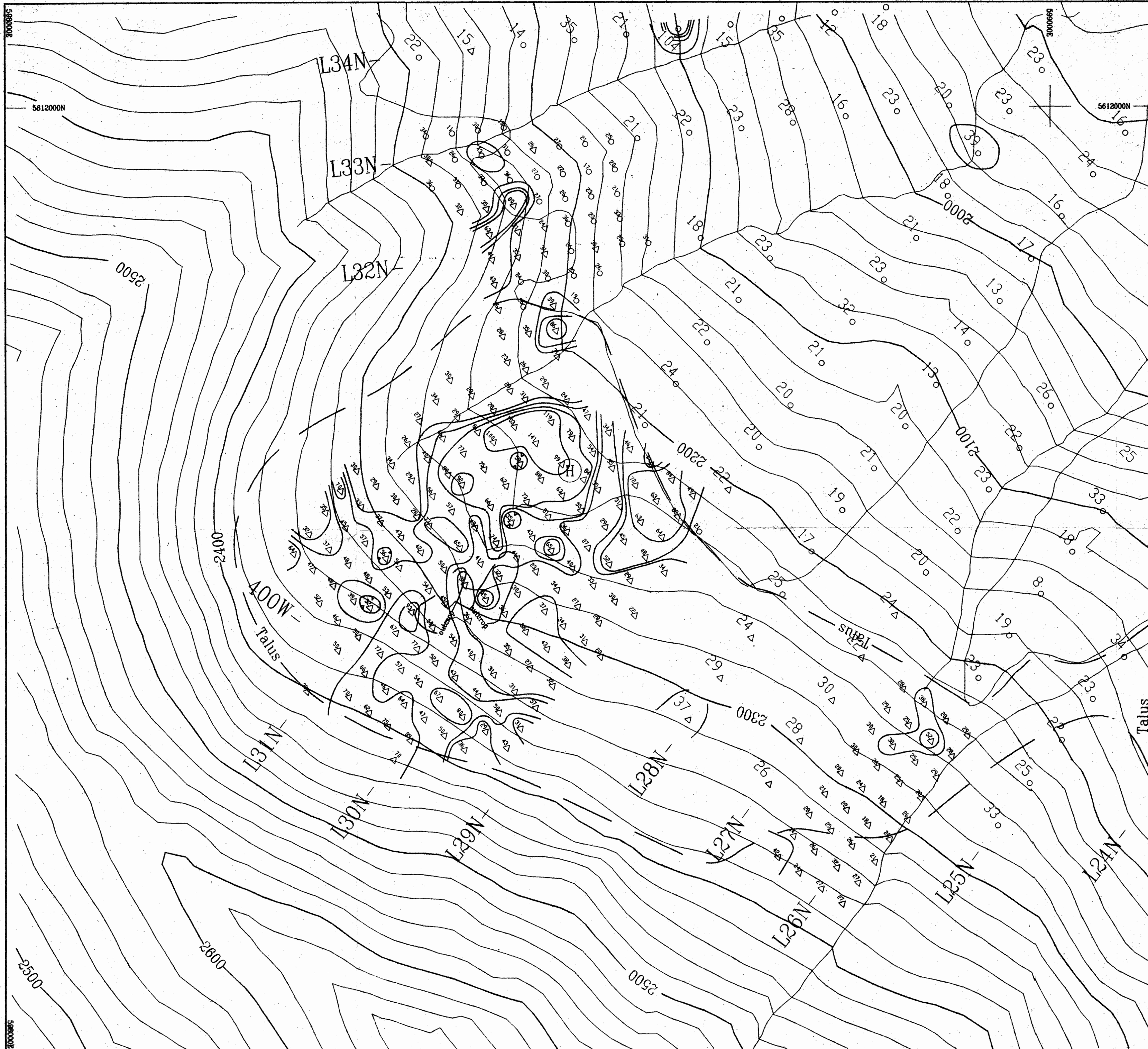

LEGEND

- ⎵ Limit of talus
- △ Talus fines sample
- Soil sample
- 35 Values shown in ppm lead

Values contoured at:
37, 45, 60, & 90 ppm Pb

**GEOLOGICAL BRANCH
ASSESSMENT REPORT**

24,432
PART 2 OF 2

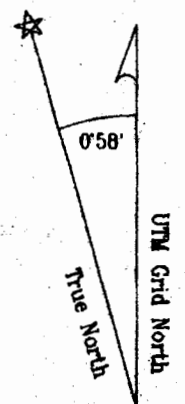

| |
|-----------------------|
| DRAWN: Oct. 6/1995 |
| REVISED: Oct. 26/1995 |
| |
| |
| |
| |
| |
| |
| |

Topographic contour interval = 20m

Dwg-c:\acad\disc\563\ao25.dwg

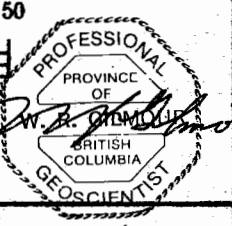
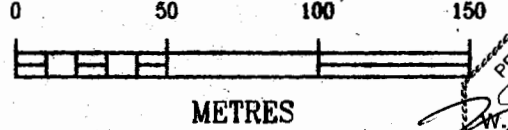

DISCOVERY Consultants

DIA MET MINERALS LTD.

GOLDTEX RESOURCES LTD.

ALBERT RIVER PROPERTY

SOILS/TALUS FINES

LEAD VALUES (ICP)

| | |
|-------------------|------------------------------|
| DATE: Oct. 6/1995 | SCALE: 1:2500 |
| PROJECT: 563 | NTS: 82J/12E |
| FIGURE: 25 | Golden Mining Division, B.C. |

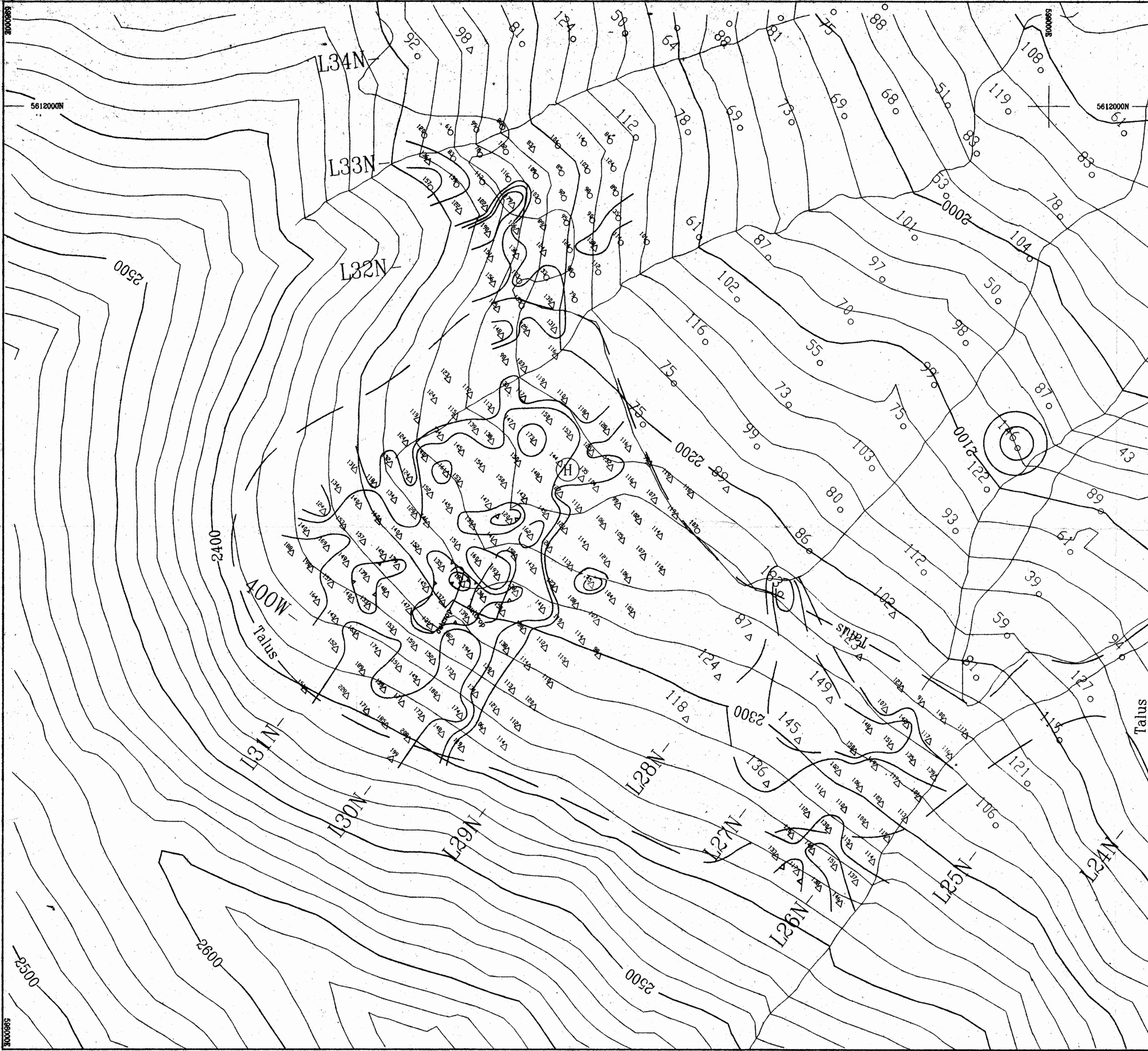

LEGEND

- ← Limit of talus
 - △ Talus fines sample
 - Soil sample
 - 125 Values shown in ppm zinc
- Values contoured at:
128, 140, 160, & 250 ppm Zn

**GEOLOGICAL BRANCH
ASSESSMENT REPORT**

24,432
PART 2 OF 2

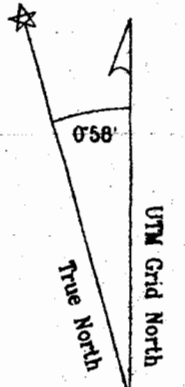

| |
|-----------------------|
| DRAWN: Oct. 6/1995 |
| REVISED: Oct. 26/1995 |
| |
| |
| |
| |
| |
| |
| |
| |

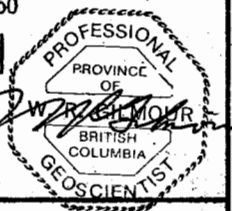
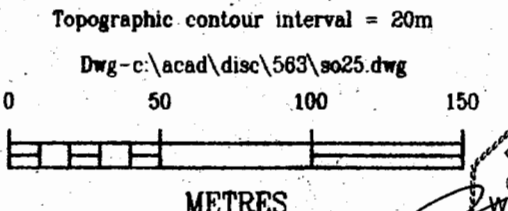

| | |
|---|------------------------------|
| DISCOVERY Consultants | |
| DIA MET MINERALS LTD. | |
| GOLDTEX RESOURCES LTD. | |
| ALBERT RIVER PROPERTY SOILS/TALUS FINES ZINC VALUES (ICP) | |
| DATE: Oct. 6/1995 | SCALE: 1:2500 |
| PROJECT: 563 | NTS: 82J/12E |
| FIGURE: 26 | Golden Mining Division, B.C. |

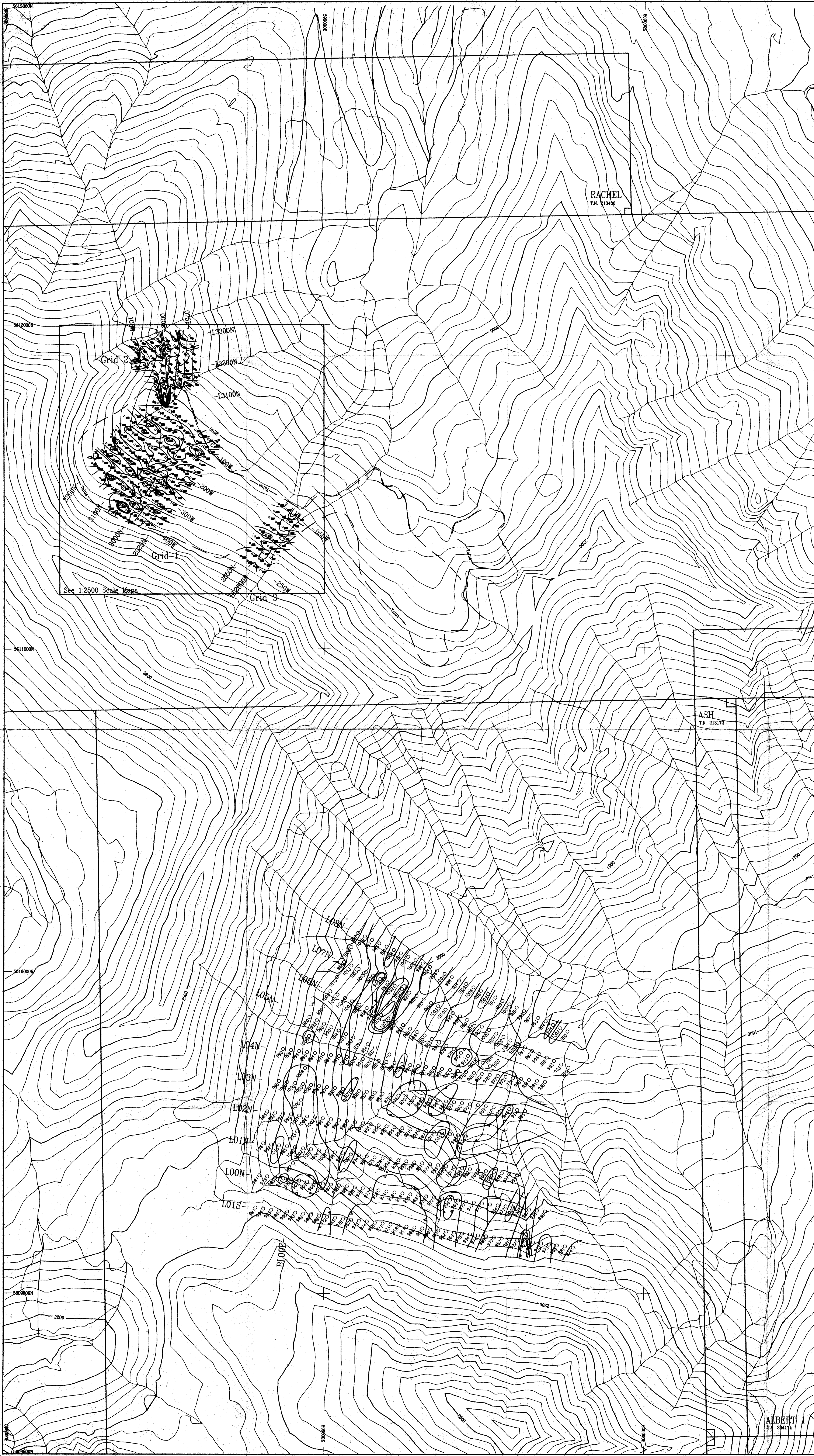

LEGEND

- ○ ○ ○ ○ Magnetometer survey line
- 855 Values shown in gammas
- Datum = 57,000 gammas - North bowl
- Datum = 56,000 gammas - South bowl
- Magnetometer values contoured at:
- North bowl - 10 gamma interval
- South bowl - 25 gamma interval

GEOLOGICAL BRANCH
ASSESSMENT REPORT

24,432
PART 2 OF 2

| |
|-----------------------|
| DRAWN: Sept 5/1995 |
| REVISED: Sept 13/1995 |
| Oct 27/1995 |
| Nov 23/1995 |
| |
| |
| |
| |
| |
| |

Topographic contour interval = 20 metres dwg-c:\acad\disc\563\56395.dwg

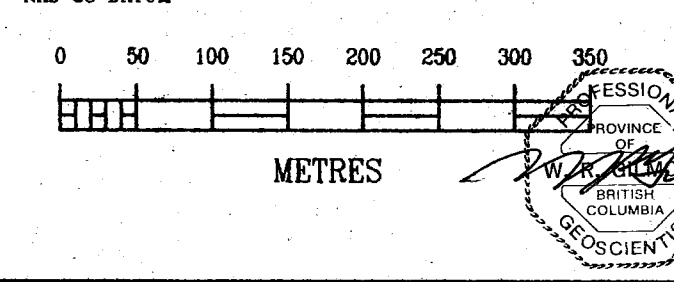

DISCOVERY Consultants
DIA MET MINERALS LTD.
GOLDTEX RESOURCES LTD.
ALBERT RIVER PROPERTY
MAGNETOMETER SURVEYS (1995)

| | |
|-------------------|------------------------------|
| DATE: NOV 23/1995 | SCALE: 1:5000 |
| PROJECT: 563 | NTS: B2J/12E |
| FIGURE: 30 | Golden Mining Division, B.C. |

ALBERT
T.N. 244174



1986 Magnetometer Survey

RACHEL
T.N. 213480

See 1:2500 Scale Maps

ASH
T.N. 213172

1984 Magnetometer Survey

LEGEND

- ○ ○ ○ ○ Magnetometer survey line
- 855 Values shown in gammas
- Datum = 57,000 gammas
- Magnetometer values contoured at:
1984 survey - 5 gamma interval
1986 survey - 20 gamma interval

LOGIC & BRANCH
ASSESSMENT REPORT

24,432
PART 2 OF 2

| | |
|---------|--------------|
| DRAWN | Sept 5/1995 |
| REVISED | Sept 13/1995 |
| | Oct 27/1995 |
| | Nov 23/1995 |

Topographic contour interval = 20 metres dwg-c:\acad\disc\563\563mag.dwg
NAD 83 DATUM

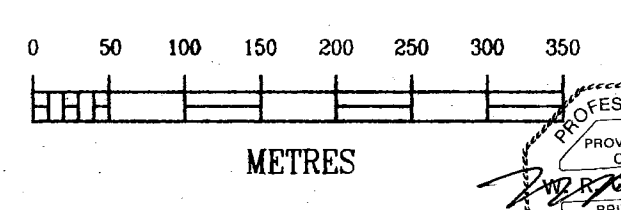

DISCOVERY Consultants

DIA MET MINERALS LTD.

GOLDTEX RESOURCES LTD.

ALBERT RIVER PROPERTY
MAGNETOMETER SURVEYS (pre1995)

| | |
|-------------------|------------------------------|
| DATE: NOV.23/1995 | SCALE: 1:5000 |
| PROJECT: 563 | NTS:82J/12E |
| FIGURE: 28 | Golden Mining Division, B.C. |

ALBERT
T.N. 214174

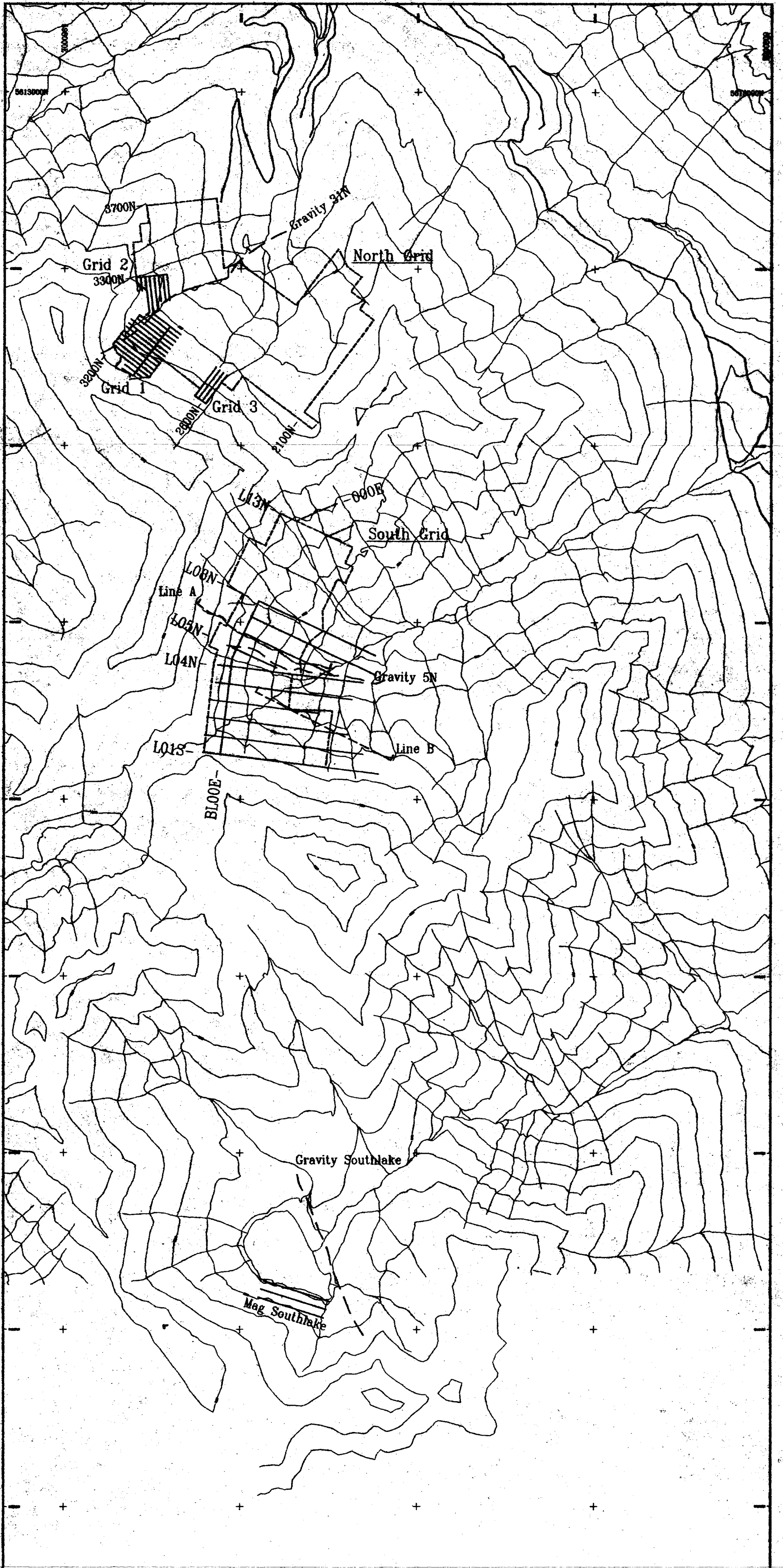

GEOLOGIC ASSESSMENT REPORT

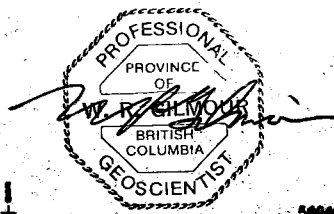

24,432

DISCOVERY Consultants

LEGEND PART 2 OF 2

- Seismic survey line
- Magnetometer survey line
- - - Gravity survey line

DIA MET MINERALS LTD.

GOLDTEX RESOURCES LTD.

**ALBERT RIVER PROPERTY
GEOPHYSICAL SURVEY LOCATIONS**

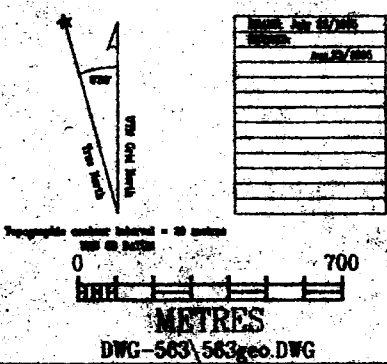

DATE: OCT.12/1995

SCALE: 1:20,000

PROJECT: 563

NTS: 82J/12E

FIGURE: **29**

Golden Mining Division, B.C.

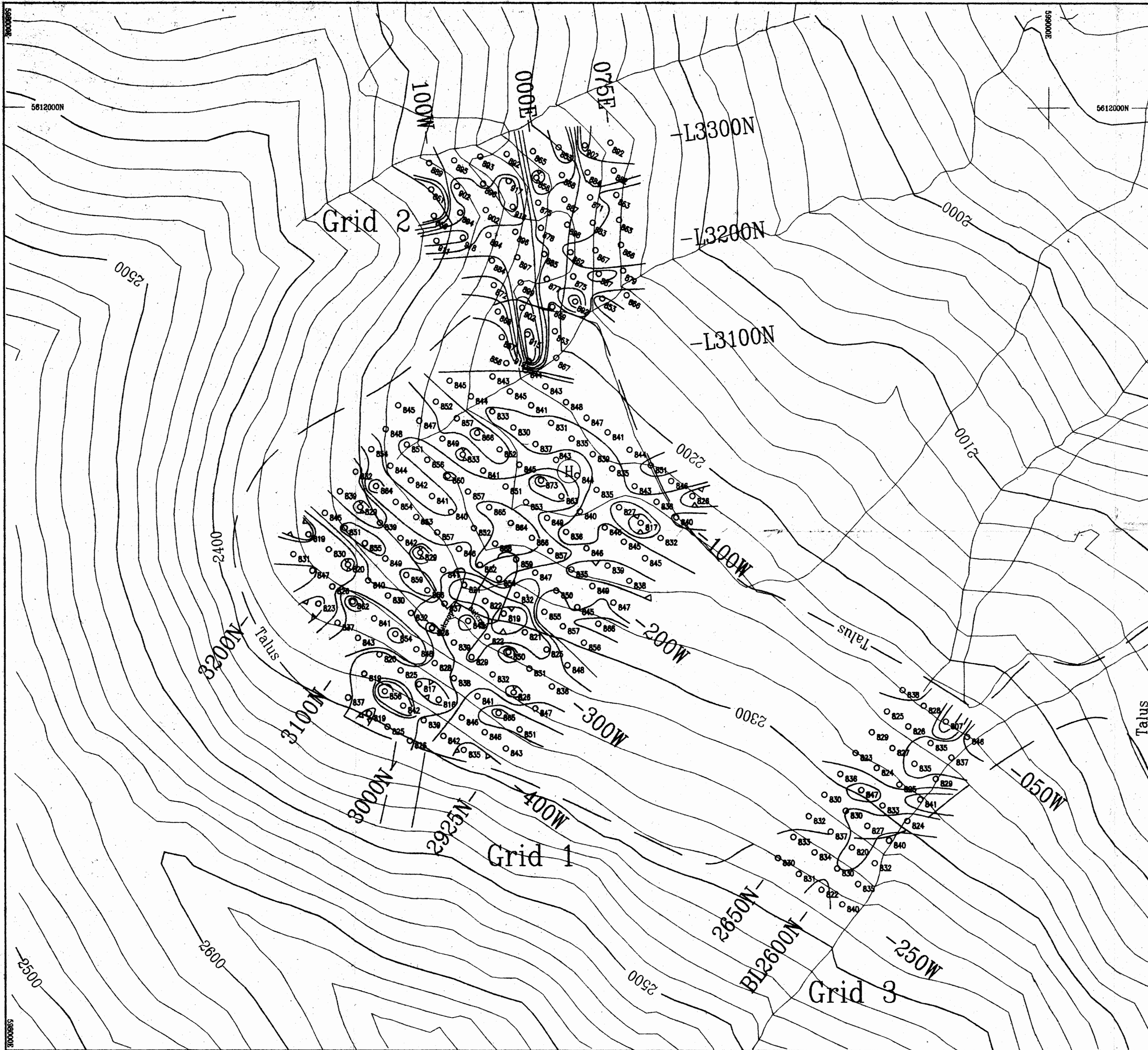

LEGEND

- Limit of talus
- Magnetometer value shown in gammas
- Magnetometer values contoured @ 10 gamma intervals
- Datum = 67,000 gammas

**GEOLOGICAL BRANCH
ASSESSMENT REPORT**

24,432
PART 2 OF 2

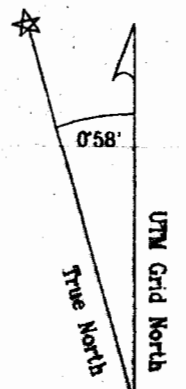

| |
|-----------------------|
| DRAWN: Oct. 6/1995 |
| REVISED: Oct. 26/1995 |
| Nov. 22/1995 |
| |
| |
| |
| |
| |
| |
| |
| |

Topographic contour interval = 20m

Dwg - c:\acad\disc\563\so25.dwg

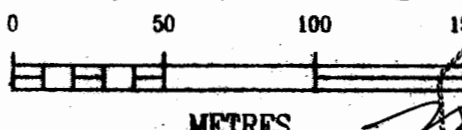

METRES



DISCOVERY Consultants

DIA MET MINERALS LTD.

GOLDTEX RESOURCES LTD.

ALBERT RIVER PROPERTY

1995 GRID MAGNETOMETER SURVEY

| | |
|--------------------|------------------------------|
| DATE: Nov. 22/1995 | SCALE: 1:2500 |
| PROJECT: 563 | NTS: 82J/12E |
| FIGURE: 31 | Golden Mining Division, B.C. |