

GEOLOGICAL SURVEY BRANCH ASSESSMENT REPORTS
DATE RECEIVED JUN 07 1996

RECEIVED
JUN 03 1996
Gold Commissioner's Office VANCOUVER, B.C.

**REPORT ON THE MARIE PROPERTY
1995 FIELD PROGRAM
(MARIE 1-20)**

**OSOYOOS MINING DIVISION
NTS MAP SHEET: 82E/12W
LATITUDE: 49 42'N
LONGITUDE: 119 56'W**

FILMED

**PREPARED BY:
David R. Gunning P. Eng.**

Westore Engineering Ltd.
2020-1055 W. Hastings St.
Vancouver B.C.
V6E 2E9

**GEOLOGICAL BRANCH
ASSESSMENT REPORT**

24,436

SUMMARY

The Marie property is located 30 kilometers northwest of Summerland at the eastern margin of the Coast Batholith. The Marie property was visited on October 25 and 26, 1995 by the author accompanied by D. Watt. Over the two days the central claim line was walked in its entirety and any outcrop was noted with soil samples taken on 100 meter spacings if shallow overburden depths were observed. Three rock samples were taken along with one stream sediment and 30 soil samples. All of the samples were analysed by ICP at Chemex labs but no anomalous values were obtained.

Future work on the property should take into account the findings of a drill program scheduled for this summer on the Rose property to the north. Further prospecting and mapping/sampling of road cuts is warranted paying attention to characteristics of the Rose property.

TABLE OF CONTENTS

SUMMARY

TABLE OF CONTENTS	1
1.0 INTRODUCTION	2
2.0 LOCATION AND ACCESS	2
3.0 PHYSIOGRAPHY	2
4.0 CLAIM TENURE	2
5.0 HISTORY AND PREVIOUS WORK	2
6.0 GEOLOGY	
6.1 REGIONAL GEOLOGY	4
6.2 PROPERTY GEOLOGY	4
7.0 ROCK, SOIL AND STREAM GEOCHEMISTRY	4
8.0 CONCLUSIONS AND RECOMMENDATIONS	4

LIST OF FIGURES

FIGURE 1	PROPERTY LOCATION MAP	3
FIGURE 2	PROPERTY CLAIM MAP	5
FIGURE 3	GEOLOGY AND SAMPLE LOCATION MAP (A,B, and C)	

APPENDICES

APPENDIX I	STATEMENT OF COSTS
APPENDIX II	STATEMENT OF QUALIFICATIONS
APPENDIX III	SAMPLE LIST AND DESCRIPTIONS
APPENDIX IV	ASSAY RESULTS
APPENDIX V	REFERENCES

1.0 INTRODUCTION

The Marie property was located for Westore Engineering immediately south of Almaden Resources Munroe Lake Property. The Munroe Lake property contains gold and silver shear zones with an intrusive host rock. Recent geophysics has identified an impressive IP anomaly typically indicative of large disseminated metallic deposits.

The 1995 program was designed to do a preliminary mapping and sampling of the property. The property was visited on October 25 and 26, 1995 at which time the claim lines were walked and any outcrops were examined and if overburden did not appear to be too deep then a soil sample was taken. A total of 3 rock samples and 31 soil samples were collected during the brief reconnaissance.

2.0 LOCATION AND ACCESS

The Marie Property is located approximately 30 kilometres northwest of Summerland B.C. on the Munroe Lake plateau. Good access is available to the property via a series of forestry roads from the Summerland-Princeton Highway which follows Trout Creek immediately west of the property. The Trout Creek valley hosts the railgrade of the extinct but famous Kettle Valley Railroad.

3.0 PHYSIOGRAPHY

Elevations on the property range from 4300 feet in the west to 5300 feet near the eastern end. In general the topography rises gently from west to east with stands of dense spruce pine and balsam fir trees. Extensive logging has occurred on the property and the cover varies from planted clearcut to blow down and mature forest.

The relatively high elevations permit the accumulation of snow in the winter and although the area is near the arid Okanagan the nature of the vegetation indicates significantly more rainfall than further east. Swamps and small streams are common atop the plateau with steep slopes and cliffs dropping down to the Darke Lake and trout Creek valleys on the sides.

4.0 CLAIM TENURE

The Marie property consists of 20 two post claims namely Marie 1 to 20 with tenure numbers 334963 through 334982. The expiry dates for these claims are April 6, 7 and 8th, 1996. The claims are aligned from west to east in pairs and are shown in figure 2.

5.0 HISTORY AND PREVIOUS WORK

The Marie claims lie immediately south of the of the Rose Group of claims owned by Almaden Resources. There is no record of any work being performed previously on the Marie claims with most work in the area focussed on the ground now occupied by the Rose group of claims.

The area was prospected in 1966 following the discovery of the Brenda Cu-Mo ore deposit 15 miles to the north. The Cache and Jass showings were discovered at this time and explored by several companies using trenching and geophysics. No economic grade mineralization was found on the

property and little work was performed until 1976 when a GSC soil survey was released revealing highly anomalous silver values around the Munroe Lake plateau. Further analysis of the data as well as an additional drill hole did not produce significant results.

The Rose claims were staked by Almaden in 1985 and since then overburden drilling geochem, and geophysics have been completed. An IP survey has located several large anomalies typical of a porphyry type system. Almaden is planning to diamond drill the anomalies in 1996.

Figure 1: Property Location Map.

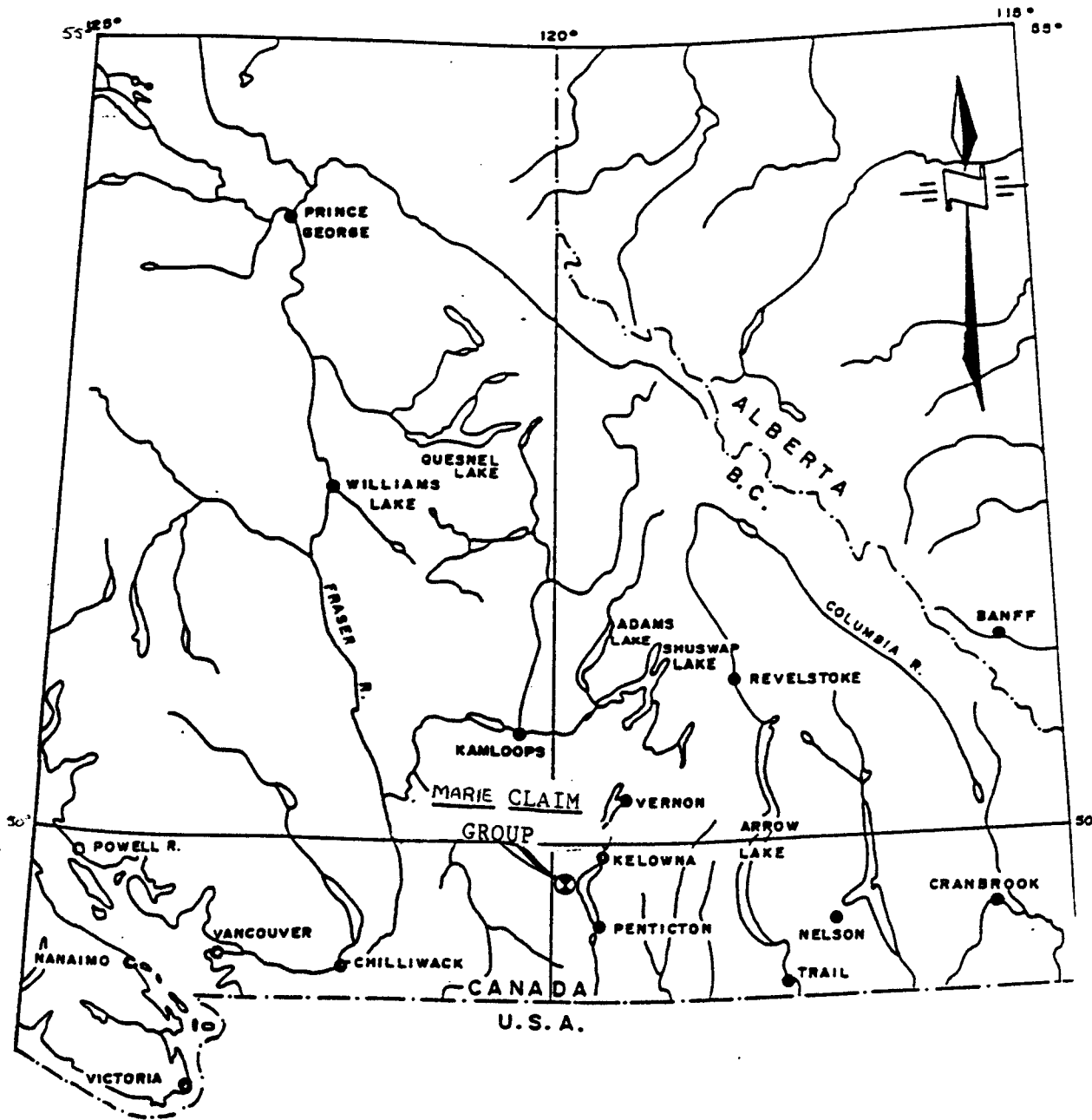

6.1 REGIONAL GEOLOGY

The coast batholith intrusions make up the most of the geology of British Columbia's west coast. The Marie claims are situated along the eastern margin of these intrusions in an area dominated by Jurassic aged granitic rocks of the Nelson and Valhalla intrusive complexes. In the area of the property the Nelson diorite appears to have been intruded by the younger Valhalla stock of granodiorite or quartz monzonite. Intrusive aplite dykes are also present in the vicinity.

6.2 PROPERTY GEOLOGY

The Marie property is overlain by significant depths of glacial overburden. Outcrop exposure is limited to sparse natural exposures and occasional roadcuts. All of the outcrops seen in the field were granitic in composition and in most cases the fractures present were trending to the southeast. O'Hagan creek appears to be linear feature on air photos trending to the northeast but no evidence of such a structure could be found on the ground.

7.0 ROCK AND SOIL GEOCHEMISTRY

The property was sampled along the 4750 metre center claim line. Soil samples were taken at 100 meter intervals provided that a B horizon existed and that there was some evidence of bedrock nearby. Almaden had reported that overburden was significant in the area and it was therefore decided that grid sampling would not be an effective exploration tool.

A total of 30 soil samples, 3 rock samples and 1 stream sample were collected from the property. A 32 element ICP analysis was done on all of the samples at Chemex Labs in north Vancouver. None of the soil or stream samples were found to contain anomalous values in any elements. A float sample containing disseminated pyrite was slightly anomalous in copper and arsenic with some evidence of sodium enrichment. A sample from the eastern part of the property was somewhat anomalous in barium.

8.0 CONCLUSIONS AND RECOMMENDATIONS

There are currently no indications of economic mineralization on the Marie property. The lack of outcrop make prospecting difficult and therefore further geological mapping should concentrate on the logging roads with attention to structures similar to those on the Rose claims to the north is recommended. If possible this should be done while Almaden is working on the Rose claims so that geological information regarding trends onto the Marie claims might be followed. If the drill program proves successful on the Rose claims then geophysics may be warranted on the claims in the form of an IP survey.

Figure 2 : Property Claim Map

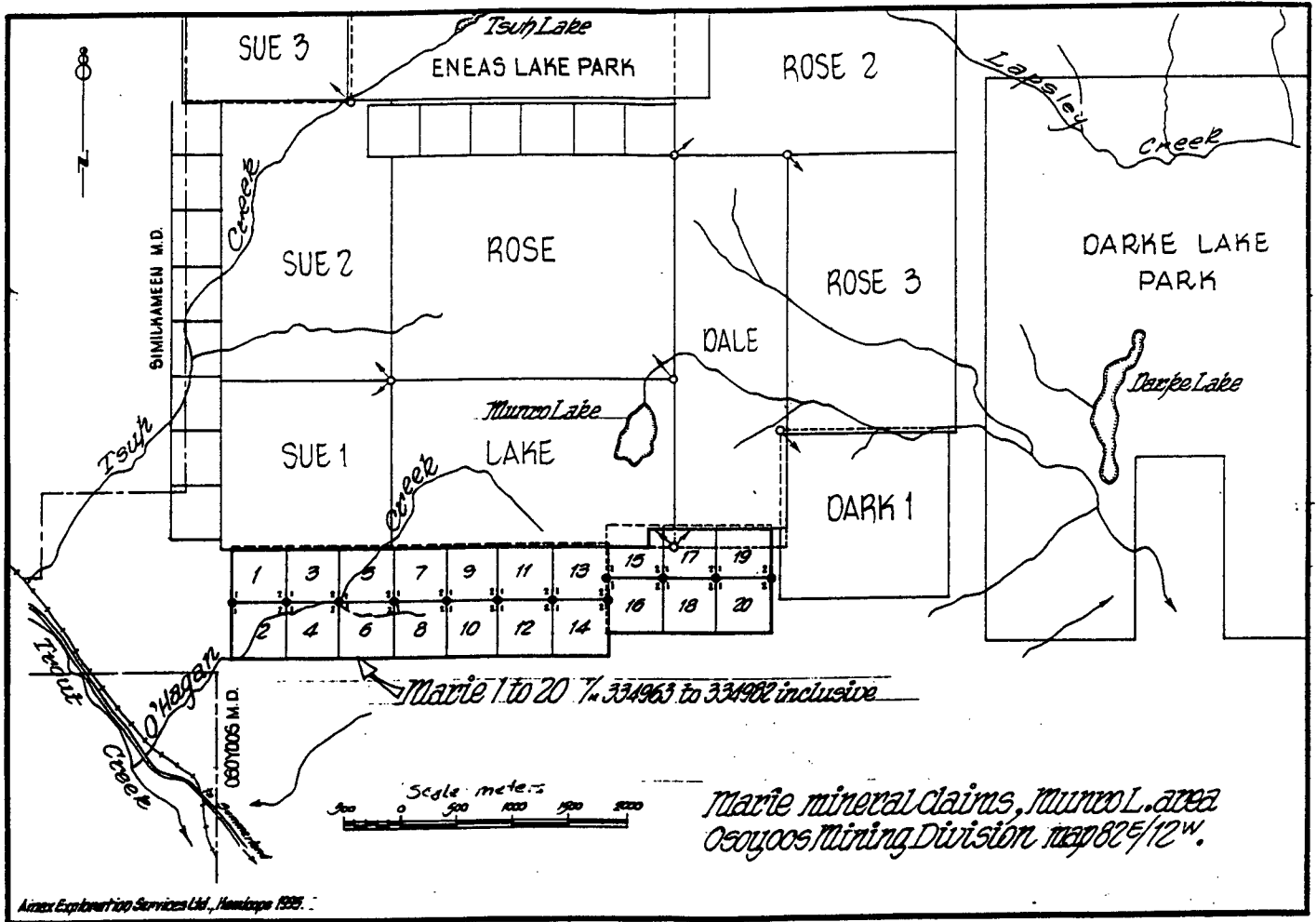

APPENDIX I

STATEMENT OF COSTS

Planning and project preparation:	
D.R. Gunning 1 day @ \$400/day	\$ 400.00
Wages:	
D.R. Gunning (mining Engineer) 3 days @ \$400/day	1,200.00
D. Watt (Geologist) 3 days @ \$400/day	1,200.00
Assays:	
35 samples @ \$7.00/sample	245.00
Meals and Accomodation:	191.65
Transportation:	
Vehicle 880 km @ \$0.25/km	220.00
Gas and Oil	59.50
Report Writing:	
D.R. Gunning 2 days @ \$400/day	800.00
Administration:	
5% of the total	<u>214.81</u>
	TOTAL
	\$4,510.96

APPENDIX II

STATEMENT OF QUALIFICATIONS

I, David R. Gunning of 20356 42A Avenue, Langley, BC, V3A 3B4, declare:

1. I am presently employed as a consulting mining engineer by Westore Engineering Ltd. of 2020-1055 W. Hastings St. Vancouver BC.
2. I graduated from the University of British Columbia with a Bachelor of Applied Science (Mining and Mineral Processing option) degree in 1983.
3. I have been practising my profession as a mining engineer continuously for the past 13 years.
4. I am a member in good standing with the Association of Professional Engineers and Geoscientists of British Columbia.
5. This report is based on my personal field examination of the Marie Property October 25 and 26, 1995 in addition to the reference material listed in Appendix V.

Dated at Vancouver, British Columbia,
this 31 day of May, 1996.

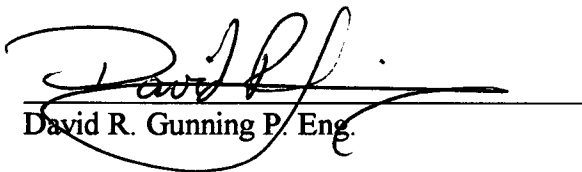
David R. Gunning P. Eng.

APPENDIX III

DESCRIPTIONS OF SAMPLES TAKEN OCTOBER 25,26,1995

ROCK

- 9751 Float (round) in the ditch at km 34 marker south of the claim line on claim Marie 2, approximately 6+00W; 0+70S. The rock was red stained and contained up to 5% disseminated pyrite in a silicious matrix. No clues as to the possible source were found.
- 9752 Sample of outcrop at 26+00 East. Rock consisted of rusty granite, no metallic minerals were seen.
- 9753 Sample of outcrop at 24+00 East. A very silicious rock with small disseminated sulphides? This was the only rock found in place that was not granite.

SOIL SAMPLES

- 0+00 West Near the 3456 claim post near some granitic bedrock, sample was excavated 8" and consisted of grey till.
- 4+25 West East side of road, 1 foot deep, grey till, approx. 25 meters east of 1234 post.
- 6+50 West Bottom of gully east of power line on claim line, sample consisted of darker till, the outcrop to the west of the sample was a silicified granite, >90% quartz.
- 8+00 West grey till on a side hill.
- 10+00 West
- 8+00 East grey till at top of the ridge in the clear cut, no bedrock seen in the area.
- 1+50 East
- 3+00 East
- 4+20 East; 4+10 South
- 5+00 East
- 9+00 East Rusty till, 8" deep near dry swamp.
- 10+00 East Beside post 7,8,9,10, fresh white granite nearby, grey till at 6" depth.
- 13+00 East Up hill Flagging marking RIPARIAN mgmt zone??
- 14+00 East Up Gentle slope, orange till at 6" depth.
- 15+00 East On a flat with much deadfall at post 9,10,11,12, very dry orange till..
- 17+00 East 1 foot down dirty till, white granite outcrop at 17+50 east.
- 18+00 East Grey and reddish till 8" deep.
- 19+00 East No sample, 1 foot down and still in peat.
- 20+00 East Grey till with some soil near 11,12,13,14, post 12' deep.
- 21+00 East Angular rocky grey till plus peat, one foot down.
- 22+00 East Greyish till.
- 23+00 East Very red till, granite outcrop at 22+75 east.
- 24+00 East Orange to grey till, Silicious rock adjacent to sample.
- 25+00 East grey till at post 13 and 14 one foot deep.
- 26+00
- 30+00
- 32+00
- 33+50
- 35+00

37+50

40+00

STREAM

Sediment sample taken from small stream at 4+20 East; 4+10 South.

APPENDIX IV
SAMPLE ASSAY RESULTS



Chemex Labs Ltd.

Analytical Chemists * Geochemists * Registered Assayers

212 Brooksbank Ave., North Vancouver
British Columbia, Canada V7J 2C1
PHONE: 604-984-0221 FAX: 604-984-0218

To: KINGSTON RESOURCES LTD.

2020 - 1055 W. HASTINGS ST.
VANCOUVER, BC
V6C 2E9

Project : MARIE PROJECT
Comments:

Page Number : 1-A
Total Pages : 1
Certificate Date: 02-APR-96
Invoice No. : 19615022
P.O. Number :
Account : MCP

CERTIFICATE OF ANALYSIS A9615022

SAMPLE	PREP CODE		Ag	Al	As	Ba	Be	Bi	Ca	Cd	Co	Cr	Cu	Fe	Ga	Hg	K	La	Mg	Mn	Mo
			ppm	%	ppm	ppm	ppm	ppm	%	ppm	ppm	ppm	ppm	%	ppm	ppm	%	ppm	%	ppm	ppm
0+00W	201	202	0.2	1.29	< 2	140	< 0.5	< 2	0.11	< 0.5	3	7	7	1.38	< 10	< 1	0.06	< 10	0.13	650	< 1
4+25W	201	202	< 0.2	1.32	< 2	240	< 0.5	< 2	0.34	< 0.5	3	9	10	1.46	< 10	< 1	0.14	< 10	0.19	305	< 1
6+50W	201	202	0.2	1.09	< 2	850	< 0.5	< 2	1.15	0.5	3	9	20	1.37	< 10	< 1	0.16	< 10	0.17	1330	< 1
8+00W	201	202	< 0.2	1.30	< 2	350	< 0.5	< 2	0.22	< 0.5	2	7	6	1.36	< 10	< 1	0.12	< 10	0.17	430	< 1
10+00W	201	202	< 0.2	1.11	< 2	170	< 0.5	< 2	0.70	< 0.5	1	6	7	1.13	< 10	< 1	0.19	< 10	0.15	160	< 1
1+50E	201	202	0.2	0.90	< 2	130	< 0.5	< 2	0.20	< 0.5	2	7	7	1.13	< 10	< 1	0.07	< 10	0.12	330	< 1
3+00E	201	202	0.2	0.88	< 2	150	< 0.5	< 2	0.13	< 0.5	1	8	10	1.38	< 10	< 1	0.09	< 10	0.17	125	< 1
4+20E 4+10S	201	202	0.2	2.19	< 2	310	< 0.5	< 2	0.28	< 0.5	4	10	12	1.64	< 10	< 1	0.09	< 10	0.27	475	< 1
5+00E	201	202	0.2	1.30	< 2	150	< 0.5	< 2	0.13	< 0.5	2	6	6	1.14	< 10	< 1	0.05	< 10	0.10	300	< 1
8+00E	201	202	0.2	1.37	< 2	160	< 0.5	< 2	0.16	< 0.5	2	8	9	1.37	< 10	< 1	0.05	< 10	0.12	275	< 1
9+00E	201	202	0.2	1.67	< 2	110	< 0.5	< 2	0.12	< 0.5	3	7	8	1.22	< 10	< 1	0.05	< 10	0.08	145	< 1
10+00E	201	202	< 0.2	0.85	< 2	160	< 0.5	< 2	0.21	< 0.5	1	7	8	1.25	< 10	< 1	0.10	< 10	0.18	145	< 1
13+00E	201	202	< 0.2	0.88	< 2	60	< 0.5	< 2	0.11	< 0.5	2	8	6	1.41	< 10	< 1	0.05	< 10	0.10	80	< 1
14+00E	201	202	0.2	1.79	< 2	140	< 0.5	< 2	0.07	< 0.5	3	8	8	1.51	< 10	< 1	0.05	< 10	0.11	105	< 1
15+00E	201	202	0.2	2.06	< 2	100	< 0.5	< 2	0.07	< 0.5	3	8	9	1.66	< 10	< 1	0.05	< 10	0.11	130	< 1
17+00E	201	202	0.8	2.68	< 2	540	0.5	< 2	0.98	< 0.5	4	12	29	2.18	< 10	< 1	0.12	< 10	0.27	615	< 1
18+00E	201	202	0.2	1.04	< 2	110	< 0.5	< 2	0.09	< 0.5	1	7	6	1.34	< 10	< 1	0.03	< 10	0.10	80	< 1
19+00E	--	--	NotRed	NotRed	NotRed	NotRed	NotRed	NotRed	NotRed	NotRed	NotRed	NotRed	NotRed	NotRed	NotRed	NotRed	NotRed	NotRed	NotRed	NotRed	NotRed
20+00E	201	202	< 0.2	1.55	< 2	240	< 0.5	< 2	0.23	< 0.5	3	7	9	1.21	< 10	< 1	0.06	< 10	0.19	130	< 1
21+00E	201	202	0.2	0.99	< 2	140	< 0.5	< 2	0.19	< 0.5	1	6	6	1.17	< 10	< 1	0.05	< 10	0.10	70	< 1
22+00E	201	202	< 0.2	1.49	< 2	180	< 0.5	< 2	0.16	< 0.5	3	8	6	1.57	< 10	< 1	0.05	< 10	0.15	105	< 1
23+00E	201	202	< 0.2	2.14	< 2	170	< 0.5	< 2	0.11	< 0.5	4	8	9	1.88	< 10	< 1	0.06	< 10	0.16	595	< 1
24+00E	201	202	0.2	2.30	< 2	230	< 0.5	< 2	0.08	< 0.5	3	7	8	1.70	< 10	< 1	0.05	< 10	0.12	160	< 1
25+00E	201	202	0.2	1.82	< 2	250	< 0.5	< 2	0.14	< 0.5	3	9	7	1.47	< 10	< 1	0.07	< 10	0.15	165	< 1
26+00	201	202	0.2	2.11	< 2	290	< 0.5	< 2	0.21	< 0.5	5	13	10	2.50	< 10	< 1	0.08	< 10	0.29	765	< 1
30+00	201	202	0.2	2.07	< 2	160	< 0.5	< 2	0.12	< 0.5	4	9	11	1.78	< 10	< 1	0.06	< 10	0.18	165	< 1
32+00	201	202	0.2	1.53	< 2	190	< 0.5	< 2	0.10	< 0.5	3	8	6	1.94	< 10	< 1	0.05	< 10	0.16	185	< 1
33+50	201	202	0.2	1.75	< 2	160	< 0.5	< 2	0.09	0.5	3	9	7	1.75	< 10	< 1	0.05	< 10	0.15	160	< 1
35+00	201	202	0.2	1.45	< 2	200	< 0.5	< 2	0.25	0.5	4	9	7	1.84	< 10	< 1	0.06	< 10	0.17	505	< 1
37+50	201	202	0.2	0.94	< 2	60	< 0.5	< 2	0.11	< 0.5	3	8	5	1.45	< 10	< 1	0.05	< 10	0.13	185	< 1
40+00E	201	202	0.6	2.55	< 2	230	< 0.5	< 2	0.21	< 0.5	5	12	14	2.24	< 10	< 1	0.10	< 10	0.32	835	< 1
STREAM	201	202	0.4	2.13	< 2	340	< 0.5	< 2	0.43	< 0.5	3	14	22	2.11	< 10	< 1	0.14	< 10	0.29	470	< 1

CERTIFICATION:

Hart Buehler



Chemex Labs Ltd.

Analytical Chemists * Geochemists * Registered Assayers

212 Brooksbank Ave., North Vancouver
British Columbia, Canada V7J 2C1
PHONE: 604-984-0221 FAX: 604-984-0218

To: KINGSTON RESOURCES LTD.

2020 - 1055 W. HASTINGS ST.
VANCOUVER, BC
V6C 2E9

Project: MARIE PROJECT
Comments:

Page Number : 1-B
Total Pages : 1
Certificate Date: 02-APR-96
Invoice No. : I9615022
P.O. Number :
Account : MCP

CERTIFICATE OF ANALYSIS

A9615022

SAMPLE	PREP CODE		Na %	Ni ppm	P ppm	Pb ppm	Sb ppm	Sc ppm	Sr ppm	Ti %	Tl ppm	U ppm	V ppm	W ppm	Zn ppm
	0+00W	201	202	0.02	4	1120	6	< 2	1	11	0.06	< 10	< 10	32	< 10
4+25W	201	202	0.02	5	530	6	< 2	1	45	0.06	< 10	< 10	30	< 10	74
6+50W	201	202	0.02	5	1740	8	< 2	1	296	0.04	< 10	< 10	26	< 10	356
8+00W	201	202	0.01	5	480	6	< 2	1	25	0.05	< 10	< 10	27	< 10	110
10+00W	201	202	0.04	2	280	6	< 2	1	81	0.05	< 10	< 10	19	< 10	38
1+50E	201	202	0.01	4	380	8	< 2	< 1	19	0.04	< 10	< 10	25	< 10	58
3+00E	201	202	0.01	4	160	6	< 2	< 1	15	0.05	< 10	< 10	32	< 10	72
4+20E 4+10S	201	202	0.02	6	810	8	< 2	2	23	0.08	< 10	< 10	36	< 10	96
5+00E	201	202	0.03	3	330	6	< 2	< 1	15	0.06	< 10	< 10	23	< 10	64
8+00E	201	202	0.03	5	750	6	< 2	1	16	0.06	< 10	< 10	32	< 10	86
9+00E	201	202	0.03	5	740	6	< 2	1	11	0.07	< 10	< 10	26	< 10	60
10+00E	201	202	0.01	3	320	6	< 2	1	28	0.04	< 10	< 10	27	< 10	44
13+00E	201	202	0.01	3	840	6	< 2	1	11	0.06	< 10	< 10	33	< 10	92
14+00E	201	202	0.03	5	860	8	< 2	1	8	0.07	< 10	< 10	33	< 10	86
15+00E	201	202	0.02	5	910	8	< 2	1	8	0.07	< 10	< 10	37	< 10	106
17+00E	201	202	0.03	6	440	14	< 2	4	142	0.06	< 10	10	37	< 10	98
18+00E	201	202	0.01	3	390	6	< 2	< 1	11	0.06	< 10	< 10	32	< 10	88
19+00E	--	--	NotRcd	NotRcd	NotRcd	NotRcd	NotRcd	NotRcd	NotRcd	NotRcd	NotRcd	NotRcd	NotRcd	NotRcd	NotRcd
20+00E	201	202	0.03	4	210	8	< 2	1	40	0.06	< 10	< 10	24	< 10	70
21+00E	201	202	0.02	2	200	6	< 2	< 1	18	0.05	< 10	< 10	27	< 10	68
22+00E	201	202	0.03	4	170	8	< 2	1	15	0.08	< 10	< 10	39	< 10	72
23+00E	201	202	0.03	5	780	10	< 2	1	10	0.08	< 10	< 10	39	< 10	118
24+00E	201	202	0.03	4	750	12	< 2	1	24	0.09	< 10	< 10	37	< 10	202
25+00E	201	202	0.03	4	450	8	< 2	1	28	0.05	< 10	< 10	32	< 10	134
26+00	201	202	0.03	7	480	12	< 2	1	16	0.11	< 10	< 10	56	< 10	238
30+00	201	202	0.02	6	410	12	< 2	1	11	0.08	< 10	< 10	40	< 10	148
32+00	201	202	0.01	4	210	22	< 2	1	9	0.05	< 10	< 10	44	< 10	276
33+50	201	202	0.03	5	890	22	< 2	1	10	0.09	< 10	< 10	42	< 10	316
35+00	201	202	0.01	5	1000	26	< 2	1	18	0.07	< 10	< 10	42	< 10	270
37+50	201	202	0.01	4	640	16	< 2	1	9	0.08	< 10	< 10	38	< 10	116
40+00E	201	202	0.02	8	960	30	< 2	2	17	0.10	< 10	< 10	50	< 10	254
STREAM	201	202	0.02	7	300	12	< 2	6	58	0.07	< 10	< 10	39	< 10	94

CERTIFICATION:

Hart Bickler

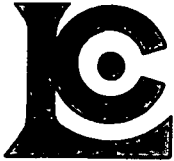

Chemex Labs Ltd.

Analytical Chemists * Geochemists * Registered Assayers

212 Brooksbank Ave., North Vancouver
British Columbia, Canada V7J 2C1
PHONE: 604-984-0221 FAX: 604-984-0218

To: KINGSTON RESOURCES LTD.

2020 - 1055 W. HASTINGS ST.
VANCOUVER, BC
V6C 2E9

Project : MARIE PROJECT
Comments:

Page Number : 1-A
Total Pages : 1
Certificate Date: 02-APR-96
Invoice No. : I9615023
P.O. Number :
Account : MCP

CERTIFICATE OF ANALYSIS

A9615023

SAMPLE	PREP		Ag	Al	As	Ba	Be	Bi	Ca	Cd	Co	Cr	Cu	Fe	Ga	Hg	K	La	Mg	Mn	Mo
	CODE		ppm	%	ppm	ppm	ppm	ppm	%	ppm	ppm	ppm	ppm	%	ppm	ppm	%	ppm	%	ppm	ppm
9751	205	226	0.2	2.70	18	100	< 0.5	< 2	1.90	< 0.5	70	105	116	3.73	< 10	< 1	0.19	< 10	0.44	255	1
9752	205	226	< 0.2	0.55	< 2	180	< 0.5	< 2	0.15	< 0.5	31	163	22	1.43	< 10	< 1	0.27	< 10	0.06	500	< 1
9753	205	226	< 0.2	0.98	< 2	740	< 0.5	< 2	0.17	< 0.5	63	78	41	1.65	< 10	< 1	0.26	10	0.32	310	< 1

CERTIFICATION:

Hart Bickler

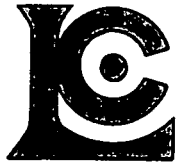

Chemex Labs Ltd.

Analytical Chemists * Geochemists * Registered Assayers
212 Brooksbank Ave., North Vancouver
British Columbia, Canada V7J 2C1
PHONE: 604-984-0221 FAX: 604-984-0218

To: KINGSTON RESOURCES LTD.

2020 - 1055 W. HASTINGS ST.
VANCOUVER, BC
V6C 2E9

Project : MARIE PROJECT
Comments:

Page Number : 1-B
Total Pages : 1
Certificate Date: 02-APR-96
Invoice No. : 19615023
P.O. Number :
Account : MCP

CERTIFICATE OF ANALYSIS

A9615023

SAMPLE	PREP CODE		Na	Ni	P	Pb	Sb	Sc	Sr	Ti	Tl	U	V	W	Zn
			%	ppm	ppm	ppm	ppm	ppm	ppm	%	ppm	ppm	ppm	ppm	ppm
9751	205	226	0.34	24	780	6	< 2	3	183	0.21	< 10	< 10	118	< 10	30
9752	205	226	0.05	6	590	12	< 2	1	17	< 0.01	< 10	< 10	12	< 10	46
9753	205	226	0.05	8	290	2	< 2	2	111	0.07	< 10	< 10	30	< 10	74

CERTIFICATION: *Hart Buchler*

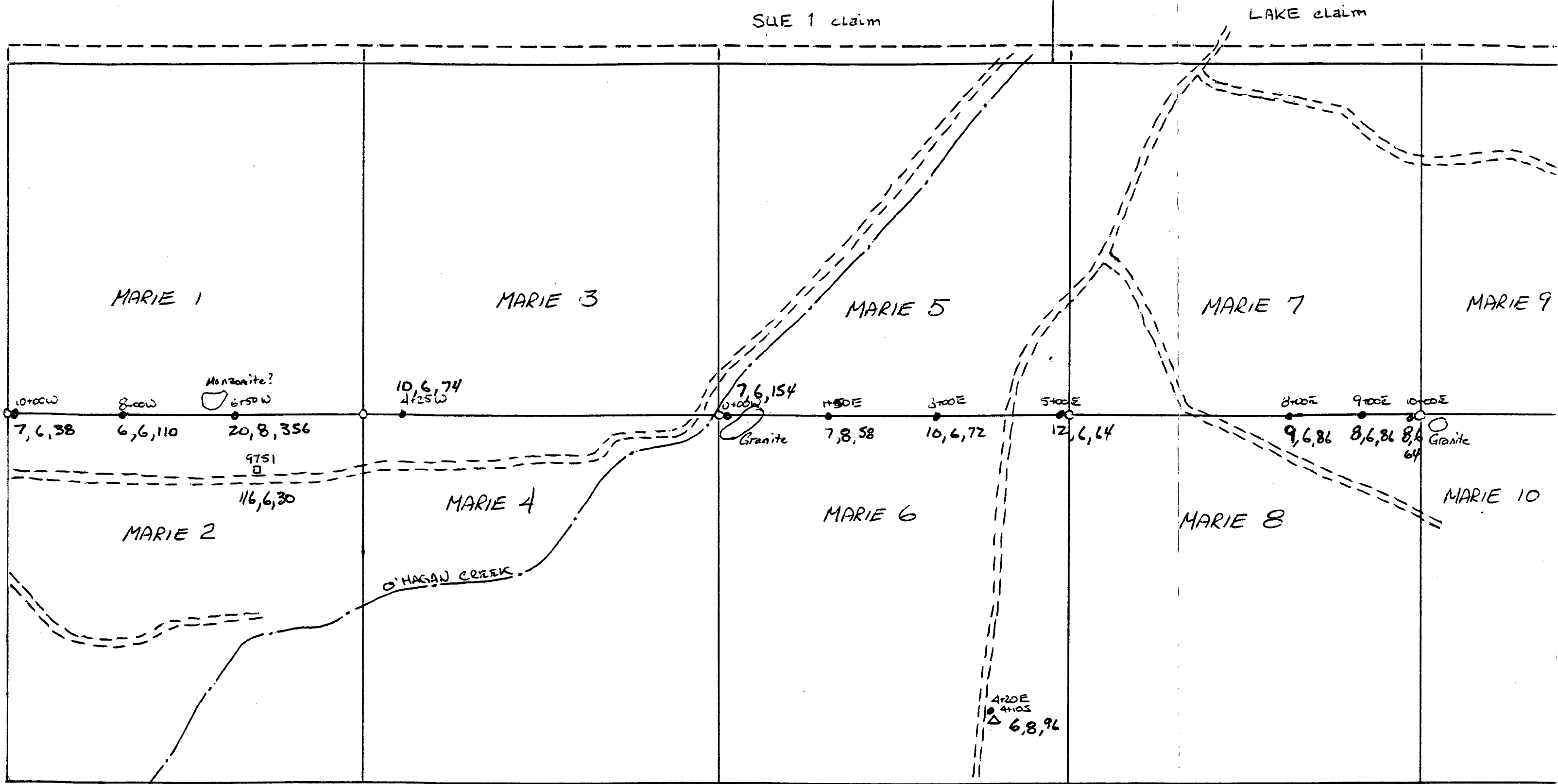

- CLAIM POST
 - SOIL SAMPLE LOCATION
 - ROCK SAMPLE
 - △ STREAM SEDIMENT SAMPLE.
- x,x,x CU, Pb, Zn

MARIE PROPERTY
 OSCOYODS MINING DIVISION
 SAMPLE LOCATION AND GEOLOGY

SCALE 1:5000
 0 100

MAY/96
 DLG.



Figure 3
 MAP "A"

MAP CONTINUED ON "B"

ROSE CLAIM GROUP
INCLUDES DALE, LAKE
AND DARK 1 CLAIMS

LAKE claim

DALE claim

MARIE 9

MARIE 11

MARIE 13

MARIE 15

MARIE 17

MARIE 10

MARIE 12

MARIE 14

MARIE 16

MARIE 18

13+00E 8, 8, 96
6, 6, 92 14+00E

15+00E
9, 8, 106

17+00E
29, 14, Granite
98

18+00E
6, 6, 88

19+00E

20+00E
9, 8, 70

21+00E
6, 6, 68

22+00E
6, 8, 72
9, 10, 118

23+00E
Granite

24+00E
9753

25+00E

Silicious and
fine grained + pyrite
dyke or monzonite?
41, 2, 74

8, 12, 202
24+00E

7, 8, 134

22, 12, 46
9752
26+00E
10, 12, 238

30+00E
11, 12, 148

32+00E
6, 22, 276

33+00E
7, 22, 316

0 100

SCALE

1:5,000

Drawn By: D. G. L.
May '96

AN

Figure 3

MAP "B"

MAP CONTINUED
ON "C"

MAP CONTINUED
ON "A"

DALE claim

DARK 1
claim

MARIE 17

MARIE 19

32+00E

33+50E

35+00E

37+50E

40+00E

6, 22, 276

7, 22, 316

7, 26, 270

5, 16, 116

14, 30, 254

MARIE 18

MARIE 20

CONTINUED
ON MAP "B"

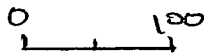

Figure 3
MAP "C"

SCALE 1:5000
Drawn By DLG
May/96.