

GEOLOGICAL SURVEY BRANCH ASSESSMENT REPORTS
DATE RECEIVED JAN 15 1997

BAYMAG MINES CO. LIMITED

1996 GEOLOGICAL REPORT

GEOLOGICAL SURVEY BRANCH
ASSESSMENT REPORT

24,685

BLASTHOLE ANALYSIS

- Consisted of the assaying of air-trac percussion holes located in the upper and lower pit areas of Mining Lease M31.

GOLDEN MINING DIVISION

NTS 82 J/13 @ 562700 N, 593000 E

LATITUDE 50 47' N LONGITUDE 115 41' W

CLAIMS OWNED BY: BAYMAG MINES CO. LIMITED

AUTHOR: IAN R.J. KNUCKEY

DATE SUBMITTED: DECEMBER 02, 1996

TABLE OF CONTENTS

1.0 INTRODUCTION

- 1.1 Location and Access
- 1.2 Previous Work
- 1.3 Summary of 1995-1996 Blasthole Assaying

2.0 DETAILED TECHNICAL DATA AND INTERPRETATION

- 2.1 Purpose
- 2.2 Methodology
- 2.3 Results
- 2.4 Interpretation
- 2.5 Conclusions

3.0 ITEMIZED COST STATEMENT

- 3.1 Blasthole Assay Cost Statement

4.0 AUTHOR'S QUALIFICATIONS

APPENDIX A Blasthole Assay Sheets Sept. 28, 1995 - Sept. 19, 1996

LIST OF FIGURES

- FIGURE 1 Location Map
- 2 Regional Location Map
- 3 Baymag Claim Map
- 4 Sample Location Map - Elevations 1360, 1372, 1378, 1444, 1450, 1468
- 5 Sample Location Map - Elevations 1366, 1384, 1438, 1456, 1462, 1474
- 6 Location Map - Pits Relative to Mine Lease

1.0 INTRODUCTION

1.1 Location and Access

The Mt. Brussilof Magnesite mine is located within Mining Lease M31, immediately north of the confluence of the Mitchell River and Assiniboine Creek approximately 35 km northeast of Radium Hot Springs in the East Kootenay District of British Columbia. (see Figure #1, "Location Map") The property is crossed by latitude 50°47'N and longitude 115° 41'W.

Access to the mine site is by Provincial Highway 93 to Settler's Road in Kootenay National Park. Settler's Road leads south-southeast along the valley of the Kootenay River. At a distance of 12 kilometers the Palliser road turns east off Settler's Road to the 14 km mark. The Cross River road trends northeast along the south side of the Cross River Valley to the 32 km mark. The Mitchell River road turns northward toward the mine. (see Figure # 2, "Regional Location Map")

The gravel road which is maintained year round is 38 km in length from the highway to the mine site.

1.2 Previous Work

The current property is comprised of 461 contiguous claims in the Golden Mining Division (see Figure # 3, "Baymag Claim Map").

The magnesite occurrence was first discovered by G.B. Leech of the Geological Survey of Canada who was conducting a mapping program in the area. Grab samples, taken during the program, assayed up to 97% magnesite. As a result of the Leech report, New Jersey Zinc Exploration Canada Ltd. staked the area and conducted a mapping and diamond drill program. Imperial Oil Enterprises also investigated the area but no additional work was performed. Baykal Minerals Ltd. conducted a mapping program in 1969 which resulted in acquisition of additional claims to bring the total to 278. Baykal Minerals arranged with New Jersey Zinc Exploration Canada Ltd. to conduct mining on their claims.

Following the completion of field work in 1969 to 1970 which included diamond drilling programs, a production feasibility report was completed by Acres Western Limited of Vancouver for Baykal Minerals Ltd.

During 1971, Brussilof Resources Limited and Baykal Minerals Ltd. amalgamated to form Baymag Mines Co. Limited.

The property was optioned to Canadian Exploration Limited (CANEX) in 1972. CANEX conducted a field orientation program which included 2819.4 meters of diamond drilling to bring the total length then drilled on the property to 5,255 meters. Geological mapping of specific areas was also completed.

In 1979 Baymag Mines Co. Limited, a subsidiary (purchased in 1979) of Refratechnik GmbH of West Germany, contracted Techman Ltd. and Kilborn Engineering (B.C.) Ltd. to evaluate the feasibility of bringing the magnesite deposit into production. The evaluation involved surveys, 130 meters of percussion drilling, 75 meters of shallow diamond drilling and bulk sample extraction. A 100 ton sample of magnesite was extracted from a site on Rok 17 (now mine lease M31) and shipped to a crusher to be reduced to a minus 10 millimeter mesh.

The crushed sample was then shipped to Nichols Engineering and Research in New Jersey to be dead burnt. The dead burnt material was briquetted for further testing.

In 1981 Baymag entered into a contractual agreement with John Wolfe Construction Co. Ltd. to operate the mine and also to be responsible for ore supply to the production plant at Exshaw, Alberta, a facility leased from Canada Cement Lafarge. During 1984, eight exploration holes totaling a length of 731.5 meters of diamond drilling was completed on the Rok 17 claim. The core was descriptively logged, sampled and assayed.

A major exploration program was conducted in 1987, the purpose of which was to investigate the extension of the known magnesite deposit up-slope from the current pit development and further delineate and evaluate the quality and quantity of the ore in the immediate vicinity of the active mining operations. Thirty-four diamond drill holes totaling 2707 meters were drilled, logged, sampled and assayed.

A smaller exploration program was conducted in 1989 in two areas of the claim block. In the area proximal to the current mine development, the goal was to further delineate and evaluate the quality and quantity of ore immediately north of the known reserves. Fifteen shallow diamond drill holes totaling 273 meters were drilled, logged, sampled and assayed. The other area of interest was near the confluence of the Cross and Mitchell Rivers on the southern Vano claims (now Bay 19 & 21 claims). Ten shallow diamond drill holes totaling 110 meters were drilled, logged, sampled and assayed.

The following year Baymag acquired new ground up the Alcanterra, Assiniboine and Aurora Creeks bringing the total number of claims to 461 units.

A small percussion drill hole program was conducted in 1990 with the goal of delineating major zones of contamination near the little explored upper pit area. A total of 370 meters was drilled, sampled and assayed. The results suggested that the ore in the north upper pit area is generally high grade and relatively homogeneous. That is, the high contaminant values are generally restricted to or concentrated within fractures, joints and along planes of high porosity. If the location and orientation of these features can be identified prior to production in the area, the waste can be removed before removal of ore and any possible mixing of the two.

Eight shallow percussion holes were drilled in the summer of 1991 to further delineate the zones of contamination in the north section of the upper pit. A total of 166 m were drilled, logged and assayed.

A diamond drilling program consisting of 16 holes was drilled in the summer of 1992. A total of 950 m was drilled concentrated in an area immediately north of the upper pit. The program hoped to delineate new reserves and determine future pit development. Assay results were not ready in time for inclusion in this report.

At the end of the 1992 exploration program a total of 27 percussion holes and 142 diamond drill holes had been drilled on the property. This brings the total length diamond drilled to 10,098 meters and total percussion drilling to 500 meters.

Commercial scale mining started in the second quarter of 1982 and has increased dramatically since then. The Baymag mine is an open pit operation which is run year round and currently produces 180,000 mtpy of high quality magnesite ore.

1.3 SUMMARY OF 1991-1992 BLASTHOLE PROGRAM

A total of 5307 blastholes were drilled and analyzed from September 28, 1995 to September 19, 1996. The assaying of these holes was used to model the associated round to help quality control at the mine as well as for predicting future development in forthcoming benches.

2.0 DETAILED TECHNICAL DATA AND INTERPRETATION

2.1 Purpose

The main objectives of the blasthole analysis program are:

- to evaluate and model current blasthole rounds and thereby assist quality control at the mine
- to use collated blastholes by benches to predict future development and extraction procedures

2.2 METHODOLOGY

Blastholes are set out in grid style approximately in a 2.5 X 2.5 meter pattern. An air-track percussion drill is used to drill 6 meter holes. The cuttings of each hole are collected into a sample bag and tagged with a four digit sample number. After drilling is completed the pattern is surveyed.

The blasthole samples are assayed for MgO and four prominent contamination elements found at the mine; CaO, Fe₂O₃, Al₂O₃ and SiO₂. Samples of each round are collected daily and taken to the Baymag Lab in Exshaw, Alberta for analysis.

2.3 Results

All samples were taken within the Mining Lease M31 in both the Upper and Lower open pits. A total of 5307 samples were collected and analyzed during the period September 28, 1995 to September 19, 1996. The samples occurred over twelve separate mine benches with elevations of 1360, 1366, 1372, 1378, 1384, 1438, 1444, 1450, 1456, 1462, 1468 and 1474 meters. Two sample location maps are provided to reduce printing overlap. (see Figures # 4 and # 5 "Plan Map - Sample Locations") See Appendix A for the individual assay sheets. The assays are grouped by individual blast and then sample number. Sample information includes sample number, easting, northing, elevation and grade values. Some locations have double samples taken and the sample number has been left blank.

2.4 INTERPRETATION

The analyses are merged with their associated survey locations and entered in the blasthole module database. Blasthole assays are interpreted in several stages.

When first sampled, they are used as the primary database for modeling their associated round. The blast is modeled with this data using a geo-statistical kriging technique. Linear features and zones of contamination can be seen in the pattern. This information is passed to quality control at the mine to assist in ore extraction.

The assays are also used at a later date on a much larger scale. All assays belonging to a single bench are plotted together in one amalgamated bench map similar to figures # 4 and 5 but with each of the element values not sample numbers. The plot may consist of up to 50 separate rounds. These blasthole bench plans help in predicting what the next bench below might bring and how best to plan its extraction. They also keep a record of linear and zonal features (joints, faults...). This is important as these features are very difficult if not impossible to discern on the pit floor. The feature's trend and coordinates can be ascertained, entered into a data recorder and its position marked accurately in the field.

A summary of sub-surface conditions encountered during the assaying program is presented herein. The summary represents a preliminary assessment of geological conditions which could have an effect on the continued development and production in the area.

2.5 CONCLUSIONS

The nature of the Mt. Brussilof Magnesite deposit is homogeneous when looked at in large scale. The ore is generally white to pale grey in colour and is coarsely crystalline. When looked at on a round by round basis, differences in grade occur with seemingly little or no visible appearance. Local areas of very dark rock The blasthole values often offer invaluable assistance in these instances in terms of both quality control and determining pit development.

The blasthole bench plans of the samples in this report confirm the existence of 7 east-west and 2 north-south trending joints in the Upper pit. As confirmed by mapping of the highwall, these joints have been in-filled with varying amounts of either a CaO clay and/or dolomite and consequently bring contamination into the generally high grade ore body.

The orientation and location of these in-filled joints is passed on to quality control. The location is indicated on individual blast maps and given to the hoe operators. The joints are also marked in the field according to the bench plans.

Several broad irregular zones have been identified in the upper pit.

A north-east to south-west trending zone of general weakness cuts across the north upper pit. This ore has been earmarked as blendable grade material.

A zone of black dolomite has been intercepted in the south upper pit. The zone had previously appeared more like a lenticular or bedded structure but the blasthole values indicate a highly irregular mass. The contact appears to have changed from a sharp to a gradational contact much more indicative of a replacement feature. The blasthole values are invaluable in this instance as this gradational zone is not dissimilar in appearance to ore.

The blasthole bench plans of the samples in this report confirm the existence and orientation of 8 east-west and 2 north-south trending joints in the Lower pit.

A significant zone of elevated CaO blasthole values confirmed the extent of the contamination in the north lower pit. The zone was previously determined to exist through diamond drill hole intersections and the area was considered to be waste and therefore have low development potential. Although the blastholes confirmed that the area contained elevated CaO, they also confirmed an uncommon homogeneity in the values. (i.e. most calcium waste zones contain significant ranges in contaminant levels from 2.5 to 20.0 %) The CaO values in this zone have a relatively small range of values hovering around 3.00% \pm 0.25 CaO, normally considered waste, but because of the consistency, the material can be used as blendable grade material. A north-east to south west trending silica zone has been identified by the bench plans in the middle section of the lower pit.

Diamond drill hole results indicated the proximity to the footwall in the south lower pit. Drill hole results also indicated that the footwall contact appeared to be a randomly undulating contact. Blasthole results have indicated the existence of visibly indiscernible zones of elevated silica.

The genesis of the deposit is thought to be replacement of dolomite with most likely several phases of replacement and re-crystallization. The result appears to be a visibly homogeneous deposit but chemically much more variable. Bench plans of assayed blastholes will continue to be a much required tool in planning the development and extraction of the deposit.

3.0 ITEMIZED COST STATEMENT

The total costs incurred during the 1995 - 1996 blasthole assaying program were as follows;

TABLE 3.1 ITEMIZED COSTS

ITEM	UNIT	UNIT COST	QUANTITY	TOTAL COST
Baymag Lab (Exshaw) MgO, CaO, Fe ₂ O ₃ , Al ₂ O ₃ , SiO ₂ Sept. 28, 1995 - Sept. 19, 1996	sample	60	5307	\$ 318,420
GRAND TOTAL				<u><u>\$ 318,420</u></u>

4.0 AUTHOR'S QUALIFICATIONS

**I.R.J. Knuckey, B.Sc. Geology
Mine Manager**

program supervision, geological interpretation, conclusions and report compilation

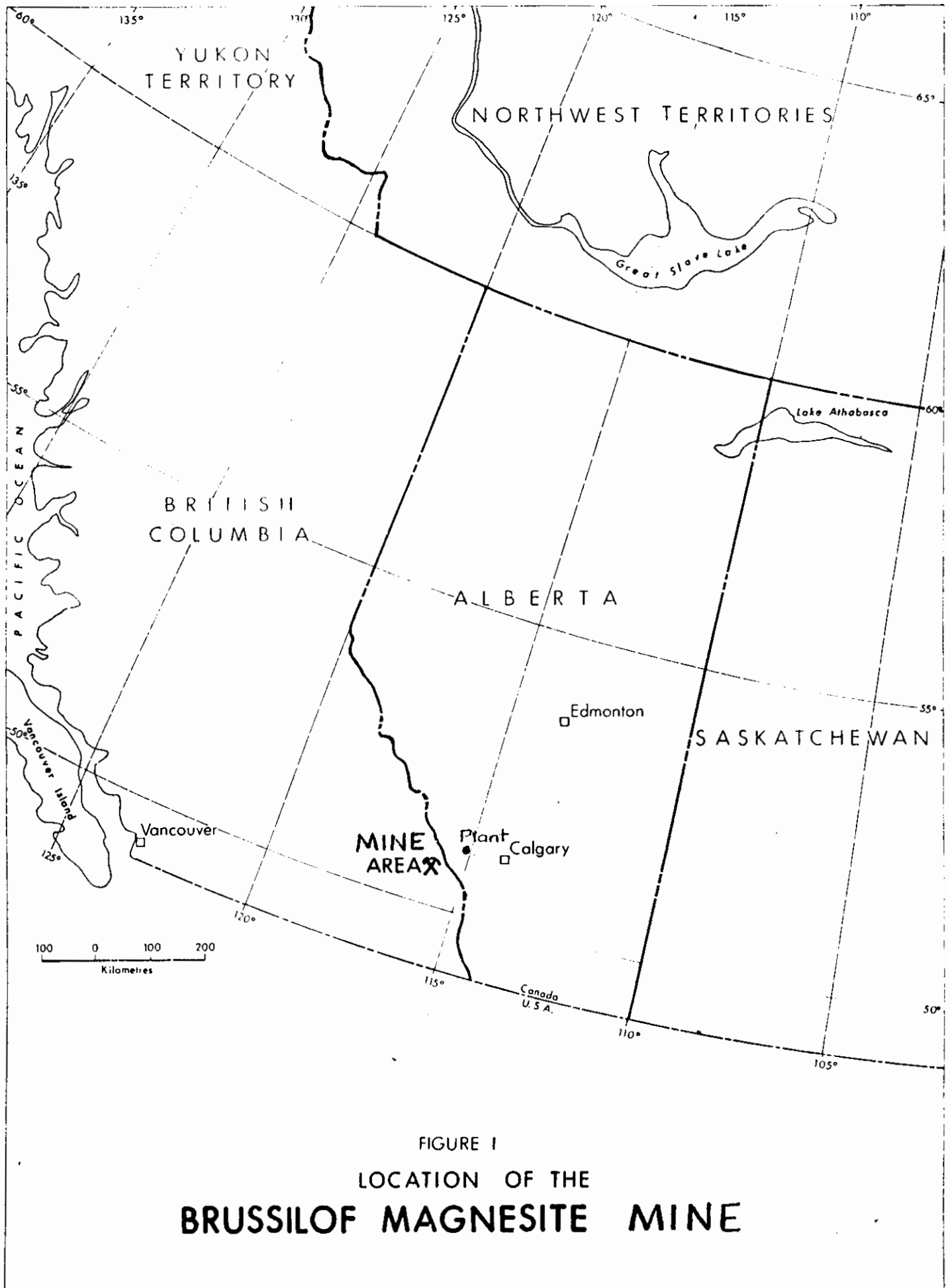

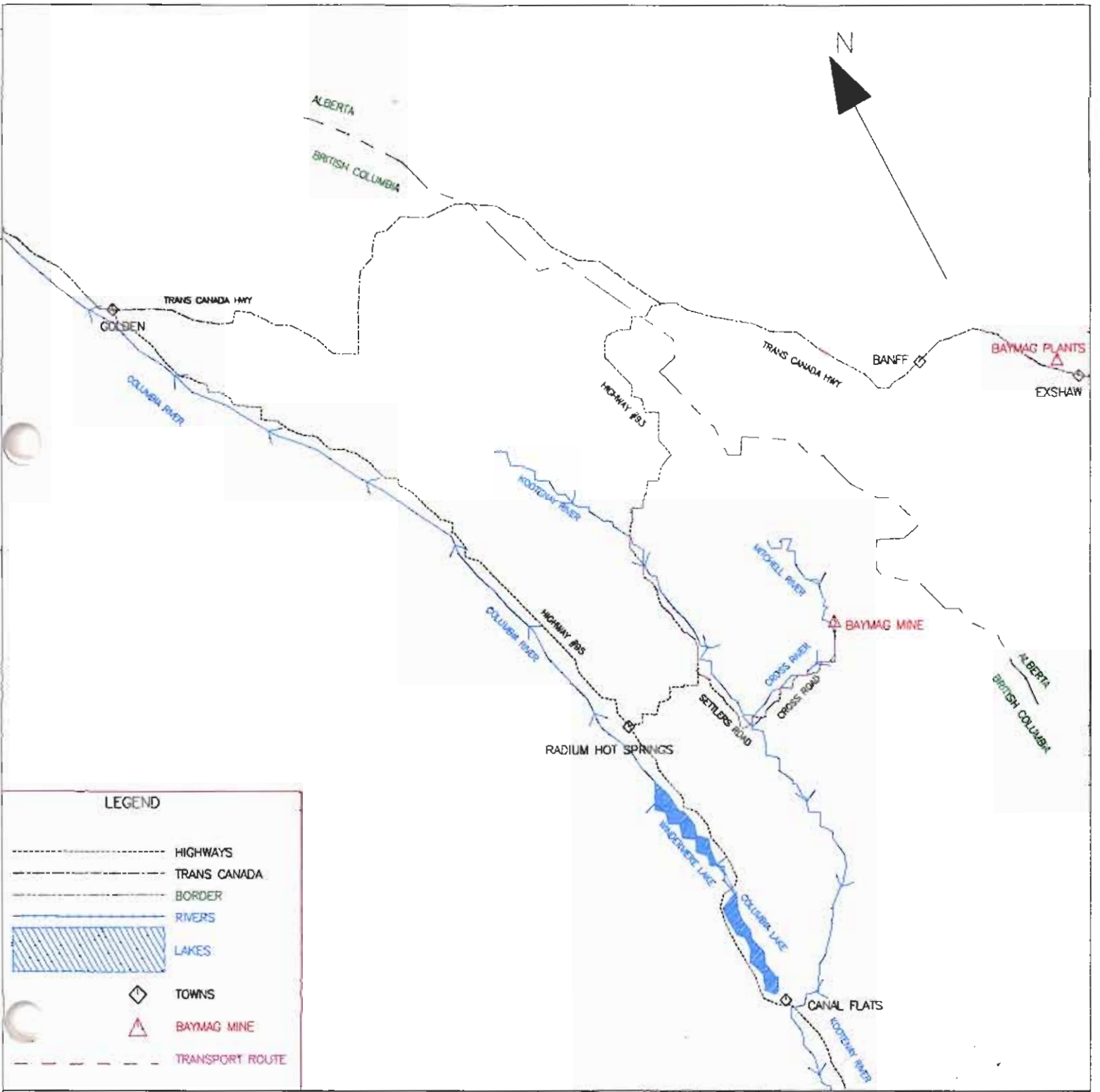

LEGEND

	HIGHWAYS
	TRANS CANADA
	BORDER
	RIVERS
	LAKES
	TOWNS
	BAYMAG MINE
	TRANSPORT ROUTE

Regional Location Map

BAYMAG MINES CO. LIMITED REGIONAL LOCATION MAP		Figure 2 <small>SCALE: 1:50,000</small> <small>DATE: 1982</small>
---------------------------------------------------	--	--------------------------------------------------------------------------------

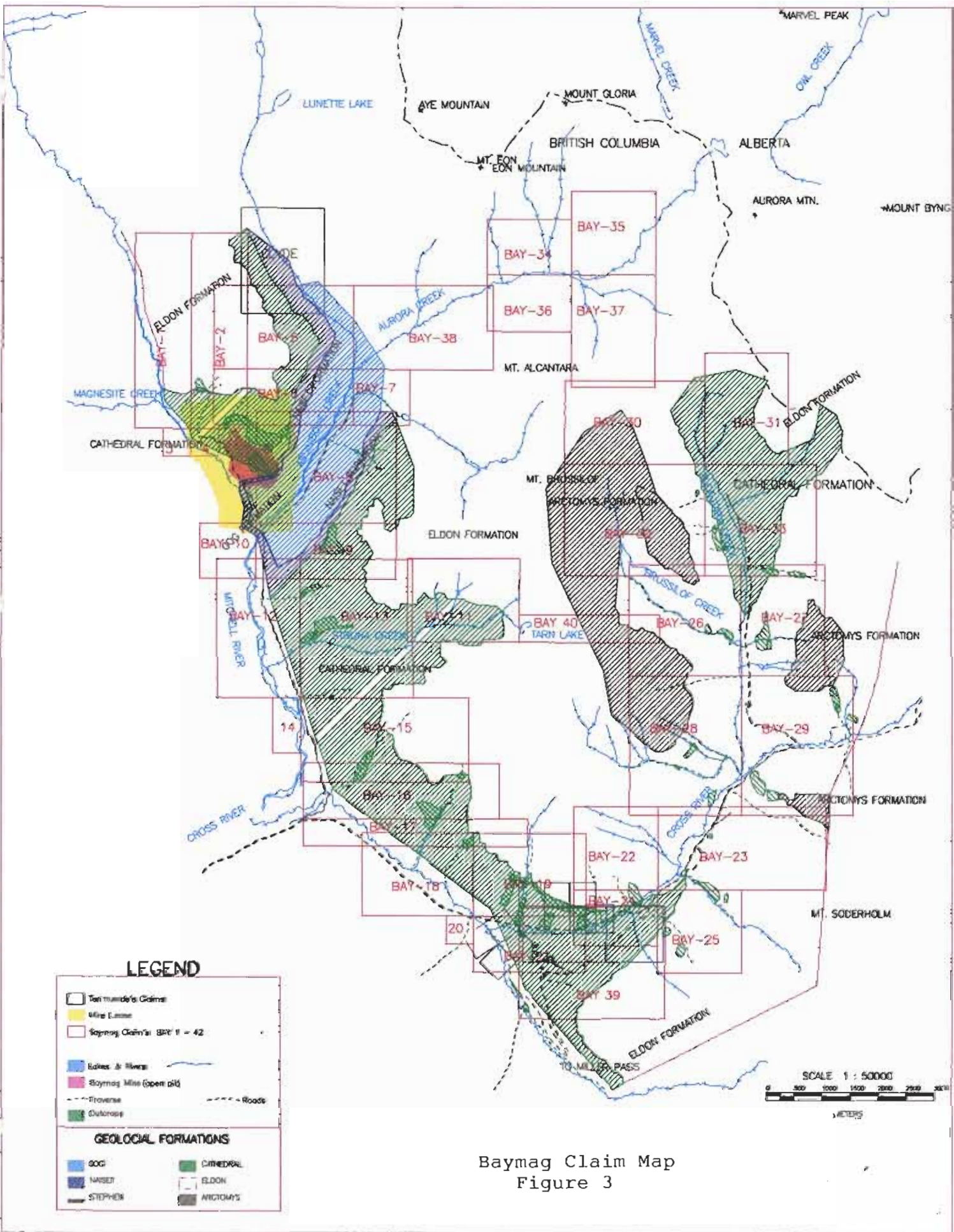



24,685
GEOLOGICAL SURVEY BRANCH
ALABAMA DEPARTMENT OF REVENUE



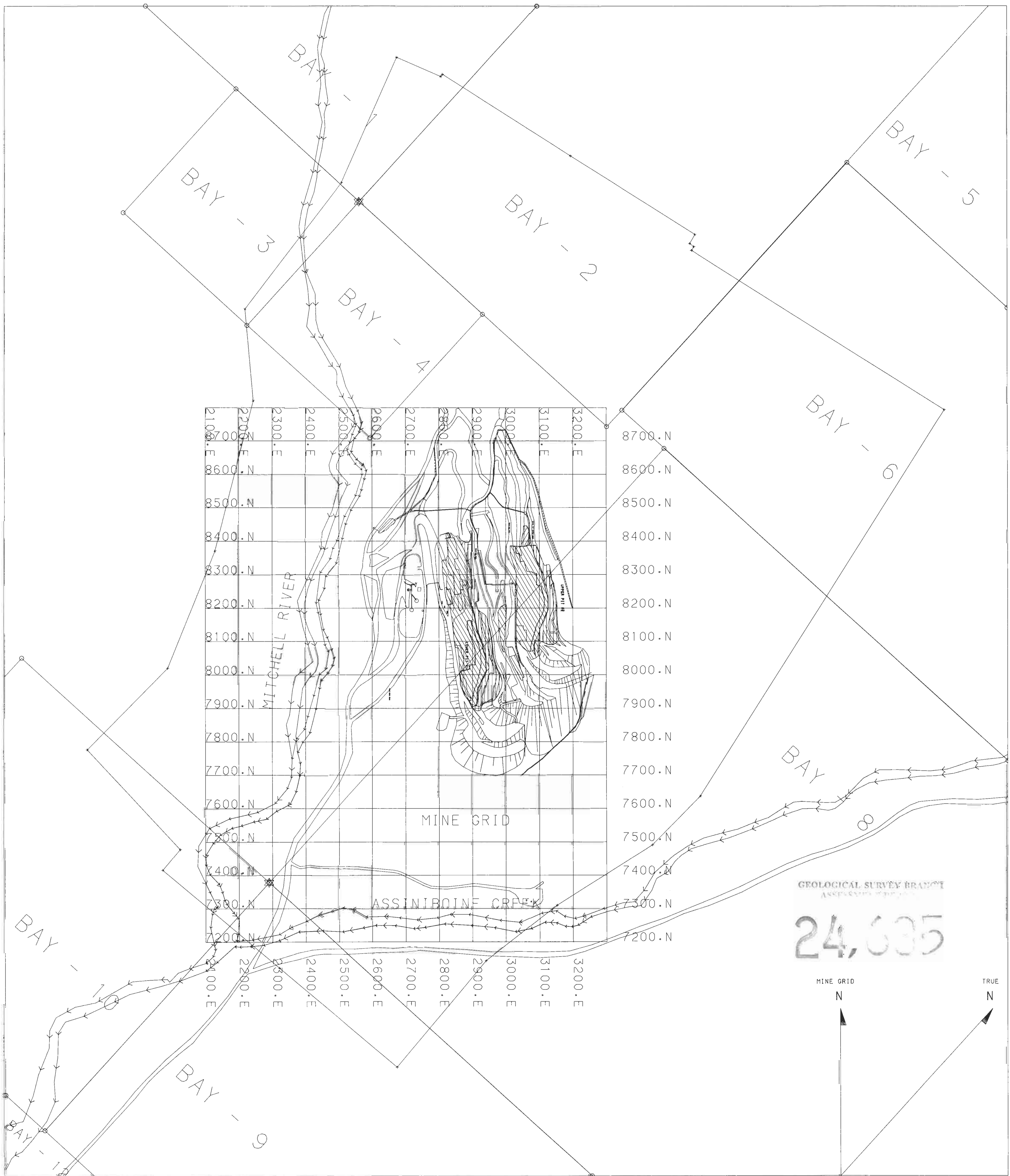

GEOLOGICAL SURVEY BRANCH
ASSINIBOINE DISTRICT

24,635

MINE GRID N
TRUE N

LEGEND

- - - - - PIT OUTLINES
- ▨ OPEN PIT AREAS
- ▬ ROADWAYS
- ▬ MINERAL CLAIM BOUNDARIES
- ▬ MINE LEASE M-31 BOUNDARY
- ▬ RIVERS / CREEKS
- ▬ WASTE DUMP AREA
- ⊗ LEGAL CORNER POST

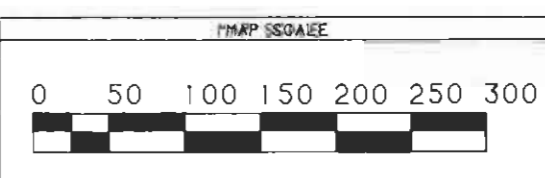

NO.	DATE	MADE BY	DESCRIPTION
1			
2			
3			
4			
5			

DATE	DRAWN BY	CHECKED	APPROVED
11-10-96		I. R. J. K.	

BAYMAG MINES CO. LIMITED
MT. BRUSSILOF MAGNESITE MINE

INDEX MAP 11-25-96
PITS RELATIVE TO LEASE

MAP INDEX NUMBER	SCALE	DRAWING NUMBER
ASS122-96	1 : 5000	96ASSAPC

FIGURE 6

BHS#	EAST	NORTH	ELEV.	MGO	CAO	FE2O3	AL2O3	SiO2
29012105	3026.20	8027.20	1444.	93.76	1.47	3.82	.26	.69
2106	3028.40	8027.90	1444.	95.99	1.61	1.48	.28	.64
2107	3030.70	8028.60	1444.	93.85	2.67	2.60	.27	.61
1431	3035.00	8012.40	1444.	96.10	1.62	.68	.35	1.25
1432	3033.10	8011.80	1444.	95.37	1.87	1.74	.24	.78
1433	3031.80	8014.00	1444.	95.25	1.64	1.30	.49	1.32
1434	3034.10	8014.60	1444.	96.47	1.51	1.13	.24	.65
1435	3036.30	8015.20	1444.	93.93	1.52	3.48	.28	.79
1436	3035.40	8017.40	1444.	95.56	1.64	1.57	.32	.91
1437	3033.10	8016.80	1444.	94.61	1.85	2.62	.25	.67
1438	3030.90	8016.20	1444.	95.24	1.49	2.22	.30	.75
1439	3029.90	8018.40	1444.	94.11	2.04	3.01	.23	.61
1440	3032.20	8019.00	1444.	93.36	1.94	3.96	.21	.53
1441	3034.40	8019.70	1444.	95.79	1.34	2.32	.14	.41
1442	3033.50	8021.90	1444.	94.51	1.81	3.08	.16	.44
1443	3031.20	8021.20	1444.	95.20	1.50	2.77	.15	.38
1444	3029.00	8020.60	1444.	94.67	1.52	2.79	.26	.76
1445	3028.10	8022.80	1444.	96.10	1.45	1.70	.21	.54
1446	3030.30	8023.50	1444.	94.57	1.66	2.98	.19	.60
1447	3032.60	8024.20	1444.	95.89	1.78	1.69	.19	.45
1448	3031.60	8026.40	1444.	93.55	1.47	4.56	.11	.31
1449	3029.40	8025.70	1444.	95.56	1.46	2.20	.24	.54
1450	3027.10	8025.00	1444.	94.23	1.70	2.83	.33	.91
2726	3042.40	7992.20	1444.	93.18	2.82	.74	.60	2.66
2727	3044.80	7992.60	1444.	85.94	3.42	.75	1.49	8.40
2728	3047.10	7993.10	1444.	87.89	7.13	.83	.74	3.41
2729	3046.30	7995.30	1444.	92.64	2.14	.81	.56	3.85
2730	3044.00	7994.90	1444.	89.77	2.08	.85	.93	6.37
2731	3041.70	7994.50	1444.	95.58	1.32	.98	.44	1.68
2732	3040.90	7996.70	1444.	96.07	1.57	1.13	.29	.94
2733	3043.20	7997.10	1444.	95.10	2.18	.83	.38	1.51
2734	3045.50	7997.60	1444.	81.01	13.10	.81	.83	4.25
2735	3044.60	7999.80	1444.	95.22	1.60	.71	.45	2.02
2736	3042.40	7999.40	1444.	93.93	2.11	1.03	.42	2.51
2737	3040.10	7999.00	1444.	93.58	4.35	.90	.32	.85
2738	3039.40	8001.20	1444.	86.21	10.91	.99	.44	1.45
2739	3041.60	8001.60	1444.	93.91	1.70	1.98	.37	2.04
2740	3040.80	8003.90	1444.	93.76	3.94	1.05	.29	.96
2741	3038.60	8003.50	1444.	93.49	4.32	.78	.38	1.03
2742	3037.90	8005.70	1444.	95.24	2.34	.92	.36	1.14
2743	3040.00	8006.10	1444.	96.04	1.37	1.66	.23	.70
2744	3042.10	8006.60	1444.	95.84	1.55	1.25	.34	1.02
2745	3041.30	8008.80	1444.	96.55	1.75	.74	.26	.70
2746	3039.10	8008.40	1444.	95.05	1.63	1.64	.48	1.20
2747	3036.90	8007.90	1444.	95.56	2.21	1.01	.34	.88
2748	3036.00	8010.10	1444.	95.89	1.65	1.20	.37	.89
2749	3038.20	8010.70	1444.	94.78	1.86	2.33	.30	.73
2750	3037.20	8012.90	1444.	95.16	2.02	1.03	.55	1.24
42743426	2902.20	8011.80	1366.	92.26	6.52	.44	.19	.59
3427	2901.80	8012.80	1366.	97.75	1.26	.44	.13	.42
3428	2899.70	8013.10	1366.	97.85	1.29	.36	.12	.38
3429	2899.70	8012.30	1366.	83.73	14.99	.41	.25	.62
3430	2899.80	8011.00	1366.	95.85	2.71	.56	.22	.66
3431	2897.50	8010.20	1366.	97.33	1.73	.45	.10	.39
3432	2897.40	8012.10	1366.	81.15	16.73	.44	.40	1.28
3433	2897.30	8013.90	1366.	97.29	1.89	.40	.11	.31
3434	2895.00	8015.20	1366.	97.35	1.52	.41	.23	.49

BHS#	EAST	NORTH	ELEV.	MGO	CAO	FE2O3	AL2O3	SIO2
3435	2894.90	8013.70	1366.	98.09	1.14	.41	.11	.25
3436	2895.00	8011.40	1366.	96.96	2.03	.53	.15	.33
3437	2895.20	8009.50	1366.	73.50	25.39	.72	.03	.36
3438	2892.80	8008.60	1366.	88.68	8.62	.51	.45	1.74
3439	2892.70	8010.70	1366.	97.25	1.83	.49	.14	.29
3440	2892.60	8013.00	1366.	97.23	1.73	.43	.23	.38
3441	2892.40	8014.60	1366.	98.19	1.06	.41	.11	.23
3442	2892.30	8015.70	1366.	97.27	1.71	.59	.14	.29
3443	2890.00	8016.00	1366.	97.40	1.32	.46	.07	.75
3444	2890.10	8014.60	1366.	97.37	1.21	.43	.04	.95
3445	2890.20	8012.30	1366.	97.24	1.72	.40	.13	.51
3446	2890.30	8010.10	1366.	97.43	1.48	.35	.18	.56
3447	2890.40	8007.80	1366.	96.18	2.77	.47	.12	.46
3448	2888.10	8007.00	1366.	97.10	2.13	.46	.08	.23
3449	2888.10	8009.20	1366.	95.84	2.92	.47	.23	.54
3450	2888.00	8010.40	1366.	96.57	1.45	1.25	.25	.48
3451	2887.90	8012.10	1366.	96.38	1.72	1.33	.20	.37
3452	2887.80	8013.90	1366.	96.87	1.50	.87	.29	.47
3453	2885.30	8011.10	1366.	95.94	3.41	.41	.24	.50
3454	2885.50	8009.80	1366.	97.04	1.82	.48	.23	.43
3455	2885.70	8008.40	1366.	97.83	1.30	.40	.18	.29
3456	2885.80	8006.20	1366.	97.90	1.23	.63	.09	.15
3457	2883.60	8005.50	1366.	98.27	1.04	.47	.08	.14
3458	2883.30	8007.70	1366.	97.19	1.96	.47	.11	.27
3459	2883.10	8008.80	1366.	97.54	1.48	.45	.17	.36
3460	2883.00	8009.90	1366.	97.54	1.48	.45	.17	.36
3461	2882.20	8006.80	1366.	96.13	1.47	1.17	.46	.77
3462	2881.00	8006.00	1366.	97.04	1.60	.54	.21	.61
3463	2881.30	8004.70	1366.	97.39	1.17	.42	.32	.70
30012105	3026.20	8027.20	1438.	93.76	1.47	3.82	.26	.69
2106	3028.40	8027.90	1438.	95.99	1.61	1.48	.28	.64
2107	3030.70	8028.60	1438.	93.85	2.67	2.60	.27	.61
1431	3035.00	8012.40	1438.	96.10	1.62	.68	.35	1.25
1432	3033.10	8011.80	1438.	95.37	1.87	1.74	.24	.78
1433	3031.80	8014.00	1438.	95.25	1.64	1.30	.49	1.32
1434	3034.10	8014.60	1438.	96.47	1.51	1.13	.24	.65
1435	3036.30	8015.20	1438.	93.93	1.52	3.48	.28	.79
1436	3035.40	8017.40	1438.	95.56	1.64	1.57	.32	.91
1437	3033.10	8016.80	1438.	94.61	1.85	2.62	.25	.67
1438	3030.90	8016.20	1438.	95.24	1.49	2.22	.30	.75
1439	3029.90	8018.40	1438.	94.11	2.04	3.01	.23	.61
1440	3032.20	8019.00	1438.	93.36	1.94	3.96	.21	.53
1441	3034.40	8019.70	1438.	95.79	1.34	2.32	.14	.41
1442	3033.50	8021.90	1438.	94.51	1.81	3.08	.16	.44
1443	3031.20	8021.20	1438.	95.20	1.50	2.77	.15	.38
1444	3029.00	8020.60	1438.	94.67	1.52	2.79	.26	.76
1445	3028.10	8022.80	1438.	96.10	1.45	1.70	.21	.54
1446	3030.30	8023.50	1438.	94.57	1.66	2.98	.19	.60
1447	3032.60	8024.20	1438.	95.89	1.78	1.69	.19	.45
1448	3031.60	8026.40	1438.	93.55	1.47	4.56	.11	.31
1449	3029.40	8025.70	1438.	95.56	1.46	2.20	.24	.54
1450	3027.10	8025.00	1438.	94.23	1.70	2.83	.33	.91
2726	3042.40	7992.20	1438.	93.18	2.82	.74	.60	2.66
2727	3044.80	7992.60	1438.	85.94	3.42	.75	1.49	8.40
2728	3047.10	7993.10	1438.	87.89	7.13	.83	.74	3.41
2729	3046.30	7995.30	1438.	92.64	2.14	.81	.56	3.85

BHS#	EAST	NORTH	ELEV.	MGO	CAO	FE2O3	AL2O3	SiO2
2730	3044.00	7994.90	1438.	89.77	2.08	.85	.93	6.37
2731	3041.70	7994.50	1438.	95.58	1.32	.98	.44	1.68
2732	3040.90	7996.70	1438.	96.07	1.57	1.13	.29	.94
2733	3043.20	7997.10	1438.	95.10	2.18	.83	.38	1.51
2734	3045.50	7997.60	1438.	81.01	13.10	.81	.83	4.25
2735	3044.60	7999.80	1438.	95.22	1.60	.71	.45	2.02
2736	3042.40	7999.40	1438.	93.93	2.11	1.03	.42	2.51
2737	3040.10	7999.00	1438.	93.58	4.35	.90	.32	.85
2738	3039.40	8001.20	1438.	86.21	10.91	.99	.44	1.45
2739	3041.60	8001.60	1438.	93.91	1.70	1.98	.37	2.04
2740	3040.80	8003.90	1438.	93.76	3.94	1.05	.29	.96
2741	3038.60	8003.50	1438.	93.49	4.32	.78	.38	1.03
2742	3037.90	8005.70	1438.	95.24	2.34	.92	.36	1.14
2743	3040.00	8006.10	1438.	96.04	1.37	1.66	.23	.70
2744	3042.10	8006.60	1438.	95.84	1.55	1.25	.34	1.02
2745	3041.30	8008.80	1438.	96.55	1.75	.74	.26	.70
2746	3039.10	8008.40	1438.	95.05	1.63	1.64	.48	1.20
2747	3036.90	8007.90	1438.	95.56	2.21	1.01	.34	.88
2748	3036.00	8010.10	1438.	95.89	1.65	1.20	.37	.89
2749	3038.20	8010.70	1438.	94.78	1.86	2.33	.30	.73
2750	3037.20	8012.90	1438.	95.16	2.02	1.03	.55	1.24
42753476	2814.20	8317.70	1366.	97.56	2.03	.29	.03	.09
3477	2816.10	8318.10	1366.	96.53	2.93	.38	.04	.12
3478	2818.10	8318.50	1366.	98.00	1.53	.29	.12	.06
3479	2820.10	8319.00	1366.	97.31	2.22	.36	.03	.08
3480	2822.00	8319.40	1366.	97.33	2.07	.35	.06	.19
3481	2824.00	8319.80	1366.	98.02	1.52	.38	.03	.05
3482	2824.40	8318.30	1366.	97.87	1.71	.34	.02	.06
3483	2822.40	8318.00	1366.	97.70	1.67	.55	.01	.07
3484	2820.30	8317.70	1366.	97.84	1.63	.40	.03	.10
3485	2818.30	8317.40	1366.	96.66	2.40	.48	.11	.35
3486	2816.20	8317.10	1366.	96.04	2.62	.52	.19	.63
3487	2814.20	8316.70	1366.	97.36	2.24	.34	.01	.05
3488	2814.40	8314.80	1366.	96.83	2.78	.33	.01	.05
3489	2816.50	8315.00	1366.	75.98	23.07	.45	.28	.22
3490	2818.60	8315.30	1366.	97.89	1.56	.46	.02	.07
3491	2820.60	8315.60	1366.	98.25	1.34	.34	.02	.05
3492	2822.70	8315.90	1366.	97.72	1.63	.44	.04	.17
3493	2824.80	8316.20	1366.	98.23	1.36	.35	.02	.04
3494	2825.20	8314.10	1366.	97.76	1.54	.57	.04	.09
3495	2823.10	8313.80	1366.	95.56	3.74	.50	.04	.16
3496	2820.90	8313.50	1366.	97.45	1.92	.46	.04	.13
3497	2818.80	8313.30	1366.	98.12	1.43	.36	.02	.07
3498	2816.70	8313.00	1366.	97.37	1.66	.50	.10	.37
3499	2814.60	8312.80	1366.	96.93	2.61	.33	.02	.11
3500	2814.70	8310.80	1366.	96.20	2.97	.53	.09	.21
3501	2816.90	8311.00	1366.	95.04	3.73	.61	.17	.45
3502	2819.10	8311.30	1366.	96.66	2.50	.52	.11	.21
3503	2819.50	8309.20	1366.	71.75	24.12	.84	1.04	2.25
3504	2817.30	8309.00	1366.	98.18	1.39	.35	.02	.06
3505	2814.90	8308.80	1366.	94.90	4.04	.46	.14	.46
3506	2816.30	8306.90	1366.	93.05	6.02	.46	.11	.36
3507	2817.80	8306.90	1366.	93.05	5.56	.51	.19	.69
3508	2819.90	8307.10	1366.	96.11	2.85	.50	.11	.43
3509	2820.30	8305.10	1366.	92.93	5.83	.53	.21	.50
3510	2818.20	8304.90	1366.	80.68	16.85	.71	.54	1.22

BHS#	EAST	NORTH	ELEV.	MGO	CAO	FE2O3	AL2O3	SIO2
3511	2817.00	8304.70	1366.	96.09	3.07	.53	.09	.22
3512	2818.70	8302.90	1366.	98.25	1.22	.42	.02	.09
3513	2820.70	8303.00	1366.	98.24	1.21	.43	.03	.09
3514	2821.10	8300.90	1366.	96.34	2.48	.70	.10	.38
3515	2819.90	8301.00	1366.	95.12	3.06	.81	.23	.78
3516	2821.60	8298.90	1366.	97.22	1.74	.91	.04	.09
3518	2823.90	8298.50	1366.	96.24	1.95	1.62	.04	.15
3519	2823.70	8299.00	1366.	97.29	1.97	.52	.05	.17
3520	2823.30	8301.10	1366.	97.83	1.55	.46	.04	.12
3521	2822.90	8303.10	1366.	98.02	1.47	.38	.04	.09
3522	2822.50	8305.20	1366.	97.28	2.20	.37	.04	.11
3523	2822.10	8307.30	1366.	98.32	1.27	.32	.02	.07
3524	2821.70	8309.40	1366.	98.11	1.40	.36	.03	.10
3525	2821.30	8311.50	1366.	98.15	1.43	.34	.02	.06
3526	2823.40	8311.70	1366.	97.69	1.74	.39	.04	.14
3527	2823.80	8309.60	1366.	98.15	1.37	.40	.02	.06
3528	2824.20	8307.50	1366.	98.22	1.30	.37	.03	.08
3529	2824.70	8305.40	1366.	97.59	1.90	.40	.03	.08
3530	2825.10	8303.30	1366.	97.58	1.60	.70	.03	.09
3531	2825.50	8301.20	1366.	97.34	1.62	.90	.04	.10
3532	2825.90	8299.10	1366.	97.32	1.87	.56	.06	.19
3533	2826.00	8298.60	1366.	97.26	2.02	.48	.06	.18
3534	2828.10	8298.60	1366.	97.20	1.94	.57	.06	.23
3535	2828.10	8299.20	1366.	97.02	2.12	.49	.08	.29
3536	2827.60	8301.30	1366.	97.77	1.54	.40	.06	.23
3537	2827.20	8303.50	1366.	98.23	1.25	.40	.03	.09
3538	2826.80	8305.60	1366.	97.96	1.51	.36	.04	.13
3539	2826.40	8307.70	1366.	98.11	1.35	.34	.04	.16
3540	2826.00	8309.80	1366.	97.50	1.84	.49	.04	.13
3541	2825.60	8311.90	1366.	98.18	1.42	.30	.03	.07
26235826	3053.60	8197.00	1462.	93.97	3.97	1.32	.26	.49
5828	3055.00	8196.90	1462.	90.49	6.88	1.44	.26	.93
5830	3057.40	8196.80	1462.	97.12	1.74	.85	.10	.20
5832	3057.20	8194.00	1462.	94.99	3.89	.68	.12	.33
5834	3055.00	8194.20	1462.	97.02	2.01	.67	.11	.19
5836	3053.90	8194.30	1462.	94.82	3.90	.75	.16	.39
5838	3054.20	8191.60	1462.	95.32	3.47	.69	.17	.37
5840	3055.00	8191.50	1462.	96.77	2.30	.53	.14	.26
5842	3057.00	8191.30	1462.	97.27	1.93	.52	.08	.19
5844	3056.80	8188.50	1462.	94.10	4.79	.61	.15	.36
5846	3055.00	8188.80	1462.	95.01	3.91	.59	.15	.34
5847	3054.60	8186.20	1462.	96.20	2.92	.62	.08	.18
5848	3056.60	8185.90	1462.	93.15	5.75	.73	.12	.26
5850	3056.30	8183.30	1462.	95.73	3.20	.63	.15	.30
5852	3054.30	8183.50	1462.	95.34	3.38	.71	.14	.43
5853	3053.90	8180.90	1462.	91.61	6.82	.68	.24	.65
5854	3056.10	8180.70	1462.	91.69	6.58	.70	.32	.72
5856	3055.90	8178.10	1462.	95.27	3.65	.72	.11	.26
5858	3053.60	8178.30	1462.	94.53	4.23	.75	.18	.31
5859	3051.70	8178.60	1462.	92.91	5.84	.90	.11	.24
5860	3051.30	8176.00	1462.	96.13	2.47	1.10	.11	.19
5862	3053.20	8175.70	1462.	91.19	7.46	.77	.19	.41
5864	3055.70	8175.50	1462.	88.37	10.48	.74	.13	.29
5866	3055.50	8172.90	1462.	96.70	1.89	1.05	.13	.23
5868	3052.90	8173.10	1462.	95.95	2.68	1.11	.09	.17
5870	3050.90	8173.30	1462.	97.01	1.87	.91	.09	.14

BHS#	EAST	NORTH	ELEV.	MGO	CAO	FE2O3	AL2O3	SiO2
5872	3049.70	8170.60	1462.	96.89	2.05	.83	.08	.15
5874	3051.30	8170.50	1462.	95.57	3.16	1.10	.06	.12
5876	3053.90	8170.50	1462.	95.02	3.77	1.01	.06	.16
5878	3053.40	8168.00	1462.	95.25	3.59	.93	.08	.16
5880	3051.40	8168.20	1462.	94.65	4.15	1.00	.07	.14
5882	3049.60	8168.40	1462.	96.30	2.48	1.02	.07	.14
5884	3050.20	8165.80	1462.	96.40	2.52	.88	.06	.14
5886	3052.20	8165.80	1462.	95.19	3.55	1.08	.06	.13
26226226	3053.20	8272.00	1462.	97.12	2.03	.47	.10	.30
6228	3055.40	8272.10	1462.	97.45	1.76	.48	.09	.24
6230	3057.60	8272.20	1462.	97.28	1.84	.46	.11	.32
6232	3059.80	8272.20	1462.	97.08	1.71	.47	.18	.56
6234	3062.00	8272.30	1462.	97.29	1.54	.64	.15	.39
6236	3064.20	8272.40	1462.	96.29	2.01	.60	.30	.82
6238	3066.40	8272.40	1462.	96.70	1.84	.59	.24	.64
6240	3068.60	8272.50	1462.	97.16	1.59	.59	.19	.48
6242	3070.70	8272.50	1462.	95.26	2.85	.67	.38	.85
6244	3072.90	8272.60	1462.	95.92	2.26	.63	.34	.85
6246	3075.10	8272.70	1462.	94.08	4.56	.52	.26	.58
6248	3077.50	8272.20	1462.	94.75	3.55	.52	.38	.81
6250	3079.90	8271.70	1462.	88.39	10.13	.58	.24	.66
6252	3082.20	8271.20	1462.	86.26	9.48	.81	.86	2.60
6254	3084.60	8270.70	1462.	97.38	1.93	.43	.06	.21
6256	3087.00	8270.20	1462.	98.16	1.40	.34	.02	.09
6258	3089.40	8269.70	1462.	98.03	1.47	.38	.03	.09
6260	3089.00	8267.30	1462.	97.79	1.75	.33	.03	.11
6262	3086.90	8267.90	1462.	98.16	1.29	.40	.04	.12
6264	3084.80	8268.60	1462.	97.23	1.97	.57	.07	.17
6266	3086.40	8265.40	1462.	84.49	13.92	.59	.29	.72
6268	3088.60	8264.90	1462.	91.11	7.96	.57	.10	.26
6270	3088.20	8262.40	1462.	95.45	3.03	.57	.20	.76
6272	3085.90	8262.70	1462.	79.18	17.97	.66	.59	1.62
6274	3087.80	8260.00	1462.	95.35	3.01	.67	.17	.80
6276	3087.40	8257.50	1462.	96.45	2.10	.53	.19	.74
6278	3087.00	8255.10	1462.	96.30	2.14	.62	.19	.77
6280	3086.60	8252.70	1462.	96.13	2.48	.65	.15	.61
6282	3086.20	8250.20	1462.	96.15	2.19	.61	.23	.83
6284	3085.90	8247.80	1462.	96.73	2.00	.59	.14	.55
6286	3085.50	8245.40	1462.	95.78	2.79	.57	.25	.62
6288	3085.10	8242.90	1462.	96.64	2.14	.63	.17	.43
26245978	3056.70	8217.60	1462.	96.90	1.86	.88	.14	.22
5981	3056.20	8214.90	1462.	96.70	1.78	.85	.24	.43
5984	3055.60	8212.20	1462.	96.87	1.74	.83	.17	.39
5987	3058.10	8212.20	1462.	97.19	1.68	.80	.11	.22
5990	3058.50	8214.90	1462.	96.96	1.73	.68	.21	.42
5993	3058.90	8217.50	1462.	97.41	1.59	.68	.11	.21
5996	3061.60	8217.50	1462.	97.29	1.79	.59	.12	.21
5999	3061.20	8214.80	1462.	97.58	1.41	.60	.15	.26
6002	3060.80	8212.20	1462.	97.33	1.72	.58	.14	.23
6005	3063.60	8212.20	1462.	97.69	1.52	.46	.12	.21
6008	3063.90	8214.80	1462.	97.37	1.67	.59	.14	.23
6011	3064.30	8217.50	1462.	97.33	1.49	.67	.14	.37
6014	3067.10	8217.50	1462.	97.28	1.49	.86	.12	.25
6017	3066.70	8214.80	1462.	96.86	1.45	.73	.28	.68
6020	3066.30	8212.20	1462.	95.06	3.56	.65	.24	.49
6023	3069.00	8212.20	1462.	96.79	2.19	.75	.11	.16

BHS#	EAST	NORTH	ELEV.	MGO	CAO	FE2O3	AL2O3	SIO2
6026	3069.40	8214.80	1462.	97.43	1.68	.64	.10	.15
6029	3069.80	8217.40	1462.	97.39	1.60	.64	.13	.24
6032	3072.50	8217.40	1462.	96.23	2.60	.64	.20	.33
6035	3072.10	8214.80	1462.	96.78	2.27	.73	.09	.13
6038	3071.70	8212.20	1462.	96.42	2.73	.54	.12	.19
6041	3071.30	8209.60	1462.	96.45	2.22	.63	.24	.46
6044	3068.60	8209.60	1462.	97.17	1.81	.59	.16	.27
6047	3065.90	8209.60	1462.	96.75	1.94	.57	.26	.48
6050	3063.20	8209.60	1462.	97.07	1.87	.62	.18	.26
6053	3060.40	8209.60	1462.	97.17	1.91	.57	.14	.21
6056	3057.70	8209.50	1462.	97.21	1.81	.66	.11	.21
6059	3055.00	8209.50	1462.	97.14	1.65	.95	.11	.15
42735751	2822.90	8323.10	1366.	98.22	1.39	.34	.01	.04
5752	2822.50	8324.80	1366.	98.06	1.52	.37	.02	.03
5753	2822.30	8325.60	1366.	97.57	1.47	.56	.10	.30
5754	2822.10	8326.50	1366.	97.23	2.15	.46	.03	.13
5755	2821.60	8328.20	1366.	96.58	2.88	.37	.04	.13
5756	2821.20	8329.90	1366.	97.73	1.79	.37	.03	.08
5757	2820.70	8331.60	1366.	97.04	2.50	.36	.02	.08
5758	2820.60	8333.50	1366.	97.36	2.04	.33	.05	.22
5759	2820.30	8335.20	1366.	97.15	2.33	.34	.05	.13
5760	2820.00	8337.00	1366.	95.67	3.60	.43	.07	.23
5761	2819.80	8338.90	1366.	95.48	3.83	.40	.08	.21
5762	2819.60	8340.70	1366.	94.60	4.34	.57	.12	.37
5763	2817.20	8342.10	1366.	91.43	6.37	1.68	.13	.39
5764	2817.40	8341.20	1366.	96.20	3.15	.36	.05	.24
5765	2817.50	8340.40	1366.	95.43	3.42	.38	.16	.61
5766	2817.80	8338.50	1366.	95.31	4.01	.36	.06	.26
5767	2818.00	8336.70	1366.	91.07	6.93	.62	.30	1.08
5768	2818.40	8334.90	1366.	95.10	3.64	.43	.09	.74
5769	2818.70	8333.10	1366.	96.91	2.61	.31	.05	.12
5770	2818.90	8331.30	1366.	96.25	3.18	.33	.04	.20
5771	2819.30	8329.50	1366.	97.96	1.57	.35	.02	.10
5773	2820.00	8326.10	1366.	85.34	9.35	3.28	.61	1.42
5774	2820.60	8323.50	1366.	97.78	1.57	.42	.05	.18
5775	2821.10	8320.90	1366.	95.00	3.66	.52	.21	.61
5776	2819.10	8320.40	1366.	97.58	1.89	.37	.04	.12
5777	2818.70	8322.20	1366.	97.50	1.85	.54	.03	.08
5778	2818.10	8325.70	1366.	94.75	4.58	.38	.07	.22
5779	2817.70	8327.50	1366.	95.84	3.63	.34	.04	.15
5780	2817.40	8329.20	1366.	94.10	5.44	.32	.04	.10
5781	2817.10	8331.00	1366.	95.81	3.60	.32	.07	.20
5782	2816.80	8332.80	1366.	96.26	3.09	.33	.05	.27
5783	2816.40	8334.60	1366.	95.09	3.79	.49	.14	.49
5784	2816.10	8336.40	1366.	95.98	3.43	.33	.06	.20
5785	2815.70	8338.20	1366.	95.32	3.74	.42	.11	.41
5787	2813.70	8337.90	1366.	96.14	3.14	.33	.07	.32
5788	2814.10	8336.00	1366.	90.73	8.40	.34	.15	.38
5789	2814.50	8334.20	1366.	91.92	7.16	.58	.06	.28
5790	2814.90	8332.50	1366.	96.61	2.78	.37	.06	.18
5791	2815.30	8330.60	1366.	96.40	3.09	.33	.04	.14
5792	2815.60	8328.90	1366.	85.24	13.20	.57	.22	.77
5793	2815.90	8327.10	1366.	71.65	26.88	.42	.24	.81
5794	2816.10	8325.40	1366.	61.03	36.19	.56	.57	1.65
5795	2816.40	8323.60	1366.	96.59	2.88	.33	.03	.17
5796	2816.50	8322.80	1366.	97.45	1.63	.39	.01	.52

BHS#	EAST	NORTH	ELEV.	MGO	CAO	FE2O3	AL2O3	SIO2
5797	2816.70	8321.90	1366.	90.67	8.82	.42	.03	.06
5798	2817.00	8320.10	1366.	82.98	16.34	.55	.03	.10
5799	2814.90	8319.80	1366.	92.93	6.37	.46	.06	.18
5800	2814.70	8321.60	1366.	95.78	3.60	.51	.03	.08
5801	2814.20	8325.10	1366.	95.58	3.95	.31	.03	.13
5802	2813.90	8326.80	1366.	95.10	4.12	.48	.08	.22
5803	2813.70	8328.60	1366.	96.50	2.94	.42	.03	.11
5804	2813.40	8330.30	1366.	96.37	2.92	.37	.08	.26
5805	2813.00	8332.10	1366.	96.39	2.99	.36	.06	.20
5806	2812.60	8333.90	1366.	96.41	3.02	.31	.07	.19
5807	2812.10	8335.70	1366.	96.27	3.10	.36	.07	.20
5808	2811.70	8337.50	1366.	95.38	3.92	.36	.08	.26
5809	2809.20	8339.00	1366.	96.70	2.41	.33	.12	.44
5810	2809.70	8337.20	1366.	96.87	2.41	.35	.08	.29
5811	2810.70	8333.60	1366.	96.39	2.93	.36	.07	.25
5812	2811.10	8331.80	1366.	95.33	4.07	.39	.05	.16
5813	2811.60	8330.00	1366.	96.42	3.02	.35	.04	.17
5814	2808.80	8333.10	1366.	94.47	4.71	.38	.08	.36
5815	2807.90	8335.00	1366.	97.04	2.11	.29	.12	.44
5816	2807.70	8336.80	1366.	97.13	1.91	.33	.14	.49
5817	2807.50	8338.60	1366.	97.37	1.78	.32	.12	.41
42763551	2913.10	8010.30	1366.	97.95	1.11	.44	.28	.22
3552	2913.00	8007.80	1366.	96.49	2.35	.51	.31	.34
3553	2912.50	8005.40	1366.	98.41	.93	.40	.12	.14
3554	2912.50	8002.90	1366.	97.80	1.26	.46	.22	.26
3555	2911.90	8000.50	1366.	97.88	1.28	.35	.22	.27
3556	2911.60	7998.10	1366.	98.11	1.15	.37	.16	.21
3557	2911.30	7995.60	1366.	98.07	1.01	.46	.15	.31
3558	2911.00	7993.20	1366.	95.90	3.18	.42	.19	.31
3559	2909.10	7990.80	1366.	98.34	1.03	.38	.13	.12
3560	2909.40	7993.20	1366.	96.32	2.83	.37	.19	.29
3561	2909.80	7995.60	1366.	98.25	.97	.41	.15	.22
3562	2910.10	7998.10	1366.	98.45	.99	.37	.11	.08
3563	2910.40	8000.50	1366.	98.38	.94	.43	.11	.14
3564	2910.80	8002.90	1366.	95.90	3.08	.49	.15	.38
3565	2911.10	8005.40	1366.	97.98	1.19	.50	.13	.20
3566	2911.50	8007.80	1366.	97.36	1.74	.43	.27	.20
3567	2911.80	8010.20	1366.	98.29	1.01	.44	.15	.11
3568	2909.30	8010.00	1366.	98.05	1.33	.41	.13	.08
3569	2908.90	8007.60	1366.	97.46	1.82	.51	.12	.09
3570	2908.60	8005.20	1366.	98.50	.89	.45	.12	.04
3571	2908.20	8002.80	1366.	97.90	1.47	.38	.14	.11
3572	2907.90	8000.40	1366.	98.53	.94	.37	.12	.04
3573	2907.50	7997.90	1366.	98.21	1.12	.53	.05	.09
3574	2907.10	7995.50	1366.	97.13	2.27	.50	.03	.07
3575	2906.80	7993.10	1366.	96.25	3.24	.37	.05	.09
3576	2906.40	7990.70	1366.	97.58	1.68	.49	.07	.18
3577	2903.80	7990.60	1366.	97.28	1.70	.46	.08	.48
3578	2904.20	7993.00	1366.	97.73	1.80	.40	.03	.04
3579	2904.50	7995.40	1366.	98.44	1.13	.36	.03	.04
3580	2904.90	7997.80	1366.	98.51	1.01	.40	.03	.05
3581	2905.20	8000.20	1366.	98.51	1.01	.40	.03	.05
3582	2905.60	8002.60	1366.	98.26	1.20	.39	.04	.11
3583	2906.00	8005.00	1366.	98.09	1.10	.53	.07	.21
3584	2906.30	8007.50	1366.	97.27	1.97	.59	.04	.13
3585	2906.70	8009.90	1366.	94.18	4.86	.48	.13	.35

BHS#	EAST	NORTH	ELEV.	MGO	CAO	FE2O3	AL2O3	SIO2
3586	2904.10	8009.70	1366.	96.17	2.88	.63	.09	.23
3587	2903.80	8007.30	1366.	96.75	1.30	.66	.23	1.06
3588	2903.40	8004.90	1366.	96.90	1.63	.61	.19	.67
3589	2903.00	8002.50	1366.	97.49	1.66	.52	.10	.23
3590	2902.70	8000.10	1366.	90.51	8.57	.48	.15	.29
3591	2902.30	7997.70	1366.	98.15	1.38	.41	.03	.03
3592	2901.90	7995.30	1366.	98.03	1.50	.41	.03	.03
3593	2901.60	7992.90	1366.	98.21	1.12	.53	.05	.09
3594	2901.20	7990.50	1366.	97.19	1.40	.67	.19	.55
3595	2898.50	7990.70	1366.	97.61	1.73	.51	.03	.12
3596	2898.80	7993.00	1366.	96.05	3.41	.44	.03	.07
3597	2899.20	7995.30	1366.	97.84	1.58	.47	.04	.07
3598	2899.60	7997.60	1366.	98.34	1.26	.35	.02	.03
3599	2899.90	7999.90	1366.	97.92	1.50	.48	.03	.07
3600	2900.30	8002.20	1366.	98.39	1.04	.42	.03	.12
3601	2900.70	8004.50	1366.	97.92	1.09	.56	.09	.34
3602	2901.10	8006.80	1366.	97.13	2.22	.54	.04	.07
3603	2901.50	8009.10	1366.	96.39	2.36	.40	.22	.63
3604	2898.80	8008.60	1366.	96.64	2.24	.56	.13	.43
3605	2898.40	8006.40	1366.	96.67	1.53	1.58	.05	.17
3606	2898.00	8004.10	1366.	98.14	1.17	.58	.04	.07
3607	2897.60	8001.90	1366.	98.13	1.29	.45	.04	.09
3608	2897.30	7999.70	1366.	97.65	1.91	.38	.03	.03
3609	2896.90	7997.50	1366.	98.08	1.45	.38	.04	.05
3610	2896.50	7995.30	1366.	98.22	1.33	.37	.04	.04
3611	2896.10	7993.10	1366.	97.67	1.78	.44	.05	.06
3612	2895.70	7990.90	1366.	97.20	2.31	.40	.04	.05
43015901	2819.10	8241.70	1360.	96.60	2.71	.46	.04	.19
5902	2821.90	8241.60	1360.	97.55	1.80	.46	.05	.14
5903	2824.20	8241.80	1360.	97.54	1.57	.41	.11	.37
5904	2826.50	8242.20	1360.	97.45	1.77	.39	.09	.30
5905	2826.60	8239.70	1360.	97.80	1.61	.37	.05	.17
5906	2824.20	8239.40	1360.	97.41	1.62	.55	.10	.32
5907	2821.90	8239.00	1360.	97.20	2.18	.44	.05	.13
5908	2819.70	8239.10	1360.	97.57	1.74	.54	.04	.11
5909	2820.30	8236.50	1360.	96.66	2.02	.90	.09	.33
5910	2821.90	8236.50	1360.	96.44	2.12	1.11	.09	.24
5911	2824.20	8236.90	1360.	97.04	1.58	1.10	.07	.21
5912	2826.60	8237.20	1360.	96.84	2.40	.49	.07	.20
5913	2826.70	8234.80	1360.	97.57	1.95	.34	.04	.10
5914	2824.30	8234.40	1360.	97.91	1.63	.35	.04	.07
5915	2821.90	8234.00	1360.	88.11	11.15	.42	.08	.24
5916	2820.90	8233.90	1360.	83.62	15.00	.59	.20	.59
5917	2821.30	8231.40	1360.	96.96	2.27	.43	.09	.25
5918	2822.20	8231.60	1360.	78.51	16.22	.83	1.34	3.10
5919	2824.50	8231.90	1360.	97.84	1.55	.35	.08	.18
5920	2826.90	8232.30	1360.	98.04	1.52	.35	.04	.05
5921	2827.00	8229.80	1360.	97.14	1.89	.84	.05	.08
5922	2824.80	8229.50	1360.	97.48	1.95	.40	.05	.12
5923	2822.60	8229.10	1360.	96.65	2.59	.49	.08	.19
5924	2821.60	8228.90	1360.	93.45	5.66	.35	.12	.42
5925	2822.10	8226.40	1360.	82.91	16.45	.39	.04	.21
5926	2822.90	8226.60	1360.	97.65	1.80	.45	.03	.07
5927	2825.10	8227.00	1360.	97.71	1.64	.47	.05	.13
5928	2827.20	8227.40	1360.	97.53	2.03	.42	.01	.01
5929	2827.20	8224.90	1360.	98.04	1.46	.43	.03	.04

BHS#	EAST	NORTH	ELEV.	MGO	CAO	FE2O3	AL2O3	SIO2
5930	2825.00	8224.50	1360.	97.75	1.63	.44	.05	.13
5931	2822.70	8224.20	1360.	96.57	2.47	.50	.12	.34
5932	2822.90	8221.80	1360.	97.19	1.56	.96	.08	.21
5933	2825.00	8222.00	1360.	97.48	1.58	.61	.08	.25
5934	2827.20	8222.40	1360.	97.96	1.54	.44	.02	.04
5935	2827.30	8219.90	1360.	96.66	1.41	1.68	.06	.19
5936	2825.00	8219.50	1360.	94.86	2.16	2.32	.12	.54
5937	2823.10	8219.30	1360.	93.01	3.92	2.60	.10	.37
5938	2823.40	8216.90	1360.	95.10	1.99	2.25	.11	.55
5939	2825.00	8217.00	1360.	96.93	1.34	1.21	.12	.40
5940	2827.30	8217.30	1360.	97.69	1.37	.57	.09	.28
5941	2827.30	8214.80	1360.	96.86	1.36	1.08	.15	.55
5942	2824.90	8214.50	1360.	96.40	1.29	1.76	.11	.44
5943	2823.60	8214.40	1360.	92.02	3.38	3.90	.13	.57
5945	2827.40	8212.30	1360.	96.06	1.48	1.60	.22	.64
5946	2826.00	8210.20	1360.	94.65	2.18	2.35	.17	.65
26256101	3096.00	8157.90	1462.	90.88	8.18	.57	.12	.26
6103	3097.00	8159.20	1462.	96.35	2.87	.59	.08	.13
6105	3095.00	8160.70	1462.	97.24	1.91	.54	.11	.21
6107	3093.00	8162.10	1462.	97.58	1.81	.49	.04	.08
6109	3091.10	8163.60	1462.	97.55	1.64	.55	.07	.19
6111	3089.10	8165.00	1462.	97.38	1.85	.57	.07	.14
6113	3087.10	8166.50	1462.	95.03	4.35	.43	.07	.14
6115	3085.10	8168.00	1462.	97.66	1.74	.43	.06	.12
6117	3086.10	8170.20	1462.	97.80	1.63	.41	.05	.12
6119	3088.00	8168.70	1462.	97.68	1.66	.46	.07	.14
6121	3090.00	8167.20	1462.	97.13	2.15	.46	.09	.18
6123	3092.00	8165.80	1462.	97.33	1.83	.48	.13	.25
6125	3093.90	8164.30	1462.	97.28	1.75	.56	.13	.29
6127	3095.90	8162.90	1462.	97.16	1.94	.58	.11	.22
6129	3097.90	8161.40	1462.	96.92	2.08	.68	.11	.22
6131	3098.80	8163.70	1462.	97.07	1.79	.79	.13	.24
6133	3099.70	8165.90	1462.	97.32	1.86	.56	.10	.18
6135	3097.70	8167.30	1462.	97.09	2.11	.52	.10	.19
6137	3096.80	8165.10	1462.	97.44	1.77	.58	.08	.14
6139	3094.90	8166.50	1462.	97.69	1.61	.50	.07	.14
6141	3095.80	8168.80	1462.	97.67	1.58	.52	.09	.14
6143	3093.80	8170.20	1462.	97.77	1.47	.49	.09	.18
6145	3092.90	8168.00	1462.	97.28	1.85	.45	.14	.29
6147	3090.90	8169.50	1462.	97.48	1.73	.49	.10	.21
6149	3091.90	8171.70	1462.	97.10	2.01	.53	.12	.25
6151	3089.90	8173.10	1462.	97.72	1.58	.51	.06	.13
6153	3089.00	8170.90	1462.	97.54	1.50	.43	.18	.36
6155	3087.00	8172.40	1462.	97.18	2.07	.43	.10	.23
6157	3088.00	8174.50	1462.	97.96	1.43	.43	.06	.13
6159	3088.90	8176.70	1462.	97.46	1.69	.63	.06	.16
6161	3090.90	8175.30	1462.	97.71	1.50	.53	.08	.18
6163	3092.80	8173.90	1462.	97.46	1.66	.55	.11	.22
6165	3094.80	8172.40	1462.	97.30	1.89	.48	.11	.24
6167	3096.70	8171.00	1462.	97.21	1.76	.56	.16	.32
6169	3098.70	8169.50	1462.	97.33	1.79	.58	.10	.21
6171	3100.60	8168.10	1462.	96.85	2.00	.66	.16	.34
6173	3101.60	8170.40	1462.	96.95	1.87	.63	.17	.39
6175	3099.60	8171.80	1462.	97.53	1.55	.51	.14	.29
6177	3097.60	8173.20	1462.	96.94	1.89	.55	.19	.44
6179	3095.70	8174.60	1462.	97.75	1.44	.41	.12	.28

BHS#	EAST	NORTH	ELEV.	MGO	CAO	FE2O3	AL2O3	SIO2
6181	3093.70	8176.10	1462.	97.20	1.69	.57	.19	.36
6183	3091.80	8177.50	1462.	97.49	1.57	.60	.12	.24
6185	3089.80	8178.90	1462.	96.68	2.57	.56	.07	.13
6187	3090.80	8181.10	1462.	97.30	1.91	.52	.08	.19
6189	3092.70	8179.70	1462.	97.23	1.55	.71	.06	.46
6191	3094.70	8178.30	1462.	97.83	1.46	.46	.08	.18
6193	3096.60	8176.80	1462.	97.13	1.69	.48	.22	.49
6195	3098.60	8175.40	1462.	96.51	2.57	.45	.16	.31
6197	3100.50	8174.00	1462.	97.49	1.46	.63	.13	.29
6199	3102.50	8172.60	1462.	96.96	2.07	.51	.15	.32
42784001	2885.30	8254.30	1366.	98.08	1.46	.34	.03	.09
4002	2882.70	8254.70	1366.	96.53	3.00	.31	.04	.12
4003	2880.30	8254.50	1366.	97.73	1.79	.33	.04	.11
4004	2877.80	8254.40	1366.	98.04	1.29	.37	.08	.22
4005	2875.40	8254.10	1366.	97.02	1.46	.52	.34	.66
4006	2875.30	8255.30	1366.	98.27	1.17	.38	.05	.13
4007	2877.80	8255.70	1366.	98.11	1.36	.34	.04	.15
4008	2880.20	8255.50	1366.	95.75	2.14	1.85	.05	.21
4009	2882.50	8255.90	1366.	97.48	1.75	.61	.04	.12
4010	2885.00	8256.50	1366.	97.65	1.85	.39	.03	.08
4011	2884.80	8258.70	1366.	96.07	3.26	.45	.06	.16
4012	2882.40	8258.20	1366.	97.68	1.48	.65	.05	.14
4013	2880.00	8257.80	1366.	97.38	1.43	1.04	.04	.11
4014	2877.50	8257.40	1366.	98.13	1.28	.41	.05	.13
4015	2875.10	8256.90	1366.	97.83	1.53	.32	.08	.24
4016	2874.90	8259.50	1366.	97.73	1.17	.81	.07	.22
4017	2877.40	8259.90	1366.	98.10	1.26	.36	.06	.22
4018	2879.80	8260.30	1366.	98.01	1.33	.38	.06	.22
4019	2882.30	8260.70	1366.	97.25	1.85	.42	.12	.36
4020	2884.70	8261.10	1366.	97.04	2.06	.74	.05	.11
4021	2882.10	8263.10	1366.	97.02	2.03	.49	.12	.34
4022	2879.70	8262.70	1366.	97.61	1.30	.35	.17	.57
4023	2877.20	8262.40	1366.	97.15	1.69	.47	.18	.51
4024	2874.80	8262.00	1366.	98.15	1.21	.36	.07	.21
4025	2874.70	8264.50	1366.	96.84	1.68	1.23	.06	.19
4026	2879.60	8265.20	1366.	97.37	1.70	.41	.13	.39
4027	2882.00	8265.50	1366.	97.28	1.77	.39	.14	.42
4028	2884.50	8265.90	1366.	97.30	1.88	.45	.09	.28
4029	2884.30	8268.30	1366.	96.54	2.42	.50	.13	.41
4030	2881.90	8268.00	1366.	97.58	1.53	.39	.12	.38
4031	2879.40	8267.70	1366.	97.61	1.62	.35	.11	.31
4032	2877.00	8267.40	1366.	97.76	1.57	.31	.09	.27
4033	2874.50	8267.10	1366.	97.95	1.35	.31	.09	.30
4034	2872.10	8266.80	1366.	97.51	1.74	.31	.10	.34
4035	2872.20	8264.20	1366.	96.85	1.99	.33	.18	.65
4036	2872.40	8261.60	1366.	97.45	1.84	.34	.09	.28
4037	2872.50	8259.10	1366.	97.77	1.53	.34	.08	.28
4038	2872.70	8256.50	1366.	98.04	1.22	.56	.04	.14
4039	2872.80	8254.90	1366.	97.93	1.51	.35	.05	.16
4040	2873.00	8253.20	1366.	98.21	1.21	.35	.06	.17
40603701	2848.70	8412.10	1378.	94.29	4.92	.36	.10	.33
3702	2849.70	8412.10	1378.	92.78	5.64	.41	.29	.88
3703	2852.60	8410.50	1378.	96.16	2.91	.50	.12	.31
3704	2850.90	8410.00	1378.	95.19	3.61	.44	.17	.59
3705	2849.10	8409.60	1378.	94.60	4.11	.60	.21	.48
3706	2848.50	8407.10	1378.	97.00	2.24	.33	.10	.33

BHS#	EAST	NORTH	ELEV.	MGO	CAO	FE2O3	AL2O3	SiO2
3707	2849.50	8407.20	1378.	96.01	3.04	.42	.13	.40
3708	2851.40	8407.70	1378.	96.09	3.11	.37	.10	.33
3709	2853.30	8408.10	1378.	94.11	4.80	.41	.19	.49
3710	2854.10	8405.80	1378.	96.24	3.05	.30	.10	.31
3711	2852.00	8405.20	1378.	97.10	2.36	.31	.05	.18
3712	2849.90	8404.70	1378.	96.83	2.53	.35	.06	.23
3713	2848.50	8404.60	1378.	96.80	2.37	.36	.12	.35
3714	2848.90	8401.90	1378.	96.59	2.63	.34	.11	.33
3715	2850.50	8402.30	1378.	96.78	2.51	.35	.08	.28
3716	2852.60	8402.90	1378.	97.04	2.25	.46	.05	.20
3717	2854.80	8403.40	1378.	97.12	2.22	.37	.06	.23
3718	2855.50	8401.10	1378.	96.54	2.61	.44	.10	.31
3719	2853.30	8400.50	1378.	96.92	2.36	.36	.08	.28
3720	2851.10	8399.90	1378.	96.96	2.19	.46	.10	.29
3721	2849.20	8399.70	1378.	96.40	2.72	.41	.11	.36
3722	2848.20	8399.70	1378.	95.05	3.46	.66	.22	.61
3723	2848.80	8397.20	1378.	94.04	4.31	.52	.26	.87
3724	2849.70	8397.20	1378.	96.54	2.41	.58	.11	.36
3725	2851.40	8397.50	1378.	97.30	1.95	.33	.11	.31
3726	2853.60	8398.10	1378.	96.89	2.36	.38	.09	.28
3727	2856.20	8396.20	1378.	96.42	2.44	.62	.14	.38
3728	2854.00	8395.70	1378.	96.52	2.59	.42	.11	.36
3729	2851.80	8395.20	1378.	88.54	9.36	.54	.38	1.18
3730	2850.20	8394.80	1378.	96.56	2.53	.35	.14	.42
3731	2849.40	8394.60	1378.	96.69	2.27	.37	.16	.51
3732	2849.90	8392.10	1378.	96.32	2.62	.36	.15	.55
3733	2850.80	8392.30	1378.	96.08	2.82	.67	.10	.33
3734	2852.20	8392.80	1378.	97.22	1.93	.33	.11	.41
3735	2854.30	8393.30	1378.	96.89	2.30	.35	.10	.36
3736	2856.50	8393.80	1378.	94.31	4.56	.81	.08	.24
42773626	2894.70	8001.60	1366.	97.98	1.41	.44	.05	.12
3627	2895.10	8004.00	1366.	98.10	1.06	.55	.07	.22
3628	2895.60	8006.40	1366.	97.37	1.54	.69	.08	.32
3629	2896.00	8007.80	1366.	96.75	2.03	.54	.12	.56
3630	2893.70	8007.10	1366.	98.31	1.11	.46	.03	.09
3631	2893.70	8006.00	1366.	98.11	1.13	.61	.03	.12
3632	2893.60	8003.90	1366.	95.69	1.46	.52	.49	1.84
3633	2893.40	8001.60	1366.	97.78	1.45	.61	.04	.12
3634	2893.70	7999.20	1366.	97.23	2.00	.64	.03	.10
3635	2893.40	7996.80	1366.	98.26	1.29	.34	.03	.08
3636	2893.60	7994.60	1366.	96.82	2.76	.33	.02	.07
3637	2891.10	7994.70	1366.	97.09	2.35	.32	.07	.17
3638	2891.10	7997.00	1366.	97.09	2.45	.37	.03	.06
3639	2891.10	7999.20	1366.	91.92	7.50	.38	.06	.14
3640	2891.20	8001.40	1366.	97.97	1.46	.39	.05	.13
3641	2891.20	8003.60	1366.	93.10	5.96	.46	.14	.34
3642	2891.20	8005.80	1366.	98.33	1.10	.45	.03	.09
3643	2888.70	8004.20	1366.	97.83	1.42	.57	.04	.14
3644	2888.70	8001.90	1366.	98.48	.97	.42	.03	.10
3645	2888.60	7999.50	1366.	97.74	1.75	.41	.03	.07
3646	2888.50	7997.10	1366.	94.49	4.91	.44	.04	.12
3647	2888.50	7994.70	1366.	94.64	4.86	.34	.05	.11
3648	2888.40	7992.30	1366.	98.28	1.21	.35	.04	.12
3649	2885.80	7992.20	1366.	98.44	1.11	.29	.05	.11
3650	2885.80	7993.40	1366.	98.59	.97	.31	.04	.09
3651	2885.80	7994.60	1366.	98.03	1.49	.32	.05	.11
3652	2885.90	7996.80	1366.	98.22	1.36	.30	.04	.08

BHS#	EAST	NORTH	ELEV.	MGO	CAO	FE2O3	AL2O3	SIO2
3653	2886.00	7999.20	1366.	96.84	2.63	.34	.06	.13
3654	2886.20	8001.20	1366.	96.84	2.68	.32	.05	.11
3655	2886.30	8002.70	1366.	97.60	1.85	.30	.07	.18
3656	2883.70	8002.50	1366.	98.10	1.40	.34	.04	.12
3657	2883.80	8001.40	1366.	97.63	1.65	.36	.10	.26
3658	2883.70	7999.20	1366.	97.19	1.61	.37	.28	.55
3659	2883.60	7997.10	1366.	96.95	1.71	.49	.31	.54
3660	2883.60	7994.90	1366.	97.80	1.66	.35	.06	.13
3661	2883.40	7993.70	1366.	98.02	1.45	.31	.07	.15
3662	2883.30	7992.20	1366.	98.16	1.26	.33	.08	.17
3663	2881.10	7992.90	1366.	94.76	2.92	1.18	.33	.81
3664	2881.10	7993.90	1366.	96.09	2.71	.59	.36	.25
3665	2881.10	7995.20	1366.	95.06	2.06	2.12	.23	.53
3666	2881.10	7997.20	1366.	97.01	1.80	.60	.18	.41
3667	2881.20	7999.20	1366.	97.49	1.47	.56	.16	.32
3668	2881.10	8000.70	1366.	97.42	1.35	.48	.21	.54
3669	2878.90	8000.40	1366.	71.25	15.36	2.14	3.59	7.66
3670	2878.90	7998.70	1366.	50.96	33.11	2.86	3.84	9.23
3671	2878.90	7997.10	1366.	64.93	19.66	2.37	3.93	9.11
3672	2878.80	7995.40	1366.	64.40	20.12	2.62	4.01	8.85
3673	2878.80	7994.20	1366.	76.67	12.02	1.76	2.86	6.69
26264251	3053.10	8274.90	1462.	96.80	2.34	.46	.09	.32
4253	3053.00	8277.40	1462.	96.87	2.47	.44	.05	.18
4255	3052.90	8280.00	1462.	96.05	3.23	.46	.07	.21
4257	3055.60	8280.10	1462.	92.96	6.08	.52	.12	.34
4259	3055.70	8277.50	1462.	97.49	1.75	.51	.07	.18
4261	3055.90	8275.00	1462.	97.46	1.82	.46	.07	.19
4263	3058.60	8275.10	1462.	97.33	1.76	.56	.11	.25
4265	3058.50	8277.70	1462.	96.30	2.67	.52	.16	.36
4267	3058.30	8280.20	1462.	97.45	1.77	.48	.09	.22
4269	3061.10	8280.40	1462.	96.49	2.06	1.26	.07	.14
4271	3061.20	8277.70	1462.	97.10	1.94	.77	.07	.13
4273	3061.40	8275.20	1462.	96.34	2.62	.56	.16	.34
4275	3064.20	8275.30	1462.	97.04	2.01	.56	.13	.26
4277	3064.00	8277.90	1462.	87.08	11.80	.61	.16	.36
4279	3063.80	8280.50	1462.	95.39	3.20	.67	.21	.54
4281	3066.50	8280.60	1462.	97.24	1.53	.54	.22	.47
4283	3066.70	8278.00	1462.	95.70	2.83	.61	.22	.65
4285	3066.90	8275.30	1462.	95.70	3.10	.62	.18	.42
4287	3069.70	8275.50	1462.	94.95	3.22	.69	.35	.80
4289	3069.50	8278.10	1462.	94.16	4.21	.62	.34	.68
4291	3069.20	8280.70	1462.	95.94	1.70	.59	.46	1.32
4293	3071.90	8280.80	1462.	93.04	5.30	.82	.24	.61
4295	3072.20	8278.20	1462.	95.91	2.42	1.03	.21	.44
4297	3072.50	8275.50	1462.	96.45	1.87	1.19	.16	.33
4299	3075.30	8275.70	1462.	96.01	2.77	.72	.16	.34
4301	3074.80	8278.30	1462.	77.70	14.20	1.65	1.75	4.71
4303	3074.70	8281.00	1462.	94.59	3.98	.78	.19	.46
26284426	3054.20	8166.10	1462.	96.46	2.16	1.23	.05	.10
4427	3056.60	8166.50	1462.	95.42	3.32	.98	.09	.19
4428	3059.10	8166.80	1462.	96.46	2.52	.72	.09	.21
4429	3060.20	8166.80	1462.	97.26	1.90	.72	.04	.08
4430	3060.20	8165.30	1462.	97.11	1.92	.82	.05	.10
4431	3059.10	8165.20	1462.	97.16	1.80	.89	.05	.10
4432	3056.60	8165.30	1462.	97.14	1.78	.91	.05	.12
4433	3054.20	8165.30	1462.	95.88	2.73	1.03	.11	.25

BHS#	EAST	NORTH	ELEV.	MGO	CAO	FE2O3	AL2O3	SIO2
4434	3052.30	8162.50	1462.	94.30	4.00	1.18	.18	.34
4435	3053.80	8162.50	1462.	95.43	2.24	2.00	.10	.23
4436	3056.30	8162.60	1462.	96.82	2.11	.87	.07	.13
4437	3058.80	8162.70	1462.	88.11	10.59	.89	.13	.28
4438	3059.90	8162.70	1462.	93.88	4.28	.73	.36	.75
4439	3059.70	8160.20	1462.	96.06	2.22	.80	.30	.62
4440	3058.60	8160.10	1462.	90.61	7.84	1.07	.15	.33
4441	3056.00	8159.90	1462.	96.51	2.36	.81	.10	.22
4442	3053.50	8159.70	1462.	94.71	3.73	1.06	.17	.33
4443	3050.90	8159.50	1462.	95.78	2.67	1.14	.14	.27
4444	3050.70	8157.00	1462.	96.91	1.80	.79	.18	.32
4445	3053.10	8157.20	1462.	96.70	1.57	.79	.28	.66
4446	3055.60	8157.40	1462.	96.09	2.26	1.10	.21	.34
4447	3058.10	8157.60	1462.	94.91	3.74	.70	.20	.45
4448	3059.20	8157.60	1462.	96.69	2.11	.82	.14	.24
4449	3058.70	8155.10	1462.	96.72	1.63	.86	.26	.53
4450	3057.60	8155.00	1462.	96.89	2.10	.73	.09	.19
4451	3055.20	8154.80	1462.	96.93	1.64	.99	.15	.29
4452	3052.80	8154.60	1462.	96.00	1.88	1.19	.30	.63
4453	3050.40	8154.50	1462.	96.39	1.94	.93	.22	.52
4454	3050.20	8151.90	1462.	92.78	1.73	4.74	.19	.56
4455	3052.50	8152.10	1462.	96.52	1.38	1.48	.22	.40
4456	3054.80	8152.30	1462.	97.25	1.57	.87	.11	.20
4457	3057.10	8152.50	1462.	97.53	1.74	.60	.05	.08
4458	3058.40	8152.40	1462.	97.37	1.47	.74	.15	.27
4459	3058.00	8150.00	1462.	97.55	1.47	.76	.08	.14
4460	3056.70	8149.90	1462.	97.03	1.84	.61	.19	.33
4461	3054.40	8149.70	1462.	97.27	1.53	.83	.15	.22
4462	3052.10	8149.60	1462.	96.07	1.51	1.79	.23	.40
4463	3049.90	8149.40	1462.	95.51	1.44	2.32	.18	.55
40614051	2854.50	8391.80	1378.	97.20	1.99	.39	.09	.33
4052	2857.40	8390.70	1378.	95.81	3.28	.51	.10	.30
4053	2851.40	8388.50	1378.	93.04	3.58	2.06	.33	.99
4054	2850.30	8386.40	1378.	93.25	4.62	.57	.34	1.22
4055	2851.90	8387.00	1378.	95.80	3.25	.41	.11	.43
4056	2854.00	8387.30	1378.	95.18	2.53	1.82	.09	.38
4057	2856.20	8387.70	1378.	94.79	2.99	.74	.31	1.17
4058	2857.30	8388.30	1378.	96.59	2.33	.68	.09	.31
4059	2858.30	8385.70	1378.	91.63	5.29	.80	.51	1.77
4060	2857.00	8385.50	1378.	92.72	5.24	.62	.29	1.13
4061	2854.70	8385.00	1378.	95.44	2.52	1.51	.09	.44
4062	2852.50	8384.50	1378.	96.37	2.50	.76	.08	.29
4063	2850.90	8384.20	1378.	95.53	3.34	.55	.13	.45
4064	2851.50	8381.80	1378.	95.56	3.16	.48	.16	.64
4065	2853.10	8382.10	1378.	95.99	2.96	.45	.13	.47
4066	2855.40	8382.70	1378.	93.23	4.09	1.42	.26	1.00
4067	2857.80	8383.20	1378.	95.46	2.43	1.45	.14	.52
4068	2860.20	8383.70	1378.	97.14	2.06	.38	.08	.34
4069	2863.30	8382.10	1378.	96.61	2.37	.67	.07	.28
4070	2860.90	8381.50	1378.	96.50	2.45	.48	.12	.45
4071	2858.60	8380.90	1378.	96.71	2.51	.39	.08	.31
4072	2856.20	8380.30	1378.	92.00	6.68	.61	.13	.58
4073	2853.80	8379.70	1378.	85.94	11.12	1.88	.25	.81
4074	2852.10	8379.30	1378.	94.83	3.64	.79	.18	.56
4075	2864.50	8381.10	1378.	94.92	3.93	.48	.17	.50
4076	2864.00	8379.70	1378.	96.45	2.76	.41	.09	.29

BHS#	EAST	NORTH	ELEV.	MGO	CAO	FE2O3	AL2O3	SiO2
4077	2861.60	8379.10	1378.	96.90	2.39	.43	.06	.22
4078	2859.10	8378.50	1378.	96.88	2.36	.42	.08	.26
4079	2856.70	8377.90	1378.	94.90	3.81	.53	.20	.56
4080	2854.30	8377.30	1378.	96.49	2.65	.32	.14	.40
4081	2852.70	8377.00	1378.	95.48	3.34	.41	.20	.57
4082	2853.30	8374.40	1378.	94.68	3.81	.50	.25	.76
4083	2854.90	8374.90	1378.	96.98	2.18	.38	.09	.37
4084	2857.30	8375.50	1378.	96.51	2.67	.42	.08	.32
4085	2859.80	8376.10	1378.	96.94	2.20	.40	.09	.37
4086	2862.20	8376.70	1378.	93.84	4.39	1.24	.12	.41
4087	2864.60	8377.20	1378.	97.11	1.94	.83	.03	.09
4088	2866.40	8377.60	1378.	96.49	2.78	.50	.06	.17
4089	2869.40	8376.00	1378.	97.00	2.26	.47	.06	.21
4090	2867.70	8375.50	1378.	95.59	3.60	.46	.06	.29
4091	2865.30	8374.80	1378.	96.02	2.00	1.74	.06	.18
4092	2862.80	8374.20	1378.	96.85	2.51	.35	.06	.23
4093	2860.40	8373.70	1378.	95.53	3.76	.44	.07	.20
4094	2857.90	8373.00	1378.	94.94	3.79	.51	.18	.58
4095	2855.50	8372.50	1378.	93.73	4.02	.64	.39	1.22
4096	2854.00	8372.10	1378.	97.10	2.19	.36	.08	.27
4097	2854.50	8369.70	1378.	93.75	4.29	.66	.38	.92
4098	2856.10	8370.00	1378.	95.37	3.14	.47	.27	.75
4099	2858.60	8370.60	1378.	91.84	7.44	.36	.09	.27
4100	2861.10	8371.20	1378.	94.91	4.36	.39	.09	.25
4101	2863.60	8371.80	1378.	96.21	2.87	.65	.07	.20
4102	2866.10	8372.50	1378.	84.26	13.87	.44	.41	1.02
4103	2868.60	8373.10	1378.	95.74	3.48	.39	.11	.28
4104	2870.90	8374.00	1378.	96.35	2.91	.47	.08	.19
4105	2870.90	8371.20	1378.	95.54	3.58	.53	.07	.28
4106	2869.50	8370.70	1378.	94.88	1.62	2.68	.18	.64
4107	2866.90	8370.10	1378.	97.49	1.96	.32	.06	.17
4108	2864.30	8369.50	1378.	97.34	2.11	.32	.06	.17
4109	2861.80	8368.80	1378.	89.56	9.03	.79	.15	.47
4110	2859.20	8368.20	1378.	96.04	3.31	.34	.07	.24
4111	2856.60	8367.60	1378.	95.64	2.73	1.05	.16	.42
4112	2855.20	8367.10	1378.	95.00	3.39	1.27	.10	.24
26274326	3060.50	8191.00	1462.	94.32	4.47	.71	.12	.39
4328	3060.20	8188.50	1462.	96.36	2.56	.54	.15	.39
4330	3059.90	8186.10	1462.	79.89	19.19	.51	.13	.29
4332	3061.20	8185.80	1462.	90.76	7.89	.58	.21	.57
4334	3061.70	8188.30	1462.	95.23	3.64	.60	.14	.39
4336	3062.20	8190.70	1462.	97.35	1.71	.56	.12	.25
4338	3064.00	8187.50	1462.	92.79	5.59	.58	.27	.78
4340	3063.50	8185.20	1462.	96.07	2.85	.56	.15	.38
4342	3065.90	8184.60	1462.	97.52	1.54	.58	.10	.27
4344	3066.30	8186.70	1462.	94.99	3.87	.60	.16	.39
4346	3060.70	8183.40	1462.	97.35	1.57	.62	.13	.34
4348	3060.20	8181.00	1462.	95.74	2.55	.65	.29	.77
4350	3059.70	8178.50	1462.	95.91	2.56	.63	.24	.67
4352	3059.30	8176.70	1462.	96.69	1.71	.65	.25	.71
4354	3059.00	8175.00	1462.	96.42	1.57	.76	.36	.89
4356	3058.70	8173.20	1462.	95.91	2.07	.78	.37	.88
4358	3061.10	8172.90	1462.	94.54	3.18	1.12	.40	.78
4360	3062.90	8172.70	1462.	95.92	2.52	.64	.31	.62
4362	3063.40	8174.50	1462.	96.21	2.19	.61	.33	.67
4364	3061.40	8174.70	1462.	96.21	1.63	.99	.36	.83

BHS#	EAST	NORTH	ELEV.	MGO	CAO	FE2O3	AL2O3	SIO2
4366	3061.80	8176.50	1462.	95.54	2.61	1.43	.12	.31
4368	3064.10	8176.30	1462.	95.59	3.20	.71	.15	.36
4370	3067.00	8178.00	1462.	96.77	2.23	.57	.13	.32
4372	3064.70	8178.20	1462.	96.83	2.08	.65	.13	.32
4374	3062.20	8178.40	1462.	87.28	10.55	.74	.38	1.07
4376	3062.60	8180.70	1462.	94.95	3.64	.82	.16	.44
4378	3063.10	8183.00	1462.	93.31	5.62	.62	.14	.31
4380	3065.40	8182.50	1462.	87.77	10.53	.70	.26	.74
4382	3065.00	8180.50	1462.	96.90	1.96	.57	.18	.39
4384	3067.50	8180.20	1462.	85.96	12.97	.58	.13	.36
4386	3067.90	8182.30	1462.	95.48	3.50	.53	.14	.36
4388	3068.30	8184.40	1462.	97.24	1.80	.59	.11	.28
4390	3070.30	8182.00	1462.	97.10	2.13	.54	.06	.18
4392	3069.90	8180.00	1462.	96.89	2.24	.56	.10	.22
4394	3069.40	8177.70	1462.	96.77	2.50	.59	.04	.10
4396	3071.80	8177.50	1462.	79.37	18.40	.66	.50	1.07
4398	3072.30	8179.70	1462.	97.34	1.93	.54	.07	.13
4400	3074.20	8175.60	1462.	97.59	1.76	.49	.04	.13
4402	3076.70	8173.60	1462.	97.65	1.73	.55	.02	.05
4404	3079.10	8171.60	1462.	97.66	1.67	.54	.04	.10
40624126	2857.10	8363.50	1378.	94.49	4.46	.66	.13	.26
4127	2858.40	8363.90	1378.	95.29	3.86	.61	.07	.17
4128	2859.60	8364.20	1378.	85.72	11.80	.58	.53	1.37
4129	2860.60	8365.10	1378.	93.26	5.80	.43	.14	.37
4130	2862.80	8366.10	1378.	96.32	2.99	.42	.06	.21
4131	2865.10	8367.10	1378.	97.02	2.31	.42	.07	.18
4132	2867.50	8367.70	1378.	96.93	2.28	.50	.08	.21
4133	2869.90	8368.20	1378.	96.25	2.89	.45	.11	.30
4134	2872.30	8368.80	1378.	94.45	3.79	1.34	.10	.32
4135	2872.60	8367.50	1378.	96.02	3.16	.53	.07	.22
4136	2870.20	8366.90	1378.	93.94	5.11	.67	.06	.22
4137	2867.90	8366.30	1378.	96.52	2.34	.71	.12	.31
4138	2865.50	8365.70	1378.	97.01	2.25	.44	.09	.21
4139	2863.10	8365.10	1378.	96.45	2.80	.39	.09	.27
4140	2860.80	8364.50	1378.	94.03	3.70	.98	.35	.94
4141	2856.70	8360.80	1378.	95.34	3.17	.88	.15	.46
4142	2857.70	8361.10	1378.	93.47	4.66	1.10	.19	.58
4143	2859.10	8361.60	1378.	89.55	9.09	.43	.23	.70
4144	2861.50	8362.10	1378.	95.39	3.25	.45	.24	.67
4145	2863.80	8362.70	1378.	97.26	2.13	.39	.06	.16
4146	2866.20	8363.30	1378.	97.17	2.26	.41	.05	.11
4147	2868.50	8363.90	1378.	97.04	2.27	.41	.08	.20
4148	2870.90	8364.50	1378.	93.27	3.94	2.43	.09	.27
4149	2873.20	8365.10	1378.	96.28	3.01	.38	.10	.23
4150	2873.80	8362.70	1378.	96.05	3.11	.39	.13	.32
4151	2871.50	8362.10	1378.	96.64	2.69	.43	.07	.17
4152	2869.20	8361.50	1378.	95.90	3.25	.48	.11	.26
4153	2866.80	8361.00	1378.	96.30	2.90	.61	.06	.13
4154	2864.50	8360.40	1378.	96.66	2.74	.39	.06	.15
4155	2862.20	8359.80	1378.	96.80	2.26	.41	.10	.43
4156	2859.80	8359.30	1378.	92.76	4.76	1.53	.24	.71
4157	2858.30	8358.80	1378.	94.71	3.55	1.21	.13	.40
4158	2858.90	8356.50	1378.	86.78	12.61	.32	.07	.22
4159	2860.60	8357.00	1378.	97.01	1.94	.64	.10	.31
4160	2862.90	8357.50	1378.	94.28	4.65	.80	.08	.19
4161	2865.20	8358.00	1378.	93.91	5.40	.35	.06	.28

BHS#	EAST	NORTH	ELEV.	MGO	CAO	FE2O3	AL2O3	SiO2
4162	2867.50	8358.60	1378.	96.60	2.68	.42	.08	.22
4163	2869.80	8359.20	1378.	94.08	3.63	2.08	.06	.15
4164	2872.10	8359.70	1378.	95.26	4.05	.43	.07	.19
4165	2874.40	8360.30	1378.	95.47	3.58	.41	.16	.38
4166	2875.10	8357.90	1378.	95.74	3.51	.49	.08	.18
4167	2872.80	8357.30	1378.	96.15	3.19	.35	.09	.22
4168	2870.50	8356.80	1378.	95.96	2.83	.94	.07	.20
4169	2868.20	8356.30	1378.	95.39	3.52	.55	.10	.44
4170	2865.90	8355.70	1378.	96.89	2.29	.40	.11	.31
4171	2863.60	8355.20	1378.	96.17	2.55	1.03	.07	.18
4172	2861.30	8354.70	1378.	94.20	4.17	1.42	.06	.15
4173	2859.00	8354.10	1378.	97.32	2.15	.37	.04	.12
4174	2857.70	8352.60	1378.	96.17	2.52	1.11	.05	.15
4175	2857.80	8351.30	1378.	89.32	3.41	6.88	.09	.30
4176	2858.30	8348.90	1378.	95.71	3.02	1.01	.06	.20
4177	2859.10	8349.10	1378.	97.23	2.12	.43	.06	.16
4178	2858.80	8351.50	1378.	92.45	2.76	4.57	.06	.16
4179	2858.90	8352.80	1378.	97.29	1.86	.56	.06	.23
4180	2861.20	8353.40	1378.	96.72	2.04	1.08	.04	.12
4181	2861.20	8352.10	1378.	92.20	5.04	2.43	.08	.25
4182	2861.50	8349.70	1378.	96.45	2.81	.52	.06	.16
4183	2863.90	8350.20	1378.	93.38	5.98	.39	.06	.19
4184	2863.60	8352.60	1378.	95.71	2.96	.94	.10	.29
4185	2863.60	8353.90	1378.	95.88	2.52	1.18	.11	.31
4186	2865.90	8354.50	1378.	94.13	4.90	.73	.07	.17
4187	2866.00	8353.20	1378.	94.75	4.41	.46	.09	.29
4188	2866.30	8350.70	1378.	94.61	3.03	2.10	.05	.21
4189	2868.60	8351.30	1378.	95.03	3.70	.82	.07	.38
4190	2868.40	8353.70	1378.	92.64	5.31	1.85	.06	.14
4191	2868.30	8355.00	1378.	95.51	2.42	1.83	.07	.17
4192	2870.60	8355.60	1378.	95.15	3.05	1.38	.10	.32
4193	2870.80	8354.20	1378.	97.10	2.09	.49	.09	.23
4194	2871.00	8351.80	1378.	95.52	3.18	.94	.09	.27
4195	2873.40	8352.30	1378.	96.45	2.42	.96	.04	.13
4196	2873.10	8354.80	1378.	96.03	3.13	.39	.09	.36
4197	2872.90	8356.20	1378.	95.60	3.19	.38	.20	.63
4198	2875.30	8356.70	1378.	97.07	2.32	.34	.08	.19
4199	2875.50	8355.30	1378.	96.77	2.59	.35	.08	.21
4200	2875.80	8352.90	1378.	97.37	1.98	.23	.06	.36
4201	2878.10	8353.40	1378.	93.79	2.03	3.89	.07	.22
4202	2877.90	8355.90	1378.	96.61	2.09	1.03	.05	.22
4203	2877.60	8357.30	1378.	97.42	1.74	.57	.07	.20
4204	2879.30	8357.70	1378.	96.64	2.31	.75	.09	.21
4205	2880.30	8356.40	1378.	96.80	2.05	.44	.16	.55
4206	2880.50	8353.90	1378.	96.76	1.79	.54	.20	.71
26294476	3049.90	8307.40	1462.	88.81	9.75	.55	.27	.63
4478	3049.70	8310.00	1462.	93.20	5.56	.63	.18	.44
4480	3048.80	8309.80	1462.	95.86	2.80	.65	.21	.48
4482	3047.90	8312.40	1462.	96.21	2.61	.73	.13	.33
4484	3049.40	8312.70	1462.	95.69	3.32	.55	.12	.33
4486	3049.10	8315.40	1462.	96.25	2.85	.54	.10	.26
4488	3047.80	8315.10	1462.	95.38	3.16	.70	.19	.59
4490	3046.60	8314.90	1462.	96.43	2.65	.57	.10	.25
4491	3046.10	8317.50	1462.	94.48	4.13	.64	.20	.56
4493	3047.10	8317.70	1462.	93.16	5.48	.67	.20	.49
4495	3048.90	8318.10	1462.	94.92	3.95	.65	.14	.36

BHS#	EAST	NORTH	ELEV.	MGO	CAO	FE2O3	AL2O3	SIO2
4497	3048.30	8320.80	1462.	96.25	2.67	.62	.13	.34
4499	3046.90	8320.40	1462.	94.17	3.85	.67	.36	.96
4501	3045.60	8320.00	1462.	95.56	3.19	.60	.17	.49
4503	3044.80	8322.70	1462.	87.53	8.13	1.13	1.04	2.18
4505	3046.10	8323.10	1462.	96.18	2.76	.57	.13	.37
4507	3047.70	8323.60	1462.	96.38	2.46	.63	.15	.39
4509	3047.10	8326.30	1462.	96.39	2.28	.68	.14	.51
4511	3045.30	8325.80	1462.	84.53	8.98	1.67	1.81	3.02
4513	3044.10	8325.40	1462.	87.35	7.02	1.64	1.80	2.20
4515	3039.90	8362.30	1462.	95.82	2.36	.97	.21	.65
4517	3037.50	8362.00	1462.	94.45	3.11	1.17	.33	.95
4519	3035.20	8361.60	1462.	92.53	5.33	.92	.32	.92
4521	3035.90	8358.90	1462.	94.32	3.27	1.10	.37	.95
4523	3038.20	8359.20	1462.	95.90	2.21	1.00	.25	.66
4525	3040.40	8359.60	1462.	95.90	2.34	1.04	.17	.56
4527	3041.00	8356.80	1462.	95.62	2.78	.78	.20	.64
4529	3038.80	8356.50	1462.	95.79	2.45	.88	.25	.64
4531	3036.60	8356.20	1462.	95.05	2.96	.95	.29	.77
4533	3037.40	8353.50	1462.	93.99	3.36	1.21	.39	1.05
4535	3039.50	8353.80	1462.	95.62	2.61	.86	.23	.69
4537	3041.60	8354.10	1462.	95.37	3.05	.85	.18	.55
4539	3042.20	8351.30	1462.	92.37	5.35	1.00	.35	.94
4541	3040.10	8351.00	1462.	93.02	4.32	.98	.48	1.20
4543	3038.10	8350.80	1462.	90.83	6.68	1.10	.41	.99
4545	3038.80	8348.10	1462.	91.78	4.12	1.26	1.50	1.34
4547	3040.70	8348.30	1462.	92.10	5.57	1.10	.33	.91
4549	3042.70	8348.60	1462.	91.14	6.79	.90	.35	.84
4551	3046.60	8329.10	1462.	94.53	3.28	.87	.33	.99
4553	3044.60	8328.50	1462.	96.06	2.70	.68	.14	.43
4555	3043.40	8328.10	1462.	91.11	6.92	.90	.26	.82
4557	3042.40	8331.10	1462.	92.52	5.04	.93	.36	1.15
4559	3044.10	8331.40	1462.	83.28	12.40	1.22	1.01	2.10
4561	3046.00	8331.90	1462.	79.82	11.74	1.87	2.11	4.48
4563	3045.50	8334.70	1462.	83.59	12.63	1.29	1.15	1.35
4565	3043.50	8334.30	1462.	93.67	4.99	.76	.19	.40
4567	3041.90	8334.00	1462.	84.30	11.47	1.41	1.23	1.59
4569	3040.70	8333.90	1462.	90.42	6.19	1.16	.56	1.69
4571	3039.90	8336.80	1462.	81.66	12.39	1.28	1.32	3.36
4573	3041.30	8336.90	1462.	94.68	3.26	.78	.32	.97
4575	3043.00	8337.10	1462.	95.09	2.69	.78	.39	1.06
4577	3045.00	8337.50	1462.	88.69	6.41	1.11	1.10	2.70
4579	3044.40	8340.30	1462.	96.22	2.46	.74	.14	.44
4581	3042.50	8340.00	1462.	95.42	3.16	.66	.18	.58
4583	3040.70	8339.80	1462.	93.21	3.12	1.13	.72	1.83
4585	3040.20	8342.70	1462.	93.51	3.55	1.08	.53	1.35
4587	3042.00	8342.90	1462.	94.66	3.28	.79	.33	.94
4589	3043.90	8343.10	1462.	92.35	3.99	1.16	.67	1.84
4591	3043.30	8345.90	1462.	93.26	3.36	.98	.67	1.74
4593	3041.40	8345.60	1462.	95.75	2.28	.87	.26	.84
4595	3039.50	8345.40	1462.	89.17	6.47	1.32	.84	2.21
43028151	2901.30	7979.60	1360.	97.68	1.33	.64	.09	.27
8153	2900.20	7977.40	1360.	95.43	3.74	.48	.10	.26
8155	2899.10	7975.10	1360.	97.12	1.79	.45	.19	.46
8157	2898.00	7972.80	1360.	97.01	1.85	.53	.18	.44
8159	2896.90	7970.50	1360.	95.98	2.60	.80	.19	.44
8161	2895.80	7968.20	1360.	96.95	1.60	.58	.22	.66

BHS#	EAST	NORTH	ELEV.	MGO	CAO	FE2O3	AL2O3	SIO2
8163	2898.10	7967.50	1360.	97.29	1.62	.45	.16	.49
8165	2899.20	7969.80	1360.	96.39	1.67	1.19	.21	.54
8167	2900.30	7972.10	1360.	96.62	1.86	.72	.22	.59
8169	2901.40	7974.30	1360.	97.34	1.59	.44	.17	.46
8171	2902.50	7976.60	1360.	97.32	1.55	.46	.18	.49
8173	2903.60	7978.90	1360.	96.89	1.64	.70	.21	.57
8175	2905.90	7978.10	1360.	97.75	1.55	.39	.09	.22
8177	2904.80	7975.90	1360.	95.37	3.56	.56	.13	.39
8179	2903.70	7973.60	1360.	97.23	1.73	.47	.15	.43
8181	2902.60	7971.30	1360.	91.55	5.45	2.60	.11	.30
8183	2901.50	7969.00	1360.	96.51	2.10	.85	.16	.38
8185	2900.40	7966.80	1360.	97.01	2.13	.46	.13	.28
8187	2902.70	7966.10	1360.	96.84	1.84	.39	.24	.69
8189	2903.80	7968.30	1360.	96.93	1.65	.60	.24	.59
8191	2904.90	7970.60	1360.	97.78	1.38	.45	.12	.28
8193	2906.00	7972.80	1360.	97.52	1.49	.40	.15	.44
8195	2907.10	7975.10	1360.	94.96	1.93	2.74	.12	.25
8197	2908.10	7977.40	1360.	97.57	1.59	.37	.15	.33
8199	2910.40	7976.60	1360.	97.66	1.54	.34	.15	.33
8201	2909.40	7974.30	1360.	97.19	1.65	.57	.15	.44
8203	2908.30	7972.10	1360.	97.37	1.44	.56	.18	.46
8205	2907.20	7969.80	1360.	97.22	1.38	.71	.19	.51
8207	2906.10	7967.60	1360.	97.93	1.16	.51	.12	.30
8209	2905.10	7965.30	1360.	97.35	1.49	.65	.14	.37
8211	2907.40	7964.60	1360.	97.36	1.55	.39	.20	.50
8213	2908.40	7966.90	1360.	97.49	1.59	.40	.17	.36
8215	2909.50	7969.10	1360.	96.79	1.81	.74	.21	.46
8217	2910.60	7971.30	1360.	97.73	1.29	.57	.12	.30
8219	2911.70	7973.60	1360.	97.10	1.94	.59	.10	.27
8221	2912.70	7975.80	1360.	97.48	1.55	.41	.18	.39
8223	2913.90	7975.30	1360.	97.40	1.86	.36	.12	.28
8225	2912.80	7973.10	1360.	97.18	1.69	.81	.10	.23
8227	2911.80	7970.90	1360.	97.41	1.66	.47	.15	.31
8229	2910.70	7968.70	1360.	97.27	1.83	.47	.13	.30
8231	2909.70	7966.50	1360.	97.28	1.56	.62	.16	.39
8233	2908.70	7964.30	1360.	97.56	1.33	.74	.12	.26
26317076	3092.80	8182.40	1462.	95.13	2.96	.78	.32	.81
7078	3090.40	8182.70	1462.	97.28	1.95	.50	.08	.19
7080	3090.30	8181.90	1462.	96.95	2.27	.52	.09	.18
7082	3087.90	8183.00	1462.	97.16	1.94	.56	.10	.25
7084	3087.90	8181.30	1462.	97.21	1.88	.56	.12	.25
7086	3085.40	8183.30	1462.	97.55	1.58	.43	.17	.29
7088	3085.40	8181.20	1462.	97.46	2.01	.41	.05	.08
7090	3085.40	8179.70	1462.	97.65	1.64	.46	.07	.19
7092	3083.40	8176.00	1462.	98.03	1.42	.43	.05	.08
7094	3083.50	8176.60	1462.	97.89	1.58	.44	.03	.07
7096	3082.90	8179.10	1462.	97.32	2.14	.41	.05	.08
7098	3083.10	8181.30	1462.	97.59	1.91	.45	.02	.03
7100	3083.00	8183.70	1462.	90.07	9.20	.43	.10	.21
7102	3080.70	8183.90	1462.	97.39	1.98	.43	.08	.13
7104	3080.70	8181.50	1462.	96.93	2.50	.45	.05	.08
7106	3080.40	8179.50	1462.	97.73	1.71	.43	.05	.08
7108	3080.70	8177.50	1462.	97.78	1.63	.43	.07	.10
7110	3080.60	8176.80	1462.	97.60	1.59	.50	.12	.19
7112	3078.30	8184.10	1462.	90.72	8.13	.63	.16	.38
7114	3078.30	8181.80	1462.	94.78	4.57	.53	.03	.11

BHS#	EAST	NORTH	ELEV.	MGO	CAO	FE2O3	AL2O3	SIO2
7116	3078.00	8180.00	1462.	95.76	3.47	.60	.05	.13
7118	3077.80	8178.30	1462.	97.20	2.08	.58	.04	.11
7120	3077.90	8177.60	1462.	97.30	1.94	.57	.06	.13
7122	3075.60	8179.50	1462.	97.59	1.71	.50	.06	.15
7124	3075.70	8180.40	1462.	97.15	2.16	.49	.06	.14
7126	3075.90	8182.00	1462.	97.06	2.38	.48	.02	.06
7128	3076.00	8184.40	1462.	96.77	2.67	.45	.04	.08
7130	3073.70	8184.60	1462.	96.73	2.70	.42	.05	.11
7132	3073.60	8182.40	1462.	96.88	2.52	.45	.05	.11
7134	3073.50	8181.70	1462.	97.70	1.75	.47	.03	.06
26327251	3054.80	8206.80	1462.	96.85	1.71	.62	.28	.54
7252	3054.70	8204.20	1462.	96.17	2.63	.76	.17	.28
7254	3054.50	8201.60	1462.	96.67	2.40	.66	.09	.18
7255	3057.10	8201.00	1462.	96.41	2.26	.77	.19	.38
7257	3057.30	8203.50	1462.	96.81	1.84	.87	.18	.31
7259	3060.40	8205.50	1462.	96.51	2.36	.75	.13	.26
7261	3060.00	8202.90	1462.	97.30	1.82	.62	.10	.18
7263	3059.60	8200.30	1462.	95.85	2.97	.74	.12	.32
7265	3061.60	8195.60	1462.	96.79	2.00	.79	.14	.28
7267	3061.90	8197.20	1462.	96.41	2.08	.88	.23	.40
7269	3062.20	8199.80	1462.	97.30	1.67	.67	.14	.23
7271	3062.60	8202.50	1462.	97.28	1.71	.64	.15	.22
7272	3063.10	8205.30	1462.	93.44	5.41	.60	.20	.36
7274	3063.30	8206.80	1462.	97.29	1.73	.66	.13	.19
7275	3065.90	8207.00	1462.	96.45	1.77	.89	.34	.56
7277	3065.70	8205.10	1462.	96.90	1.84	.66	.23	.39
7279	3065.30	8202.20	1462.	97.14	1.73	.58	.22	.35
7281	3064.90	8199.30	1462.	95.94	2.83	.66	.20	.37
7282	3064.50	8196.70	1462.	97.12	1.72	.58	.26	.32
7283	3064.20	8194.20	1462.	96.98	2.06	.57	.14	.25
7284	3066.70	8191.10	1462.	97.36	1.72	.53	.15	.24
7286	3066.90	8193.70	1462.	97.22	1.77	.60	.16	.26
7288	3067.20	8196.30	1462.	97.12	1.82	.61	.16	.30
7290	3067.50	8198.90	1462.	97.27	1.62	.52	.21	.39
7292	3068.00	8201.90	1462.	97.40	1.71	.44	.16	.29
7293	3068.40	8204.90	1462.	97.27	1.95	.51	.10	.17
7294	3068.70	8206.90	1462.	97.34	1.78	.25	.17	.46
7295	3071.10	8208.00	1462.	96.91	1.78	.68	.21	.42
7296	3071.10	8206.70	1462.	97.49	1.53	.61	.12	.25
7297	3070.80	8204.00	1462.	95.84	2.65	.64	.25	.62
7298	3070.40	8201.40	1462.	96.41	2.30	.66	.18	.46
7300	3070.10	8198.70	1462.	96.56	2.33	.48	.21	.42
7301	3069.70	8196.10	1462.	95.17	3.46	.52	.23	.63
7303	3069.30	8193.40	1462.	97.44	1.54	.53	.13	.37
7305	3069.00	8190.80	1462.	97.26	1.62	.54	.17	.41
7306	3068.80	8189.50	1462.	95.70	3.13	.52	.19	.46
43038251	2823.10	8264.00	1360.	97.33	1.66	.90	.04	.08
8253	2821.30	8263.50	1360.	97.35	1.61	.83	.06	.16
8255	2819.40	8263.10	1360.	96.91	2.32	.51	.05	.23
8257	2817.60	8262.60	1360.	97.00	2.24	.49	.07	.21
8259	2816.20	8262.10	1360.	96.72	2.38	.70	.05	.16
8261	2816.70	8259.90	1360.	96.71	2.51	.53	.06	.19
8263	2818.10	8260.40	1360.	97.03	2.25	.51	.05	.17
8265	2819.90	8260.80	1360.	91.66	7.27	.51	.12	.45
8267	2821.70	8261.30	1360.	97.82	1.57	.45	.04	.13
8269	2823.50	8261.70	1360.	97.85	1.57	.39	.04	.15

BHS#	EAST	NORTH	ELEV.	MGO	CAO	FE2O3	AL2O3	SIO2
8271	2823.80	8259.50	1360.	97.21	2.35	.34	.02	.08
8273	2822.10	8259.00	1360.	97.39	2.03	.43	.04	.12
8275	2820.40	8258.60	1360.	96.33	2.81	.46	.10	.32
8277	2818.60	8258.20	1360.	96.76	2.12	.61	.12	.39
8279	2817.20	8257.80	1360.	96.46	1.99	1.24	.07	.23
8281	2817.70	8255.60	1360.	97.80	1.61	.49	.02	.08
8283	2819.20	8256.00	1360.	97.35	1.96	.52	.04	.14
8285	2820.90	8256.40	1360.	97.44	1.96	.42	.05	.14
8287	2822.50	8256.80	1360.	97.61	1.79	.51	.02	.07
8289	2824.20	8257.20	1360.	97.63	1.81	.41	.04	.12
8291	2824.60	8254.90	1360.	97.74	1.63	.43	.04	.16
8293	2822.90	8254.50	1360.	97.25	2.15	.49	.03	.09
8295	2821.30	8254.20	1360.	97.85	1.43	.53	.05	.14
8297	2819.70	8253.80	1360.	95.73	3.20	.45	.12	.50
8299	2818.20	8253.40	1360.	96.93	2.25	.61	.05	.17
8301	2818.70	8251.20	1360.	91.94	7.43	.46	.03	.15
8303	2820.20	8251.60	1360.	93.00	5.87	.59	.12	.43
8305	2821.80	8251.90	1360.	97.88	1.58	.44	.03	.08
8307	2823.40	8252.30	1360.	98.02	1.31	.58	.02	.08
8309	2824.90	8252.60	1360.	95.85	1.38	2.62	.04	.12
8311	2825.30	8250.30	1360.	97.63	1.70	.43	.07	.18
8313	2823.80	8250.00	1360.	97.41	1.72	.65	.05	.18
8315	2822.20	8249.70	1360.	97.82	1.58	.47	.04	.11
8317	2820.70	8249.40	1360.	96.91	1.72	1.24	.03	.10
8319	2819.30	8249.10	1360.	85.75	12.49	1.45	.06	.25
8321	2819.80	8246.90	1360.	75.69	22.50	.87	.26	.69
8323	2821.20	8247.20	1360.	96.60	2.57	.71	.02	.11
8325	2822.70	8247.50	1360.	97.72	1.60	.62	.02	.06
8327	2824.20	8247.80	1360.	97.67	1.71	.46	.04	.12
8329	2825.70	8248.10	1360.	97.85	1.46	.33	.08	.28
8331	2826.10	8245.80	1360.	97.06	1.61	1.09	.06	.19
8333	2824.60	8245.50	1360.	97.54	1.87	.37	.05	.18
8335	2823.20	8245.20	1360.	97.20	2.04	.53	.06	.16
8337	2821.70	8245.00	1360.	97.67	1.65	.59	.04	.06
8339	2823.40	8244.00	1360.	97.87	1.56	.46	.02	.10
8341	2824.90	8243.70	1360.	97.63	1.75	.38	.05	.19
8343	2826.40	8243.50	1360.	97.25	1.72	.47	.12	.45
40638001	2858.80	8346.50	1378.	96.51	2.83	.40	.06	.20
8002	2859.80	8346.60	1378.	95.67	3.14	.48	.14	.57
8003	2860.80	8346.80	1378.	73.95	25.10	.59	.09	.27
8004	2863.10	8347.30	1378.	97.00	2.20	.52	.07	.21
8005	2865.30	8347.80	1378.	96.91	2.39	.49	.05	.16
8006	2867.60	8348.30	1378.	95.67	2.73	.94	.07	.59
8007	2869.90	8348.70	1378.	96.51	1.98	1.34	.05	.12
8008	2872.20	8349.20	1378.	89.13	5.17	5.36	.05	.29
8009	2874.50	8349.70	1378.	91.48	3.27	4.72	.05	.48
8010	2874.60	8348.20	1378.	93.80	3.19	2.76	.05	.20
8011	2872.20	8347.70	1378.	83.47	12.55	3.44	.09	.45
8012	2869.80	8347.30	1378.	97.60	1.71	.52	.05	.12
8013	2867.50	8346.80	1378.	96.20	2.59	.89	.09	.23
8014	2865.10	8346.30	1378.	96.35	2.86	.47	.08	.24
8015	2862.70	8345.90	1378.	97.02	2.22	.50	.07	.19
8016	2860.80	8345.60	1378.	96.68	2.56	.40	.07	.29
8017	2859.90	8345.40	1378.	95.53	2.26	.54	.41	1.26
8018	2858.90	8345.30	1378.	95.23	3.96	.48	.09	.24
8019	2858.00	8341.90	1378.	96.02	2.53	.49	.25	.71

BHS#	EAST	NORTH	ELEV.	MGO	CAO	FE2O3	AL2O3	SIO2
8020	2859.40	8342.70	1378.	97.44	1.76	.44	.10	.26
8021	2861.60	8343.20	1378.	97.58	1.73	.45	.08	.16
8022	2863.70	8343.60	1378.	97.15	2.18	.39	.08	.20
8023	2865.90	8344.00	1378.	96.37	2.45	.55	.18	.45
8024	2868.10	8344.50	1378.	97.17	2.14	.45	.07	.17
8025	2870.20	8344.90	1378.	94.91	3.39	.94	.09	.67
8026	2872.40	8345.30	1378.	96.39	2.29	.93	.08	.31
8027	2864.20	8341.10	1378.	94.98	4.25	.44	.06	.27
8028	2862.10	8340.60	1378.	96.05	2.77	.51	.19	.48
8029	2860.00	8340.20	1378.	96.22	2.88	.46	.12	.32
8030	2858.40	8339.30	1378.	94.06	5.20	.40	.09	.25
8031	2860.60	8337.60	1378.	97.42	2.03	.38	.05	.12
8032	2862.60	8338.10	1378.	96.75	2.44	.47	.09	.25
8033	2864.60	8338.50	1378.	95.59	3.60	.44	.11	.26
8034	2874.60	8345.80	1378.	93.38	2.58	3.25	.08	.72
8040	2872.50	8342.90	1378.	86.78	5.23	7.73	.06	.20
8041	2870.40	8342.40	1378.	96.00	2.21	1.60	.05	.14
8042	2868.30	8342.00	1378.	96.45	2.33	.42	.06	.74
8043	2866.30	8341.50	1378.	96.97	2.22	.45	.09	.27
8044	2866.60	8339.00	1378.	96.96	2.33	.46	.07	.18
8045	2868.60	8339.50	1378.	96.70	1.94	.46	.10	.80
8046	2870.60	8339.90	1378.	97.35	1.70	.37	.09	.49
8047	2872.60	8340.40	1378.	87.03	11.68	1.06	.04	.19
8048	2874.60	8340.90	1378.	92.90	5.35	.78	.17	.80
8049	2874.60	8338.40	1378.	96.79	2.05	.87	.08	.21
8050	2872.70	8338.00	1378.	94.91	2.26	2.39	.09	.35
8051	2870.80	8337.50	1378.	96.22	2.73	.46	.13	.46
8052	2869.00	8337.00	1378.	97.24	2.04	.37	.10	.25
8053	2867.10	8336.60	1378.	96.91	2.24	.47	.11	.27
8054	2865.20	8336.10	1378.	96.93	2.31	.43	.08	.25
8055	2863.40	8335.70	1378.	97.52	1.75	.40	.09	.24
8056	2861.20	8335.10	1378.	96.45	2.65	.40	.12	.38
40648076	2868.10	8334.70	1378.	97.20	2.11	.32	.10	.27
8077	2870.00	8335.00	1378.	97.29	2.07	.33	.09	.22
8078	2871.90	8335.40	1378.	96.32	2.64	.42	.16	.46
8079	2872.20	8334.00	1378.	96.25	2.78	.37	.15	.45
8080	2870.20	8333.80	1378.	97.20	2.05	.32	.09	.34
8081	2868.20	8333.60	1378.	97.18	2.20	.32	.08	.22
8082	2866.20	8333.30	1378.	97.51	1.82	.38	.07	.22
8083	2866.30	8330.90	1378.	97.50	1.67	.56	.08	.19
8084	2868.30	8331.00	1378.	96.58	2.15	.36	.23	.68
8085	2870.30	8331.20	1378.	97.06	2.09	.36	.11	.38
8086	2872.30	8331.40	1378.	96.58	2.24	.38	.18	.62
8087	2872.30	8328.80	1378.	95.58	2.91	.99	.12	.40
8088	2870.30	8328.70	1378.	96.74	2.25	.48	.13	.40
8089	2868.30	8328.50	1378.	96.59	2.55	.32	.10	.44
8090	2866.30	8328.40	1378.	96.71	2.62	.36	.08	.23
8091	2866.30	8325.90	1378.	93.93	5.37	.41	.09	.20
8092	2868.30	8326.00	1378.	94.27	4.79	.37	.14	.43
8093	2870.30	8326.10	1378.	96.62	2.41	.42	.14	.41
8094	2872.30	8326.20	1378.	96.07	3.26	.47	.06	.14
8095	2874.30	8326.30	1378.	96.62	2.74	.44	.06	.14
8096	2874.30	8323.70	1378.	97.32	2.05	.34	.08	.21
8097	2872.30	8323.60	1378.	96.89	2.51	.33	.08	.19
8098	2868.30	8323.40	1378.	96.67	2.09	.44	.18	.62
8099	2866.30	8323.40	1378.	96.46	2.34	.75	.12	.33

BHS#	EAST	NORTH	ELEV.	MGO	CAO	FE2O3	AL2O3	SIO2
8100	2866.30	8320.90	1378.	96.38	2.58	.42	.16	.46
8101	2870.30	8320.90	1378.	97.26	2.01	.30	.12	.31
8102	2874.40	8321.00	1378.	96.19	3.08	.42	.09	.22
8103	2872.30	8318.40	1378.	97.22	2.05	.35	.11	.27
26304601	3052.70	8150.40	1462.	97.16	1.65	.65	.18	.36
4602	3055.00	8149.60	1462.	97.01	1.70	.80	.17	.32
4603	3057.20	8148.80	1462.	96.95	1.54	.81	.21	.49
4604	3059.30	8148.20	1462.	96.65	1.61	.79	.27	.68
4605	3060.00	8145.10	1462.	95.30	2.09	.83	.56	1.22
4606	3058.30	8145.70	1462.	96.90	1.48	.88	.24	.50
4607	3056.20	8146.40	1462.	94.85	2.90	1.33	.31	.61
4608	3054.10	8147.10	1462.	96.85	1.53	1.00	.24	.38
4609	3052.10	8147.80	1462.	96.92	1.45	.93	.23	.47
4610	3050.00	8148.50	1462.	95.40	2.78	1.04	.23	.55
4611	3051.60	8145.20	1462.	95.25	1.89	2.07	.30	.49
4612	3053.60	8144.50	1462.	97.25	1.45	.81	.20	.29
4613	3055.60	8143.90	1462.	97.33	1.45	.81	.17	.24
4614	3057.60	8143.20	1462.	96.76	1.70	.83	.20	.51
4615	3059.60	8142.60	1462.	95.57	2.30	1.08	.34	.71
4616	3058.40	8140.10	1462.	94.96	1.49	2.48	.26	.81
4617	3056.50	8140.70	1462.	95.85	2.01	1.63	.17	.34
4618	3054.60	8141.40	1462.	96.08	1.77	1.51	.20	.44
4619	3052.80	8142.00	1462.	96.38	1.62	1.36	.22	.42
4620	3050.90	8142.60	1462.	95.36	1.60	1.94	.37	.73
4621	3049.10	8143.20	1462.	94.90	1.76	2.35	.32	.67
4622	3050.80	8139.80	1462.	95.33	1.44	2.24	.35	.64
4623	3052.90	8139.10	1462.	95.11	1.54	2.32	.34	.69
4624	3055.00	8138.40	1462.	93.30	1.87	3.65	.30	.88
4625	3057.10	8137.70	1462.	96.07	1.41	1.89	.21	.42
4626	3055.90	8135.30	1462.	92.85	1.95	3.74	.46	1.00
4627	3054.00	8136.00	1462.	96.37	1.19	1.37	.33	.74
4628	3047.70	8135.20	1462.	93.61	1.48	1.48	.82	2.61
4629	3049.50	8134.60	1462.	93.84	1.79	1.55	.75	2.07
4630	3051.20	8134.00	1462.	93.86	1.53	1.26	.80	2.55
4631	3053.00	8133.50	1462.	94.55	1.74	1.40	.63	1.68
4632	3054.70	8132.90	1462.	95.42	1.56	1.57	.42	1.03
4633	3053.50	8130.50	1462.	90.92	4.75	1.45	.88	2.00
4634	3051.40	8131.20	1462.	89.07	6.96	1.77	.30	1.90
4635	3049.40	8131.80	1462.	94.11	2.33	1.04	.67	1.85
4636	3047.30	8132.50	1462.	93.26	2.09	1.22	.71	2.72
4637	3045.80	8129.80	1462.	89.02	5.85	1.65	1.03	2.45
4638	3046.80	8129.80	1462.	92.89	2.88	1.19	.83	2.21
4639	3048.60	8129.20	1462.	85.52	7.91	2.11	1.12	3.34
4640	3050.50	8128.70	1462.	85.44	7.92	2.00	1.48	3.16
4641	3052.30	8128.10	1462.	84.07	7.92	2.40	2.24	3.37
4642	3051.10	8125.70	1462.	84.63	7.93	1.46	2.62	3.36
4643	3049.50	8126.20	1462.	83.39	7.90	2.58	2.86	3.27
4644	3047.90	8126.70	1462.	84.91	7.90	1.42	2.40	3.37
4645	3046.40	8127.10	1462.	83.74	7.90	2.17	2.83	3.36
4646	3045.90	8124.50	1462.	83.32	7.92	2.18	3.22	3.36
4647	3046.50	8124.30	1462.	83.34	7.92	1.68	3.70	3.36
4648	3047.90	8123.90	1462.	83.34	7.92	1.68	3.70	3.36
4649	3049.90	8123.30	1462.	83.17	7.93	1.16	4.38	3.36
26337326	3079.10	8222.70	1462.	95.67	2.80	.73	.25	.55
7328	3079.00	8219.90	1462.	93.17	5.07	.69	.37	.70

BHS#	EAST	NORTH	ELEV.	MGO	CAO	FE2O3	AL2O3	SiO2
7329	3076.90	8220.20	1462.	96.49	2.13	.77	.21	.40
7331	3075.80	8220.30	1462.	96.94	1.74	.76	.20	.36
7332	3074.70	8217.70	1462.	94.60	4.11	.76	.19	.35
7334	3075.50	8217.50	1462.	96.77	2.04	.75	.15	.30
7336	3077.10	8217.30	1462.	94.45	4.05	.67	.24	.60
7338	3078.80	8217.10	1462.	85.40	10.63	.80	.96	2.21
7339	3078.70	8214.50	1462.	84.75	11.27	.82	.88	2.28
7340	3076.80	8214.70	1462.	91.24	7.38	.71	.21	.48
7342	3075.00	8214.90	1462.	96.27	2.45	.66	.22	.41
7344	3074.20	8215.00	1462.	96.29	2.41	.74	.19	.38
7346	3073.70	8212.40	1462.	96.36	2.47	.68	.17	.33
7348	3074.50	8212.20	1462.	96.40	2.61	.54	.15	.31
7350	3076.50	8212.00	1462.	96.96	2.08	.55	.15	.26
7352	3078.60	8211.80	1462.	94.63	4.33	.56	.17	.31
7354	3078.40	8209.20	1462.	96.71	2.34	.56	.14	.27
7356	3076.20	8209.40	1462.	97.24	1.75	.64	.13	.25
7358	3074.00	8209.50	1462.	97.16	1.79	.68	.13	.25
7360	3073.30	8209.70	1462.	96.95	1.79	.74	.17	.36
7362	3072.80	8207.00	1462.	96.93	1.81	.73	.17	.37
7364	3073.60	8206.90	1462.	96.98	1.95	.61	.16	.31
7366	3075.90	8206.70	1462.	97.01	1.90	.59	.15	.36
7369	3078.30	8206.60	1462.	96.80	2.31	.53	.11	.25
7370	3078.10	8204.00	1462.	96.19	2.98	.49	.11	.25
7372	3075.60	8204.10	1462.	97.20	1.78	.66	.13	.24
7374	3073.10	8204.20	1462.	97.24	1.74	.61	.14	.28
7376	3072.30	8204.40	1462.	97.16	1.85	.64	.10	.24
7378	3071.90	8201.70	1462.	96.53	2.30	.68	.15	.35
7380	3072.60	8201.50	1462.	96.98	2.01	.68	.10	.23
7382	3075.30	8201.40	1462.	97.12	2.02	.59	.09	.19
7384	3078.00	8201.30	1462.	97.05	2.00	.66	.09	.21
7386	3077.80	8198.70	1462.	97.27	1.95	.60	.06	.13
7388	3075.10	8198.90	1462.	95.53	3.38	.53	.18	.39
7390	3072.40	8199.00	1462.	96.60	2.53	.53	.11	.23
7392	3071.70	8199.10	1462.	96.00	2.84	.75	.14	.27
7394	3071.50	8196.50	1462.	96.26	2.86	.58	.11	.20
7396	3072.40	8196.50	1462.	96.19	2.96	.61	.08	.18
7398	3074.90	8196.30	1462.	95.70	3.32	.85	.05	.09
7400	3077.50	8196.10	1462.	95.69	3.50	.62	.06	.13
7402	3077.30	8193.50	1462.	96.84	2.12	.63	.13	.29
7404	3074.70	8193.80	1462.	97.11	1.89	.55	.15	.30
7405	3072.30	8193.80	1462.	97.34	1.87	.47	.11	.22
7407	3071.40	8194.00	1462.	96.63	2.78	.46	.04	.09
7409	3071.20	8191.40	1462.	96.36	2.59	.43	.19	.43
7410	3071.90	8191.40	1462.	96.19	2.96	.44	.10	.32
7412	3074.40	8191.20	1462.	97.33	1.88	.52	.08	.21
7414	3077.10	8190.90	1462.	95.94	3.14	.48	.11	.33
7416	3076.90	8188.30	1462.	97.41	1.96	.44	.06	.13
7417	3076.50	8186.70	1462.	97.47	1.86	.47	.07	.13
7418	3074.20	8188.70	1462.	97.52	1.92	.46	.03	.07
7419	3072.80	8188.90	1462.	96.88	1.91	.44	.22	.56
41958376	2832.70	8423.90	1372.	76.43	22.77	.48	.10	.22
8377	2830.30	8423.20	1372.	74.72	24.43	.38	.15	.32
8378	2833.20	8421.50	1372.	86.83	12.44	.50	.08	.16
8380	2830.80	8421.10	1372.	74.54	24.43	.71	.10	.24
8382	2828.30	8421.40	1372.	80.66	14.54	4.59	.07	.14
8383	2828.50	8420.30	1372.	59.54	39.38	.81	.08	.19

BHS#	EAST	NORTH	ELEV.	MGO	CAO	FE2O3	AL2O3	SIO2
8385	2826.30	8420.20	1372.	49.77	49.34	.43	.13	.33
8386	2821.60	8418.60	1372.	82.68	16.17	.55	.17	.43
8387	2824.00	8418.60	1372.	63.25	35.72	.73	.10	.20
8388	2826.40	8418.70	1372.	68.81	30.41	.45	.12	.21
8389	2828.80	8418.90	1372.	71.67	26.72	1.36	.06	.20
8391	2831.30	8419.00	1372.	84.93	14.17	.69	.07	.15
8393	2833.70	8419.20	1372.	92.59	6.62	.66	.05	.09
8395	2834.00	8416.80	1372.	94.09	5.30	.46	.04	.11
8397	2831.60	8416.70	1372.	90.73	8.50	.59	.06	.13
8399	2829.20	8416.50	1372.	73.35	24.98	1.42	.09	.16
8401	2826.70	8416.30	1372.	73.01	25.51	.63	.25	.61
8403	2824.30	8416.20	1372.	72.90	26.20	.45	.13	.32
8404	2821.90	8415.90	1372.	75.16	23.46	.64	.21	.53
8405	2824.70	8413.80	1372.	79.20	19.81	.58	.11	.30
8406	2827.10	8414.00	1372.	77.44	20.21	.88	.33	1.15
8408	2829.50	8414.10	1372.	90.64	8.47	.69	.08	.14
8410	2832.00	8414.30	1372.	90.99	8.34	.44	.06	.18
8412	2834.20	8414.50	1372.	96.06	3.19	.46	.07	.22
8414	2834.50	8412.10	1372.	95.84	3.51	.37	.07	.22
8416	2832.30	8411.90	1372.	93.56	5.77	.54	.04	.09
8418	2829.80	8411.80	1372.	84.82	12.94	2.06	.08	.11
8420	2827.80	8411.60	1372.	86.80	12.39	.57	.08	.17
8422	2825.10	8411.40	1372.	92.39	6.77	.51	.10	.23
24497002	3068.60	8389.30	1474.	94.24	3.81	.79	.28	.89
7004	3071.30	8389.30	1474.	92.34	4.04	.67	.39	2.55
7006	3074.10	8389.30	1474.	95.99	1.25	.41	.16	2.19
7008	3076.80	8389.30	1474.	93.50	3.45	.57	.18	2.31
7010	3076.40	8392.00	1474.	91.88	3.34	.61	.41	3.77
7012	3073.60	8392.00	1474.	96.13	1.63	.52	.13	1.60
7014	3070.90	8392.00	1474.	93.71	2.98	.57	.23	2.53
7016	3068.10	8392.00	1474.	91.62	6.85	.50	.18	.86
7018	3067.70	8394.60	1474.	96.70	1.96	.65	.18	.52
7020	3070.40	8394.70	1474.	94.01	4.52	.63	.19	.66
7022	3073.20	8394.70	1474.	96.96	1.36	.53	.12	1.04
7024	3076.00	8394.80	1474.	96.13	2.01	.56	.23	1.07
7026	3075.60	8397.50	1474.	95.98	1.99	.73	.26	1.05
7028	3072.80	8397.40	1474.	94.88	3.43	.70	.10	.91
7030	3070.00	8397.30	1474.	96.03	1.87	.67	.30	1.14
7032	3067.20	8397.30	1474.	94.19	3.47	.76	.35	1.25
7034	3066.80	8399.90	1474.	95.36	2.26	.82	.26	1.31
7036	3069.60	8400.00	1474.	94.86	2.41	.74	.38	1.62
7038	3072.40	8400.10	1474.	95.45	1.74	.85	.23	1.74
7040	3075.20	8400.20	1474.	94.57	2.86	.73	.33	1.52
7042	3074.80	8402.90	1474.	95.24	2.53	.71	.24	1.29
7044	3072.00	8402.80	1474.	95.12	2.50	.75	.19	1.45
7046	3069.20	8402.70	1474.	95.51	2.91	.70	.19	.70
7048	3066.30	8402.60	1474.	94.48	3.66	.60	.24	1.03
7050	3065.90	8405.30	1474.	93.89	4.02	.63	.32	1.15
7052	3068.70	8405.30	1474.	95.92	2.54	.58	.21	.76
7054	3071.60	8405.40	1474.	95.04	2.51	.70	.33	1.44
7056	3074.50	8405.50	1474.	95.50	2.89	.58	.21	.83
7058	3074.10	8408.20	1474.	95.75	2.33	.46	.23	1.23
7060	3071.20	8408.10	1474.	93.94	2.41	.74	.47	2.45
7062	3068.30	8408.00	1474.	94.12	4.25	.60	.19	.84
7064	3065.40	8407.90	1474.	94.76	2.94	.79	.34	1.18
7066	3065.00	8410.60	1474.	92.63	2.80	.58	.75	3.25

BHS#	EAST	NORTH	ELEV.	MGO	CAO	FE2O3	AL2O3	SIO2
7068	3067.90	8410.70	1474.	94.41	2.63	.57	.51	1.89
7070	3070.90	8410.80	1474.	89.46	6.74	.59	.39	2.82
7072	3073.80	8410.90	1474.	96.13	2.30	.60	.22	.76
24507151	3071.70	8414.90	1474.	95.59	2.44	.58	.35	1.06
7153	3068.90	8414.90	1474.	93.42	4.73	.76	.28	.82
7155	3066.10	8414.90	1474.	95.49	2.35	.54	.31	1.32
7157	3064.20	8417.60	1474.	83.75	13.47	.51	.39	1.89
7159	3065.90	8417.60	1474.	95.96	2.35	.73	.21	.76
7161	3068.60	8417.60	1474.	94.83	2.97	.74	.37	1.11
7163	3071.40	8417.60	1474.	95.62	2.13	.64	.39	1.23
7165	3071.10	8420.30	1474.	95.41	2.29	.52	.44	1.36
7167	3068.40	8420.30	1474.	93.04	4.25	.90	.39	1.42
7169	3065.70	8420.40	1474.	93.70	3.35	.78	.52	1.66
7171	3064.10	8420.40	1474.	93.21	3.60	.76	.58	1.86
7173	3063.80	8423.30	1474.	94.58	2.96	.79	.39	1.29
7175	3065.50	8423.10	1474.	94.15	3.12	.80	.43	1.51
7177	3068.10	8423.10	1474.	95.00	3.11	.76	.28	.86
7179	3070.80	8423.00	1474.	95.79	2.70	.59	.22	.71
7181	3070.70	8425.70	1474.	94.79	2.98	.70	.38	1.17
7183	3068.00	8425.80	1474.	92.79	4.76	.79	.36	1.30
7185	3065.30	8426.00	1474.	90.51	6.21	.62	.63	2.04
7187	3063.90	8426.00	1474.	89.32	8.24	.63	.52	1.29
7188	3064.20	8428.90	1474.	92.23	5.07	.81	.50	1.39
7189	3065.10	8428.80	1474.	90.41	5.32	.90	.82	2.56
7191	3067.80	8428.70	1474.	93.56	3.43	.66	.26	2.09
7193	3070.60	8428.50	1474.	89.42	8.60	.73	.33	.92
7195	3070.50	8431.20	1474.	92.47	5.42	.71	.35	1.06
7197	3067.70	8431.50	1474.	96.46	2.03	.75	.18	.59
7199	3064.90	8431.70	1474.	75.22	22.18	.81	.45	1.34
7200	3064.70	8434.40	1474.	78.28	18.55	.97	.54	1.66
7201	3067.00	8434.20	1474.	91.90	5.10	1.05	.46	1.49
7203	3069.40	8434.00	1474.	95.24	2.73	.69	.34	1.01
7205	3068.90	8436.90	1474.	94.43	2.72	.94	.51	1.41
7207	3066.70	8436.90	1474.	93.95	4.33	.69	.28	.75
7208	3066.50	8439.70	1474.	94.37	3.78	.72	.29	.84
7209	3068.80	8439.60	1474.	95.30	2.46	.81	.37	1.06
43048426	2914.60	7977.50	1360.	97.88	1.35	.33	.13	.32
8428	2915.20	7978.80	1360.	98.05	1.33	.29	.11	.22
8430	2915.90	7981.10	1360.	97.71	1.64	.31	.11	.24
8432	2916.60	7983.40	1360.	97.43	2.00	.30	.10	.18
8434	2917.30	7985.70	1360.	98.16	1.22	.35	.10	.18
8436	2918.00	7988.00	1360.	97.35	1.96	.35	.12	.23
8438	2918.70	7990.30	1360.	97.43	1.87	.38	.12	.20
8440	2917.30	7990.90	1360.	98.21	1.19	.35	.10	.16
8442	2916.60	7988.50	1360.	96.82	2.43	.36	.14	.26
8444	2915.90	7986.10	1360.	98.54	.88	.35	.08	.16
8446	2915.10	7983.80	1360.	97.60	1.66	.36	.13	.26
8448	2914.40	7981.50	1360.	98.07	1.34	.37	.08	.15
8450	2914.20	7980.10	1360.	98.02	1.39	.31	.09	.19
8452	2914.00	7979.10	1360.	98.29	1.10	.33	.09	.19
8454	2911.70	7980.20	1360.	97.70	1.53	.38	.11	.30
8456	2911.90	7981.00	1360.	95.41	3.86	.36	.13	.24
8458	2912.10	7982.20	1360.	97.88	1.38	.34	.13	.28
8460	2912.80	7984.50	1360.	95.35	3.99	.34	.09	.24
8462	2913.50	7986.90	1360.	97.69	1.70	.38	.09	.15
8464	2914.20	7989.30	1360.	97.39	1.98	.42	.08	.14

BHS#	EAST	NORTH	ELEV.	MGO	CAO	FE2O3	AL2O3	SIO2
8466	2914.90	7991.60	1360.	98.08	1.18	.43	.11	.21
8468	2912.60	7992.50	1360.	98.50	.92	.36	.07	.15
8470	2911.90	7990.10	1360.	94.30	5.02	.39	.11	.19
8472	2911.20	7987.70	1360.	97.68	1.70	.41	.08	.14
8474	2910.50	7985.30	1360.	97.80	1.30	.37	.19	.34
8476	2909.80	7982.90	1360.	97.22	1.86	.38	.19	.36
8478	2909.40	7981.70	1360.	97.52	1.63	.37	.16	.33
8480	2907.00	7981.50	1360.	97.54	1.50	.39	.16	.40
8482	2907.20	7982.50	1360.	94.05	4.93	.36	.23	.44
8484	2907.40	7983.60	1360.	97.98	1.19	.40	.16	.29
8486	2908.10	7986.00	1360.	98.18	1.10	.36	.11	.26
8488	2908.80	7988.40	1360.	98.03	1.16	.36	.15	.30
8490	2909.50	7990.90	1360.	96.82	2.46	.44	.11	.19
8492	2910.20	7993.30	1360.	98.21	1.08	.36	.13	.23
8494	2907.90	7994.10	1360.	97.96	1.39	.39	.09	.18
8496	2907.20	7991.60	1360.	97.54	1.81	.39	.09	.18
8498	2906.50	7989.20	1360.	97.93	1.15	.56	.13	.24
8500	2905.80	7986.80	1360.	97.48	1.38	.44	.21	.49
8502	2905.10	7984.30	1360.	96.89	1.26	.84	.24	.78
8504	2904.70	7982.60	1360.	97.09	1.43	.39	.26	.84
8506	2904.40	7981.50	1360.	96.70	1.54	.61	.28	.88
8508	2901.70	7981.50	1360.	92.31	6.72	.43	.15	.40
8510	2902.10	7982.60	1360.	96.79	1.37	.88	.19	.79
8512	2902.80	7985.00	1360.	96.81	1.35	.76	.32	.78
8514	2903.50	7987.50	1360.	96.58	1.49	1.15	.26	.53
8516	2904.20	7990.00	1360.	97.87	1.32	.46	.11	.24
8518	2904.90	7992.40	1360.	97.96	1.42	.44	.06	.13
8520	2905.60	7994.90	1360.	98.34	1.05	.49	.04	.09
26347426	3092.20	8184.10	1462.	96.49	2.90	.41	.09	.13
7428	3092.50	8184.90	1462.	96.34	2.98	.43	.09	.16
7430	3092.90	8187.70	1462.	97.41	1.61	.52	.19	.28
7432	3093.30	8190.50	1462.	96.85	2.13	.52	.19	.32
7434	3093.70	8193.20	1462.	95.74	3.33	.51	.15	.27
7436	3094.10	8196.00	1462.	97.67	1.79	.40	.06	.10
7438	3094.60	8198.80	1462.	97.37	2.07	.39	.07	.12
7440	3091.90	8199.10	1462.	97.19	2.19	.41	.08	.15
7442	3091.50	8196.40	1462.	95.11	4.23	.42	.08	.16
7444	3091.10	8193.70	1462.	96.17	3.18	.44	.07	.15
7446	3090.70	8191.00	1462.	97.59	1.84	.40	.07	.11
7448	3090.40	8188.30	1462.	97.62	1.84	.41	.05	.08
7449	3089.90	8185.70	1462.	95.91	3.41	.49	.07	.13
7451	3089.70	8184.80	1462.	96.60	2.82	.41	.07	.11
7453	3087.10	8185.50	1462.	96.98	2.40	.42	.08	.13
7455	3087.40	8186.60	1462.	97.96	1.52	.39	.05	.08
7457	3087.80	8189.00	1462.	97.70	1.80	.38	.05	.08
7459	3088.10	8191.60	1462.	97.31	2.15	.39	.07	.10
7461	3088.50	8194.20	1462.	97.38	2.05	.40	.07	.11
7463	3088.80	8196.80	1462.	94.91	4.23	.43	.14	.31
7465	3089.20	8199.50	1462.	94.99	4.32	.41	.10	.18
7467	3086.50	8199.80	1462.	97.59	1.82	.43	.07	.11
7469	3086.20	8197.30	1462.	97.82	1.58	.42	.07	.12
7471	3085.90	8194.70	1462.	96.92	2.44	.43	.08	.15
7473	3085.60	8192.20	1462.	97.44	1.75	.41	.17	.25
7475	3085.30	8189.60	1462.	97.28	1.81	.43	.19	.29
7477	3084.90	8187.40	1462.	97.54	1.96	.39	.04	.07
7479	3084.60	8186.20	1462.	97.91	1.50	.44	.06	.11

BHS#	EAST	NORTH	ELEV.	MGO	CAO	FE2O3	AL2O3	SIO2
7481	3082.10	8187.00	1462.	98.07	1.39	.42	.05	.08
7483	3082.30	8188.20	1462.	98.05	1.44	.42	.04	.07
7485	3082.70	8190.20	1462.	97.43	2.04	.45	.04	.06
7487	3083.00	8192.70	1462.	97.96	1.53	.43	.03	.06
7489	3083.30	8195.20	1462.	97.73	1.67	.47	.05	.10
7491	3083.50	8197.70	1462.	97.41	1.55	.59	.16	.31
7493	3083.80	8200.20	1462.	96.87	2.26	.48	.15	.25
7495	3081.10	8200.50	1462.	96.80	2.34	.59	.09	.19
7497	3080.90	8198.10	1462.	96.48	2.75	.53	.08	.16
7499	3080.60	8195.70	1462.	97.57	1.72	.56	.05	.11
7501	3080.40	8193.30	1462.	97.32	1.95	.55	.05	.13
7503	3080.20	8190.90	1462.	96.85	2.50	.51	.05	.10
7505	3079.80	8189.00	1462.	97.10	2.20	.53	.06	.11
7507	3079.60	8187.70	1462.	95.63	3.79	.45	.04	.09
7508	3078.40	8189.10	1462.	95.45	3.63	.50	.15	.29
7510	3078.60	8191.20	1462.	96.73	2.72	.45	.03	.08
2637	3104.49	8174.62	1467.	96.20	2.75	.53	.18	.34
7677	3104.49	8174.62	1462.	95.44	3.69	.50	.12	.25
	3105.51	8177.10	1467.	96.74	2.36	.40	.16	.34
7679	3105.51	8177.10	1462.	96.40	2.73	.43	.14	.30
	3106.53	8179.59	1467.	97.72	1.51	.41	.13	.23
7681	3106.53	8179.59	1462.	93.89	5.02	.47	.20	.42
	3107.55	8182.24	1467.	96.74	2.43	.42	.15	.26
7683	3107.55	8182.24	1462.	97.56	1.65	.39	.13	.27
	3108.58	8184.88	1467.	97.38	1.71	.43	.18	.30
7685	3108.58	8184.88	1462.	97.26	1.89	.46	.12	.27
	3109.60	8187.53	1467.	97.47	1.52	.45	.21	.35
7687	3109.60	8187.53	1462.	97.47	1.74	.43	.14	.22
	3110.63	8190.17	1467.	97.40	1.70	.60	.11	.19
7689	3110.63	8190.17	1462.	97.26	1.88	.45	.15	.26
	3111.65	8192.82	1467.	97.00	2.45	.53	.01	.01
7691	3111.65	8192.82	1462.	97.22	2.10	.46	.08	.14
	3109.11	8193.97	1467.	97.71	1.71	.44	.05	.09
7693	3109.11	8193.97	1462.	96.78	2.47	.52	.10	.13
	3108.10	8191.34	1467.	97.21	1.70	.62	.17	.30
7695	3108.10	8191.34	1462.	97.51	1.67	.58	.10	.14
	3107.10	8188.72	1467.	96.75	1.87	.44	.36	.58
7697	3107.10	8188.72	1462.	97.10	2.23	.44	.08	.15
	3106.09	8186.09	1467.	96.60	1.79	.68	.40	.53
7699	3106.09	8186.09	1462.	97.73	1.50	.51	.12	.14
	3105.09	8183.47	1467.	97.58	1.62	.53	.11	.16
7701	3105.09	8183.47	1462.	97.51	1.98	.39	.05	.07
	3104.09	8180.84	1467.	94.59	4.14	.51	.28	.48
7703	3104.09	8180.84	1462.	94.23	4.23	.56	.33	.65
	3102.90	8178.26	1467.	94.88	4.12	.49	.15	.36
7705	3102.90	8178.26	1462.	96.58	2.25	.56	.21	.40
	3102.09	8176.59	1467.	93.58	5.70	.45	.08	.19
7707	3102.09	8176.59	1462.	96.03	3.27	.47	.08	.15
	3100.30	8179.41	1467.	96.81	2.64	.41	.04	.10
7709	3100.30	8179.41	1462.	95.94	3.46	.41	.06	.13
	3101.65	8182.10	1467.	96.49	2.92	.41	.06	.12
7711	3101.65	8182.10	1462.	97.50	2.01	.40	.03	.06
	3102.63	8184.70	1467.	96.80	2.41	.52	.11	.16
7713	3102.63	8184.70	1462.	96.09	3.36	.43	.04	.08
	3103.61	8187.30	1467.	97.51	2.01	.44	.02	.02
7715	3103.61	8187.30	1462.	97.92	1.56	.39	.05	.08

BHS#	EAST	NORTH	ELEV.	MGO	CAO	FE2O3	AL2O3	SIO2
	3104.60	8189.91	1467.	97.41	1.98	.46	.06	.09
7717	3104.60	8189.91	1462.	97.78	1.45	.52	.10	.15
	3105.58	8192.51	1467.	97.31	1.97	.55	.07	.10
7719	3105.58	8192.51	1462.	97.25	2.06	.50	.07	.12
	3106.56	8195.12	1467.	97.14	2.05	.57	.10	.14
7721	3106.56	8195.12	1462.	96.62	1.58	.76	.39	.65
	3104.02	8196.26	1467.	96.92	2.18	.59	.13	.18
7723	3104.02	8196.26	1462.	97.04	1.97	.59	.16	.24
	3103.06	8193.68	1467.	97.55	1.86	.48	.04	.07
7725	3103.06	8193.68	1462.	97.78	1.62	.50	.04	.06
	3102.09	8191.10	1467.	96.84	2.65	.45	.03	.03
7727	3102.09	8191.10	1462.	96.70	2.73	.44	.05	.08
	3101.13	8188.51	1467.	97.39	1.93	.43	.10	.15
7729	3101.13	8188.51	1462.	97.02	2.33	.44	.07	.14
	3100.17	8185.93	1467.	97.05	1.67	.47	.28	.53
7731	3100.17	8185.93	1462.	96.10	3.04	.45	.13	.28
	3099.20	8183.35	1467.	93.20	5.97	.45	.10	.28
7733	3099.20	8183.35	1462.	96.62	2.74	.49	.05	.10
	3097.69	8180.57	1467.	95.53	3.70	.44	.10	.23
7735	3097.69	8180.57	1462.	97.02	2.09	.59	.10	.20
	3096.99	8182.50	1467.	94.92	4.43	.43	.07	.15
7737	3096.99	8182.50	1462.	96.85	2.43	.52	.07	.13
	3096.76	8184.60	1467.	96.76	2.62	.49	.05	.08
7739	3096.76	8184.60	1462.	96.88	2.53	.48	.04	.07
	3097.70	8187.16	1467.	96.28	2.68	.45	.19	.40
7741	3097.70	8187.16	1462.	97.21	1.88	.46	.17	.28
	3098.65	8189.72	1467.	97.26	1.86	.56	.11	.21
7743	3098.65	8189.72	1462.	96.90	2.37	.46	.10	.17
	3099.59	8192.29	1467.	97.60	1.46	.60	.11	.23
7745	3099.59	8192.29	1462.	97.41	1.66	.51	.16	.26
	3100.54	8194.85	1467.	97.00	1.75	.91	.12	.22
7747	3100.54	8194.85	1462.	97.04	2.02	.55	.14	.25
	3101.48	8197.41	1467.	97.49	1.77	.56	.07	.11
7749	3101.48	8197.41	1462.	96.96	1.81	.58	.24	.41
	3099.03	8198.13	1467.	97.57	1.84	.51	.03	.05
7751	3099.03	8198.13	1462.	96.92	2.44	.49	.06	.09
	3098.30	8195.97	1467.	96.64	2.74	.45	.06	.11
7753	3098.30	8195.97	1462.	96.71	2.48	.56	.09	.16
	3096.58	8198.85	1467.	97.14	2.26	.41	.04	.15
7755	3096.58	8198.85	1462.	97.83	1.67	.43	.03	.04
	3107.60	8196.89	1467.	95.87	2.76	.58	.28	.51
7757	3107.60	8196.89	1462.	96.66	2.03	.63	.24	.44
	3109.96	8195.99	1467.	96.87	2.32	.51	.12	.18
7759	3109.96	8195.99	1462.	96.67	2.46	.57	.12	.18
	3112.32	8195.10	1467.	97.24	1.44	.95	.09	.28
7761	3112.32	8195.10	1462.	93.79	4.45	.73	.37	.66
	3113.00	8197.37	1467.	96.17	2.61	.62	.23	.37
7763	3113.00	8197.37	1462.	97.32	1.90	.61	.07	.10
	3110.39	8197.78	1467.	95.80	2.78	.64	.30	.48
7765	3110.39	8197.78	1462.	96.86	1.79	.66	.27	.42
	3107.77	8198.19	1467.	96.84	2.35	.58	.09	.14
7767	3107.77	8198.19	1462.	96.68	2.13	.60	.21	.38
	3105.15	8198.60	1467.	96.94	2.02	.62	.17	.25
7769	3105.15	8198.60	1462.	97.31	1.78	.59	.13	.19

BHS#	EAST	NORTH	ELEV.	MGO	CAO	FE2O3	AL2O3	SIO2
41977851	2834.37	8390.49	1372.	97.35	1.90	.32	.11	.32
	2836.13	8391.00	1375.	96.12	2.57	.96	.10	.25
7853	2836.13	8391.00	1372.	96.47	2.62	.53	.10	.28
	2838.59	8391.58	1375.	96.84	2.10	.37	.16	.53
7855	2838.59	8391.58	1372.	95.94	2.06	1.23	.17	.60
	2841.05	8392.15	1375.	96.55	2.14	.71	.16	.44
7857	2841.05	8392.15	1372.	96.08	2.80	.47	.17	.48
7858	2841.52	8389.78	1372.	95.77	3.59	.34	.08	.22
7859	2839.01	8389.13	1372.	96.75	2.06	.81	.12	.26
	2836.51	8388.48	1375.	95.92	2.60	1.22	.08	.18
7861	2836.51	8388.48	1372.	94.74	2.62	2.37	.07	.20
7862	2834.75	8387.99	1372.	96.66	2.18	.84	.09	.23
	2835.12	8385.49	1375.	97.24	1.89	.57	.09	.21
7864	2835.12	8385.49	1372.	96.77	2.25	.52	.13	.33
	2836.88	8385.96	1375.	96.63	2.06	.94	.11	.26
7866	2836.88	8385.96	1372.	95.90	2.04	1.71	.09	.26
	2839.36	8386.58	1375.	96.40	2.21	1.07	.10	.22
7868	2839.36	8386.58	1372.	96.68	2.24	.57	.14	.37
7869	2841.85	8387.20	1372.	97.23	1.72	.59	.12	.34
	2842.17	8384.62	1375.	97.38	1.82	.32	.12	.36
7871	2842.17	8384.62	1372.	97.02	2.31	.35	.08	.24
	2839.72	8384.03	1375.	97.52	1.42	.90	.05	.11
7873	2839.72	8384.03	1372.	97.52	1.42	.90	.05	.11
	2837.26	8383.44	1375.	96.28	2.00	1.51	.07	.14
7875	2837.26	8383.44	1372.	96.70	2.40	.44	.14	.32
	2835.50	8382.99	1375.	96.30	2.69	.78	.08	.15
7877	2835.50	8382.99	1372.	97.48	1.78	.37	.12	.25
	2835.87	8380.49	1375.	96.36	2.77	.60	.08	.19
7879	2835.87	8380.49	1372.	96.84	2.32	.34	.13	.37
	2837.64	8380.93	1375.	96.85	2.32	.55	.08	.20
7881	2837.64	8380.93	1372.	96.89	2.46	.32	.09	.24
	2840.07	8381.48	1375.	97.27	2.17	.32	.06	.18
7883	2840.07	8381.48	1372.	96.53	2.06	1.09	.08	.24
	2842.49	8382.04	1375.	96.76	2.43	.36	.13	.32
7885	2842.49	8382.04	1372.	96.93	2.37	.36	.09	.25
	2842.82	8379.46	1375.	91.38	4.62	3.66	.08	.26
7887	2842.82	8379.46	1372.	97.19	2.19	.30	.09	.23
	2840.42	8378.93	1375.	87.68	2.22	9.81	.06	.23
7889	2840.42	8378.93	1372.	95.79	2.70	1.27	.06	.18
	2838.02	8378.41	1375.	90.87	5.41	3.05	.18	.49
7891	2838.02	8378.41	1372.	96.66	2.60	.36	.10	.28
7892	2836.25	8377.99	1372.	90.85	8.34	.39	.10	.32
	2836.62	8375.49	1375.	97.19	1.96	.35	.12	.38
7894	2836.62	8375.49	1372.	97.18	2.15	.29	.10	.28
	2838.39	8375.89	1375.	97.26	2.10	.29	.09	.26
7896	2838.39	8375.89	1372.	96.67	1.74	1.03	.14	.42
	2840.77	8376.38	1375.	94.99	2.47	2.17	.09	.28
7898	2840.77	8376.38	1372.	94.92	3.75	.83	.12	.38
	2843.14	8376.88	1375.	97.20	2.24	.30	.06	.20
7900	2843.14	8376.88	1372.	94.82	2.46	2.41	.08	.23
	2843.47	8374.30	1375.	97.41	2.10	.28	.05	.16
7902	2843.47	8374.30	1372.	97.44	2.08	.29	.04	.15
	2841.12	8373.83	1375.	97.29	2.13	.27	.08	.23
7904	2841.12	8373.83	1372.	96.18	2.21	1.40	.06	.15
	2838.77	8373.37	1375.	97.41	1.76	.37	.11	.35
7906	2838.77	8373.37	1372.	97.62	1.81	.27	.08	.22

BHS#	EAST	NORTH	ELEV.	MGO	CAO	FE2O3	AL2O3	SiO2
	2837.00	8372.99	1375.	97.35	1.82	.45	.09	.29
7908	2837.00	8372.99	1372.	97.65	1.76	.32	.07	.20
	2837.37	8370.49	1375.	97.48	1.92	.26	.07	.27
7910	2837.37	8370.49	1372.	96.71	2.46	.40	.11	.32
	2839.15	8370.85	1375.	96.73	2.47	.47	.07	.26
7912	2839.15	8370.85	1372.	95.67	3.07	.90	.09	.27
	2841.47	8371.28	1375.	93.02	1.80	4.98	.04	.16
7914	2841.47	8371.28	1372.	95.59	3.78	.33	.07	.23
	2843.79	8371.72	1375.	96.73	2.70	.43	.04	.10
7916	2843.79	8371.72	1372.	96.60	1.65	.89	.21	.65
	2844.11	8369.14	1375.	96.69	2.15	.55	.13	.48
7918	2844.11	8369.14	1372.	97.25	2.15	.36	.07	.17
	2841.82	8368.73	1375.	96.25	2.78	.66	.08	.23
7920	2841.82	8368.73	1372.	95.14	3.41	.44	.27	.74
	2839.52	8368.33	1375.	97.39	1.88	.39	.09	.25
7922	2839.52	8368.33	1372.	93.58	4.24	.90	.34	.94
7923	2837.75	8367.99	1372.	96.99	2.24	.43	.09	.25
7924	2838.12	8365.49	1372.	96.81	2.26	.37	.13	.43
7925	2839.90	8365.81	1372.	96.22	2.92	.57	.08	.21
7926	2842.17	8366.18	1372.	97.43	1.69	.69	.05	.14
7927	2844.44	8366.55	1372.	96.70	2.22	.74	.09	.25
	2844.76	8363.97	1375.	97.08	2.40	.29	.06	.17
7929	2844.76	8363.97	1372.	96.87	2.26	.71	.03	.13
	2842.52	8363.64	1375.	96.43	2.49	.78	.08	.22
7931	2842.52	8363.64	1372.	97.51	1.88	.40	.06	.15
7932	2840.28	8363.30	1372.	97.00	2.29	.33	.09	.29
7933	2838.50	8362.98	1372.	96.86	2.29	.32	.14	.39
	2847.00	8364.31	1375.	97.56	1.88	.39	.04	.13
7935	2847.00	8364.31	1372.	97.67	1.74	.43	.04	.12
	2846.70	8366.92	1375.	97.69	1.84	.29	.05	.13
7937	2846.70	8366.92	1372.	97.41	2.08	.33	.04	.14
	2846.41	8369.53	1375.	96.72	2.63	.34	.07	.24
7939	2846.41	8369.53	1372.	94.01	5.39	.38	.05	.17
	2846.11	8372.15	1375.	97.26	2.04	.36	.09	.25
7941	2846.11	8372.15	1372.	96.87	2.56	.33	.05	.19
	2845.81	8374.76	1375.	96.80	2.51	.31	.10	.28
7943	2845.81	8374.76	1372.	97.39	2.09	.33	.04	.15
	2845.51	8377.37	1375.	87.98	8.28	.89	.83	2.02
7945	2845.51	8377.37	1372.	97.07	2.22	.46	.07	.18
	2845.22	8379.98	1375.	92.75	5.67	.73	.23	.62
7947	2845.22	8379.98	1372.	96.61	2.58	.38	.11	.32
	2844.92	8382.60	1375.	96.61	2.38	.66	.11	.24
7949	2844.92	8382.60	1372.	96.38	2.24	1.09	.07	.22
	2844.62	8385.21	1375.	96.65	1.82	1.26	.08	.19
7951	2844.62	8385.21	1372.	97.25	2.00	.46	.08	.21
	2844.33	8387.82	1375.	96.54	2.25	.49	.23	.49
7953	2844.33	8387.82	1372.	97.21	1.97	.47	.10	.25
	2844.03	8390.43	1375.	96.18	2.37	1.06	.12	.27
7955	2844.03	8390.43	1372.	96.41	2.44	.77	.10	.28
4309	2884.35	7941.47	1363.	97.56	1.47	.47	.10	.40
9127	2884.35	7941.47	1360.	97.56	1.56	.45	.09	.34
	2885.09	7940.05	1363.	97.00	1.90	.38	.16	.56
9129	2885.09	7940.05	1360.	97.23	1.63	.47	.16	.51
	2886.11	7942.58	1363.	96.37	1.98	.52	.26	.87
9131	2886.11	7942.58	1360.	96.86	1.86	.46	.18	.64

BHS#	EAST	NORTH	ELEV.	MGO	CAO	FE2O3	AL2O3	SIO2
	2885.03	7942.44	1363.	97.33	1.78	.41	.11	.37
9133	2885.03	7942.44	1360.	97.47	1.60	.39	.10	.44
	2883.64	7942.89	1363.	97.05	1.67	.48	.19	.61
9135	2883.64	7942.89	1360.	96.93	1.82	.82	.09	.34
	2882.68	7945.16	1363.	96.82	1.89	.40	.21	.68
9137	2882.68	7945.16	1360.	72.73	17.97	.84	2.16	6.30
	2884.98	7944.83	1363.	97.30	1.78	.46	.10	.36
9139	2884.98	7944.83	1360.	96.81	1.99	.42	.19	.59
	2886.37	7945.06	1363.	96.31	1.96	.58	.28	.87
9141	2886.37	7945.06	1360.	96.36	1.86	.72	.23	.83
	2887.13	7945.06	1363.	95.87	2.18	.51	.32	1.12
9143	2887.13	7945.06	1360.	95.77	1.91	1.31	.24	.77
	2887.28	7947.38	1363.	96.91	1.80	.48	.19	.62
9145	2887.28	7947.38	1360.	96.71	1.72	.59	.23	.75
	2886.06	7947.38	1363.	96.88	1.65	.61	.19	.67
9147	2886.06	7947.38	1360.	97.12	1.72	.45	.17	.54
	2884.92	7947.23	1363.	96.84	1.97	.45	.18	.56
9149	2884.92	7947.23	1360.	95.54	2.37	.72	.35	1.02
	2882.73	7947.53	1363.	96.46	2.35	.43	.16	.60
9151	2882.73	7947.53	1360.	69.41	20.47	.97	2.18	6.97
	2881.31	7947.58	1363.	95.96	2.38	.48	.26	.92
9153	2881.31	7947.58	1360.	30.88	55.69	1.10	3.37	8.96
	2880.19	7949.63	1363.	96.08	2.14	.47	.31	1.00
9155	2880.19	7949.63	1360.	33.02	50.60	1.02	3.93	11.43
	2882.53	7949.62	1363.	95.44	2.87	.32	.33	1.04
9157	2882.53	7949.62	1360.	60.01	31.19	.58	1.86	6.36
	2884.86	7949.62	1363.	97.22	1.94	.32	.11	.41
9159	2884.86	7949.62	1360.	96.05	2.24	.29	.37	1.05
	2887.20	7949.61	1363.	97.43	1.66	.29	.14	.48
9161	2887.20	7949.61	1360.	97.07	1.61	.33	.25	.74
	2887.99	7949.65	1363.	97.27	1.75	.32	.16	.50
9163	2887.99	7949.65	1360.	96.55	1.70	.89	.23	.63
	2888.99	7952.01	1363.	96.76	2.10	.30	.22	.62
9165	2888.99	7952.01	1360.	96.60	1.92	.50	.21	.77
	2887.41	7952.01	1363.	97.05	2.23	.27	.13	.32
9167	2887.41	7952.01	1360.	97.29	1.48	.29	.24	.70
	2885.06	7952.00	1363.	97.22	1.75	.44	.18	.41
9169	2885.06	7952.00	1360.	97.09	1.79	.32	.19	.61
	2882.71	7952.00	1363.	95.48	3.19	.31	.28	.74
9171	2882.71	7952.00	1360.	78.93	16.02	.49	1.27	3.29
	2880.36	7952.00	1363.	95.09	3.14	.47	.31	.99
9173	2880.36	7952.00	1360.	74.21	16.21	.71	2.65	6.22
	2880.53	7954.37	1363.	96.84	1.63	.32	.36	.85
9175	2880.53	7954.37	1360.	71.94	17.57	.47	2.21	7.81
	2882.89	7954.38	1363.	96.77	1.93	.31	.27	.72
9177	2882.89	7954.38	1360.	97.37	1.74	.31	.13	.45
	2885.25	7954.39	1363.	97.76	1.48	.34	.12	.30
9179	2885.25	7954.39	1360.	97.50	1.61	.34	.08	.47
	2887.62	7954.40	1363.	92.49	6.38	.37	.21	.55
9181	2887.62	7954.40	1360.	96.29	2.40	.33	.22	.76
	2889.96	7954.50	1363.	97.17	1.63	.30	.22	.68
9183	2889.96	7954.50	1360.	96.44	2.10	.37	.29	.80
	2890.87	7954.40	1363.	96.89	1.41	.55	.28	.87
9185	2890.87	7954.40	1360.	96.75	1.74	.41	.26	.84
	2891.20	7956.66	1363.	97.23	1.44	.38	.24	.71
9187	2891.20	7956.66	1360.	94.55	1.45	3.36	.12	.52

BHS#	EAST	NORTH	ELEV.	MGO	CAO	FE2O3	AL2O3	SiO2
	2890.07	7956.81	1363.	97.28	1.58	.36	.23	.55
9189	2890.07	7956.81	1360.	97.00	1.47	.33	.27	.93
	2887.82	7956.80	1363.	97.60	1.60	.33	.12	.35
9191	2887.82	7956.80	1360.	98.54	.67	.01	.17	.61
	2885.45	7956.78	1363.	97.51	1.68	.31	.12	.38
9193	2885.45	7956.78	1360.	97.56	1.68	.31	.12	.33
	2883.07	7956.76	1363.	96.93	1.89	.31	.23	.64
9195	2883.07	7956.76	1360.	95.60	2.57	.31	.40	1.12
	2880.70	7956.73	1363.	95.94	2.54	.30	.37	.85
9197	2880.70	7956.73	1360.	67.56	20.02	.60	2.75	9.07
	2879.04	7956.78	1363.	82.30	10.27	.52	1.56	5.35
9199	2879.04	7956.78	1360.	26.87	64.15	.65	2.16	6.17
	2878.96	7959.06	1363.	94.38	3.30	.37	.49	1.46
9201	2878.96	7959.06	1360.	14.45	80.45	.38	1.08	3.64
	2880.86	7959.10	1363.	96.94	2.05	.36	.19	.46
9203	2880.86	7959.10	1360.	90.31	5.74	.44	.91	2.60
	2883.25	7959.13	1363.	97.52	1.51	.32	.18	.47
9205	2883.25	7959.13	1360.	96.61	2.04	.38	.20	.77
	2885.64	7959.17	1363.	97.82	1.47	.35	.11	.25
9207	2885.64	7959.17	1360.	97.79	1.55	.35	.08	.23
	2888.03	7959.20	1363.	97.41	1.80	.38	.11	.30
9209	2888.03	7959.20	1360.	97.42	1.52	.33	.19	.54
	2890.18	7959.13	1363.	96.83	2.01	.36	.25	.55
9211	2890.18	7959.13	1360.	97.21	1.63	.34	.20	.62
	2891.54	7958.92	1363.	96.86	1.85	.35	.23	.71
9213	2891.54	7958.92	1360.	96.16	1.76	.88	.25	.95
	2891.87	7961.18	1363.	96.83	1.52	.35	.29	1.01
9215	2891.87	7961.18	1360.	97.11	1.49	.36	.26	.78
	2890.30	7961.44	1363.	97.39	1.70	.34	.18	.39
9217	2890.30	7961.44	1360.	97.13	1.55	.36	.26	.70
	2888.24	7961.59	1363.	97.72	1.53	.39	.09	.27
9219	2888.24	7961.59	1360.	97.32	1.74	.31	.21	.42
	2885.84	7961.55	1363.	97.39	1.91	.33	.11	.26
9221	2885.84	7961.55	1360.	97.97	1.44	.31	.08	.20
	2883.44	7961.51	1363.	97.46	1.60	.37	.15	.42
9223	2883.44	7961.51	1360.	96.06	2.50	.33	.31	.80
	2881.03	7961.47	1363.	97.02	2.10	.35	.15	.38
9225	2881.03	7961.47	1360.	73.60	23.53	.31	.66	1.90
	2878.88	7961.35	1363.	91.56	3.85	.64	.91	3.04
9227	2878.88	7961.35	1360.	22.10	69.95	.73	1.85	5.37
	2876.39	7963.44	1363.	61.25	25.00	1.54	3.61	8.60
9229	2876.39	7963.44	1360.	14.90	80.65	.41	.86	3.18
	2878.79	7963.64	1363.	95.80	2.39	.34	.40	1.07
9231	2878.79	7963.64	1360.	57.85	30.14	.89	2.76	8.36
	2881.20	7963.84	1363.	97.02	2.06	.50	.12	.30
9233	2881.20	7963.84	1360.	72.60	25.43	.28	.44	1.25
	2883.62	7963.89	1363.	96.41	2.41	.51	.23	.44
9235	2883.62	7963.89	1360.	94.15	4.14	.35	.41	.95
	2886.03	7963.94	1363.	96.65	2.15	.49	.24	.47
9237	2886.03	7963.94	1360.	97.63	1.64	.35	.12	.26
	2888.45	7963.99	1363.	92.62	5.92	.61	.22	.63
9239	2888.45	7963.99	1360.	96.39	2.61	.37	.18	.45
	2890.41	7963.75	1363.	96.49	2.24	.38	.25	.64
9241	2890.41	7963.75	1360.	96.86	1.90	.35	.25	.64
	2892.21	7963.44	1363.	95.45	1.68	1.97	.20	.70
9243	2892.21	7963.44	1360.	96.47	1.84	.61	.29	.79

BHS#	EAST	NORTH	ELEV.	MGO	CAO	FE2O3	AL2O3	SIO2
2639	3054.69	8282.99	1466.	97.27	1.88	.48	.08	.29
9402	3054.69	8282.99	1462.	97.33	1.77	.49	.10	.31
9403	3057.49	8282.76	1462.	97.89	1.45	.42	.08	.16
	3057.52	8284.06	1466.	97.12	2.02	.43	.11	.32
9405	3057.52	8284.06	1462.	97.68	1.58	.45	.09	.20
	3055.67	8284.25	1466.	96.29	2.91	.45	.09	.26
9407	3055.67	8284.25	1462.	96.19	3.18	.44	.05	.14
	3052.89	8286.59	1466.	97.23	1.72	.49	.14	.42
9409	3052.89	8286.59	1462.	97.61	1.56	.46	.09	.28
	3055.15	8286.40	1466.	97.03	1.76	.52	.11	.58
9411	3055.15	8286.40	1462.	97.08	1.94	.54	.11	.33
	3057.41	8286.22	1466.	97.51	1.52	.59	.10	.28
9413	3057.41	8286.22	1462.	97.79	1.55	.43	.07	.16
	3057.23	8288.95	1466.	96.92	1.87	.69	.12	.40
9415	3057.23	8288.95	1462.	97.20	1.83	.50	.12	.35
	3055.04	8289.06	1466.	97.64	1.49	.61	.06	.20
9417	3055.04	8289.06	1462.	97.42	1.69	.50	.09	.30
	3052.85	8289.17	1466.	96.83	1.99	.61	.14	.43
9419	3052.85	8289.17	1462.	97.21	1.74	.50	.15	.40
	3051.94	8289.26	1466.	97.76	1.55	.47	.05	.17
9421	3051.94	8289.26	1462.	97.47	1.69	.51	.08	.25
	3051.91	8291.81	1466.	97.49	1.69	.48	.08	.26
9423	3051.91	8291.81	1462.	97.63	1.56	.48	.09	.24
	3052.82	8291.76	1466.	96.92	1.81	.61	.18	.48
9425	3052.82	8291.76	1462.	97.42	1.84	.48	.07	.19
	3055.20	8291.67	1466.	97.61	1.62	.53	.06	.18
9427	3055.20	8291.67	1462.	97.49	1.65	.53	.08	.25
	3057.05	8291.67	1466.	97.34	1.81	.55	.07	.23
9429	3057.05	8291.67	1462.	97.59	1.68	.48	.06	.19
	3056.88	8294.39	1466.	97.13	1.88	.70	.07	.22
9431	3056.88	8294.39	1462.	97.30	1.85	.51	.08	.26
	3055.08	8294.34	1466.	97.34	1.83	.54	.07	.22
9433	3055.08	8294.34	1462.	97.52	1.67	.45	.09	.27
	3052.78	8294.34	1466.	97.19	1.90	.50	.10	.31
9435	3052.78	8294.34	1462.	97.46	1.78	.45	.08	.23
	3051.89	8294.35	1466.	96.51	2.35	.54	.16	.44
9437	3051.89	8294.35	1462.	96.97	2.03	.49	.12	.39
	3051.86	8296.90	1466.	97.18	1.98	.49	.09	.26
9439	3051.86	8296.90	1462.	96.66	2.33	.54	.12	.35
	3052.75	8296.93	1466.	96.08	2.37	.64	.24	.67
9441	3052.75	8296.93	1462.	97.68	1.55	.50	.07	.20
	3054.98	8297.01	1466.	96.30	2.71	.66	.08	.25
9443	3054.98	8297.01	1462.	97.82	1.49	.52	.04	.13
9444	3056.70	8297.12	1462.	97.30	1.96	.50	.06	.18
	3056.27	8299.79	1466.	96.25	2.84	.70	.05	.16
9446	3056.27	8299.79	1462.	97.48	1.54	.73	.07	.18
	3052.96	8299.62	1466.	97.01	2.17	.55	.07	.20
9448	3052.96	8299.62	1462.	97.72	1.54	.54	.05	.15
	3051.99	8299.61	1466.	97.23	1.96	.50	.08	.23
9450	3051.99	8299.61	1462.	97.69	1.54	.48	.07	.22
	3052.13	8302.31	1466.	97.11	1.92	.68	.08	.21
9452	3052.13	8302.31	1462.	97.73	1.52	.48	.07	.20
	3053.17	8302.32	1466.	97.26	1.79	.60	.09	.26
9454	3053.17	8302.32	1462.	97.78	1.48	.51	.06	.17
	3055.84	8302.46	1466.	97.43	1.54	.75	.07	.21
9456	3055.84	8302.46	1462.	96.66	2.12	.65	.15	.42

BHS#	EAST	NORTH	ELEV.	MGO	CAO	FE2O3	AL2O3	SI02
	3055.42	8305.13	1466.	89.67	9.43	.56	.09	.25
9458	3055.42	8305.13	1462.	93.43	5.77	.54	.07	.19
	3053.37	8305.01	1466.	94.81	3.83	.58	.22	.56
9460	3053.37	8305.01	1462.	89.74	9.24	.49	.14	.39
	3052.26	8305.02	1466.	88.14	10.62	.52	.22	.50
9462	3052.26	8305.02	1462.	90.97	8.13	.47	.13	.30
	3052.39	8307.73	1466.	94.73	4.10	.54	.17	.46
9464	3052.39	8307.73	1462.	97.29	1.82	.56	.07	.26
	3053.58	8307.71	1466.	96.90	2.18	.57	.08	.27
9466	3053.58	8307.71	1462.	95.55	3.32	.79	.09	.25
	3054.99	8307.80	1466.	96.75	2.07	.62	.14	.42
9468	3054.99	8307.80	1462.	97.45	1.82	.52	.05	.16
	3053.85	8310.54	1466.	97.04	1.96	.60	.09	.31
9470	3053.85	8310.54	1462.	96.66	2.51	.55	.08	.20
	3052.56	8310.51	1466.	96.41	2.78	.51	.08	.22
9472	3052.56	8310.51	1462.	96.91	2.02	.62	.11	.34
	3052.72	8313.29	1466.	96.79	1.84	.64	.20	.53
9474	3052.72	8313.29	1462.	97.14	2.05	.52	.07	.22
9479	3055.97	8282.81	1462.	97.05	2.06	.44	.11	.34
9480	3054.41	8284.06	1462.	89.60	9.48	.46	.11	.35
4301	2875.23	7965.68	1364.	82.62	11.98	.49	1.24	3.67
9252	2875.23	7965.68	1360.	42.79	43.97	.90	3.05	9.29
	2877.56	7965.60	1364.	88.76	8.58	.41	.63	1.62
9254	2877.56	7965.60	1360.	42.66	41.59	.97	3.60	11.18
	2879.90	7965.53	1364.	96.66	2.51	.43	.09	.31
9256	2879.90	7965.53	1360.	88.47	9.03	.31	.45	1.74
	2882.24	7965.45	1364.	93.62	5.17	.40	.25	.56
9258	2882.24	7965.45	1360.	94.86	4.01	.37	.20	.56
	2884.57	7965.37	1364.	97.35	1.72	.45	.14	.34
9260	2884.57	7965.37	1360.	96.91	2.26	.34	.13	.36
	2886.91	7965.30	1364.	97.69	1.45	.44	.13	.29
9262	2886.91	7965.30	1360.	97.45	1.53	.35	.19	.48
	2889.25	7965.22	1364.	96.96	1.72	.34	.25	.73
9264	2889.25	7965.22	1360.	96.76	1.46	.39	.35	1.04
	2891.58	7965.15	1364.	97.12	1.33	.42	.28	.85
9266	2891.58	7965.15	1360.	96.76	1.45	.43	.32	1.04
	2892.88	7965.16	1364.	96.87	1.42	.41	.32	.98
9268	2892.88	7965.16	1360.	96.79	1.47	.46	.31	.97
	2891.76	7966.57	1364.	97.28	1.37	.33	.27	.75
9270	2891.76	7966.57	1360.	96.86	1.48	.74	.23	.69
	2889.44	7966.66	1364.	96.81	1.94	.67	.16	.42
9272	2889.44	7966.66	1360.	96.92	1.49	.64	.25	.70
	2887.11	7966.75	1364.	97.83	1.43	.43	.11	.20
9274	2887.11	7966.75	1360.	97.72	1.45	.38	.14	.31
	2884.78	7966.83	1364.	97.28	1.82	.41	.17	.32
9276	2884.78	7966.83	1360.	97.65	1.29	.65	.13	.28
	2882.46	7966.92	1364.	97.29	1.72	.44	.19	.36
9278	2882.46	7966.92	1360.	96.80	2.06	.32	.26	.56
	2880.13	7967.01	1364.	94.52	4.35	.48	.19	.46
9280	2880.13	7967.01	1360.	84.27	9.14	.63	2.60	3.36
	2877.80	7967.10	1364.	94.63	3.41	.40	.49	1.07
9282	2877.80	7967.10	1360.	82.40	9.12	1.04	4.09	3.35
	2875.48	7967.19	1364.	84.98	9.14	.65	1.86	3.37
9284	2875.48	7967.19	1360.	82.65	9.15	1.12	3.73	3.35
9285	2873.15	7967.28	1364.	81.18	9.15	1.48	4.85	3.34
9286	2873.56	7969.48	1364.	83.68	9.14	1.20	2.60	3.38

BHS#	EAST	NORTH	ELEV.	MGO	CAO	FE2O3	AL2O3	SiO2
	2875.89	7969.40	1360.	86.95	8.19	.53	1.09	3.24
9288	2875.89	7969.40	1364.	81.90	9.13	1.28	4.35	3.34
	2878.22	7969.32	1360.	95.73	2.39	.34	.39	1.15
9290	2878.22	7969.32	1364.	83.34	9.16	.84	3.30	3.36
	2880.54	7969.24	1360.	95.65	3.25	.45	.17	.48
9292	2880.54	7969.24	1364.	86.33	9.14	.40	1.03	3.10
	2882.87	7969.17	1360.	96.97	2.05	.39	.16	.43
9294	2882.87	7969.17	1364.	86.74	8.21	.41	1.27	3.37
	2885.20	7969.08	1360.	96.57	2.44	.33	.22	.44
9296	2885.20	7969.08	1364.	96.79	1.97	.73	.16	.35
	2887.53	7969.01	1360.	97.45	1.84	.38	.11	.22
9298	2887.53	7969.01	1364.	97.67	1.50	.33	.16	.34
	2889.86	7968.93	1360.	96.49	2.55	.33	.17	.46
9300	2889.86	7968.93	1364.	97.31	1.50	.35	.22	.62
	2892.19	7968.85	1360.	96.29	2.35	.38	.31	.67
9302	2892.19	7968.85	1364.	97.64	1.25	.43	.18	.50
	2893.85	7968.86	1360.	96.92	1.65	.82	.17	.44
9304	2893.85	7968.86	1364.	97.25	1.46	.77	.14	.38
	2894.40	7971.35	1360.	94.83	3.56	.40	.33	.88
9306	2894.40	7971.35	1364.	96.00	2.18	.78	.27	.77
	2892.61	7971.33	1360.	95.84	2.62	.59	.28	.67
9308	2892.61	7971.33	1364.	96.95	1.48	.74	.22	.61
	2890.27	7971.40	1360.	96.29	2.91	.37	.12	.31
9310	2890.27	7971.40	1364.	96.54	2.13	.56	.23	.54
	2887.93	7971.47	1360.	97.33	1.99	.37	.09	.22
9312	2887.93	7971.47	1364.	97.47	1.73	.34	.15	.31
	2885.58	7971.54	1360.	97.31	1.79	.32	.19	.39
9314	2885.58	7971.54	1364.	96.89	1.97	.47	.20	.47
	2883.24	7971.61	1360.	96.83	2.23	.50	.14	.30
9316	2883.24	7971.61	1364.	94.07	3.58	.87	.39	1.09
	2883.60	7974.06	1360.	96.80	2.44	.33	.13	.30
9318	2883.60	7974.06	1364.	96.76	2.26	.33	.19	.46
	2885.96	7974.00	1360.	96.85	2.06	.34	.24	.51
9320	2885.96	7974.00	1364.	97.29	2.07	.33	.10	.21
	2888.32	7973.94	1360.	97.70	1.58	.42	.09	.21
9322	2888.32	7973.94	1364.	96.91	2.32	.34	.16	.27
	2890.68	7973.88	1360.	97.67	1.51	.33	.13	.36
9324	2890.68	7973.88	1364.	95.14	3.61	.37	.27	.61
	2893.03	7973.82	1360.	97.12	1.70	.41	.24	.53
9326	2893.03	7973.82	1364.	95.99	1.73	1.47	.21	.60
	2894.96	7973.85	1360.	95.94	2.43	.64	.32	.67
9328	2894.96	7973.85	1364.	96.09	2.35	.70	.24	.62
	2896.45	7976.33	1360.	97.30	1.49	.69	.17	.35
9330	2896.45	7976.33	1364.	95.34	2.24	1.20	.33	.89
	2895.06	7976.41	1360.	96.70	1.52	.82	.27	.69
9332	2895.06	7976.41	1364.	96.06	2.04	.50	.31	1.09
	2893.46	7976.31	1360.	97.53	1.40	.51	.15	.41
9334	2893.46	7976.31	1364.	96.43	2.15	.42	.27	.73
	2891.08	7976.35	1360.	97.80	1.42	.54	.08	.16
9336	2891.08	7976.35	1364.	95.37	3.57	.41	.20	.45
	2888.71	7976.40	1360.	97.23	1.64	.65	.15	.33
9338	2888.71	7976.40	1364.	95.64	2.28	.75	.45	.88
	2886.34	7976.45	1360.	96.76	1.96	.48	.28	.52
9340	2886.34	7976.45	1364.	95.92	3.05	.59	.14	.30
	2883.97	7976.50	1360.	97.22	1.44	.40	.31	.63
9342	2883.97	7976.50	1364.	96.83	1.81	.41	.31	.64

BHS#	EAST	NORTH	ELEV.	MGO	CAO	FE2O3	AL2O3	SIO2
9343	2884.33	7978.94	1360.	97.01	1.74	.37	.27	.61
	2886.72	7978.91	1360.	96.81	1.99	.42	.27	.51
9346	2886.72	7978.91	1364.	97.40	1.76	.51	.10	.23
	2889.11	7978.87	1360.	97.35	1.89	.44	.10	.22
9348	2889.11	7978.87	1364.	95.95	2.69	.69	.22	.45
	2891.49	7978.83	1360.	96.52	2.32	.58	.19	.39
9350	2891.49	7978.83	1364.	97.27	1.81	.29	.21	.42
	2893.88	7978.79	1360.	97.15	1.91	.47	.16	.31
9352	2893.88	7978.79	1364.	95.48	2.71	.40	.36	1.05
	2895.32	7978.35	1360.	97.48	1.84	.36	.10	.22
9354	2895.32	7978.35	1364.	95.55	2.55	.51	.41	.98
	2896.77	7977.92	1360.	98.10	1.40	.36	.04	.10
9356	2896.77	7977.92	1364.	95.80	2.23	1.14	.26	.57
	2880.90	7971.68	1360.	96.02	2.60	.45	.30	.63
9358	2880.90	7971.68	1364.	86.49	9.30	.37	1.03	2.81
	2878.55	7971.75	1360.	94.39	3.15	.37	.60	1.49
9360	2878.55	7971.75	1364.	84.96	9.29	.56	1.56	3.63
	2876.21	7971.82	1360.	68.82	21.36	.74	2.32	6.76
9362	2876.21	7971.82	1364.	35.53	47.38	1.36	4.46	11.27
9363	2873.87	7971.89	1364.	13.69	74.09	.78	2.93	8.51
9364	2874.17	7974.29	1364.	21.29	63.01	1.12	4.14	10.44
	2876.53	7974.23	1364.	86.16	7.90	.55	1.25	4.14
9366	2876.53	7974.23	1360.	40.09	40.43	1.50	5.04	12.94
	2878.89	7974.17	1364.	93.15	4.14	.44	.65	1.62
9368	2878.89	7974.17	1360.	87.53	9.28	.43	.64	2.12
	2881.25	7974.11	1364.	95.82	2.78	.32	.29	.79
9370	2881.25	7974.11	1360.	95.27	2.99	.32	.38	1.04
	2881.60	7976.55	1364.	95.14	2.31	.39	.60	1.56
9372	2881.60	7976.55	1360.	89.45	9.28	.58	.17	.52
	2879.22	7976.60	1364.	96.82	1.65	.33	.27	.93
9374	2879.22	7976.60	1360.	96.95	1.83	.32	.26	.64
	2876.85	7976.65	1364.	94.38	2.55	.49	.62	1.96
9376	2876.85	7976.65	1360.	83.34	9.46	.80	2.86	3.54
9377	2874.48	7976.70	1364.	80.97	9.46	1.17	4.88	3.52
9378	2874.79	7979.10	1364.	82.00	9.49	1.66	3.31	3.54
	2877.17	7979.06	1364.	95.90	2.42	.44	.34	.90
9380	2877.17	7979.06	1360.	83.76	9.46	.73	2.51	3.54
	2879.56	7979.02	1364.	95.55	1.93	.34	.52	1.66
9382	2879.56	7979.02	1360.	94.20	4.17	.33	.33	.97
	2881.95	7978.98	1364.	96.56	1.64	.36	.31	1.13
9384	2881.95	7978.98	1360.	93.74	4.47	.39	.37	1.03
4308	2905.77	8013.10	1363.	97.80	1.28	.71	.07	.14
8927	2905.77	8013.10	1360.	97.10	1.18	1.22	.15	.35
	2908.15	8012.71	1363.	97.17	1.71	.87	.08	.17
8929	2908.15	8012.71	1360.	98.26	1.11	.42	.08	.13
	2910.53	8012.31	1363.	81.62	16.92	.47	.31	.68
8931	2910.53	8012.31	1360.	96.46	2.47	.65	.16	.26
	2912.90	8011.92	1363.	97.82	1.46	.38	.12	.22
8933	2912.90	8011.92	1360.	97.61	1.50	.35	.20	.34
	2915.28	8011.52	1363.	97.04	1.94	.45	.19	.38
8935	2915.28	8011.52	1360.	98.32	1.06	.36	.09	.17
	2919.44	8011.13	1363.	97.90	1.57	.38	.06	.09
8937	2919.44	8011.13	1360.	98.24	1.10	.36	.11	.19
	2917.98	8011.50	1363.	97.93	1.41	.40	.09	.17
8939	2917.98	8011.50	1360.	98.22	1.23	.34	.08	.13

BHS#	EAST	NORTH	ELEV.	MGO	CAO	FE2O3	AL2O3	SIO2
	2915.62	8012.18	1363.	96.55	2.04	.58	.24	.59
8941	2915.62	8012.18	1360.	97.99	1.31	.43	.09	.18
	2913.26	8012.85	1363.	77.36	20.87	.53	.38	.86
8943	2913.26	8012.85	1360.	97.20	1.93	.40	.17	.30
	2910.90	8013.53	1363.	97.64	1.40	.60	.10	.26
8945	2910.90	8013.53	1360.	98.15	1.11	.39	.11	.24
	2908.54	8014.21	1363.	97.62	1.61	.46	.11	.20
8947	2908.54	8014.21	1360.	98.12	1.21	.43	.08	.16
	2906.17	8014.88	1363.	97.99	1.33	.41	.08	.19
8949	2906.17	8014.88	1360.	98.37	1.04	.36	.08	.15
	2906.67	8016.85	1363.	96.79	2.39	.61	.08	.13
8951	2906.67	8016.85	1360.	97.73	1.51	.38	.15	.23
	2908.99	8016.03	1363.	97.91	1.26	.51	.12	.20
8953	2908.99	8016.03	1360.	97.52	1.63	.50	.11	.24
	2911.31	8015.20	1363.	95.31	3.36	.72	.21	.40
8955	2911.31	8015.20	1360.	98.02	1.22	.43	.11	.22
	2913.62	8014.38	1363.	97.86	1.45	.45	.09	.15
8957	2913.62	8014.38	1360.	98.12	1.26	.38	.08	.16
	2915.94	8013.55	1363.	87.35	10.27	.70	.54	1.14
8959	2915.94	8013.55	1360.	34.75	51.20	2.10	4.39	7.56
	2918.26	8012.73	1363.	96.85	2.02	.39	.23	.51
8961	2918.26	8012.73	1360.	98.38	1.10	.35	.06	.11
	2919.87	8012.37	1363.	98.05	1.41	.32	.07	.15
8963	2919.87	8012.37	1360.	98.35	1.05	.33	.09	.18
	2920.59	8014.59	1363.	84.04	14.44	.43	.32	.77
8965	2920.59	8014.59	1360.	91.74	7.02	.39	.24	.61
	2919.02	8015.02	1363.	97.95	1.53	.33	.06	.13
8967	2919.02	8015.02	1360.	98.45	1.01	.36	.06	.12
	2916.71	8015.85	1363.	98.11	1.13	.42	.11	.23
8969	2916.71	8015.85	1360.	97.21	1.88	.34	.18	.39
	2914.40	8016.68	1363.	98.27	1.09	.38	.08	.18
8971	2914.40	8016.68	1360.	97.95	1.32	.38	.12	.23
	2912.09	8017.52	1363.	97.27	1.89	.43	.12	.29
8973	2912.09	8017.52	1360.	97.93	1.29	.40	.13	.25
	2909.77	8018.35	1363.	97.73	1.26	.57	.14	.30
8975	2909.77	8018.35	1360.	97.88	1.26	.51	.10	.25
	2907.46	8019.18	1363.	97.81	1.43	.39	.12	.25
8977	2907.46	8019.18	1360.	97.69	1.47	.37	.17	.30
	2908.25	8021.51	1363.	97.86	1.55	.33	.08	.18
8979	2908.25	8021.51	1360.	98.02	1.31	.39	.08	.20
	2910.56	8020.67	1363.	98.50	.95	.37	.07	.11
8981	2910.56	8020.67	1360.	98.02	1.13	.47	.11	.27
	2912.87	8019.83	1363.	97.99	1.38	.50	.05	.08
8983	2912.87	8019.83	1360.	98.18	1.14	.40	.09	.19
	2915.18	8018.99	1363.	98.07	1.16	.40	.11	.26
8985	2915.18	8018.99	1360.	98.13	1.20	.34	.12	.21
	2917.48	8018.15	1363.	98.36	.96	.39	.10	.19
8987	2917.48	8018.15	1360.	96.99	2.28	.39	.11	.23
	2919.79	8017.31	1363.	98.14	1.19	.39	.10	.18
8989	2919.79	8017.31	1360.	98.46	.92	.40	.08	.14
	2921.31	8016.81	1363.	98.31	1.09	.37	.08	.15
8991	2921.31	8016.81	1360.	98.12	1.26	.40	.08	.14
	2922.04	8019.19	1363.	98.41	1.07	.39	.05	.08
8993	2922.04	8019.19	1360.	98.08	.98	.77	.06	.11
	2920.55	8019.60	1363.	98.16	1.27	.37	.07	.13
8995	2920.55	8019.60	1360.	98.32	.97	.48	.09	.14

BHS#	EAST	NORTH	ELEV.	MGO	CAO	FE2O3	AL2O3	SIO2
	2918.25	8020.45	1363.	98.24	1.11	.40	.09	.16
8997	2918.25	8020.45	1360.	97.98	1.42	.38	.08	.14
	2915.95	8021.29	1363.	98.16	1.12	.47	.09	.16
8999	2915.95	8021.29	1360.	97.09	2.23	.36	.12	.20
	2913.65	8022.14	1363.	97.82	1.61	.33	.09	.15
9001	2913.65	8022.14	1360.	98.24	1.13	.34	.10	.19
	2911.35	8022.99	1363.	97.21	2.08	.35	.13	.23
9003	2911.35	8022.99	1360.	97.97	1.20	.39	.15	.29
	2909.05	8023.83	1363.	97.54	1.78	.37	.11	.20
9005	2909.05	8023.83	1360.	97.99	1.15	.38	.17	.31
	2909.84	8026.16	1363.	98.23	1.20	.32	.09	.16
9007	2909.84	8026.16	1360.	98.05	1.27	.36	.11	.21
	2912.14	8025.31	1363.	98.02	1.13	.35	.16	.34
9009	2912.14	8025.31	1360.	98.03	1.24	.37	.11	.25
	2914.43	8024.45	1363.	98.20	1.17	.43	.07	.13
9011	2914.43	8024.45	1360.	98.41	1.07	.35	.06	.11
	2916.73	8023.60	1363.	98.20	1.22	.36	.08	.14
9013	2916.73	8023.60	1360.	98.15	1.14	.38	.12	.21
	2919.02	8022.74	1363.	98.20	1.14	.43	.09	.14
9015	2919.02	8022.74	1360.	98.12	1.22	.39	.10	.17
	2921.32	8021.89	1363.	97.69	1.74	.36	.07	.14
9017	2921.32	8021.89	1360.	98.30	.98	.45	.10	.17
	2922.81	8021.41	1363.	94.73	4.43	.39	.15	.30
9019	2922.81	8021.41	1360.	97.43	1.64	.60	.12	.21
	2923.49	8023.69	1363.	98.40	1.01	.32	.10	.17
9021	2923.49	8023.69	1360.	98.36	1.04	.38	.08	.14
	2922.08	8024.18	1363.	98.58	.93	.32	.06	.11
9023	2922.08	8024.18	1360.	98.21	1.17	.38	.09	.15
	2919.79	8025.04	1363.	98.35	1.05	.33	.10	.17
9025	2919.79	8025.04	1360.	98.53	.99	.33	.06	.09
	2917.50	8025.91	1363.	98.24	1.18	.35	.08	.15
9027	2917.50	8025.91	1360.	98.17	1.09	.47	.10	.17
	2915.21	8026.77	1363.	97.97	1.24	.37	.14	.28
9029	2915.21	8026.77	1360.	98.17	1.13	.40	.10	.20
	2912.92	8027.63	1363.	96.91	2.11	.35	.22	.41
9031	2912.92	8027.63	1360.	98.09	1.12	.34	.15	.30
	2910.63	8028.49	1363.	98.11	1.12	.32	.13	.32
9033	2910.63	8028.49	1360.	98.33	1.08	.34	.09	.16
	2911.43	8030.82	1363.	97.47	2.01	.33	.07	.12
9035	2911.43	8030.82	1360.	92.76	6.17	.39	.23	.45
	2913.71	8029.95	1363.	97.65	1.59	.37	.13	.26
9037	2913.71	8029.95	1360.	98.20	1.16	.38	.09	.17
	2915.99	8029.08	1363.	98.26	1.04	.46	.08	.16
9039	2915.99	8029.08	1360.	98.20	1.06	.52	.08	.14
9040	2918.28	8028.21	1363.	98.22	1.20	.34	.09	.15
	2920.56	8027.34	1363.	98.31	1.10	.36	.09	.14
9042	2920.56	8027.34	1360.	98.11	.97	.73	.07	.12
	2922.85	8026.47	1363.	98.10	1.38	.36	.06	.10
9044	2922.85	8026.47	1360.	98.04	1.07	.48	.17	.24
	2924.29	8025.86	1363.	97.50	2.06	.31	.05	.08
9046	2924.29	8025.86	1360.	97.92	1.31	.47	.12	.18
	2925.10	8028.31	1363.	94.84	4.00	.35	.70	.11
9048	2925.10	8028.31	1360.	98.04	1.24	.42	.12	.18
	2923.61	8028.76	1363.	96.55	2.84	.31	.11	.19
9050	2923.61	8028.76	1360.	98.17	1.11	.39	.13	.20

BHS#	EAST	NORTH	ELEV.	MGO	CAO	FE2O3	AL2O3	SIO2
	2921.33	8029.64	1363.	97.36	1.88	.32	.17	.27
9052	2921.33	8029.64	1360.	96.39	1.76	1.53	.11	.21
	2919.05	8030.52	1363.	97.85	1.60	.35	.07	.13
9054	2919.05	8030.52	1360.	98.43	1.07	.36	.05	.09
	2916.78	8031.39	1363.	93.75	5.70	.38	.07	.10
9056	2916.78	8031.39	1360.	76.83	20.83	.46	.53	1.35
	2914.50	8032.27	1363.	98.13	1.17	.36	.12	.22
9058	2914.50	8032.27	1360.	97.53	1.69	.47	.10	.21
	2912.22	8033.15	1363.	98.46	.97	.39	.06	.12
9060	2912.22	8033.15	1360.	95.21	3.92	.37	.16	.34
	2922.00	8032.07	1363.	94.34	4.94	.31	.15	.26
9062	2922.00	8032.07	1360.	96.59	2.81	.37	.09	.14
9063	2924.30	8031.01	1360.	97.38	1.83	.32	.16	.31
	2925.89	8030.52	1363.	98.34	1.15	.36	.06	.09
9065	2925.89	8030.52	1360.	93.55	5.67	.36	.16	.26
25549651	3062.43	8412.94	1468.	96.23	1.88	.69	.28	.92
9652	3064.75	8412.92	1468.	96.14	2.65	.63	.15	.43
9653	3067.06	8412.89	1468.	95.88	2.11	.92	.27	.82
9654	3069.38	8412.87	1468.	95.29	2.89	.70	.29	.83
9655	3072.03	8412.13	1468.	96.42	1.88	.57	.20	.93
9656	3071.69	8414.09	1468.	94.33	3.62	.60	.25	1.20
9657	3069.33	8414.10	1468.	95.03	2.95	.89	.24	.89
9658	3066.98	8414.11	1468.	95.88	2.46	.74	.23	.69
9659	3064.62	8414.12	1468.	96.11	2.94	.48	.13	.34
9660	3062.27	8414.13	1468.	96.73	1.63	.54	.20	.90
9661	3062.01	8416.62	1468.	94.64	3.67	.51	.23	.95
9662	3064.31	8416.62	1468.	96.38	2.09	.63	.19	.71
9663	3066.61	8416.61	1468.	91.74	5.78	.54	.55	1.39
9664	3068.92	8416.60	1468.	94.64	3.89	.71	.20	.56
9665	3071.23	8416.59	1468.	95.78	2.52	.84	.22	.64
9666	3070.76	8419.10	1468.	97.03	2.03	.56	.08	.30
9667	3068.51	8419.10	1468.	95.82	3.12	.59	.10	.37
9668	3066.25	8419.11	1468.	94.98	3.32	.68	.20	.82
9669	3064.00	8419.12	1468.	97.00	1.43	.62	.21	.74
9670	3061.74	8419.12	1468.	95.97	1.67	.80	.40	1.16
9671	3061.48	8421.62	1468.	87.99	6.70	.98	.63	3.70
9672	3063.68	8421.62	1468.	95.29	3.46	.57	.17	.51
9673	3065.89	8421.61	1468.	96.60	1.79	.74	.20	.67
9674	3068.09	8421.61	1468.	95.41	3.04	.66	.22	.67
9675	3070.29	8421.60	1468.	88.71	4.17	.76	.87	5.49
9676	3069.83	8424.10	1468.	95.81	2.89	.82	.11	.37
9677	3067.68	8424.11	1468.	96.56	2.02	.62	.19	.61
9678	3063.37	8424.12	1468.	96.29	2.37	.61	.18	.55
9679	3061.22	8424.12	1468.	95.40	1.70	.68	.50	1.72
9680	3060.95	8426.62	1468.	94.91	2.00	.65	.54	1.90
9681	3063.05	8426.62	1468.	95.71	2.12	.70	.33	1.14
9682	3065.16	8426.61	1468.	95.63	2.03	1.05	.34	.95
9683	3067.26	8426.61	1468.	95.73	2.32	.68	.31	.96
9684	3069.36	8426.61	1468.	95.87	2.09	.87	.24	.93
9685	3068.90	8429.11	1468.	95.95	1.99	.65	.32	1.09
9686	3066.85	8429.11	1468.	96.25	1.89	.69	.29	.88
9687	3064.79	8429.11	1468.	96.47	1.71	.63	.28	.91
9688	3062.74	8429.11	1468.	96.36	1.87	.63	.26	.88
9689	3060.69	8429.12	1468.	96.06	2.00	.73	.27	.94
9690	3060.42	8431.61	1468.	95.68	2.83	.92	.13	.44
9691	3062.43	8431.61	1468.	96.18	1.80	.67	.31	1.04
9692	3064.43	8431.61	1468.	97.13	1.47	.65	.18	.57

BHS#	EAST	NORTH	ELEV.	MGO	CAO	FE2O3	AL2O3	SIO2
9693	3066.43	8431.61	1468.	96.24	1.85	.69	.27	.95
9694	3068.44	8431.62	1468.	95.37	2.12	.79	.38	1.34
9695	3067.97	8434.12	1468.	95.86	2.15	.63	.35	1.01
9696	3066.02	8434.12	1468.	94.10	2.41	1.17	.52	1.80
9697	3064.06	8434.11	1468.	96.50	1.41	.81	.31	.97
9698	3062.11	8434.11	1468.	95.15	3.44	.83	.14	.44
9699	3060.16	8434.11	1468.	95.18	3.22	.95	.15	.50
2640	3113.05	8200.54	1466.	96.78	2.61	.44	.06	.11
2	3113.05	8200.54	1462.	96.53	2.62	.50	.13	.22
	3113.36	8203.30	1466.	95.78	3.60	.44	.07	.11
4	3113.36	8203.30	1462.	97.25	2.16	.43	.06	.10
	3113.67	8206.06	1466.	97.15	2.19	.49	.06	.11
6	3113.67	8206.06	1462.	97.06	2.02	.57	.12	.23
	3113.97	8208.82	1466.	96.87	2.17	.59	.13	.24
8	3113.97	8208.82	1462.	96.60	2.17	.72	.19	.32
	3114.28	8211.58	1466.	96.67	2.13	.64	.20	.36
10	3114.28	8211.58	1462.	96.36	2.28	.69	.24	.43
	3111.64	8211.96	1466.	96.43	2.06	.64	.30	.57
12	3111.64	8211.96	1462.	95.95	2.43	.63	.34	.65
	3111.34	8209.22	1466.	96.86	2.22	.53	.14	.25
14	3111.34	8209.22	1462.	95.75	2.64	.66	.31	.64
	3111.05	8206.48	1466.	96.68	2.43	.55	.12	.22
16	3111.05	8206.48	1462.	96.14	2.80	.68	.13	.25
	3110.75	8203.73	1466.	95.95	3.37	.48	.08	.12
18	3110.75	8203.73	1462.	95.97	2.97	.54	.18	.34
	3110.45	8200.99	1466.	95.49	3.46	.52	.17	.36
20	3110.45	8200.99	1462.	92.19	5.80	.58	.49	.94
	3107.85	8201.45	1466.	94.07	4.99	.52	.14	.28
22	3107.85	8201.45	1462.	91.67	6.83	.57	.32	.61
	3108.14	8204.17	1466.	95.19	3.79	.54	.16	.32
24	3108.14	8204.17	1462.	95.37	3.34	.55	.26	.48
	3108.43	8206.90	1466.	93.45	4.60	.60	.40	.95
26	3108.43	8206.90	1462.	95.30	2.61	.56	.50	1.03
	3108.72	8209.62	1466.	94.88	2.93	.65	.46	1.08
28	3108.72	8209.62	1462.	95.46	3.34	.45	.27	.48
	3109.00	8212.34	1466.	96.40	2.67	.59	.12	.22
30	3109.00	8212.34	1462.	92.04	6.96	.44	.21	.35
	3106.37	8212.72	1466.	95.02	4.12	.49	.12	.25
32	3106.37	8212.72	1462.	97.22	2.15	.45	.06	.12
	3106.09	8210.02	1466.	94.83	3.95	.50	.25	.47
34	3106.09	8210.02	1462.	96.65	2.74	.44	.06	.11
	3105.81	8207.31	1466.	95.97	2.92	.57	.20	.34
36	3105.81	8207.31	1462.	96.89	2.41	.45	.09	.16
	3105.53	8204.61	1466.	96.13	2.89	.50	.17	.31
38	3105.53	8204.61	1462.	95.74	3.15	.55	.20	.36
	3105.26	8201.91	1466.	95.73	3.23	.53	.19	.32
40	3105.26	8201.91	1462.	96.84	2.16	.50	.19	.31
	3102.66	8202.37	1466.	96.46	2.40	.56	.21	.37
42	3102.66	8202.37	1462.	96.42	2.22	.62	.27	.47
	3102.93	8205.05	1466.	97.33	2.00	.51	.05	.11
44	3102.93	8205.05	1462.	95.72	2.75	.62	.32	.59
	3103.20	8207.73	1466.	94.15	5.15	.48	.08	.14
46	3103.20	8207.73	1462.	96.50	2.87	.46	.06	.11
	3103.46	8210.42	1466.	96.42	2.74	.50	.12	.22
48	3103.46	8210.42	1462.	97.23	2.19	.46	.04	.08

BHS#	EAST	NORTH	ELEV.	MGO	CAO	FE2O3	AL2O3	SIO2
	3103.73	8213.10	1466.	96.42	2.50	.45	.21	.42
50	3103.73	8213.10	1462.	95.86	3.46	.46	.07	.15
	3101.09	8213.48	1466.	97.32	2.12	.41	.05	.10
52	3101.09	8213.48	1462.	94.83	4.43	.49	.08	.17
	3100.83	8210.82	1466.	96.82	2.41	.44	.11	.22
54	3100.83	8210.82	1462.	96.82	2.27	.57	.13	.21
	3100.58	8208.15	1466.	96.92	2.43	.48	.06	.11
56	3100.58	8208.15	1462.	96.56	2.63	.53	.09	.19
	3100.32	8205.49	1466.	96.83	1.67	.62	.30	.58
58	3100.32	8205.49	1462.	93.99	4.24	.71	.38	.68
	3100.06	8202.83	1466.	96.92	2.27	.55	.09	.17
60	3100.06	8202.83	1462.	95.83	3.24	.51	.15	.27
	3097.47	8203.28	1466.	97.14	2.34	.42	.03	.07
62	3097.47	8203.28	1462.	97.55	1.88	.45	.04	.08
	3097.71	8205.93	1466.	97.51	1.80	.48	.07	.14
64	3097.71	8205.93	1462.	97.15	2.34	.44	.02	.05
	3097.96	8208.57	1466.	97.79	1.60	.43	.05	.13
66	3097.96	8208.57	1462.	96.90	2.33	.51	.08	.18
	3098.21	8211.22	1466.	96.85	2.50	.44	.07	.14
68	3098.21	8211.22	1462.	96.71	2.45	.59	.09	.16
	3098.46	8213.86	1466.	98.15	1.32	.44	.03	.06
70	3098.46	8213.86	1462.	97.47	1.90	.46	.05	.12
	3095.82	8214.24	1466.	96.86	2.55	.45	.05	.09
72	3095.82	8214.24	1462.	95.54	3.74	.46	.09	.17
	3095.58	8211.62	1466.	96.02	3.27	.45	.09	.17
74	3095.58	8211.62	1462.	95.91	3.06	.46	.21	.36
	3095.34	8208.99	1466.	97.75	1.66	.44	.04	.11
76	3095.34	8208.99	1462.	94.35	4.80	.46	.13	.26
	3095.10	8206.37	1466.	87.95	10.80	.50	.23	.52
78	3095.10	8206.37	1462.	96.94	2.26	.42	.15	.23
	3094.87	8203.74	1466.	96.97	2.32	.53	.06	.12
80	3094.87	8203.74	1462.	95.68	3.67	.48	.06	.11
	3092.27	8204.20	1466.	94.57	2.70	.52	.31	1.90
82	3092.27	8204.20	1462.	93.69	4.72	.68	.30	.61
	3092.50	8206.80	1466.	97.46	1.88	.39	.09	.18
84	3092.50	8206.80	1462.	97.69	1.61	.52	.06	.12
	3092.73	8209.41	1466.	97.59	1.82	.44	.05	.10
86	3092.73	8209.41	1462.	97.75	1.75	.41	.03	.06
	3092.95	8212.02	1466.	97.72	1.68	.54	.02	.04
88	3092.95	8212.02	1462.	97.71	1.62	.49	.06	.12
	3093.18	8214.62	1466.	96.55	2.95	.43	.02	.05
90	3093.18	8214.62	1462.	97.77	1.62	.45	.06	.10
	3090.45	8214.96	1466.	97.35	1.90	.58	.06	.11
92	3090.45	8214.96	1462.	96.81	2.60	.44	.05	.10
	3090.17	8212.49	1466.	97.36	1.76	.60	.12	.16
94	3090.17	8212.49	1462.	97.74	1.58	.53	.06	.09
	3089.90	8210.01	1466.	97.58	1.69	.63	.04	.06
96	3089.90	8210.01	1462.	98.07	1.43	.42	.03	.05
	3089.84	8207.35	1466.	97.61	1.71	.42	.08	.18
98	3089.84	8207.35	1462.	97.10	1.71	.58	.20	.41
	3088.39	8208.92	1466.	97.15	2.01	.59	.08	.17
100	3088.39	8208.92	1462.	97.45	1.98	.45	.04	.08
	3087.30	8210.55	1466.	97.19	1.92	.65	.08	.16
102	3087.30	8210.55	1462.	97.61	1.65	.59	.05	.10
	3087.78	8215.29	1466.	96.93	2.37	.54	.06	.10
104	3087.78	8215.29	1462.	96.53	2.64	.46	.13	.24

BHS#	EAST	NORTH	ELEV.	MGO	CAO	FE2O3	AL2O3	SiO2
25559751	3061.67	8445.72	1468.	94.50	3.38	.82	.34	.96
9752	3059.28	8445.64	1468.	94.13	3.63	1.27	.25	.72
9753	3056.88	8445.57	1468.	63.63	32.29	1.36	.78	1.94
9754	3057.11	8442.98	1468.	92.81	5.20	1.33	.16	.50
9755	3059.45	8443.02	1468.	92.74	4.97	1.19	.32	.78
9756	3061.79	8443.06	1468.	95.46	2.53	.88	.25	.88
9757	3061.92	8440.41	1468.	95.54	2.77	.82	.26	.61
9758	3059.63	8440.40	1468.	87.58	9.46	1.19	.52	1.25
9759	3057.33	8440.40	1468.	95.39	2.81	.92	.20	.68
9760	3057.56	8437.81	1468.	94.52	3.68	.99	.21	.60
9761	3059.80	8437.78	1468.	94.73	3.23	.85	.19	1.00
9762	3062.04	8437.75	1468.	91.05	5.15	1.07	.66	2.07
9763	3057.40	8435.34	1468.	91.63	4.66	1.60	.51	1.60
9764	3054.18	8435.54	1468.	94.54	3.33	1.29	.23	.61
9765	3053.87	8430.53	1468.	80.77	16.60	1.00	.42	1.21
9766	3057.08	8430.41	1468.	94.41	3.37	1.39	.22	.61
27029701	3039.46	8105.99	1456.	97.33	1.99	.54	.04	.10
9702	3032.25	8100.67	1456.	93.54	3.89	.81	.58	1.18
	3034.78	8101.54	1460.	96.88	2.15	.56	.11	.30
9704	3034.78	8101.54	1456.	97.60	1.68	.50	.06	.16
	3037.31	8102.40	1460.	96.85	1.95	.62	.15	.43
9706	3037.31	8102.40	1456.	97.09	1.82	.62	.12	.35
	3039.84	8103.27	1460.	97.39	1.52	.61	.12	.36
9708	3039.84	8103.27	1456.	97.40	1.95	.54	.03	.08
	3040.21	8100.54	1460.	96.71	2.16	.75	.10	.28
9710	3040.21	8100.54	1456.	97.83	1.49	.56	.03	.09
	3037.68	8099.67	1460.	97.19	1.92	.51	.11	.27
9712	3037.68	8099.67	1456.	97.65	1.64	.53	.06	.12
	3035.16	8098.79	1460.	96.98	1.88	.56	.16	.42
9714	3035.16	8098.79	1456.	97.56	1.53	.57	.08	.26
	3032.63	8097.91	1460.	97.02	1.44	.46	.26	.82
9716	3032.63	8097.91	1456.	94.92	2.65	.66	.45	1.32
	3033.00	8095.14	1460.	96.10	1.79	.51	.42	1.18
9718	3033.00	8095.14	1456.	97.24	1.49	.52	.20	.55
	3035.53	8096.03	1460.	97.64	1.38	.50	.12	.36
9720	3035.53	8096.03	1456.	97.86	1.48	.50	.05	.11
	3038.06	8096.93	1460.	97.47	1.66	.47	.11	.29
9722	3038.06	8096.93	1456.	98.23	1.19	.49	.03	.06
	3040.59	8097.82	1460.	96.78	2.07	.51	.17	.47
9724	3040.59	8097.82	1456.	97.19	1.97	.57	.08	.19
	3040.97	8095.10	1460.	96.72	1.93	.48	.21	.66
9726	3040.97	8095.10	1456.	97.24	2.05	.46	.08	.17
	3038.44	8094.19	1460.	95.84	2.84	.47	.22	.63
9728	3038.44	8094.19	1456.	97.59	1.73	.47	.07	.14
	3035.91	8093.28	1460.	96.25	2.86	.46	.12	.31
9730	3035.91	8093.28	1456.	97.79	1.61	.45	.05	.10
	3033.38	8092.37	1460.	97.19	2.14	.41	.07	.19
9732	3033.38	8092.37	1456.	97.43	1.63	.39	.12	.43
	3031.27	8088.85	1460.	94.88	3.09	.69	.34	1.00
9734	3031.27	8088.85	1456.	96.83	1.74	.58	.18	.67
	3033.76	8089.61	1460.	97.12	1.80	.56	.13	.39
9736	3033.76	8089.61	1456.	97.79	1.35	.48	.09	.29
	3036.29	8090.53	1460.	96.66	2.21	.46	.17	.50
9738	3036.29	8090.53	1456.	97.60	1.61	.47	.09	.23
	3038.82	8091.45	1460.	97.02	1.80	.50	.19	.49
9740	3038.82	8091.45	1456.	97.82	1.49	.47	.06	.16

BHS#	EAST	NORTH	ELEV.	MGO	CAO	FE2O3	AL2O3	SiO2
	3041.34	8092.37	1460.	97.65	1.51	.48	.09	.27
9742	3041.34	8092.37	1456.	97.73	1.52	.53	.06	.16
	3041.72	8089.65	1460.	97.24	1.54	.61	.15	.46
9744	3041.72	8089.65	1456.	97.16	1.82	.63	.08	.31
	3039.19	8088.71	1460.	97.49	1.65	.56	.07	.23
9746	3039.19	8088.71	1456.	97.17	2.00	.47	.08	.28
	3036.67	8087.78	1460.	97.32	1.72	.43	.14	.39
9748	3036.67	8087.78	1456.	97.85	1.37	.43	.11	.24
	3034.14	8086.84	1460.	96.28	2.52	.45	.22	.53
9750	3034.14	8086.84	1456.	98.00	1.20	.43	.10	.27
2701	3037.29	8144.87	1459.	96.97	1.76	.55	.18	.54
9577	3037.29	8144.87	1456.	96.80	1.93	.55	.18	.54
	3034.42	8145.21	1459.	96.43	2.21	.50	.20	.66
9579	3034.42	8145.21	1456.	96.78	1.64	.52	.26	.80
	3031.84	8145.34	1459.	96.97	1.60	.45	.31	.67
9581	3031.84	8145.34	1456.	97.21	1.65	.47	.21	.46
	3031.63	8142.58	1459.	96.54	2.32	.56	.17	.41
9583	3031.63	8142.58	1456.	96.88	1.69	.51	.27	.65
	3034.16	8142.45	1459.	96.67	2.25	.49	.14	.45
9585	3034.16	8142.45	1456.	96.61	2.11	.57	.16	.55
	3037.10	8142.11	1459.	95.96	2.20	.57	.31	.96
9587	3037.10	8142.11	1456.	96.72	2.10	.54	.15	.49
	3036.92	8139.36	1459.	97.03	1.71	.58	.15	.53
9589	3036.92	8139.36	1456.	96.70	1.94	.54	.22	.60
	3033.89	8139.69	1459.	93.33	2.93	.58	.82	2.34
9591	3033.89	8139.69	1456.	96.45	2.07	.54	.25	.69
	3031.42	8139.83	1459.	96.04	1.75	.64	.48	1.09
9593	3031.42	8139.83	1456.	94.92	2.90	.65	.42	1.11
	3031.20	8137.08	1459.	96.78	2.00	.48	.19	.55
9595	3031.20	8137.08	1456.	95.84	2.24	.52	.37	1.03
	3033.63	8136.94	1459.	93.92	2.60	.49	.87	2.12
9597	3033.63	8136.94	1456.	96.22	2.44	.48	.26	.60
	3036.73	8136.61	1459.	94.16	1.99	.56	1.00	2.29
9599	3036.73	8136.61	1456.	94.26	3.64	.50	.44	1.16
	3036.54	8133.86	1459.	86.14	8.95	.49	1.17	3.25
9601	3036.54	8133.86	1456.	64.42	25.87	.54	2.45	6.72
	3033.36	8134.18	1459.	83.47	10.46	.79	1.53	3.75
9603	3033.36	8134.18	1456.	56.43	36.18	.69	1.83	4.87
	3030.99	8134.32	1459.	88.82	6.93	.86	1.11	2.28
9605	3030.99	8134.32	1456.	82.38	10.69	.54	1.76	4.63
	3035.79	8122.86	1459.	94.77	3.86	.74	.20	.43
9607	3035.79	8122.86	1456.	96.42	2.28	.60	.22	.48
	3035.60	8120.11	1459.	96.25	2.09	.99	.21	.46
9609	3035.60	8120.11	1456.	96.90	1.28	1.23	.17	.42
	3032.05	8120.39	1459.	94.37	2.45	.97	.67	1.54
9611	3032.05	8120.39	1456.	92.39	2.01	.84	1.17	3.59
9612	3031.78	8117.63	1456.	97.00	1.75	.43	.23	.59
	3035.41	8117.35	1459.	94.63	3.14	.59	.50	1.14
9614	3035.41	8117.35	1456.	94.31	3.74	.88	.29	.78
	3035.23	8114.60	1459.	96.28	2.31	.56	.24	.61
9616	3035.23	8114.60	1456.	96.78	1.57	.78	.23	.64
9617	3031.52	8114.87	1456.	96.29	2.08	.47	.31	.85
	3031.26	8112.12	1459.	95.22	2.58	.46	.49	1.25
9619	3031.26	8112.12	1456.	96.25	2.19	.41	.31	.84
	3035.04	8111.85	1459.	94.56	3.32	.71	.38	1.03
9621	3035.04	8111.85	1456.	97.17	1.84	.56	.10	.33

BHS#	EAST	NORTH	ELEV.	MGO	CAO	FE2O3	AL2O3	SIO2
	3034.85	8109.10	1459.	92.44	3.88	.73	.83	2.12
9623	3034.85	8109.10	1456.	95.64	2.45	.66	.31	.94
9624	3030.99	8109.36	1456.	96.70	2.03	.56	.14	.57
	3037.39	8108.88	1459.	97.29	1.62	.53	.18	.38
9626	3037.39	8108.88	1456.	97.33	1.45	.51	.17	.54
	3037.50	8111.65	1459.	96.62	1.80	1.30	.06	.22
9628	3037.50	8111.65	1456.	96.55	2.25	.51	.17	.52
	3037.62	8114.43	1459.	97.81	1.49	.52	.04	.14
9630	3037.62	8114.43	1456.	97.66	1.44	.65	.06	.19
	3037.85	8117.17	1459.	96.60	2.18	.52	.17	.53
9632	3037.85	8117.17	1456.	97.51	1.60	.53	.07	.29
	3038.08	8119.90	1459.	89.00	9.35	.60	.29	.76
9634	3038.08	8119.90	1456.	76.84	20.64	1.03	.43	1.06
	3038.31	8122.64	1459.	93.10	3.25	.84	.70	2.11
9636	3038.31	8122.64	1456.	95.64	2.12	.66	.40	1.18
9637	3038.54	8125.37	1456.	97.10	1.73	.52	.20	.45
9638	3038.77	8128.11	1456.	97.06	1.73	.46	.23	.52
9639	3039.00	8130.84	1456.	95.63	2.32	1.17	.19	.69
	3039.24	8133.58	1459.	95.51	2.20	1.18	.28	.83
9641	3039.24	8133.58	1456.	95.67	2.66	.67	.33	.67
	3039.47	8136.31	1459.	94.95	3.34	.62	.30	.79
9643	3039.47	8136.31	1456.	80.20	14.50	.74	1.34	3.22
	3039.70	8139.05	1459.	94.84	3.57	.56	.31	.72
9645	3039.70	8139.05	1456.	88.79	4.98	.62	1.98	3.63
	3039.93	8141.79	1459.	97.03	1.63	.50	.24	.60
9647	3039.93	8141.79	1456.	96.65	1.84	.55	.22	.74
	3040.16	8144.52	1459.	97.07	1.62	.78	.16	.37
9649	3040.16	8144.52	1456.	97.26	1.40	.57	.23	.54
2641	3063.00	8285.00	1466.	97.29	1.58	.61	.14	.38
9802	3063.00	8285.00	1462.	97.55	1.35	.67	.11	.32
	3065.76	8284.74	1466.	97.19	1.61	.47	.23	.50
9804	3065.76	8284.74	1462.	97.35	1.64	.47	.17	.37
	3068.52	8284.48	1466.	96.79	1.88	.57	.24	.52
9806	3068.52	8284.48	1462.	95.57	2.44	.61	.42	.96
	3071.28	8284.22	1466.	96.94	1.64	.57	.20	.65
9808	3071.28	8284.22	1462.	96.51	1.63	.56	.36	.94
	3071.58	8286.96	1466.	96.24	1.64	.60	.30	1.22
9810	3071.58	8286.96	1462.	96.10	1.59	.57	.34	1.40
	3068.82	8287.19	1466.	96.86	1.71	.53	.28	.62
9812	3068.82	8287.19	1462.	96.91	1.71	.64	.25	.49
	3066.05	8287.42	1466.	97.23	1.53	.51	.24	.49
9814	3066.05	8287.42	1462.	96.63	2.17	.52	.23	.45
	3063.29	8287.65	1466.	96.91	1.98	.66	.14	.31
9816	3063.29	8287.65	1462.	96.29	1.43	.60	.39	1.29
	3063.58	8290.31	1466.	96.42	2.55	.56	.14	.33
9818	3063.58	8290.31	1462.	97.48	1.32	.69	.14	.37
	3066.35	8290.10	1466.	97.14	1.55	.54	.26	.51
9820	3066.35	8290.10	1462.	96.93	1.66	.56	.29	.56
	3069.11	8289.90	1466.	96.29	2.12	.66	.24	.69
9822	3069.11	8289.90	1462.	95.95	2.11	.74	.40	.80
	3071.88	8289.70	1466.	95.83	2.32	.77	.26	.82
9824	3071.88	8289.70	1462.	95.60	2.16	.83	.44	.97
	3072.18	8292.44	1466.	95.86	1.76	.72	.40	1.26
9826	3072.18	8292.44	1462.	95.77	1.71	.73	.44	1.35
	3069.41	8292.61	1466.	96.75	1.78	.67	.22	.58
9828	3069.41	8292.61	1462.	96.03	1.79	.90	.43	.85

BHS#	EAST	NORTH	ELEV.	MGO	CAO	FE2O3	AL2O3	SIO2
	3066.64	8292.79	1466.	96.05	2.64	.62	.24	.45
9830	3066.64	8292.79	1462.	97.42	1.55	.59	.15	.29
	3063.87	8292.96	1466.	96.88	1.92	.60	.19	.41
9832	3063.87	8292.96	1462.	96.97	1.60	.64	.21	.58
	3061.10	8293.13	1466.	97.72	1.37	.48	.13	.30
9834	3061.10	8293.13	1462.	97.46	1.34	.57	.20	.43
	3061.42	8295.94	1466.	97.64	1.64	.48	.07	.17
9836	3061.42	8295.94	1462.	96.85	2.08	.60	.16	.31
	3064.18	8295.75	1466.	96.14	2.45	.62	.25	.54
9838	3064.18	8295.75	1462.	97.51	1.50	.58	.13	.28
	3066.95	8295.56	1466.	95.90	2.90	.58	.21	.41
9840	3066.95	8295.56	1462.	96.21	2.59	.67	.18	.35
	3069.72	8295.37	1466.	96.91	1.71	.76	.15	.47
9842	3069.72	8295.37	1462.	96.90	1.57	.80	.25	.48
	3072.48	8295.18	1466.	96.22	1.74	.59	.32	1.13
9844	3072.48	8295.18	1462.	95.66	1.81	.68	.49	1.36
	3072.78	8297.92	1466.	96.41	1.49	.67	.37	1.06
9846	3072.78	8297.92	1462.	96.36	1.61	.63	.37	1.03
	3070.02	8298.13	1466.	96.48	1.79	.71	.27	.75
9848	3070.02	8298.13	1462.	96.30	1.65	.72	.37	.96
	3067.26	8298.33	1466.	96.92	1.43	.61	.35	.69
9850	3067.26	8298.33	1462.	97.26	1.47	.64	.21	.42
	3064.50	8298.54	1466.	97.08	1.47	.54	.26	.65
9852	3064.50	8298.54	1462.	94.55	3.44	.63	.31	1.07
	3061.74	8298.75	1466.	96.28	2.85	.44	.14	.29
9854	3061.74	8298.75	1462.	96.82	1.67	.54	.29	.68
	3059.30	8301.76	1466.	95.71	3.34	.51	.13	.31
9856	3059.30	8301.76	1462.	97.82	1.38	.51	.09	.20
	3062.05	8301.56	1466.	94.07	4.18	.87	.22	.66
9858	3062.05	8301.56	1462.	97.41	1.57	.52	.17	.33
	3064.81	8301.36	1466.	96.92	1.73	.53	.27	.55
9860	3064.81	8301.36	1462.	97.59	1.49	.54	.13	.25
	3067.57	8301.13	1466.	97.33	1.54	.52	.23	.38
9862	3067.57	8301.13	1462.	97.04	1.66	.75	.19	.36
	3070.33	8300.89	1466.	97.51	1.39	.69	.11	.30
9864	3070.33	8300.89	1462.	96.15	1.54	.72	.40	1.19
	3073.08	8300.66	1466.	96.77	1.49	.65	.28	.81
9866	3073.08	8300.66	1462.	96.51	1.53	.65	.39	.92
	3075.84	8300.42	1466.	96.84	1.52	.87	.26	.51
9868	3075.84	8300.42	1462.	96.41	1.74	.69	.38	.78
	3075.54	8297.68	1466.	96.11	1.52	.73	.54	1.10
9870	3075.54	8297.68	1462.	96.59	1.59	.66	.40	.76
	3075.24	8294.94	1466.	95.96	1.65	.87	.41	1.11
9872	3075.24	8294.94	1462.	96.02	1.77	.70	.42	1.09
	3074.94	8292.19	1466.	96.34	1.50	.74	.41	1.01
9874	3074.94	8292.19	1462.	94.54	1.72	.97	.54	2.23
	3074.64	8289.45	1466.	95.81	1.77	.64	.46	1.32
9876	3074.64	8289.45	1462.	96.09	2.15	.68	.34	.74
	3074.34	8286.71	1466.	95.97	1.93	.74	.38	.98
9878	3074.34	8286.71	1462.	96.24	2.46	.66	.21	.43
	3074.04	8283.96	1466.	95.27	1.97	.97	.52	1.27
9880	3074.04	8283.96	1462.	94.96	4.03	.57	.12	.32
	3076.80	8283.70	1466.	96.74	1.67	.61	.37	.61
9882	3076.80	8283.70	1462.	96.76	2.11	.61	.16	.36

BHS#	EAST	NORTH	ELEV.	MGO	CAO	FE2O3	AL2O3	SIO2
	3077.10	8286.45	1466.	96.53	1.60	1.28	.19	.40
9884	3077.10	8286.45	1462.	96.61	1.87	.60	.32	.60
	3077.40	8289.20	1466.	95.74	1.99	.94	.42	.91
9886	3077.40	8289.20	1462.	97.02	1.81	.58	.17	.42
	3077.70	8291.94	1466.	95.76	2.83	.63	.27	.51
9888	3077.70	8291.94	1462.	97.38	1.66	.54	.15	.27
	3078.00	8294.69	1466.	94.16	4.50	.68	.21	.45
9890	3078.00	8294.69	1462.	97.30	1.64	.62	.14	.30
	3078.30	8297.44	1466.	96.41	1.90	.71	.35	.63
9892	3078.30	8297.44	1462.	97.36	1.61	.56	.17	.30
	3078.60	8300.19	1466.	96.64	1.53	.70	.34	.79
9894	3078.60	8300.19	1462.	97.36	1.49	.63	.16	.36
25539501	3063.82	8385.79	1468.	94.62	4.20	.60	.14	.44
9502	3065.96	8386.04	1468.	95.61	3.07	.71	.14	.47
9503	3068.36	8386.28	1468.	96.92	2.05	.57	.11	.35
9504	3070.76	8386.51	1468.	97.99	1.26	.50	.05	.20
9505	3073.17	8386.75	1468.	93.71	3.22	.47	.40	2.20
9506	3075.57	8386.99	1468.	95.97	2.60	.66	.17	.60
9507	3075.24	8389.27	1468.	95.53	2.55	.77	.24	.91
9508	3072.84	8389.03	1468.	96.08	2.52	.62	.17	.61
9509	3070.45	8388.79	1468.	94.34	4.25	.46	.22	.73
9510	3068.05	8388.55	1468.	95.46	3.06	.56	.21	.71
9511	3065.65	8388.32	1468.	96.53	1.94	.80	.17	.56
9512	3063.94	8388.12	1468.	97.34	1.70	.56	.10	.30
9513	3064.06	8390.44	1468.	89.66	9.41	.57	.09	.27
9514	3065.35	8390.59	1468.	95.86	2.71	.68	.19	.56
9515	3067.74	8390.83	1468.	96.94	1.96	.53	.15	.42
9516	3070.13	8391.06	1468.	97.30	1.61	.57	.11	.41
9517	3072.52	8391.30	1468.	85.18	6.32	.45	1.00	7.05
9518	3074.91	8391.54	1468.	95.23	2.83	.57	.33	1.04
9519	3074.57	8393.81	1468.	96.01	2.38	.65	.22	.74
9520	3072.19	8393.57	1468.	97.10	1.64	.51	.17	.58
9521	3069.81	8393.34	1468.	95.78	2.84	.51	.22	.65
9522	3067.43	8393.10	1468.	94.19	3.91	.66	.30	.94
9523	3065.04	8392.86	1468.	95.38	2.90	.70	.24	.78
9524	3064.19	8392.76	1468.	96.12	2.50	.60	.18	.60
9525	3064.31	8395.09	1468.	95.93	2.54	.70	.19	.64
9526	3064.74	8395.14	1468.	95.59	2.04	.92	.32	1.13
9527	3067.11	8395.37	1468.	95.98	1.94	.80	.30	.98
9528	3069.49	8395.61	1468.	95.19	2.81	.69	.31	1.00
9529	3071.86	8395.84	1468.	95.55	2.52	.62	.29	1.02
9530	3074.24	8396.08	1468.	95.94	2.43	.61	.22	.80
9531	3066.80	8397.65	1468.	85.03	12.53	.68	.36	1.40
9532	3069.17	8397.88	1468.	95.15	2.59	.73	.35	1.18
9533	3071.54	8398.12	1468.	95.22	2.74	.65	.33	1.06
9534	3073.91	8398.35	1468.	97.06	1.75	.60	.16	.43
9535	3073.57	8400.62	1468.	96.78	1.88	.64	.18	.52
9536	3071.21	8400.39	1468.	95.85	2.91	.58	.15	.51
9537	3068.85	8400.16	1468.	96.54	2.21	.61	.16	.48
9538	3066.49	8399.92	1468.	96.81	2.01	.66	.14	.38
9539	3064.13	8399.69	1468.	96.62	2.39	.73	.06	.20
9540	3063.82	8401.96	1468.	96.35	2.22	.89	.13	.41
9541	3066.18	8402.20	1468.	96.76	1.67	.63	.21	.73
9542	3068.53	8402.43	1468.	95.68	1.99	1.06	.25	1.02
9543	3070.89	8402.66	1468.	96.45	1.92	.66	.17	.80
9544	3072.91	8405.17	1468.	95.89	2.38	.54	.26	.93

BHS#	EAST	NORTH	ELEV.	MGO	CAO	FE2O3	AL2O3	SiO2
9545	3070.56	8404.93	1468.	96.86	1.68	.53	.19	.74
9546	3068.21	8404.70	1468.	96.25	1.98	.69	.22	.86
9547	3065.86	8404.47	1468.	96.08	1.96	.63	.27	1.06
9548	3063.52	8404.24	1468.	94.71	4.30	.62	.08	.29
9549	3063.21	8406.51	1468.	96.52	2.23	.79	.10	.36
9550	3065.55	8406.74	1468.	96.19	2.09	.72	.22	.78
9551	3067.89	8406.97	1468.	95.83	1.91	.67	.29	1.30
9552	3070.23	8407.21	1468.	95.59	2.14	.76	.29	1.22
9553	3072.57	8407.44	1468.	95.02	1.38	.64	.22	2.74
9554	3072.24	8409.71	1468.	95.21	2.26	.59	.36	1.58
9555	3069.91	8409.48	1468.	92.39	5.43	.67	.21	1.30
9556	3067.57	8409.25	1468.	95.49	2.35	.64	.32	1.20
9557	3062.91	8408.79	1468.	96.47	1.84	.70	.19	.80
9558	3062.60	8411.06	1468.	95.77	2.55	.67	.23	.78
9559	3064.93	8411.29	1468.	96.31	2.29	.67	.16	.57
9560	3067.25	8411.52	1468.	94.40	3.52	.94	.25	.89
9561	3069.58	8411.75	1468.	95.19	2.50	.82	.34	1.15
9562	3071.91	8411.98	1468.	95.83	2.81	.62	.17	.57
4307	2904.26	7995.64	1363.	98.35	.94	.44	.09	.18
8802	2904.26	7995.64	1360.	98.13	1.33	.40	.05	.09
	2906.93	7996.15	1363.	97.68	1.43	.50	.14	.25
8804	2906.93	7996.15	1360.	97.68	1.62	.38	.11	.21
	2909.60	7996.67	1363.	96.38	2.33	.51	.23	.55
8806	2909.60	7996.67	1360.	97.80	1.36	.55	.10	.19
	2911.99	7996.81	1363.	98.05	1.14	.34	.17	.30
8808	2911.99	7996.81	1360.	98.28	1.03	.33	.12	.24
	2914.31	7995.97	1363.	97.99	1.34	.38	.10	.19
8810	2914.31	7995.97	1360.	98.49	.88	.34	.10	.19
	2916.63	7995.14	1363.	98.49	.88	.32	.10	.21
8812	2916.63	7995.14	1360.	98.31	1.07	.36	.08	.18
	2918.65	7996.50	1363.	98.42	.97	.37	.08	.16
8814	2918.65	7996.50	1360.	98.33	.99	.37	.10	.21
	2917.19	7996.97	1363.	98.01	1.32	.49	.06	.12
8816	2917.19	7996.97	1360.	98.12	1.23	.35	.10	.20
	2914.74	7997.49	1363.	98.62	.83	.35	.07	.13
8818	2914.74	7997.49	1360.	98.15	1.26	.36	.08	.15
	2912.29	7998.00	1363.	96.75	2.20	.38	.23	.44
8820	2912.29	7998.00	1360.	98.31	.95	.34	.12	.28
	2909.83	7998.52	1363.	98.06	1.20	.37	.12	.25
8822	2909.83	7998.52	1360.	97.94	1.33	.32	.14	.27
	2907.38	7999.04	1363.	98.59	.98	.35	.03	.05
8824	2907.38	7999.04	1360.	98.36	.95	.35	.11	.23
	2904.93	7999.55	1363.	97.93	1.60	.35	.04	.08
8826	2904.93	7999.55	1360.	98.41	1.01	.37	.08	.13
	2905.35	8001.58	1363.	98.51	.91	.45	.05	.08
8828	2905.35	8001.58	1360.	97.88	1.57	.36	.07	.12
	2907.79	8001.06	1363.	98.40	.94	.37	.09	.20
8830	2907.79	8001.06	1360.	98.29	1.07	.38	.08	.18
	2910.24	8000.54	1363.	98.35	.97	.46	.06	.16
8832	2910.24	8000.54	1360.	98.03	1.03	.37	.14	.43
	2912.68	8000.02	1363.	97.70	1.52	.37	.13	.28
8834	2912.68	8000.02	1360.	98.32	1.05	.38	.07	.18
	2915.13	7999.50	1363.	98.54	.72	.31	.13	.30
8836	2915.13	7999.50	1360.	98.25	1.09	.34	.11	.21
	2917.57	7998.98	1363.	98.43	1.00	.34	.07	.16
8838	2917.57	7998.98	1360.	98.53	.96	.33	.06	.12

BHS#	EAST	NORTH	ELEV.	MGO	CAO	FE2O3	AL2O3	SIO2
	2919.03	7998.53	1363.	98.52	.94	.39	.05	.10
8840	2919.03	7998.53	1360.	98.47	.94	.36	.08	.15
	2919.40	8000.56	1363.	98.44	.93	.34	.10	.19
8842	2919.40	8000.56	1360.	97.21	2.16	.36	.09	.18
	2917.95	8000.98	1363.	98.51	.98	.30	.08	.13
8844	2917.95	8000.98	1360.	98.31	1.13	.33	.08	.15
	2915.51	8001.50	1363.	98.95	.63	.29	.04	.09
8846	2915.51	8001.50	1360.	98.61	.85	.32	.08	.14
	2913.07	8002.03	1363.	98.38	.97	.34	.12	.19
8848	2913.07	8002.03	1360.	98.72	.85	.31	.04	.08
	2910.64	8002.55	1363.	98.39	1.05	.41	.06	.09
8850	2910.64	8002.55	1360.	97.71	1.60	.34	.12	.23
	2908.21	8003.08	1363.	97.64	1.61	.36	.13	.26
8852	2908.21	8003.08	1360.	98.32	1.16	.35	.06	.11
	2905.77	8003.60	1363.	97.98	1.24	.42	.13	.23
8854	2905.77	8003.60	1360.	89.48	9.20	.44	.27	.61
	2906.19	8005.63	1363.	95.58	3.18	.37	.27	.60
8856	2906.19	8005.63	1360.	97.76	1.41	.41	.13	.29
	2908.62	8005.10	1363.	95.28	3.67	.53	.17	.35
8858	2908.62	8005.10	1360.	97.55	1.66	.42	.11	.26
	2911.04	8004.57	1363.	96.77	2.52	.39	.11	.21
8860	2911.04	8004.57	1360.	97.17	1.99	.40	.15	.29
	2913.47	8004.04	1363.	98.13	1.18	.39	.10	.20
8862	2913.47	8004.04	1360.	98.62	.92	.33	.04	.09
	2915.90	8003.51	1363.	98.39	1.05	.32	.08	.16
8864	2915.90	8003.51	1360.	98.28	1.13	.31	.10	.18
	2918.32	8002.98	1363.	98.26	1.19	.34	.08	.13
8866	2918.32	8002.98	1360.	98.18	.97	.37	.16	.32
	2919.78	8002.58	1363.	98.08	1.37	.34	.08	.13
8868	2919.78	8002.58	1360.	98.35	1.01	.36	.11	.17
	2920.16	8004.61	1363.	97.97	1.39	.41	.09	.14
8870	2920.16	8004.61	1360.	95.85	2.70	.53	.30	.62
	2918.70	8004.99	1363.	97.54	1.80	.35	.10	.21
8872	2918.70	8004.99	1360.	98.23	1.23	.34	.08	.12
	2916.28	8005.52	1363.	97.64	1.60	.38	.14	.24
8874	2916.28	8005.52	1360.	98.35	1.12	.35	.07	.11
	2913.87	8006.06	1363.	98.33	1.11	.40	.07	.09
8876	2913.87	8006.06	1360.	98.22	1.20	.38	.08	.12
	2911.45	8006.59	1363.	96.88	2.44	.35	.10	.23
8878	2911.45	8006.59	1360.	95.68	3.27	.38	.22	.45
	2909.03	8007.12	1363.	96.46	2.61	.55	.13	.25
8880	2909.03	8007.12	1360.	97.17	1.98	.40	.14	.31
	2906.61	8007.66	1363.	97.16	1.98	.40	.15	.31
8882	2906.61	8007.66	1360.	97.23	1.91	.48	.14	.24
	2907.03	8009.68	1363.	77.22	19.46	.67	.77	1.88
8884	2907.03	8009.68	1360.	77.47	18.93	.85	.84	1.91
	2909.44	8009.15	1363.	86.52	11.91	.52	.32	.73
8886	2909.44	8009.15	1360.	90.84	8.36	.36	.15	.29
	2911.85	8008.61	1363.	90.73	8.01	.41	.26	.59
8888	2911.85	8008.61	1360.	85.92	12.86	.45	.28	.49
	2914.26	8008.07	1363.	86.40	11.68	.43	.48	1.01
8890	2914.26	8008.07	1360.	88.89	9.75	.42	.32	.62
	2916.67	8007.53	1363.	98.00	1.38	.34	.09	.19
8892	2916.67	8007.53	1360.	96.56	2.85	.32	.10	.17
	2919.08	8007.00	1363.	97.45	1.97	.38	.08	.12

BHS#	EAST	NORTH	ELEV.	MGO	CAO	FE2O3	AL2O3	SIO2
8894	2919.08	8007.00	1360.	96.91	2.42	.35	.12	.20
	2920.53	8006.64	1363.	97.10	2.22	.36	.12	.20
8896	2920.53	8006.64	1360.	97.79	1.51	.46	.09	.15
	2920.91	8008.67	1363.	98.07	1.55	.32	.02	.04
8898	2920.91	8008.67	1360.	97.15	2.28	.36	.07	.14
	2919.46	8009.00	1363.	98.84	.77	.32	.02	.05
8900	2919.46	8009.00	1360.	97.37	1.99	.38	.09	.17
	2917.06	8009.54	1363.	98.23	1.12	.36	.09	.20
8902	2917.06	8009.54	1360.	97.97	1.41	.34	.10	.18
	2914.66	8010.08	1363.	97.64	1.72	.35	.09	.20
8904	2914.66	8010.08	1360.	98.14	1.13	.37	.13	.23
	2912.25	8010.63	1363.	98.17	1.24	.40	.06	.13
8906	2912.25	8010.63	1360.	97.77	1.22	.56	.17	.28
	2909.85	8011.17	1363.	96.44	1.39	1.92	.08	.17
8908	2909.85	8011.17	1360.	97.98	1.22	.46	.12	.22
	2907.45	8011.71	1363.	97.59	1.68	.44	.10	.19
8910	2907.45	8011.71	1360.	93.99	4.94	.45	.19	.43
4065127	2882.99	8360.18	1378.	96.78	1.57	1.09	.12	.44
129	2883.11	8361.26	1378.	97.01	2.32	.35	.08	.24
131	2880.55	8362.04	1378.	96.20	3.13	.43	.05	.19
133	2877.99	8362.81	1378.	96.34	2.24	1.26	.04	.12
135	2876.54	8364.16	1378.	95.45	3.72	.57	.07	.19
137	2878.02	8364.07	1378.	95.52	2.62	1.62	.07	.17
139	2880.64	8363.96	1378.	96.51	2.70	.38	.12	.29
141	2883.27	8363.86	1378.	96.79	2.27	.41	.15	.38
143	2883.43	8366.45	1378.	96.89	2.31	.36	.11	.33
145	2880.80	8366.60	1378.	96.66	2.19	.54	.15	.46
147	2878.18	8366.75	1378.	96.63	2.50	.68	.05	.14
149	2876.46	8366.88	1378.	96.37	2.74	.68	.06	.15
151	2875.42	8369.72	1378.	89.55	2.82	7.46	.04	.13
153	2876.39	8369.60	1378.	94.58	2.18	2.98	.05	.21
155	2878.33	8369.42	1378.	96.23	2.25	1.00	.13	.39
157	2880.96	8369.24	1378.	95.88	3.13	.59	.10	.30
159	2883.58	8369.05	1378.	96.19	2.92	.41	.11	.37
161	2883.74	8371.65	1378.	94.98	3.92	.65	.10	.35
163	2878.48	8372.10	1378.	96.62	2.45	.56	.07	.30
165	2876.31	8372.31	1378.	94.55	4.08	.97	.09	.31
167	2875.36	8372.45	1378.	94.59	3.47	1.61	.07	.26
169	2875.31	8375.18	1378.	94.34	3.42	1.78	.06	.40
171	2876.24	8375.03	1378.	93.55	3.44	2.69	.07	.25
173	2878.64	8374.77	1378.	95.77	3.28	.38	.11	.46
175	2883.90	8374.24	1378.	96.51	2.16	.96	.07	.30
177	2877.36	8374.89	1378.	95.32	1.93	2.43	.08	.24
179	2874.36	8378.08	1378.	95.10	3.64	.63	.15	.48
181	2875.26	8377.91	1378.	96.50	2.45	.82	.06	.17
183	2876.16	8377.75	1378.	70.76	22.43	5.47	.34	1.00
185	2878.79	8377.45	1378.	86.29	12.01	.99	.11	.60
187	2884.06	8376.84	1378.	95.86	3.28	.43	.10	.33
3946126	2882.99	8360.18	1384.	97.40	1.77	.34	.12	.37
128	2883.11	8361.26	1384.	97.52	1.65	.38	.12	.33
130	2880.55	8362.04	1384.	97.08	2.30	.36	.07	.19
132	2877.99	8362.81	1384.	95.31	3.91	.41	.10	.27
134	2876.54	8364.16	1384.	93.56	5.17	.58	.14	.55
136	2878.02	8364.07	1384.	96.47	2.80	.39	.11	.23
138	2880.64	8363.96	1384.	95.47	3.83	.43	.07	.20
140	2883.27	8363.86	1384.	95.96	2.93	.41	.17	.53

BHS#	EAST	NORTH	ELEV.	MGO	CAO	FE2O3	AL2O3	SIO2
142	2883.43	8366.45	1384.	96.69	2.32	.45	.10	.44
144	2880.80	8366.60	1384.	95.65	2.94	.56	.24	.61
146	2878.18	8366.75	1384.	97.26	1.77	.75	.06	.16
148	2876.46	8366.88	1384.	95.93	2.96	.58	.10	.43
150	2875.42	8369.72	1384.	96.71	2.56	.49	.05	.19
152	2876.39	8369.60	1384.	96.14	2.45	1.18	.07	.16
154	2878.33	8369.42	1384.	95.15	3.74	.61	.13	.37
156	2880.96	8369.24	1384.	96.59	2.54	.54	.09	.24
158	2883.58	8369.05	1384.	96.43	2.74	.49	.07	.27
160	2883.74	8371.65	1384.	96.49	2.34	.61	.07	.49
162	2878.48	8372.10	1384.	92.57	5.47	.69	.26	1.01
164	2876.31	8372.31	1384.	88.38	3.73	6.95	.18	.76
166	2875.36	8372.45	1384.	96.85	1.98	.82	.08	.27
168	2875.31	8375.18	1384.	93.98	2.16	3.13	.09	.64
170	2876.24	8375.03	1384.	86.82	2.97	9.40	.18	.63
172	2878.64	8374.77	1384.	96.75	2.23	.51	.11	.40
174	2883.90	8374.24	1384.	96.07	2.96	.42	.09	.46
176	2877.36	8374.89	1384.	96.16	2.31	.70	.17	.66
178	2874.36	8378.08	1384.	91.61	6.22	.78	.36	1.03
180	2875.26	8377.91	1384.	91.40	5.34	2.10	.31	.85
182	2876.16	8377.75	1384.	80.64	5.21	12.65	.34	1.16
184	2878.79	8377.45	1384.	87.96	10.12	.59	.28	1.05
186	2884.06	8376.84	1384.	95.28	3.08	.66	.15	.83
27039902	3034.08	8085.21	1456.	96.86	2.04	.51	.15	.44
	3036.16	8085.40	1460.	94.80	3.54	.55	.30	.81
9904	3036.16	8085.40	1456.	97.89	1.37	.48	.06	.20
	3038.24	8085.59	1460.	95.96	2.85	.53	.19	.47
9906	3038.24	8085.59	1456.	97.08	2.01	.50	.10	.31
	3040.32	8085.78	1460.	93.75	4.48	.62	.35	.80
9908	3040.32	8085.78	1456.	94.26	4.39	.51	.24	.60
	3042.40	8085.97	1460.	95.40	3.16	.61	.22	.61
9910	3042.40	8085.97	1456.	97.21	2.11	.45	.06	.17
	3042.75	8083.23	1460.	97.10	1.74	.49	.18	.49
9912	3042.75	8083.23	1456.	97.09	1.93	.47	.11	.40
	3040.68	8083.03	1460.	96.72	2.30	.50	.12	.36
9914	3040.68	8083.03	1456.	97.40	1.73	.46	.13	.28
	3038.60	8082.83	1460.	98.08	1.30	.42	.06	.14
9916	3038.60	8082.83	1456.	97.09	2.20	.43	.09	.19
	3036.52	8082.63	1460.	96.01	2.47	.52	.28	.72
9918	3036.52	8082.63	1456.	97.16	1.70	.52	.17	.45
	3034.44	8082.43	1460.	95.69	2.69	.52	.29	.81
9920	3034.44	8082.43	1456.	91.33	5.01	.99	.81	1.86
	3034.81	8079.65	1460.	95.91	2.83	.63	.17	.46
9922	3034.81	8079.65	1456.	95.51	2.93	.66	.22	.68
	3036.88	8079.86	1460.	95.95	2.54	.56	.24	.71
9924	3036.88	8079.86	1456.	97.38	1.73	.53	.07	.29
	3038.96	8080.07	1460.	97.76	1.33	.46	.12	.33
9926	3038.96	8080.07	1456.	97.31	1.79	.48	.11	.31
	3041.03	8080.28	1460.	93.80	4.34	.51	.33	1.02
9928	3041.03	8080.28	1456.	97.36	1.83	.44	.10	.27
	3043.11	8080.49	1460.	96.29	2.20	.56	.23	.72
9930	3043.11	8080.49	1456.	94.12	5.07	.44	.10	.27
	3043.46	8077.75	1460.	95.03	2.27	1.90	.19	.61
9932	3043.46	8077.75	1456.	96.86	2.16	.66	.09	.23
	3041.39	8077.53	1460.	97.14	2.08	.48	.08	.22
9934	3041.39	8077.53	1456.	96.69	2.24	.45	.18	.44

BHS#	EAST	NORTH	ELEV.	MGO	CAO	FE2O3	AL2O3	SIO2
	3039.31	8077.31	1460.	96.93	2.00	.40	.19	.48
9936	3039.31	8077.31	1456.	95.70	3.32	.44	.17	.37
	3037.24	8077.09	1460.	97.57	1.60	.43	.11	.29
9938	3037.24	8077.09	1456.	97.37	1.70	.48	.13	.32
	3035.17	8076.87	1460.	95.29	3.45	.58	.19	.49
9940	3035.17	8076.87	1456.	97.11	1.74	.49	.18	.48
	3037.60	8074.32	1460.	97.17	1.52	.63	.15	.53
9942	3037.60	8074.32	1456.	97.32	1.60	.49	.16	.43
	3039.67	8074.55	1460.	94.52	3.60	.55	.41	.92
9944	3039.67	8074.55	1456.	97.24	1.80	.48	.13	.35
	3041.74	8074.77	1460.	93.49	4.00	.70	.58	1.23
9946	3041.74	8074.77	1456.	97.11	1.99	.47	.14	.29
9947	3043.81	8075.00	1456.	95.73	2.38	1.11	.24	.54
	3044.17	8072.26	1460.	96.42	2.66	.60	.09	.23
9950	3044.17	8072.26	1456.	95.29	3.22	.58	.32	.59
	3042.10	8072.02	1460.	96.75	1.96	.59	.24	.46
9952	3042.10	8072.02	1456.	96.85	1.94	.62	.17	.42
	3040.03	8071.79	1460.	97.36	1.65	.48	.16	.35
9954	3040.03	8071.79	1456.	95.87	2.60	.59	.28	.66
	3037.96	8071.55	1460.	97.30	1.94	.44	.09	.23
9956	3037.96	8071.55	1456.	97.13	1.72	.46	.18	.51
	3038.32	8068.78	1460.	96.97	1.92	.49	.17	.45
9958	3038.32	8068.78	1456.	93.02	4.08	.81	.60	1.49
	3040.39	8069.02	1460.	97.05	1.84	.44	.22	.45
9960	3040.39	8069.02	1456.	96.62	2.12	.52	.20	.54
	3042.46	8069.27	1460.	96.84	1.92	.49	.18	.57
9962	3042.46	8069.27	1456.	93.92	3.16	.84	.62	1.46
	3044.52	8069.52	1460.	95.47	3.12	.74	.19	.48
9964	3044.52	8069.52	1456.	95.96	2.22	.56	.32	.94
4067276	2878.77	8352.71	1378.	92.70	2.97	3.37	.14	.82
277	2881.14	8352.86	1378.	96.57	2.12	.48	.15	.68
278	2881.29	8351.81	1378.	96.18	1.98	.47	.21	1.16
279	2879.01	8351.57	1378.	94.64	2.01	1.86	.14	1.35
280	2875.38	8349.54	1378.	93.95	2.74	2.14	.12	1.05
281	2877.19	8349.98	1378.	94.79	2.37	1.84	.10	.90
282	2879.28	8350.28	1378.	94.78	2.42	1.34	.09	1.37
283	2881.38	8350.58	1378.	96.78	2.09	.44	.10	.59
284	2881.64	8348.31	1378.	96.13	2.60	.54	.11	.62
285	2879.54	8347.99	1378.	94.74	3.81	.50	.15	.80
286	2877.44	8347.67	1378.	96.34	2.37	.62	.09	.58
287	2875.58	8347.63	1378.	94.90	2.80	.92	.11	1.27
288	2877.69	8345.36	1378.	96.35	2.45	.40	.11	.69
289	2879.79	8345.70	1378.	96.39	2.15	.42	.20	.84
290	2881.90	8346.04	1378.	93.98	3.83	1.38	.12	.69
291	2882.17	8343.77	1378.	96.73	2.16	.38	.09	.64
292	2880.05	8343.41	1378.	96.36	2.60	.37	.08	.59
293	2877.94	8343.05	1378.	96.37	2.43	.39	.12	.69
294	2878.19	8340.73	1378.	92.93	4.46	.75	.10	1.76
295	2880.31	8341.12	1378.	95.24	3.18	.75	.10	.73
296	2882.43	8341.51	1378.	95.98	2.81	.39	.11	.71
297	2882.69	8339.24	1378.	92.55	5.81	.48	.14	1.02
298	2880.56	8338.83	1378.	95.35	2.74	.77	.09	1.05
299	2878.43	8338.42	1378.	97.03	1.84	.38	.07	.68
300	2876.55	8335.68	1378.	93.17	3.49	2.10	.10	1.14
301	2878.68	8336.11	1378.	95.33	2.17	1.84	.07	.59
302	2880.82	8336.54	1378.	95.59	3.05	.41	.15	.80

BHS#	EAST	NORTH	ELEV.	MGO	CAO	FE2O3	AL2O3	SIO2
303	2882.95	8336.97	1378.	95.68	2.90	.46	.14	.82
304	2882.93	8333.96	1378.	95.88	2.81	.42	.13	.76
305	2880.78	8333.59	1378.	95.11	2.97	.60	.18	1.14
306	2878.64	8333.23	1378.	96.64	2.07	.79	.14	.36
307	2876.78	8333.18	1378.	93.29	2.54	3.51	.16	.50
308	2878.59	8330.34	1378.	90.74	7.20	1.28	.19	.59
309	2880.75	8330.65	1378.	94.77	2.95	1.29	.23	.76
310	2882.90	8330.96	1378.	97.14	1.90	.40	.11	.45
311	2882.88	8327.95	1378.	96.48	2.49	.38	.16	.49
312	2880.71	8327.70	1378.	95.89	2.87	.82	.11	.31
313	2878.54	8327.46	1378.	95.31	2.40	1.69	.16	.44
314	2876.84	8324.52	1378.	96.71	2.13	.41	.19	.56
315	2878.50	8324.57	1378.	96.39	2.23	.54	.17	.67
316	2880.67	8324.76	1378.	96.25	2.43	.49	.21	.62
317	2882.85	8324.94	1378.	97.17	1.85	.40	.13	.45
318	2882.84	8323.68	1378.	96.90	2.24	.44	.10	.32
319	2880.66	8321.74	1378.	96.73	2.10	.47	.19	.51
320	2878.45	8321.69	1378.	96.33	2.65	.40	.18	.44
321	2877.02	8321.86	1378.	97.10	1.75	.37	.24	.54
322	2877.02	8319.86	1378.	97.60	1.67	.37	.10	.26
323	2878.48	8319.92	1378.	97.37	1.94	.39	.09	.21
324	2880.66	8320.01	1378.	95.96	2.86	.48	.17	.53
325	2882.84	8320.10	1378.	93.77	2.06	3.72	.12	.33
326	2882.66	8317.92	1378.	94.12	1.68	3.72	.09	.39
327	2878.29	8318.04	1378.	95.02	4.33	.42	.06	.17
328	2876.84	8318.22	1378.	96.97	2.25	.41	.10	.27
329	2878.35	8315.92	1378.	97.85	1.60	.35	.04	.16
330	2880.57	8315.92	1378.	82.05	16.63	.54	.22	.56
331	2882.78	8315.92	1378.	95.93	3.38	.38	.09	.22
332	2882.48	8313.69	1378.	96.20	2.98	.38	.10	.34
4066202	2885.07	8380.90	1378.	95.62	2.76	.88	.11	.63
204	2885.08	8382.43	1378.	95.92	2.47	.86	.08	.67
206	2885.10	8385.03	1378.	96.00	1.31	1.99	.06	.64
208	2885.13	8387.62	1378.	96.66	2.32	.63	.07	.32
210	2885.15	8390.22	1378.	95.99	1.94	1.42	.09	.56
212	2882.40	8390.61	1378.	90.14	7.93	.57	.33	1.03
214	2882.38	8387.98	1378.	97.25	1.47	.48	.07	.73
216	2882.35	8385.35	1378.	97.27	1.86	.37	.10	.40
218	2882.32	8382.72	1378.	96.50	1.69	1.07	.07	.67
220	2882.28	8381.18	1378.	96.89	1.72	.99	.04	.36
222	2879.48	8381.47	1378.	96.03	2.34	.80	.06	.77
224	2879.56	8383.00	1378.	96.83	1.69	.79	.10	.59
226	2879.59	8385.67	1378.	97.50	1.47	.44	.09	.50
228	2879.62	8388.33	1378.	96.39	2.56	.41	.10	.54
230	2879.65	8391.00	1378.	94.45	3.73	1.00	.19	.63
232	2876.91	8391.39	1378.	95.16	3.74	.43	.19	.48
234	2876.87	8388.69	1378.	96.77	2.26	.46	.08	.43
236	2876.83	8385.99	1378.	91.98	2.25	5.32	.06	.39
238	2876.82	8383.58	1378.	94.58	1.94	3.13	.06	.29
240	2876.73	8382.29	1378.	96.11	2.28	1.10	.09	.42
242	2876.63	8381.19	1378.	92.75	2.78	2.58	.07	1.82
244	2874.06	8382.02	1378.	96.10	2.19	1.37	.06	.28
246	2873.99	8383.22	1378.	89.46	6.22	1.69	.44	2.19
248	2874.03	8384.56	1378.	80.11	2.95	16.20	.08	.66
250	2874.10	8386.67	1378.	87.76	2.70	6.58	.10	2.86
252	2874.12	8389.04	1378.	85.64	11.07	1.11	.62	1.56

BHS#	EAST	NORTH	ELEV.	MGO	CAO	FE2O3	AL2O3	SIO2
254	2874.16	8391.78	1378.	94.69	3.77	.55	.27	.72
256	2868.47	8389.55	1378.	93.82	4.09	.88	.31	.90
258	2870.60	8385.70	1378.	91.48	5.64	.84	.51	1.53
260	2871.31	8384.98	1378.	94.67	3.85	.75	.18	.55
262	2869.92	8382.89	1378.	91.32	5.67	1.36	.29	1.36
264	2871.40	8382.57	1378.	96.03	2.78	.59	.14	.46
2642	3092.85	8218.41	1466.	97.11	2.15	.49	.08	.17
602	3092.85	8218.41	1462.	97.40	1.93	.46	.06	.15
	3093.14	8221.07	1466.	97.57	1.83	.45	.05	.10
604	3093.14	8221.07	1462.	97.69	1.68	.45	.06	.12
	3093.43	8223.73	1466.	97.26	1.99	.49	.09	.17
606	3093.43	8223.73	1462.	97.50	1.79	.46	.09	.16
	3093.72	8226.39	1466.	96.03	3.42	.44	.03	.08
608	3093.72	8226.39	1462.	97.28	2.11	.45	.05	.11
	3096.41	8226.02	1466.	96.71	2.76	.44	.03	.06
610	3096.41	8226.02	1462.	96.17	3.30	.44	.02	.07
	3096.12	8223.35	1466.	97.70	1.70	.48	.04	.08
612	3096.12	8223.35	1462.	97.97	1.48	.46	.02	.07
	3095.84	8220.68	1466.	97.74	1.68	.48	.03	.07
614	3095.84	8220.68	1462.	97.52	1.92	.48	.02	.06
	3095.56	8218.00	1466.	97.62	1.81	.46	.03	.08
616	3095.56	8218.00	1462.	97.08	2.34	.48	.03	.07
	3098.26	8217.60	1466.	97.57	1.75	.47	.07	.14
618	3098.26	8217.60	1462.	97.88	1.56	.48	.02	.06
	3098.54	8220.28	1466.	97.57	1.70	.49	.08	.16
620	3098.54	8220.28	1462.	96.63	2.77	.47	.04	.09
	3098.82	8222.96	1466.	96.83	2.42	.49	.09	.17
622	3098.82	8222.96	1462.	97.21	2.15	.46	.05	.13
	3099.10	8225.64	1466.	97.52	1.86	.46	.05	.11
624	3099.10	8225.64	1462.	96.79	2.62	.44	.04	.11
	3101.79	8225.27	1466.	97.02	2.36	.45	.05	.12
626	3101.79	8225.27	1462.	96.82	2.60	.46	.03	.09
	3101.51	8222.58	1466.	96.84	2.52	.44	.07	.13
628	3101.51	8222.58	1462.	96.62	2.72	.45	.07	.14
	3101.24	8219.88	1466.	97.19	2.19	.47	.05	.10
630	3101.24	8219.88	1462.	96.62	2.72	.46	.07	.13
	3100.97	8217.19	1466.	97.27	1.85	.72	.06	.10
632	3100.97	8217.19	1462.	97.24	2.09	.57	.04	.06
	3103.68	8216.79	1466.	97.42	1.84	.46	.10	.18
634	3103.68	8216.79	1462.	97.14	2.02	.53	.11	.20
	3103.94	8219.49	1466.	97.21	1.96	.43	.15	.25
636	3103.94	8219.49	1462.	97.31	2.03	.52	.05	.09
	3104.21	8222.19	1466.	96.68	2.50	.45	.13	.24
638	3104.21	8222.19	1462.	96.34	2.92	.47	.10	.17
	3104.48	8224.89	1466.	96.34	2.81	.60	.09	.16
640	3104.48	8224.89	1462.	97.05	2.26	.58	.04	.07
	3107.16	8224.52	1466.	95.59	3.60	.42	.13	.26
642	3107.16	8224.52	1462.	95.50	3.73	.43	.12	.22
	3106.90	8221.81	1466.	97.14	2.21	.44	.07	.14
644	3106.90	8221.81	1462.	96.72	2.55	.43	.10	.20
	3106.64	8219.10	1466.	96.67	2.40	.41	.17	.35
646	3106.64	8219.10	1462.	97.14	2.16	.47	.08	.15
	3106.38	8216.38	1466.	94.88	4.11	.45	.19	.37
648	3106.38	8216.38	1462.	96.67	2.57	.54	.08	.14
	3109.09	8215.98	1466.	93.93	4.83	.45	.27	.52
650	3109.09	8215.98	1462.	94.70	4.47	.44	.13	.26

BHS#	EAST	NORTH	ELEV.	MGO	CAO	FE2O3	AL2O3	SiO2
	3109.34	8218.70	1466.	96.66	2.51	.43	.13	.27
652	3109.34	8218.70	1462.	95.47	3.67	.45	.15	.26
	3109.60	8221.42	1466.	96.46	2.81	.45	.10	.18
654	3109.60	8221.42	1462.	94.53	4.54	.48	.15	.30
	3109.85	8224.15	1466.	94.67	4.51	.43	.13	.26
656	3109.85	8224.15	1462.	92.82	6.09	.47	.21	.41
	3112.54	8223.77	1466.	96.57	2.64	.45	.13	.21
658	3112.54	8223.77	1462.	96.77	2.37	.45	.13	.28
	3112.29	8221.04	1466.	94.45	4.87	.48	.07	.13
660	3112.29	8221.04	1462.	96.50	2.56	.44	.17	.33
	3112.04	8218.31	1466.	97.36	1.83	.50	.11	.20
662	3112.04	8218.31	1462.	96.91	1.89	.50	.26	.44
	3111.79	8215.57	1466.	96.93	1.83	.65	.22	.37
664	3111.79	8215.57	1462.	95.20	3.60	.48	.25	.47
	3114.50	8215.17	1466.	96.30	1.73	.67	.42	.88
666	3114.50	8215.17	1462.	96.89	2.03	.57	.19	.32
	3114.74	8217.91	1466.	96.75	1.79	.65	.29	.52
668	3114.74	8217.91	1462.	96.64	2.36	.57	.16	.27
	3114.99	8220.66	1466.	96.39	2.95	.51	.05	.10
670	3114.99	8220.66	1462.	96.67	2.45	.50	.14	.24
	3115.23	8223.40	1466.	97.26	2.03	.50	.07	.14
672	3115.23	8223.40	1462.	95.47	3.93	.44	.06	.10
4311351	2927.27	8032.60	1360.	98.12	1.09	.40	.12	.27
352	2927.31	8033.56	1360.	96.64	2.62	.40	.12	.22
353	2927.37	8036.06	1360.	97.40	1.65	.67	.10	.18
354	2927.44	8038.57	1360.	98.45	1.00	.36	.07	.12
355	2927.50	8041.07	1360.	98.04	1.24	.43	.11	.18
356	2927.57	8043.57	1360.	98.18	1.24	.38	.07	.13
357	2927.64	8046.08	1360.	97.66	1.51	.70	.05	.08
358	2927.70	8048.58	1360.	98.38	1.04	.39	.07	.12
359	2927.77	8051.08	1360.	98.62	.95	.33	.04	.06
360	2926.37	8051.14	1360.	95.56	3.83	.36	.08	.17
361	2926.30	8048.65	1360.	97.74	1.64	.37	.07	.18
362	2926.23	8046.15	1360.	98.29	1.10	.37	.09	.15
363	2926.16	8043.66	1360.	98.22	1.21	.37	.07	.13
364	2926.08	8041.17	1360.	98.29	1.06	.34	.11	.20
365	2926.01	8038.68	1360.	98.44	.90	.36	.11	.19
366	2925.94	8036.18	1360.	98.27	1.16	.35	.08	.14
367	2925.87	8033.69	1360.	93.18	5.14	.72	.33	.63
368	2925.81	8032.79	1360.	98.04	1.21	.40	.13	.22
369	2923.31	8033.10	1360.	97.32	1.85	.47	.14	.22
370	2923.37	8034.01	1360.	97.86	1.39	.53	.08	.14
371	2923.46	8036.49	1360.	98.33	.96	.40	.11	.20
372	2923.55	8038.97	1360.	98.20	1.18	.41	.08	.13
373	2923.64	8041.45	1360.	97.80	1.28	.64	.10	.18
374	2923.73	8043.92	1360.	98.46	1.02	.34	.07	.11
375	2923.82	8046.40	1360.	98.31	1.14	.35	.07	.13
376	2923.92	8048.88	1360.	98.58	.91	.35	.06	.10
377	2921.65	8051.58	1360.	96.14	2.36	1.11	.14	.25
378	2921.53	8049.11	1360.	98.11	1.20	.37	.11	.21
379	2921.42	8046.65	1360.	98.30	.99	.53	.07	.11
380	2921.31	8044.19	1360.	98.15	1.20	.36	.11	.18
381	2921.20	8041.72	1360.	97.32	1.95	.39	.12	.22
382	2921.09	8039.26	1360.	98.42	.99	.34	.09	.16
383	2920.98	8036.80	1360.	98.44	.99	.35	.08	.14
384	2920.87	8034.33	1360.	98.25	1.16	.39	.07	.13

BHS#	EAST	NORTH	ELEV.	MGO	CAO	FE2O3	AL2O3	SI02
385	2920.82	8033.42	1360.	96.93	2.54	.38	.06	.09
386	2918.37	8034.65	1360.	94.55	4.80	.41	.08	.16
387	2918.50	8037.10	1360.	98.45	.92	.40	.08	.15
388	2918.63	8039.55	1360.	98.32	.99	.36	.11	.22
389	2918.63	8039.55	1360.	98.15	1.16	.38	.12	.19
	2918.76	8042.00	1363.	98.06	1.15	.36	.14	.29
391	2918.76	8042.00	1360.	97.60	1.41	.36	.20	.43
	2918.89	8044.45	1363.	95.51	3.32	.42	.24	.51
393	2918.89	8044.45	1360.	98.05	1.33	.35	.09	.18
	2919.02	8046.90	1363.	98.02	1.20	.33	.16	.29
395	2919.02	8046.90	1360.	97.72	1.42	.34	.18	.34
	2919.15	8049.35	1363.	97.60	1.78	.33	.10	.19
397	2919.15	8049.35	1360.	96.29	3.02	.35	.12	.22
398	2919.28	8051.79	1360.	97.94	1.38	.34	.13	.21
401	2916.92	8052.01	1360.	98.30	1.04	.40	.08	.18
	2916.77	8049.58	1363.	98.00	1.17	.36	.15	.32
403	2916.77	8049.58	1360.	98.24	1.14	.34	.08	.20
	2916.62	8047.15	1363.	97.84	1.35	.39	.13	.29
405	2916.62	8047.15	1360.	98.07	1.26	.35	.10	.22
	2916.47	8044.71	1363.	98.17	1.17	.37	.10	.19
407	2916.47	8044.71	1360.	98.01	1.26	.35	.13	.25
	2916.32	8042.28	1363.	97.90	1.23	.35	.18	.34
409	2916.32	8042.28	1360.	97.35	2.05	.39	.08	.13
	2916.17	8039.84	1363.	98.29	1.03	.34	.12	.22
411	2916.17	8039.84	1360.	98.31	1.12	.35	.08	.14
	2916.02	8037.41	1363.	98.41	1.03	.40	.06	.10
413	2916.02	8037.41	1360.	97.96	1.45	.35	.08	.16
	2915.86	8034.98	1363.	97.88	1.65	.35	.04	.08
415	2915.86	8034.98	1360.	97.88	1.65	.35	.04	.08
416	2915.83	8034.04	1360.	98.22	1.29	.35	.05	.09
	2913.33	8034.35	1363.	97.90	1.17	.65	.11	.17
419	2913.33	8034.35	1360.	98.51	1.09	.32	.03	.05
	2913.36	8035.30	1363.	98.12	1.28	.39	.07	.14
421	2913.36	8035.30	1360.	98.21	1.04	.70	.02	.03
	2913.53	8037.72	1363.	98.10	1.01	.55	.10	.24
423	2913.53	8037.72	1360.	94.50	1.26	3.92	.10	.22
	2913.71	8040.14	1363.	98.15	1.24	.34	.08	.19
425	2913.71	8040.14	1360.	98.19	1.12	.34	.11	.24
	2913.88	8042.56	1363.	98.03	1.24	.34	.12	.27
427	2913.88	8042.56	1360.	98.02	1.22	.35	.13	.28
	2914.05	8044.98	1363.	98.12	1.17	.34	.12	.25
429	2914.05	8044.98	1360.	98.18	1.12	.38	.10	.22
	2914.22	8047.39	1363.	97.97	1.21	.36	.13	.33
431	2914.22	8047.39	1360.	95.81	3.31	.38	.16	.34
	2914.39	8049.81	1363.	97.77	1.03	.38	.21	.61
433	2914.39	8049.81	1360.	98.26	1.06	.39	.10	.19
	2914.56	8052.23	1363.	98.03	1.16	.37	.13	.31
435	2914.56	8052.23	1360.	98.23	1.04	.38	.10	.25
	2912.20	8052.45	1363.	97.81	1.07	.37	.27	.48
437	2912.20	8052.45	1360.	98.16	1.11	.39	.09	.25
	2912.01	8050.05	1363.	97.91	1.13	.41	.21	.34
439	2912.01	8050.05	1360.	97.98	1.22	.38	.15	.27
	2911.82	8047.64	1363.	97.93	1.18	.41	.18	.30
441	2911.82	8047.64	1360.	97.76	1.29	.41	.18	.36

BHS#	EAST	NORTH	ELEV.	MGO	CAO	FE2O3	AL2O3	SIO2
	2911.63	8045.24	1363.	98.17	.95	.35	.19	.34
443	2911.63	8045.24	1360.	97.84	1.36	.45	.12	.23
	2911.44	8042.83	1363.	96.94	2.11	.35	.19	.41
445	2911.44	8042.83	1360.	97.67	1.53	.48	.10	.22
	2911.25	8040.43	1363.	97.98	1.01	.38	.21	.42
447	2911.25	8040.43	1360.	98.06	1.01	.49	.14	.30
	2911.05	8038.02	1363.	98.29	.87	.36	.17	.31
449	2911.05	8038.02	1360.	98.32	.93	.39	.13	.23
	2910.86	8035.62	1363.	98.29	1.07	.31	.11	.22
451	2910.86	8035.62	1360.	98.41	.94	.34	.10	.21
452	2910.83	8034.66	1360.	97.54	1.81	.38	.08	.19
	2908.32	8034.00	1363.	97.90	1.28	.40	.14	.28
455	2908.32	8034.00	1360.	97.86	1.33	.49	.11	.21
	2908.34	8034.97	1363.	97.75	1.25	.42	.19	.39
457	2908.34	8034.97	1360.	97.55	1.56	.39	.16	.34
	2908.36	8035.94	1363.	97.87	1.30	.51	.11	.21
459	2908.36	8035.94	1360.	96.42	2.16	.48	.32	.62
	2908.57	8038.33	1363.	97.71	1.45	.50	.11	.23
461	2908.57	8038.33	1360.	97.71	1.45	.50	.11	.23
	2908.78	8040.72	1363.	97.32	1.46	.40	.29	.53
463	2908.78	8040.72	1360.	97.67	1.46	.48	.12	.27
	2908.99	8043.11	1363.	96.76	2.10	.55	.20	.39
465	2908.99	8043.11	1360.	96.87	1.58	.47	.38	.70
	2909.21	8045.50	1363.	97.12	1.47	.42	.35	.64
467	2909.21	8045.50	1360.	96.15	2.50	.73	.20	.42
	2909.42	8047.89	1363.	97.18	1.42	.49	.28	.63
469	2909.42	8047.89	1360.	97.26	1.62	.41	.23	.48
	2909.63	8050.28	1363.	97.41	1.54	.37	.24	.44
471	2909.63	8050.28	1360.	96.88	1.76	.37	.31	.68
	2909.84	8052.67	1363.	97.11	1.53	.39	.32	.65
473	2909.84	8052.67	1360.	97.63	1.44	.36	.21	.36
4312	2908.79	8053.96	1363.	97.53	1.25	.39	.23	.60
477	2908.79	8053.96	1360.	96.81	1.80	.44	.34	.61
	2911.23	8054.02	1363.	97.32	1.29	.36	.34	.69
479	2911.23	8054.02	1360.	97.92	1.11	.39	.20	.38
	2913.66	8054.07	1363.	98.11	1.03	.40	.17	.29
481	2913.66	8054.07	1360.	98.26	1.06	.39	.09	.20
	2916.09	8054.12	1363.	98.45	.93	.40	.06	.16
483	2916.09	8054.12	1360.	98.50	.95	.35	.06	.14
	2920.77	8054.28	1363.	98.19	1.14	.38	.10	.19
485	2920.77	8054.28	1360.	98.32	1.00	.33	.11	.24
	2923.39	8054.36	1363.	98.30	.98	.40	.09	.23
487	2923.39	8054.36	1360.	98.48	.92	.36	.07	.17
	2924.98	8054.52	1363.	98.52	.76	.38	.09	.25
489	2924.98	8054.52	1360.	98.44	.95	.35	.09	.17
	2925.12	8056.00	1363.	98.51	.88	.39	.06	.16
491	2925.12	8056.00	1360.	98.41	.95	.36	.09	.19
	2923.33	8055.88	1363.	98.57	.83	.38	.07	.15
493	2923.33	8055.88	1360.	98.51	.93	.37	.07	.12
	2920.93	8055.83	1363.	98.35	.95	.40	.10	.20
495	2920.93	8055.83	1360.	98.33	1.07	.40	.07	.13
	2918.53	8055.77	1363.	96.66	1.83	1.31	.06	.14
497	2918.53	8055.77	1360.	98.18	1.20	.38	.08	.16
	2916.13	8055.72	1363.	98.21	1.05	.34	.12	.28
499	2916.13	8055.72	1360.	98.05	1.09	.38	.17	.31

BHS#	EAST	NORTH	ELEV.	MGO	CAO	FE2O3	AL2O3	SIO2
	2913.72	8055.67	1363.	97.90	1.02	.36	.25	.47
501	2913.72	8055.67	1360.	98.31	1.05	.36	.09	.19
	2911.32	8055.61	1363.	97.26	1.36	.42	.30	.66
503	2911.32	8055.61	1360.	97.78	1.11	.39	.21	.51
	2908.92	8055.56	1363.	97.12	1.27	.32	.32	.97
505	2908.92	8055.56	1360.	97.28	1.51	.36	.30	.55
	2908.71	8057.99	1363.	97.18	1.55	.33	.25	.69
507	2908.71	8057.99	1360.	97.16	1.60	.38	.33	.53
	2911.11	8058.04	1363.	97.44	1.26	.38	.31	.61
509	2911.11	8058.04	1360.	97.33	1.38	.36	.32	.61
	2913.51	8058.08	1363.	97.63	1.32	.35	.24	.46
511	2913.51	8058.08	1360.	98.56	.97	.35	.04	.08
	2915.91	8058.13	1363.	98.42	1.03	.34	.07	.14
513	2915.91	8058.13	1360.	98.22	1.09	.37	.11	.21
	2918.31	8058.17	1363.	97.99	1.37	.33	.09	.22
515	2918.31	8058.17	1360.	98.15	1.08	.37	.13	.27
	2920.71	8058.22	1363.	98.71	.78	.32	.07	.12
517	2920.71	8058.22	1360.	98.22	1.16	.35	.08	.19
	2923.10	8058.26	1363.	98.50	.96	.35	.06	.13
519	2923.10	8058.26	1360.	98.48	.94	.32	.08	.18
	2924.83	8058.39	1363.	98.60	.88	.34	.05	.13
521	2924.83	8058.39	1360.	98.61	.90	.31	.05	.13
	2924.54	8060.78	1363.	98.56	.97	.36	.04	.07
523	2924.54	8060.78	1360.	98.59	.97	.32	.04	.08
	2922.88	8060.65	1363.	98.51	.93	.35	.07	.14
525	2922.88	8060.65	1360.	98.65	.88	.31	.05	.11
	2920.48	8060.61	1363.	98.24	1.01	.33	.14	.28
527	2920.48	8060.61	1360.	97.98	1.04	.33	.21	.44
	2918.09	8060.57	1363.	98.02	1.32	.33	.12	.21
529	2918.09	8060.57	1360.	98.35	1.12	.36	.06	.11
	2915.69	8060.54	1363.	98.11	1.19	.35	.14	.21
531	2915.69	8060.54	1360.	98.63	.93	.32	.05	.07
	2913.29	8060.50	1363.	98.15	1.01	.36	.17	.31
533	2913.29	8060.50	1360.	98.43	1.02	.34	.07	.14
	2910.90	8060.46	1363.	97.06	1.42	.37	.39	.76
535	2910.90	8060.46	1360.	96.95	1.50	.39	.41	.75
	2908.50	8060.43	1363.	96.82	1.33	.34	.40	1.11
537	2908.50	8060.43	1360.	97.02	1.48	.35	.38	.77
	2908.30	8062.86	1363.	96.94	1.58	.33	.32	.83
539	2908.30	8062.86	1360.	97.25	1.33	.32	.32	.78
	2910.69	8062.89	1363.	96.84	1.41	.35	.34	1.06
541	2910.69	8062.89	1360.	97.30	1.36	.42	.29	.63
	2913.08	8062.92	1363.	97.31	1.42	.40	.31	.56
543	2913.08	8062.92	1360.	98.36	1.05	.34	.08	.17
	2915.47	8062.94	1363.	96.96	1.77	.44	.30	.53
545	2915.47	8062.94	1360.	98.25	1.04	.37	.11	.23
	2917.87	8062.97	1363.	98.01	1.05	.34	.21	.39
547	2917.87	8062.97	1360.	98.28	1.03	.36	.11	.22
	2920.26	8063.00	1363.	98.47	.98	.34	.08	.13
549	2920.26	8063.00	1360.	98.19	.92	.33	.18	.38
	2922.65	8063.03	1363.	98.22	.95	.38	.16	.29
551	2922.65	8063.03	1360.	98.27	1.10	.36	.09	.18
	2924.25	8063.18	1363.	98.39	.95	.36	.10	.20
553	2924.25	8063.18	1360.	98.10	1.33	.37	.07	.13
	2923.96	8065.57	1363.	98.11	1.12	.39	.13	.25
555	2923.96	8065.57	1360.	97.55	1.85	.35	.08	.17

BHS#	EAST	NORTH	ELEV.	MGO	CAO	FE2O3	AL2O3	SIO2
	2922.43	8065.41	1363.	96.43	2.87	.37	.12	.21
557	2922.43	8065.41	1360.	98.22	1.19	.35	.08	.16
	2920.04	8065.39	1363.	98.08	1.18	.36	.13	.25
559	2920.04	8065.39	1360.	98.03	1.19	.35	.15	.28
	2917.65	8065.37	1363.	97.92	1.19	.38	.17	.34
561	2917.65	8065.37	1360.	97.98	1.48	.37	.05	.12
	2915.26	8065.35	1363.	97.47	1.37	.40	.27	.49
563	2915.26	8065.35	1360.	97.95	1.24	.41	.13	.27
	2912.87	8065.33	1363.	96.66	1.99	.40	.31	.64
565	2912.87	8065.33	1360.	94.75	3.81	.48	.30	.66
	2910.48	8065.31	1363.	93.74	4.07	.43	.52	1.24
567	2910.48	8065.31	1360.	94.54	3.36	.59	.48	1.03
	2908.09	8065.30	1363.	96.93	2.14	.32	.21	.40
569	2908.09	8065.30	1360.	96.84	1.99	.33	.27	.57
	2907.88	8067.73	1363.	97.27	1.42	.35	.24	.72
571	2907.88	8067.73	1360.	97.34	1.36	.34	.31	.65
	2910.27	8067.74	1363.	97.43	1.37	.34	.28	.58
573	2910.27	8067.74	1360.	96.43	1.59	.38	.57	1.03
	2912.65	8067.75	1363.	97.24	1.40	.40	.28	.68
575	2912.65	8067.75	1360.	96.94	1.71	.39	.32	.64
	2915.04	8067.76	1363.	97.15	1.45	.44	.31	.65
577	2915.04	8067.76	1360.	96.67	2.57	.39	.12	.25
	2917.43	8067.77	1363.	96.48	2.11	.44	.33	.64
579	2917.43	8067.77	1360.	89.33	8.50	.54	.43	1.20
	2919.81	8067.78	1363.	97.91	1.16	.36	.18	.39
581	2919.81	8067.78	1360.	97.76	1.26	.36	.21	.41
	2922.20	8067.79	1363.	98.11	1.09	.43	.11	.26
583	2922.20	8067.79	1360.	98.18	1.03	.37	.13	.29
	2923.67	8067.96	1363.	98.19	1.07	.39	.11	.24
585	2923.67	8067.96	1360.	98.27	1.06	.37	.08	.22
	2917.44	8068.88	1363.	97.32	1.35	.41	.29	.63
587	2917.44	8068.88	1360.	97.74	1.30	.41	.15	.40
	2914.98	8069.35	1363.	97.12	1.21	.36	.33	.98
589	2914.98	8069.35	1360.	96.15	2.38	.37	.36	.74
	2912.52	8069.83	1363.	97.14	1.40	.34	.35	.77
591	2912.52	8069.83	1360.	96.88	1.57	.34	.37	.84
	2910.06	8070.30	1363.	96.39	2.00	.33	.39	.89
593	2910.06	8070.30	1360.	97.44	1.37	.33	.27	.59
	2907.60	8070.78	1363.	97.45	1.20	.31	.26	.78
595	2907.60	8070.78	1360.	97.38	1.20	.30	.32	.80
	2907.67	8072.61	1363.	97.61	1.16	.27	.26	.70
597	2907.67	8072.61	1360.	97.30	1.31	.34	.30	.75
	2910.10	8071.76	1363.	96.65	1.99	.34	.29	.73
599	2910.10	8071.76	1360.	97.51	1.33	.30	.26	.60
2556676	3057.68	8423.85	1468.	95.39	3.09	.99	.13	.40
677	3058.29	8423.05	1468.	94.22	4.05	.91	.22	.60
678	3057.13	8422.96	1468.	93.62	4.75	.90	.16	.57
679	3055.64	8422.96	1468.	96.18	2.29	.87	.16	.50
680	3055.66	8423.83	1468.	95.25	3.31	.83	.13	.48
681	3054.26	8424.30	1468.	95.98	2.31	.98	.17	.56
682	3054.22	8423.61	1468.	95.66	2.70	.93	.17	.54
683	3052.54	8423.69	1468.	96.03	2.47	.74	.19	.57
684	3052.52	8422.82	1468.	95.05	3.38	.71	.20	.66
685	3051.91	8424.23	1468.	94.21	4.00	1.16	.16	.47
686	3051.61	8422.27	1468.	94.88	3.35	.98	.20	.59
687	3052.44	8421.63	1468.	94.69	3.68	.83	.19	.61

BHS#	EAST	NORTH	ELEV.	MGO	CAO	FE2O3	AL2O3	SIO2
688	3054.44	8422.06	1468.	95.67	2.85	.98	.13	.37
689	3054.38	8421.15	1468.	94.19	4.20	1.22	.10	.29
690	3056.81	8421.09	1468.	95.17	3.59	.81	.11	.32
691	3057.78	8421.07	1468.	94.01	4.33	.92	.18	.56
692	3059.35	8418.77	1468.	96.25	2.31	.71	.16	.57
693	3058.41	8418.70	1468.	96.93	1.79	.73	.14	.41
694	3056.20	8418.59	1468.	95.79	2.93	.91	.10	.27
695	3053.99	8418.48	1468.	95.10	3.38	.96	.14	.42
696	3053.56	8416.07	1468.	94.62	4.36	.70	.09	.23
697	3055.78	8416.15	1468.	96.47	2.42	.70	.10	.31
698	3058.00	8416.24	1468.	96.79	1.79	.75	.16	.51
699	3058.75	8416.26	1468.	97.16	1.79	.60	.11	.34
700	3059.41	8416.24	1468.	96.89	1.95	.60	.13	.43
701	3059.44	8413.80	1468.	92.15	3.87	.63	.52	2.83
702	3057.60	8413.78	1468.	93.70	3.91	.95	.33	1.11
703	3055.37	8413.72	1468.	96.33	1.46	.61	.37	1.23
704	3053.14	8413.65	1468.	95.33	2.47	.96	.28	.96
705	3052.71	8411.24	1468.	95.99	1.89	.82	.29	1.01
706	3054.95	8411.28	1468.	92.73	2.99	.52	.44	3.32
707	3057.20	8411.33	1468.	95.35	1.46	.64	.55	2.00
708	3059.44	8411.37	1468.	96.43	2.29	.54	.16	.58
709	3059.09	8408.98	1468.	96.84	1.60	.69	.20	.67
710	3056.82	8408.93	1468.	94.94	1.74	.53	.49	2.30
711	3054.55	8408.88	1468.	84.69	10.38	2.89	.47	1.57
712	3052.28	8408.83	1468.	95.57	2.52	.85	.25	.81
713	3051.85	8406.42	1468.	96.25	2.22	.62	.20	.71
714	3054.15	8406.48	1468.	94.32	4.54	.71	.09	.34
715	3056.45	8406.54	1468.	96.29	2.04	.57	.23	.87
716	3058.75	8406.60	1468.	95.54	2.99	.57	.20	.70
717	3060.51	8406.67	1468.	96.15	1.98	.70	.25	.92
718	3061.03	8404.45	1468.	96.36	2.26	.69	.15	.54
719	3058.40	8404.21	1468.	95.31	3.26	.60	.19	.64
720	3056.07	8404.14	1468.	96.27	2.16	.68	.10	.79
721	3053.75	8404.07	1468.	97.41	1.49	.57	.13	.40
722	3051.43	8404.00	1468.	95.60	2.20	.86	.33	1.01
723	3049.55	8404.82	1468.	96.30	2.05	1.01	.16	.48
724	3048.90	8402.30	1468.	95.13	3.17	.74	.25	.71
725	3051.00	8401.59	1468.	95.49	2.17	1.74	.15	.45
726	3053.25	8401.71	1468.	96.64	2.27	.65	.11	.33
727	3055.49	8401.83	1468.	96.44	1.73	.61	.18	1.04
728	3058.05	8401.83	1468.	94.36	3.35	.62	.36	1.31
729	3060.61	8401.82	1468.	96.57	2.05	.56	.19	.63
2704	3041.77	8064.14	1461.	94.04	3.02	.84	.48	1.62
1002	3041.77	8064.14	1456.	92.60	2.32	.84	1.00	3.24
	3044.06	8065.50	1461.	93.53	4.13	.66	.46	1.22
1004	3044.06	8065.50	1456.	95.53	2.81	.67	.30	.69
	3046.34	8066.86	1461.	91.57	6.20	.77	.40	1.06
1006	3046.34	8066.86	1456.	97.66	1.55	.50	.09	.20
	3047.42	8064.13	1461.	93.52	5.29	.60	.19	.40
1008	3047.42	8064.13	1456.	97.15	2.04	.55	.10	.16
	3044.95	8063.15	1461.	93.17	5.06	.64	.37	.76
1010	3044.95	8063.15	1456.	92.37	6.05	.78	.26	.54
	3042.47	8062.18	1461.	91.30	5.23	.93	.73	1.81
1012	3042.47	8062.18	1456.	95.66	2.95	.61	.23	.55
	3040.00	8061.20	1461.	96.10	2.36	.68	.24	.62
1014	3040.00	8061.20	1456.	95.62	1.88	.71	.46	1.33

BHS#	EAST	NORTH	ELEV.	MGO	CAO	FE2O3	AL2O3	SI02
	3040.97	8058.42	1461.	93.39	3.73	.82	.57	1.49
1016	3040.97	8058.42	1456.	94.30	3.33	.70	.53	1.14
	3043.43	8059.46	1461.	95.44	3.06	.61	.28	.61
1018	3043.43	8059.46	1456.	94.17	4.61	.71	.17	.34
	3045.90	8060.50	1461.	96.33	2.47	.52	.22	.46
1020	3045.90	8060.50	1456.	96.77	1.90	.55	.31	.47
	3048.37	8061.54	1461.	96.86	1.96	.52	.19	.47
1022	3048.37	8061.54	1456.	97.30	1.85	.49	.13	.23
	3049.32	8058.94	1461.	88.99	7.46	.88	.85	1.82
1024	3049.32	8058.94	1456.	95.92	3.15	.57	.11	.25
	3046.86	8058.00	1461.	94.36	3.36	.62	.50	1.16
1026	3046.86	8058.00	1456.	93.85	4.20	.60	.46	.89
	3044.41	8057.05	1461.	96.48	2.29	.51	.20	.52
1028	3044.41	8057.05	1456.	93.47	4.19	.59	.47	1.28
	3041.96	8056.10	1461.	91.47	4.06	.73	.98	2.76
1030	3041.96	8056.10	1456.	95.09	3.39	.58	.26	.68
	3039.50	8055.15	1461.	85.50	10.48	.87	.93	2.22
1032	3039.50	8055.15	1456.	87.90	8.14	.86	.92	2.18
	3040.27	8052.47	1461.	92.63	4.13	.73	.75	1.76
1034	3040.27	8052.47	1456.	95.90	3.03	.52	.14	.41
	3042.77	8053.44	1461.	96.64	1.91	.49	.30	.66
1036	3042.77	8053.44	1456.	95.32	3.75	.52	.12	.29
	3045.27	8054.41	1461.	96.45	2.50	.49	.16	.40
1038	3045.27	8054.41	1456.	95.59	2.90	.47	.36	.68
	3047.77	8055.38	1461.	96.26	2.73	.49	.19	.33
1040	3047.77	8055.38	1456.	96.92	2.17	.44	.16	.31
	3050.26	8056.35	1461.	97.02	1.91	.57	.13	.37
1042	3050.26	8056.35	1456.	95.75	2.48	.55	.40	.82
	3051.21	8053.76	1461.	97.45	1.66	.58	.09	.22
1044	3051.21	8053.76	1456.	97.77	1.51	.51	.06	.15
	3048.67	8052.76	1461.	96.86	2.31	.52	.10	.21
1046	3048.67	8052.76	1456.	96.40	2.68	.68	.07	.17
	3046.12	8051.77	1461.	97.23	1.90	.51	.12	.24
1048	3046.12	8051.77	1456.	96.60	2.32	.67	.12	.29
	3043.58	8050.78	1461.	95.78	2.93	.50	.23	.56
1050	3043.58	8050.78	1456.	95.32	3.07	.46	.31	.84
	3041.03	8049.78	1461.	90.31	7.94	.64	.35	.76
1052	3041.03	8049.78	1456.	97.54	1.76	.52	.05	.13
	3041.80	8047.10	1461.	94.47	4.06	.53	.28	.66
1054	3041.80	8047.10	1456.	93.70	3.97	.71	.47	1.15
	3044.39	8048.12	1461.	94.09	3.90	.60	.37	1.04
1056	3044.39	8048.12	1456.	97.42	1.62	.52	.13	.31
	3046.98	8049.13	1461.	97.58	1.72	.50	.07	.13
1058	3046.98	8049.13	1456.	97.43	1.77	.51	.10	.19
	3049.57	8050.15	1461.	96.81	2.04	.86	.09	.20
1060	3049.57	8050.15	1456.	98.11	1.23	.56	.04	.06
	3052.16	8051.16	1461.	95.45	2.87	1.04	.20	.44
1062	3052.16	8051.16	1456.	95.14	3.39	.86	.20	.41
	3053.11	8048.57	1461.	96.90	2.10	.56	.13	.31
1064	3053.11	8048.57	1456.	96.80	1.83	.63	.16	.58
	3050.51	8047.57	1461.	97.68	1.53	.54	.08	.17
1066	3050.51	8047.57	1456.	97.15	1.86	.53	.15	.31
	3047.90	8046.57	1461.	97.55	1.49	.68	.10	.18
1068	3047.90	8046.57	1456.	96.71	1.45	1.57	.09	.18
	3045.30	8045.57	1461.	97.12	1.84	.49	.18	.37
1070	3045.30	8045.57	1456.	97.73	1.45	.53	.10	.19

BHS#	EAST	NORTH	ELEV.	MGO	CAO	FE2O3	AL2O3	SIO2
4198751	2845.71	8361.55	1372.	97.35	2.13	.35	.04	.13
752	2843.61	8361.20	1372.	95.89	2.85	.70	.16	.40
753	2841.46	8360.80	1372.	94.34	3.97	.44	.31	.94
754	2839.47	8360.45	1372.	93.88	3.83	.63	.46	1.20
755	2839.46	8357.92	1372.	96.48	2.44	.35	.19	.54
756	2841.57	8358.83	1372.	96.85	2.21	.33	.15	.46
757	2843.67	8359.73	1372.	96.51	2.36	.72	.11	.30
758	2845.78	8360.64	1372.	97.09	2.35	.34	.05	.17
759	2845.88	8358.68	1372.	97.04	2.08	.47	.12	.29
760	2843.77	8357.82	1372.	96.61	2.52	.61	.07	.19
761	2841.65	8356.95	1372.	96.98	2.08	.40	.15	.39
762	2839.54	8356.08	1372.	95.69	3.34	.41	.16	.40
763	2838.49	8355.79	1372.	91.27	7.80	.35	.16	.42
764	2838.72	8354.01	1372.	96.92	2.08	.41	.15	.44
765	2839.62	8354.25	1372.	93.21	5.70	.37	.18	.54
766	2841.74	8355.07	1372.	97.34	1.91	.32	.10	.33
767	2843.86	8355.90	1372.	96.33	2.29	1.03	.10	.25
768	2845.98	8356.72	1372.	96.21	2.75	.50	.16	.38
769	2846.08	8354.77	1372.	96.30	3.04	.45	.05	.16
770	2843.95	8353.98	1372.	95.06	3.85	.72	.09	.28
771	2841.82	8353.20	1372.	95.71	3.02	.47	.19	.61
772	2839.70	8352.41	1372.	96.96	2.31	.40	.08	.25
773	2839.77	8350.57	1372.	95.64	3.17	.38	.19	.62
774	2841.91	8351.32	1372.	97.55	1.74	.35	.08	.28
775	2844.05	8352.06	1372.	97.35	1.90	.47	.08	.20
776	2846.18	8352.81	1372.	97.02	2.38	.44	.04	.12
777	2846.28	8350.85	1372.	97.46	1.92	.46	.05	.11
778	2844.14	8350.14	1372.	93.34	5.88	.63	.05	.10
779	2842.00	8349.44	1372.	97.30	1.97	.49	.07	.17
780	2839.85	8348.74	1372.	97.48	1.81	.36	.08	.27
781	2838.99	8348.47	1372.	92.65	4.58	.59	.53	1.65
782	2839.93	8346.90	1372.	96.44	2.53	.38	.15	.50
783	2842.08	8347.56	1372.	95.66	3.52	.43	.09	.30
784	2844.23	8348.23	1372.	97.02	1.92	.68	.12	.26
785	2846.39	8348.89	1372.	97.22	2.07	.54	.05	.12
786	2846.49	8346.93	1372.	97.04	2.00	.54	.11	.31
787	2844.33	8346.31	1372.	97.55	1.92	.36	.04	.13
788	2842.17	8345.69	1372.	97.41	1.92	.53	.04	.10
789	2840.01	8345.06	1372.	97.94	1.60	.32	.04	.10
790	2840.09	8343.22	1372.	97.64	1.81	.42	.03	.10
791	2842.25	8343.81	1372.	97.68	1.79	.35	.03	.15
792	2844.42	8344.39	1372.	97.78	1.72	.36	.03	.11
793	2846.59	8344.98	1372.	96.29	3.13	.36	.06	.16
794	2846.69	8343.02	1372.	97.09	1.66	1.10	.05	.10
795	2844.51	8342.47	1372.	97.91	1.55	.37	.04	.13
796	2842.34	8341.93	1372.	97.76	1.75	.35	.02	.12
797	2840.17	8341.39	1372.	92.14	7.29	.37	.05	.15
798	2840.24	8339.55	1372.	97.82	1.69	.31	.04	.14
799	2842.43	8340.05	1372.	97.70	1.78	.39	.03	.10
800	2844.61	8340.56	1372.	97.67	1.87	.31	.04	.11
801	2846.79	8341.06	1372.	90.86	8.27	.68	.06	.13
802	2846.89	8339.10	1372.	97.32	2.14	.35	.05	.14
803	2844.70	8338.64	1372.	98.09	1.46	.30	.03	.12
804	2842.51	8338.18	1372.	97.72	1.86	.29	.03	.10
805	2840.32	8337.71	1372.	97.28	2.31	.29	.03	.09
806	2839.33	8335.72	1372.	96.82	2.44	.60	.04	.10

BHS#	EAST	NORTH	ELEV.	MGO	CAO	FE2O3	AL2O3	SIO2
807	2840.40	8335.88	1372.	97.95	1.67	.27	.02	.09
808	2842.60	8336.30	1372.	98.12	1.44	.27	.04	.13
809	2844.79	8336.72	1372.	98.07	1.49	.32	.03	.09
810	2846.99	8337.14	1372.	97.63	1.84	.30	.07	.16
811	2847.09	8335.18	1372.	96.46	3.00	.33	.06	.15
812	2844.89	8334.80	1372.	97.96	1.51	.36	.05	.12
813	2842.68	8334.42	1372.	97.08	2.19	.41	.09	.23
814	2840.48	8334.04	1372.	97.30	1.96	.54	.07	.13
815	2839.49	8333.90	1372.	97.59	1.77	.52	.04	.08
816	2840.93	8331.89	1372.	96.45	2.78	.36	.10	.31
817	2843.19	8331.98	1372.	98.07	1.44	.35	.04	.10
818	2845.25	8332.26	1372.	96.77	2.45	.40	.11	.27
819	2847.31	8332.54	1372.	97.30	2.16	.37	.05	.12
820	2847.47	8330.07	1372.	97.65	1.80	.36	.06	.13
821	2845.52	8329.97	1372.	97.29	2.19	.32	.06	.14
822	2843.57	8329.87	1372.	97.60	1.80	.32	.07	.21
823	2842.08	8329.82	1372.	96.87	2.30	.40	.12	.31
824	2845.93	8328.20	1372.	95.42	3.63	.47	.15	.33
825	2847.64	8328.28	1372.	98.10	1.45	.29	.05	.11
25571076	3060.66	8399.35	1468.	95.66	2.82	.87	.15	.50
1077	3058.33	8399.48	1468.	95.13	2.96	.76	.26	.89
1078	3056.00	8399.61	1468.	96.42	2.36	.56	.15	.51
1079	3053.67	8399.74	1468.	95.13	3.52	.66	.17	.52
1080	3051.34	8399.87	1468.	96.65	2.04	.71	.14	.46
1081	3049.01	8400.00	1468.	95.68	2.80	1.01	.13	.38
1082	3049.05	8397.72	1468.	94.99	2.89	1.20	.23	.69
1083	3051.36	8397.61	1468.	96.30	2.36	.59	.19	.56
1084	3053.66	8397.50	1468.	96.49	2.34	.63	.13	.41
1085	3055.96	8397.38	1468.	95.11	3.61	.63	.15	.50
1086	3058.26	8397.27	1468.	96.19	2.35	.76	.17	.53
1087	3060.57	8397.16	1468.	95.40	2.57	.67	.33	1.03
1088	3060.47	8394.96	1468.	94.76	4.05	.69	.12	.38
1089	3058.20	8395.06	1468.	94.27	4.38	.78	.15	.42
1090	3055.92	8395.16	1468.	96.53	2.42	.63	.09	.33
1091	3053.65	8395.25	1468.	97.27	1.65	.64	.10	.34
1092	3051.37	8395.35	1468.	95.91	2.59	.78	.18	.54
1093	3049.10	8395.45	1468.	96.95	1.86	.62	.12	.45
1094	3049.15	8393.17	1468.	95.02	3.38	.97	.15	.48
1095	3051.39	8393.09	1468.	96.08	2.32	.90	.17	.53
1096	3053.64	8393.01	1468.	95.94	2.63	.78	.15	.50
1097	3055.89	8392.93	1468.	96.28	2.39	.76	.13	.44
1098	3058.13	8392.85	1468.	95.54	2.97	.89	.13	.47
1099	3060.38	8392.77	1468.	94.86	3.48	.71	.22	.73
1100	3060.29	8390.58	1468.	97.02	1.87	.53	.13	.45
1101	3058.07	8390.64	1468.	95.41	3.00	.75	.21	.63
1102	3055.85	8390.70	1468.	94.91	3.51	.90	.15	.53
1103	3053.63	8390.77	1468.	89.87	9.07	.70	.08	.28
1104	3051.41	8390.83	1468.	94.68	3.45	.79	.24	.84
1105	3049.19	8390.90	1468.	95.79	2.54	.66	.28	.73
1106	3047.36	8388.62	1468.	96.75	1.63	.88	.20	.54
1107	3049.24	8388.62	1468.	96.27	2.31	.70	.17	.55
1108	3051.43	8388.57	1468.	95.78	2.99	.85	.11	.27
1109	3053.62	8388.52	1468.	96.46	2.17	.82	.13	.42
1110	3055.81	8388.48	1468.	93.46	5.20	.72	.14	.48
1111	3058.00	8388.43	1468.	96.41	2.47	.67	.10	.35
1112	3060.19	8388.38	1468.	96.89	2.05	.71	.09	.26

BHS#	EAST	NORTH	ELEV.	MGO	CAO	FE2O3	AL2O3	SIO2
1113	3060.10	8386.19	1468.	93.50	5.50	.73	.07	.20
1114	3057.94	8386.22	1468.	93.61	5.25	.79	.10	.25
1115	3055.77	8386.25	1468.	96.46	2.32	.76	.11	.35
1116	3053.61	8386.28	1468.	96.85	1.88	.72	.12	.43
1117	3051.44	8386.31	1468.	95.98	2.57	.78	.16	.51
1118	3049.28	8386.34	1468.	96.24	2.42	.61	.18	.55
1119	3047.36	8386.52	1468.	95.51	2.72	.61	.33	.83
1120	3047.86	8384.54	1468.	96.44	2.20	.56	.22	.58
1121	3049.82	8384.60	1468.	96.15	2.46	.66	.21	.52
1122	3051.79	8384.66	1468.	95.92	2.52	.86	.19	.51
1123	3053.76	8384.72	1468.	95.52	3.36	.64	.13	.35
1124	3055.72	8384.79	1468.	95.49	3.54	.59	.09	.29
2705	3046.81	8042.87	1461.	96.95	2.17	.64	.08	.16
852	3046.81	8042.87	1456.	97.25	1.53	.77	.15	.30
	3049.26	8044.04	1461.	87.48	9.45	1.01	.63	1.43
854	3049.26	8044.04	1456.	96.74	1.95	.73	.18	.40
	3051.71	8045.20	1461.	96.62	2.16	.58	.18	.46
856	3051.71	8045.20	1456.	97.07	1.86	.50	.14	.43
	3054.16	8046.37	1461.	97.35	1.60	.50	.16	.39
858	3054.16	8046.37	1456.	96.82	1.59	.85	.22	.52
	3055.33	8043.90	1461.	95.52	2.27	.79	.38	1.04
860	3055.33	8043.90	1456.	96.56	2.00	.53	.24	.67
	3052.87	8042.73	1461.	95.47	3.18	.74	.18	.43
862	3052.87	8042.73	1456.	96.97	1.90	.51	.18	.44
	3050.42	8041.56	1461.	94.61	3.48	.84	.32	.75
864	3050.42	8041.56	1456.	96.69	1.73	.72	.27	.59
	3047.96	8040.39	1461.	94.03	3.62	.89	.47	.99
866	3047.96	8040.39	1456.	90.87	5.42	.90	.96	1.85
	3045.56	8039.25	1461.	80.19	15.08	1.25	1.07	2.41
868	3045.56	8039.25	1456.	81.71	11.52	1.57	1.52	3.68
	3046.71	8036.84	1461.	89.70	8.43	.70	.37	.80
870	3046.71	8036.84	1456.	96.85	1.77	.90	.14	.34
	3049.11	8037.91	1461.	95.72	2.41	.70	.34	.83
872	3049.11	8037.91	1456.	90.10	7.97	.77	.35	.81
	3051.57	8039.08	1461.	96.67	1.93	.57	.24	.59
874	3051.57	8039.08	1456.	97.11	1.45	.83	.18	.43
	3054.04	8040.26	1461.	96.69	1.85	.55	.26	.65
876	3054.04	8040.26	1456.	96.71	1.78	.53	.26	.72
	3056.50	8041.43	1461.	96.46	2.02	.52	.27	.73
878	3056.50	8041.43	1456.	97.25	1.66	.51	.16	.42
	3057.67	8038.96	1461.	95.82	2.48	.49	.31	.90
880	3057.67	8038.96	1456.	96.46	1.98	.51	.31	.74
	3055.20	8037.78	1461.	90.74	5.47	.77	.86	2.16
882	3055.20	8037.78	1456.	93.19	4.13	.67	.56	1.45
	3052.73	8036.60	1461.	96.53	2.14	.59	.21	.53
884	3052.73	8036.60	1456.	96.24	2.02	.61	.36	.77
	3050.26	8035.43	1461.	94.26	3.22	.84	.49	1.19
886	3050.26	8035.43	1456.	95.11	2.85	.70	.43	.91
	3047.85	8034.44	1461.	91.07	4.71	1.42	.80	2.00
888	3047.85	8034.44	1456.	92.38	4.09	1.32	.73	1.48
	3051.41	8032.94	1461.	86.08	8.52	1.24	1.10	3.06
891	3053.88	8034.12	1456.	94.34	3.40	.71	.44	1.11
894	3056.36	8035.31	1456.	96.13	2.26	.56	.28	.77
	3058.84	8036.49	1461.	97.46	1.63	.44	.12	.35
896	3058.84	8036.49	1456.	96.83	2.13	.41	.17	.46
898	3060.01	8034.02	1456.	94.09	3.53	.73	.46	1.19

BHS#	EAST	NORTH	ELEV.	MGO	CAO	FE2O3	AL2O3	SIO2
900	3057.52	8032.83	1456.	95.56	2.60	.53	.37	.94
	3055.04	8031.65	1461.	91.94	4.88	.83	.69	1.66
902	3055.04	8031.65	1456.	96.36	2.14	.60	.27	.63
904	3052.55	8030.46	1456.	87.86	7.26	1.86	.93	2.09
906	3053.70	8027.98	1456.	84.82	10.77	1.21	.92	2.28
908	3056.19	8029.17	1456.	92.07	4.61	.82	.84	1.66
910	3058.69	8030.36	1456.	91.30	4.87	.85	.84	2.14
911	3061.18	8031.55	1461.	87.03	8.58	1.14	1.06	2.19
914	3062.35	8029.08	1456.	96.38	2.18	.55	.28	.61
916	3059.85	8027.89	1456.	92.19	4.60	.84	.78	1.59
918	3057.35	8026.69	1456.	92.32	5.46	.79	.51	.92
920	3054.85	8025.50	1456.	83.99	12.72	1.01	.82	1.46
2643	3094.93	8228.24	1466.	90.53	8.77	.44	.10	.16
1127	3094.93	8228.24	1462.	97.02	2.40	.48	.04	.06
	3094.94	8230.91	1466.	97.79	1.71	.34	.06	.10
1129	3094.94	8230.91	1462.	97.37	2.08	.49	.02	.04
	3094.94	8233.58	1466.	97.03	2.18	.67	.04	.08
1131	3094.94	8233.58	1462.	97.84	1.55	.55	.02	.04
	3094.95	8236.25	1466.	97.29	1.82	.70	.07	.12
1133	3094.95	8236.25	1462.	96.68	2.63	.57	.04	.08
	3094.95	8238.92	1466.	96.19	2.98	.69	.05	.09
1135	3094.95	8238.92	1462.	97.05	1.90	.92	.04	.09
	3097.67	8238.56	1466.	95.30	3.35	.79	.22	.34
1137	3097.67	8238.56	1462.	96.98	2.16	.76	.03	.07
	3097.66	8235.89	1466.	97.13	2.04	.67	.06	.10
1139	3097.66	8235.89	1462.	96.94	2.50	.50	.02	.04
	3097.64	8233.22	1466.	97.56	1.80	.57	.03	.04
1141	3097.64	8233.22	1462.	97.94	1.50	.49	.03	.04
	3097.62	8230.55	1466.	97.25	2.06	.50	.07	.12
1143	3097.62	8230.55	1462.	97.71	1.68	.48	.05	.08
	3097.60	8227.88	1466.	97.76	1.67	.47	.04	.06
1145	3097.60	8227.88	1462.	97.27	2.22	.46	.02	.03
	3100.28	8227.52	1466.	97.11	2.26	.45	.07	.11
1147	3100.28	8227.52	1462.	97.66	1.79	.47	.03	.05
	3100.31	8230.20	1466.	97.25	1.93	.56	.10	.16
1149	3100.31	8230.20	1462.	96.43	3.03	.49	.02	.03
	3100.34	8232.87	1466.	95.78	3.51	.48	.08	.15
1151	3100.34	8232.87	1462.	97.46	1.87	.61	.02	.04
	3100.37	8235.54	1466.	96.99	2.08	.58	.12	.23
1153	3100.37	8235.54	1462.	97.44	1.91	.59	.02	.04
	3100.40	8238.21	1466.	97.00	1.98	.60	.16	.26
1155	3100.40	8238.21	1462.	96.50	2.64	.75	.04	.07
	3103.12	8237.85	1466.	97.26	1.97	.55	.08	.14
1157	3103.12	8237.85	1462.	96.31	2.91	.63	.06	.09
	3103.08	8235.18	1466.	97.18	1.88	.52	.15	.27
1159	3103.08	8235.18	1462.	97.23	1.96	.63	.07	.11
	3103.03	8232.51	1466.	97.19	1.90	.55	.15	.21
1161	3103.03	8232.51	1462.	96.74	2.50	.62	.06	.08
	3102.99	8229.84	1466.	96.16	2.94	.53	.12	.25
1163	3102.99	8229.84	1462.	96.77	2.66	.49	.03	.05
	3102.95	8227.17	1466.	97.11	2.14	.52	.09	.14
1165	3102.95	8227.17	1462.	97.12	2.30	.50	.03	.05
	3105.62	8226.81	1466.	96.77	2.00	.50	.29	.44
1167	3105.62	8226.81	1462.	96.00	3.06	.56	.15	.23
	3105.68	8229.48	1466.	96.37	2.62	.74	.10	.17
1169	3105.68	8229.48	1462.	96.70	2.65	.55	.04	.06

BHS#	EAST	NORTH	ELEV.	MGO	CAO	FE2O3	AL2O3	SIO2
	3105.73	8232.15	1466.	97.18	2.07	.56	.07	.12
1171	3105.73	8232.15	1462.	96.29	2.82	.65	.09	.15
	3105.79	8234.83	1466.	96.18	3.23	.48	.04	.07
1173	3105.79	8234.83	1462.	95.94	3.20	.52	.13	.21
	3105.84	8237.50	1466.	96.77	2.67	.47	.03	.06
1175	3105.84	8237.50	1462.	96.67	2.35	.67	.11	.20
	3108.57	8237.14	1466.	94.64	4.44	.79	.04	.09
1177	3108.57	8237.14	1462.	96.38	2.41	.78	.15	.28
	3108.50	8234.47	1466.	94.00	5.33	.58	.03	.06
1179	3108.50	8234.47	1462.	95.55	3.47	.64	.12	.22
	3108.43	8231.79	1466.	96.21	2.68	.74	.13	.24
1181	3108.43	8231.79	1462.	96.74	2.38	.59	.11	.18
	3108.36	8229.12	1466.	96.97	2.07	.54	.16	.26
1183	3108.36	8229.12	1462.	95.12	3.76	.59	.21	.32
	3108.30	8226.45	1466.	90.10	7.88	.61	.41	1.00
1185	3108.30	8226.45	1462.	95.71	3.31	.53	.16	.29
	3110.97	8226.09	1466.	96.92	2.40	.45	.08	.15
1187	3110.97	8226.09	1462.	95.19	3.83	.43	.20	.35
	3111.05	8228.76	1466.	95.98	3.14	.59	.09	.20
1189	3111.05	8228.76	1462.	96.56	2.49	.47	.17	.31
	3111.13	8231.44	1466.	96.77	2.13	.78	.11	.21
1191	3111.13	8231.44	1462.	93.24	5.39	.69	.24	.44
	3111.21	8234.11	1466.	96.14	3.27	.49	.03	.07
1193	3111.21	8234.11	1462.	90.85	7.49	.70	.32	.64
	3111.29	8236.79	1466.	95.94	3.42	.55	.03	.06
1195	3111.29	8236.79	1462.	95.33	3.70	.62	.12	.23
	3112.83	8236.66	1466.	96.30	3.02	.60	.03	.05
1197	3112.83	8236.66	1462.	89.58	9.68	.60	.05	.09
	3112.87	8234.01	1466.	90.72	8.71	.44	.04	.09
1199	3112.87	8234.01	1462.	91.60	7.65	.53	.08	.14
	3112.91	8231.37	1466.	87.49	11.87	.41	.08	.15
1201	3112.91	8231.37	1462.	96.50	2.85	.44	.08	.13
	3112.95	8228.72	1466.	96.85	2.37	.58	.07	.13
1203	3112.95	8228.72	1462.	96.91	2.25	.53	.11	.20
	3112.99	8226.08	1466.	94.98	4.33	.44	.09	.16
1205	3112.99	8226.08	1462.	95.98	3.15	.46	.17	.24
	3115.36	8225.75	1466.	96.23	2.23	.75	.30	.49
1207	3115.36	8225.75	1462.	96.45	2.87	.52	.06	.10
	3115.32	8228.60	1466.	96.88	2.20	.55	.14	.23
1209	3115.32	8228.60	1462.	96.80	2.49	.53	.07	.11
4313	2901.01	7988.45	1363.	98.13	1.31	.45	.04	.07
1502	2901.01	7988.45	1360.	97.25	1.23	.44	.35	.73
	2900.31	7986.09	1363.	98.13	1.31	.48	.03	.05
1504	2900.31	7986.09	1360.	97.24	1.44	.62	.21	.49
	2899.62	7983.73	1363.	97.83	1.38	.55	.07	.17
1506	2899.62	7983.73	1360.	97.88	1.11	.44	.14	.43
	2898.93	7981.36	1363.	95.49	3.88	.48	.04	.11
1508	2898.93	7981.36	1360.	97.60	1.26	.44	.18	.52
	2897.16	7979.42	1363.	97.83	1.70	.36	.04	.07
1510	2897.16	7979.42	1360.	96.17	1.99	.85	.25	.74
	2897.30	7980.28	1363.	97.12	2.29	.46	.04	.09
1512	2897.30	7980.28	1360.	93.21	5.06	.57	.37	.79
	2897.62	7981.56	1363.	98.30	1.18	.41	.03	.08
1514	2897.62	7981.56	1360.	97.02	1.39	.54	.28	.77
	2898.22	7983.90	1363.	97.73	1.65	.53	.03	.06
1516	2898.22	7983.90	1360.	97.75	1.41	.35	.16	.33

BHS#	EAST	NORTH	ELEV.	MGO	CAO	FE2O3	AL2O3	SIO2
	2898.83	7986.25	1363.	98.08	1.14	.54	.06	.18
1518	2898.83	7986.25	1360.	97.85	1.19	.61	.12	.23
	2899.43	7988.59	1363.	97.98	1.44	.49	.03	.06
1520	2899.43	7988.59	1360.	96.82	1.26	.40	.50	1.02
	2896.95	7988.87	1363.	98.49	1.10	.32	.03	.06
1522	2896.95	7988.87	1360.	98.60	.97	.32	.04	.07
	2896.37	7986.52	1363.	98.40	1.13	.36	.04	.07
1524	2896.37	7986.52	1360.	98.11	1.15	.44	.11	.19
	2895.78	7984.17	1363.	98.22	1.35	.33	.04	.06
1526	2895.78	7984.17	1360.	97.72	1.25	.54	.17	.32
	2895.20	7981.82	1363.	97.76	1.68	.38	.05	.13
1528	2895.20	7981.82	1360.	96.46	1.87	1.03	.19	.45
	2894.89	7980.52	1363.	98.44	1.05	.38	.05	.08
1530	2894.89	7980.52	1360.	95.66	2.69	.42	.35	.88
	2892.49	7980.77	1363.	96.83	1.55	1.09	.19	.34
1532	2892.49	7980.77	1360.	96.42	2.41	.36	.28	.53
	2892.78	7982.08	1363.	97.80	1.52	.40	.11	.17
1534	2892.78	7982.08	1360.	97.32	1.75	.32	.18	.43
	2893.34	7984.43	1363.	97.45	2.18	.30	.02	.05
1536	2893.34	7984.43	1360.	97.93	1.31	.36	.13	.27
	2893.91	7986.79	1363.	98.40	1.20	.33	.02	.05
1538	2893.91	7986.79	1360.	97.80	1.65	.38	.06	.11
	2894.48	7989.15	1363.	97.17	2.18	.33	.11	.21
1540	2894.48	7989.15	1360.	97.65	1.83	.36	.05	.11
	2892.00	7989.43	1363.	95.04	4.52	.34	.04	.06
1542	2892.00	7989.43	1360.	96.07	3.33	.35	.08	.17
	2891.45	7987.06	1363.	97.12	2.43	.31	.04	.10
1544	2891.45	7987.06	1360.	97.72	1.64	.35	.09	.20
	2890.90	7984.70	1363.	98.29	1.22	.39	.03	.07
1546	2890.90	7984.70	1360.	97.98	1.34	.38	.09	.21
	2890.35	7982.33	1363.	97.93	1.30	.45	.10	.22
1548	2890.35	7982.33	1360.	97.70	1.48	.35	.15	.32
	2890.08	7981.01	1363.	97.85	1.12	.49	.16	.38
1550	2890.08	7981.01	1360.	97.60	1.44	.60	.11	.25
	2889.98	7980.32	1363.	97.03	1.94	.52	.16	.35
1552	2889.98	7980.32	1360.	96.56	2.66	.36	.14	.28
	2887.58	7980.73	1363.	97.74	1.31	.46	.16	.33
1554	2887.58	7980.73	1360.	96.73	2.54	.45	.09	.19
	2887.67	7981.41	1363.	97.80	1.35	.40	.15	.30
1556	2887.67	7981.41	1360.	98.08	1.27	.37	.09	.19
	2887.93	7982.59	1363.	97.62	1.45	.45	.16	.32
1558	2887.93	7982.59	1360.	97.64	1.63	.35	.12	.26
	2888.46	7984.96	1363.	97.45	1.71	.39	.14	.31
1560	2888.46	7984.96	1360.	98.03	1.30	.35	.10	.22
	2888.99	7987.34	1363.	97.84	1.56	.35	.07	.18
1562	2888.99	7987.34	1360.	98.19	1.18	.32	.10	.21
	2889.52	7989.71	1363.	97.92	1.41	.36	.10	.21
1564	2889.52	7989.71	1360.	98.13	1.29	.31	.09	.18
	2887.05	7989.99	1363.	98.37	1.11	.31	.06	.15
1566	2887.05	7989.99	1360.	96.62	1.90	1.02	.17	.29
	2886.53	7987.61	1363.	94.41	4.70	.43	.13	.33
1568	2886.53	7987.61	1360.	97.65	1.44	.38	.20	.33
	2886.02	7985.23	1363.	97.43	1.59	.40	.19	.39
1570	2886.02	7985.23	1360.	97.16	2.01	.39	.14	.30
	2885.51	7982.85	1363.	96.78	2.25	.44	.17	.36
1572	2885.51	7982.85	1360.	97.26	1.60	.35	.27	.52

BHS#	EAST	NORTH	ELEV.	MGO	CAO	FE2O3	AL2O3	SIO2
	2885.32	7981.95	1363.	96.96	2.14	.39	.14	.37
1574	2885.32	7981.95	1360.	96.93	2.06	.37	.19	.45
	2885.14	7980.96	1363.	96.94	2.21	.41	.12	.32
1576	2885.14	7980.96	1360.	96.78	2.35	.37	.16	.34
	2882.61	7980.77	1363.	97.77	1.34	.33	.16	.40
1578	2882.61	7980.77	1360.	96.87	2.15	.31	.18	.49
	2882.86	7981.73	1363.	97.86	1.39	.32	.13	.30
1580	2882.86	7981.73	1360.	96.74	2.16	.34	.23	.53
	2883.08	7983.10	1363.	95.87	2.47	.36	.44	.86
1582	2883.08	7983.10	1360.	96.65	2.26	.37	.21	.51
	2883.58	7985.49	1363.	97.05	1.72	.33	.27	.63
1584	2883.58	7985.49	1360.	97.94	1.22	.33	.14	.37
	2884.08	7987.88	1363.	96.90	1.71	.33	.29	.77
1586	2884.08	7987.88	1360.	84.66	13.26	.56	.44	1.08
	2884.57	7990.27	1363.	96.94	1.88	.35	.25	.58
1588	2884.57	7990.27	1360.	96.26	2.89	.39	.12	.34
	2882.10	7990.55	1363.	96.34	2.14	.57	.28	.67
1590	2882.10	7990.55	1360.	80.68	17.78	.39	.33	.82
	2881.62	7988.15	1363.	95.98	2.09	.62	.36	.95
1592	2881.62	7988.15	1360.	93.22	4.99	.30	.40	1.09
	2881.14	7985.76	1363.	96.46	1.99	.34	.32	.89
1594	2881.14	7985.76	1360.	84.81	13.14	.30	.45	1.30
	2880.66	7983.36	1363.	96.65	2.15	.31	.28	.61
1596	2880.66	7983.36	1360.	94.26	4.22	.72	.24	.56
	2880.45	7981.98	1363.	95.42	3.25	.33	.29	.71
1598	2880.45	7981.98	1360.	89.06	9.52	.30	.32	.80
	2880.21	7981.00	1363.	85.56	12.85	.28	.37	.94
1600	2880.21	7981.00	1360.	88.95	9.55	.29	.36	.85
	2878.04	7982.22	1363.	96.95	1.88	.33	.25	.59
1602	2878.04	7982.22	1360.	88.46	6.89	.47	.83	3.35
	2878.24	7983.62	1363.	96.61	1.93	.36	.34	.76
1604	2878.24	7983.62	1360.	96.73	1.90	.52	.23	.62
	2878.70	7986.02	1363.	90.48	7.94	.40	.34	.84
1606	2878.70	7986.02	1360.	84.92	12.83	.41	.50	1.34
	2879.16	7988.43	1363.	96.67	2.14	.38	.23	.58
1608	2879.16	7988.43	1360.	66.52	31.61	.33	.42	1.12
	2879.62	7990.83	1363.	94.33	3.57	.54	.52	1.04
1610	2879.62	7990.83	1360.	77.08	21.37	.40	.32	.83
	2878.02	7990.92	1363.	96.17	2.65	.46	.23	.49
1612	2878.02	7990.92	1360.	84.94	13.92	.51	.19	.44
	2877.54	7988.53	1363.	96.79	2.18	.35	.19	.49
1614	2877.54	7988.53	1360.	81.24	16.61	.41	.51	1.23
	2877.07	7986.14	1363.	86.57	10.56	.65	.66	1.56
1616	2877.07	7986.14	1360.	46.70	41.93	.76	2.97	7.64
	2876.60	7983.76	1363.	97.26	1.85	.35	.15	.39
1618	2876.60	7983.76	1360.	55.32	39.47	.69	.87	3.65
	2876.60	7982.58	1363.	97.11	1.83	.36	.22	.48
1620	2876.60	7982.58	1360.	54.97	39.98	.55	.93	3.57
2644	3088.21	8243.14	1466.	87.52	10.98	.45	.27	.78
1227	3088.21	8243.14	1462.	93.39	5.43	.60	.15	.43
	3090.96	8242.59	1466.	96.75	2.27	.59	.14	.25
1229	3090.96	8242.59	1462.	97.09	1.81	.82	.09	.19
	3091.13	8245.16	1466.	96.64	2.31	.63	.14	.28
1231	3091.13	8245.16	1462.	97.37	1.74	.72	.06	.11
	3088.97	8245.38	1466.	53.56	45.01	.38	.26	.79
1233	3088.97	8245.38	1462.	86.68	12.08	.64	.14	.46

BHS#	EAST	NORTH	ELEV.	MGO	CAO	FE2O3	AL2O3	SiO2
	3089.20	8247.92	1466.	82.30	15.90	.50	.30	1.00
1235	3089.20	8247.92	1462.	83.11	15.65	.63	.14	.47
	3091.29	8247.72	1466.	96.51	2.32	.58	.18	.41
1237	3091.29	8247.72	1462.	97.01	2.12	.65	.07	.15
	3091.46	8250.29	1466.	97.51	1.65	.56	.08	.20
1239	3091.46	8250.29	1462.	97.04	1.86	.75	.09	.26
	3089.43	8250.45	1466.	88.83	9.67	.59	.20	.71
1241	3089.43	8250.45	1462.	93.35	5.46	.60	.13	.46
	3089.66	8252.99	1466.	81.73	16.21	.73	.30	1.03
1243	3089.66	8252.99	1462.	80.64	18.08	.57	.13	.58
	3091.63	8252.85	1466.	96.62	2.11	.70	.15	.42
1245	3091.63	8252.85	1462.	97.00	2.02	.68	.09	.21
	3091.80	8255.41	1466.	96.01	2.71	.70	.17	.41
1247	3091.80	8255.41	1462.	96.66	2.08	.67	.17	.42
	3089.89	8255.52	1466.	95.02	3.27	.48	.33	.90
1249	3089.89	8255.52	1462.	90.40	8.26	.60	.18	.56
	3090.11	8258.05	1466.	95.41	2.21	.55	.51	1.32
1251	3090.11	8258.05	1462.	94.59	3.82	.51	.33	.75
	3091.97	8257.98	1466.	96.99	1.97	.67	.12	.25
1253	3091.97	8257.98	1462.	97.46	1.60	.65	.09	.20
	3092.13	8260.54	1466.	94.55	3.01	.64	.45	1.35
1255	3092.13	8260.54	1462.	96.70	2.02	.56	.19	.53
	3092.30	8263.10	1466.	96.76	2.12	.51	.17	.44
1257	3092.30	8263.10	1462.	96.62	1.66	.67	.29	.76
	3092.47	8265.67	1466.	96.52	2.36	.58	.15	.39
1259	3092.47	8265.67	1462.	96.87	1.94	.47	.18	.54
	3092.64	8268.23	1466.	93.22	5.65	.49	.17	.47
1261	3092.64	8268.23	1462.	93.22	5.45	.54	.22	.57
	3092.80	8270.79	1466.	90.60	8.17	.52	.16	.55
1263	3092.80	8270.79	1462.	91.26	7.56	.58	.14	.46
	3092.97	8273.36	1466.	95.51	3.42	.50	.15	.42
1265	3092.97	8273.36	1462.	88.96	9.93	.51	.17	.43
	3093.14	8275.92	1466.	89.53	9.26	.46	.18	.57
1267	3093.14	8275.92	1462.	95.97	3.01	.52	.15	.35
4314	2917.03	8072.16	1363.	97.15	1.49	.48	.30	.58
1627	2917.03	8072.16	1360.	97.85	1.28	.40	.16	.31
	2919.47	8071.57	1363.	97.83	1.03	.37	.28	.49
1629	2919.47	8071.57	1360.	98.04	1.20	.36	.13	.27
	2921.90	8070.99	1363.	98.06	1.22	.37	.12	.23
1631	2921.90	8070.99	1360.	97.86	1.44	.34	.13	.23
	2923.64	8070.76	1363.	98.02	1.12	.37	.19	.30
1633	2923.64	8070.76	1360.	90.82	8.07	.40	.21	.50
	2923.21	8073.30	1363.	98.05	1.14	.42	.13	.26
1635	2923.21	8073.30	1360.	97.73	1.16	.38	.28	.45
	2921.64	8073.37	1363.	97.91	1.19	.37	.15	.38
1637	2921.64	8073.37	1360.	98.07	1.06	.32	.20	.35
	2919.21	8073.53	1363.	97.11	1.13	.48	.37	.91
1639	2919.21	8073.53	1360.	98.20	1.03	.37	.11	.29
	2916.78	8073.70	1363.	97.01	1.45	.52	.37	.65
1641	2916.78	8073.70	1360.	97.25	1.58	.42	.26	.49
	2914.35	8073.86	1363.	97.19	1.53	.35	.28	.65
1643	2914.35	8073.86	1360.	96.48	2.16	.36	.32	.68
	2911.93	8074.02	1363.	97.45	1.37	.30	.22	.66
1645	2911.93	8074.02	1360.	97.04	1.60	.33	.27	.76

BHS#	EAST	NORTH	ELEV.	MGO	CAO	FE2O3	AL2O3	SiO2
	2909.50	8074.19	1363.	97.17	1.61	.32	.26	.64
1647	2909.50	8074.19	1360.	97.61	1.42	.27	.22	.48
	2909.18	8075.46	1363.	96.43	2.38	.29	.26	.64
1649	2909.18	8075.46	1360.	97.11	1.83	.32	.21	.53
	2911.62	8075.42	1363.	97.09	1.65	.32	.29	.65
1651	2911.62	8075.42	1360.	97.46	1.46	.33	.22	.53
	2914.06	8075.38	1363.	96.29	1.95	.42	.44	.90
1653	2914.06	8075.38	1360.	96.45	2.10	.34	.39	.72
	2916.50	8075.33	1363.	96.32	1.49	.86	.46	.87
1655	2916.50	8075.33	1360.	97.65	1.17	.42	.27	.49
	2918.94	8075.29	1363.	96.50	1.84	.39	.35	.92
1657	2918.94	8075.29	1360.	96.93	2.08	.40	.19	.40
	2921.38	8075.25	1363.	97.51	1.24	.62	.23	.40
1659	2921.38	8075.25	1360.	98.07	1.00	.39	.20	.34
	2922.92	8075.19	1363.	98.04	1.01	.46	.17	.32
1661	2922.92	8075.19	1360.	98.05	1.03	.49	.16	.27
	2922.30	8077.58	1363.	98.14	1.10	.38	.13	.25
1663	2922.30	8077.58	1360.	97.68	1.27	.43	.23	.39
	2920.66	8077.63	1363.	97.34	1.49	.44	.28	.45
1665	2920.66	8077.63	1360.	97.97	1.20	.36	.15	.32
	2918.24	8077.67	1363.	96.85	1.35	.56	.45	.79
1667	2918.24	8077.67	1360.	97.73	1.31	.39	.17	.40
	2915.83	8077.71	1363.	96.35	1.62	.48	.50	1.05
1669	2915.83	8077.71	1360.	97.02	1.63	.41	.37	.57
	2913.42	8077.75	1363.	96.73	1.89	.34	.34	.70
1671	2913.42	8077.75	1360.	95.96	2.64	.39	.31	.70
	2911.00	8077.78	1363.	92.72	5.64	.39	.36	.89
1673	2911.00	8077.78	1360.	95.44	2.85	.32	.40	.99
	2908.59	8077.82	1363.	95.27	3.48	.31	.29	.65
1675	2908.59	8077.82	1360.	97.14	1.59	.28	.31	.68
	2907.99	8080.18	1363.	95.87	2.80	.33	.31	.69
1677	2907.99	8080.18	1360.	95.08	3.45	.36	.33	.78
	2910.38	8080.15	1363.	94.65	3.77	.33	.42	.83
1679	2910.38	8080.15	1360.	97.15	1.30	.32	.33	.90
	2912.77	8080.12	1363.	94.81	3.55	.37	.38	.89
1681	2912.77	8080.12	1360.	97.15	1.45	.33	.30	.77
	2915.16	8080.08	1363.	96.93	1.58	.37	.38	.74
1683	2915.16	8080.08	1360.	97.07	1.63	.32	.32	.66
	2917.55	8080.05	1363.	96.57	1.69	.43	.44	.87
1685	2917.55	8080.05	1360.	97.57	1.61	.32	.15	.35
	2919.94	8080.02	1363.	97.39	1.63	.41	.19	.38
1687	2919.94	8080.02	1360.	98.08	1.31	.31	.11	.19
	2921.67	8079.97	1363.	97.84	1.39	.34	.14	.29
1689	2921.67	8079.97	1360.	97.98	1.25	.30	.18	.29
	2921.05	8082.36	1363.	97.39	1.60	.34	.25	.42
1691	2921.05	8082.36	1360.	93.38	5.75	.33	.17	.37
	2919.22	8082.40	1363.	97.25	1.57	.35	.31	.52
1693	2919.22	8082.40	1360.	96.06	3.06	.39	.16	.33
	2916.85	8082.43	1363.	96.23	2.16	.37	.38	.86
1695	2916.85	8082.43	1360.	94.51	4.45	.33	.23	.48
	2914.49	8082.46	1363.	96.44	2.41	.26	.29	.60
1697	2914.49	8082.46	1360.	96.30	2.50	.27	.31	.62
	2912.13	8082.48	1363.	94.85	3.50	.32	.43	.90
1699	2912.13	8082.48	1360.	96.14	2.33	.29	.35	.89
	2909.76	8082.51	1363.	93.01	5.68	.31	.31	.69
1701	2909.76	8082.51	1360.	95.94	2.93	.28	.26	.59

BHS#	EAST	NORTH	ELEV.	MGO	CAO	FE2O3	AL2O3	SIO2
	2907.40	8082.54	1363.	95.86	3.07	.34	.23	.50
1703	2907.40	8082.54	1360.	95.13	3.56	.32	.30	.69
	2906.80	8084.90	1363.	93.34	5.46	.31	.28	.61
1705	2906.80	8084.90	1360.	95.39	3.46	.31	.25	.59
	2909.14	8084.88	1363.	92.33	6.36	.31	.33	.67
1707	2909.14	8084.88	1360.	94.06	4.54	.28	.33	.79
	2911.48	8084.85	1363.	94.11	3.93	.35	.50	1.11
1709	2911.48	8084.85	1360.	96.51	1.78	.32	.43	.96
	2913.82	8084.83	1363.	85.35	12.80	.43	.46	.96
1711	2913.82	8084.83	1360.	95.04	3.08	.60	.43	.85
	2916.16	8084.81	1363.	82.79	15.59	.50	.34	.78
1713	2916.16	8084.81	1360.	93.51	5.34	.32	.25	.58
	2918.50	8084.79	1363.	90.50	8.38	.38	.27	.47
1715	2918.50	8084.79	1360.	97.01	2.31	.30	.11	.27
	2920.42	8084.75	1363.	94.51	4.54	.44	.17	.34
1717	2920.42	8084.75	1360.	96.42	2.67	.38	.17	.36
	2918.31	8085.81	1363.	92.33	6.22	.37	.40	.68
1719	2918.31	8085.81	1360.	96.48	2.68	.38	.15	.31
	2915.89	8086.10	1363.	85.47	12.12	.44	.62	1.35
1721	2915.89	8086.10	1360.	85.47	12.12	.44	.62	1.35
	2913.47	8086.39	1363.	84.21	13.42	.40	.68	1.29
1723	2913.47	8086.39	1360.	92.42	5.73	.31	.45	1.09
	2911.05	8086.68	1363.	84.75	13.53	.33	.38	1.01
1725	2911.05	8086.68	1360.	94.09	4.26	.32	.37	.96
1726	2908.63	8086.97	1360.	90.17	8.31	.30	.30	.92
	2906.21	8087.26	1363.	95.09	3.56	.30	.37	.68
1728	2906.21	8087.26	1360.	95.09	3.56	.30	.37	.68
2645	3057.76	8308.68	1466.	97.47	1.69	.57	.07	.20
1752	3057.76	8308.68	1462.	96.75	2.44	.58	.06	.17
	3057.78	8306.73	1466.	97.51	1.71	.50	.08	.20
1754	3057.78	8306.73	1462.	93.56	5.17	.54	.20	.53
	3060.37	8306.49	1466.	97.33	1.73	.61	.10	.23
1756	3060.37	8306.49	1462.	97.63	1.60	.47	.10	.20
	3060.44	8308.55	1466.	97.27	1.85	.51	.12	.25
1758	3060.44	8308.55	1462.	97.36	1.66	.50	.16	.32
	3063.13	8308.43	1466.	96.48	2.53	.61	.10	.28
1760	3063.13	8308.43	1462.	96.64	2.19	.67	.16	.34
	3063.10	8306.44	1466.	97.42	1.47	.55	.18	.38
1762	3063.10	8306.44	1462.	97.32	1.61	.57	.17	.33
	3063.07	8304.45	1466.	96.97	2.15	.52	.12	.24
1764	3063.07	8304.45	1462.	96.20	2.68	.69	.14	.29
	3065.73	8304.10	1466.	95.38	3.60	.50	.13	.39
1766	3065.73	8304.10	1462.	95.91	2.92	.56	.21	.40
	3065.77	8306.20	1466.	97.43	1.51	.56	.18	.32
1768	3065.77	8306.20	1462.	97.39	1.63	.58	.15	.25
	3065.81	8308.30	1466.	96.72	2.14	.56	.20	.38
1770	3065.81	8308.30	1462.	96.05	2.62	.73	.21	.39
	3068.50	8308.18	1466.	96.89	2.07	.64	.11	.29
1772	3068.50	8308.18	1462.	95.87	2.20	1.14	.28	.51
	3068.44	8305.96	1466.	96.76	1.89	.71	.19	.45
1774	3068.44	8305.96	1462.	97.03	1.57	.74	.24	.42
	3068.39	8303.75	1466.	95.79	2.94	.62	.23	.42
1776	3068.39	8303.75	1462.	96.14	2.62	.66	.18	.40
	3071.05	8303.40	1466.	95.90	2.53	.82	.24	.51
1778	3071.05	8303.40	1462.	96.17	2.25	.67	.21	.70

BHS#	EAST	NORTH	ELEV.	MGO	CAO	FE2O3	AL2O3	SIO2
	3071.12	8305.73	1466.	96.90	1.72	.76	.18	.44
1780	3071.12	8305.73	1462.	96.62	1.71	.54	.26	.87
	3071.18	8308.05	1466.	96.12	2.32	.67	.26	.63
1782	3071.18	8308.05	1462.	95.23	3.37	.60	.21	.59
	3073.86	8307.93	1466.	96.73	1.62	.79	.22	.64
1784	3073.86	8307.93	1462.	94.82	2.83	.75	.39	1.21
	3073.79	8305.49	1466.	96.80	1.70	.78	.20	.52
1786	3073.79	8305.49	1462.	96.59	1.61	.66	.34	.80
	3073.72	8303.05	1466.	90.78	7.68	.59	.28	.67
1788	3073.72	8303.05	1462.	92.62	5.60	.66	.30	.82
	3076.38	8302.70	1466.	96.71	2.04	.60	.23	.42
1790	3076.38	8302.70	1462.	93.42	4.78	.61	.36	.83
	3076.46	8305.25	1466.	95.94	2.26	.79	.27	.74
1792	3076.46	8305.25	1462.	96.15	1.84	.59	.31	1.11
	3076.55	8307.80	1466.	95.56	2.58	.89	.32	.65
1794	3076.55	8307.80	1462.	95.01	3.22	.67	.31	.79
	3079.23	8307.68	1466.	96.50	2.22	.59	.18	.51
1796	3079.23	8307.68	1462.	95.60	3.19	.61	.18	.42
	3079.14	8305.01	1466.	96.73	1.88	.67	.21	.51
1798	3079.14	8305.01	1462.	97.46	1.67	.53	.11	.23
	3079.04	8302.35	1466.	96.04	2.63	.57	.25	.51
1800	3079.04	8302.35	1462.	96.89	2.17	.52	.15	.27
4279	2838.78	8429.17	1369.	95.60	3.36	.65	.11	.28
1802	2838.78	8429.17	1366.	93.06	3.52	3.16	.07	.19
	2837.70	8426.70	1369.	94.99	4.20	.51	.07	.23
1804	2837.70	8426.70	1366.	94.68	4.19	.85	.09	.20
	2836.88	8424.38	1369.	94.46	4.65	.45	.12	.32
1806	2836.88	8424.38	1366.	93.47	4.71	1.56	.09	.17
	2836.07	8422.07	1369.	94.27	4.98	.45	.07	.23
1808	2836.07	8422.07	1366.	93.42	4.32	2.04	.07	.15
	2835.25	8419.75	1369.	95.52	3.79	.38	.07	.24
1810	2835.25	8419.75	1366.	90.92	7.80	1.06	.07	.15
	2834.43	8417.43	1369.	94.49	4.73	.48	.09	.21
1812	2834.43	8417.43	1366.	89.32	8.19	2.33	.06	.10
	2833.62	8415.12	1369.	91.00	8.19	.53	.09	.19
1814	2833.62	8415.12	1366.	91.30	8.21	.31	.06	.12
	2832.80	8412.80	1369.	89.36	8.21	2.20	.09	.14
1816	2832.80	8412.80	1366.	92.67	6.72	.46	.04	.11
	2830.79	8413.21	1369.	92.95	6.26	.52	.07	.20
1818	2830.79	8413.21	1366.	93.18	6.17	.44	.05	.16
	2831.62	8415.56	1369.	93.47	5.69	.38	.11	.35
1820	2831.62	8415.56	1366.	92.74	6.58	.45	.06	.17
	2832.46	8417.92	1369.	95.92	3.33	.45	.07	.23
1822	2832.46	8417.92	1366.	95.62	3.57	.43	.09	.29
	2833.29	8420.28	1369.	94.69	4.26	.74	.07	.24
1824	2833.29	8420.28	1366.	95.53	3.64	.53	.08	.22
	2834.13	8422.64	1369.	94.71	3.96	1.03	.07	.23
1826	2834.13	8422.64	1366.	94.14	4.82	.65	.11	.28
	2834.96	8425.00	1369.	95.49	3.54	.65	.08	.24
1828	2834.96	8425.00	1366.	94.20	4.57	.54	.20	.49
	2835.79	8427.35	1369.	91.23	7.73	.39	.17	.48
1830	2835.79	8427.35	1366.	95.34	3.64	.58	.12	.32
1832	2836.96	8430.02	1366.	92.54	6.90	.37	.07	.12
	2834.36	8430.57	1369.	92.38	6.89	.55	.07	.11
1834	2834.36	8430.57	1366.	92.92	6.39	.41	.08	.20

BHS#	EAST	NORTH	ELEV.	MGO	CAO	FE2O3	AL2O3	SIO2
	2833.27	8428.04	1369.	92.61	6.90	.35	.06	.08
1836	2833.27	8428.04	1366.	92.56	6.91	.37	.06	.10
	2832.46	8425.71	1369.	92.41	6.90	.55	.06	.08
1838	2832.46	8425.71	1366.	93.22	6.26	.36	.06	.10
	2831.65	8423.38	1369.	91.13	7.46	1.22	.07	.12
1840	2831.65	8423.38	1366.	94.18	5.16	.40	.07	.19
	2830.83	8421.04	1369.	91.89	7.35	.44	.09	.23
1842	2830.83	8421.04	1366.	94.25	4.97	.43	.10	.25
	2830.02	8418.71	1369.	94.73	4.44	.40	.12	.31
1844	2830.02	8418.71	1366.	94.72	4.49	.44	.11	.24
	2829.21	8416.38	1369.	94.99	3.99	.77	.08	.17
1846	2829.21	8416.38	1366.	94.68	4.54	.41	.09	.28
	2828.39	8414.04	1369.	95.53	3.78	.37	.09	.23
1848	2828.39	8414.04	1366.	96.12	3.29	.38	.05	.16
	2826.00	8414.88	1369.	92.97	5.95	.75	.10	.23
1850	2826.00	8414.88	1366.	96.48	2.84	.35	.08	.25
	2826.79	8417.19	1369.	94.50	4.76	.49	.07	.18
1852	2826.79	8417.19	1366.	95.36	3.86	.37	.12	.29
	2827.58	8419.50	1369.	93.34	5.89	.41	.10	.26
1854	2827.58	8419.50	1366.	93.76	5.22	.49	.15	.38
	2828.37	8421.81	1369.	92.81	6.56	.42	.07	.14
1856	2828.37	8421.81	1366.	94.51	4.73	.40	.10	.26
	2829.17	8424.11	1369.	91.10	8.26	.46	.05	.13
1858	2829.17	8424.11	1366.	93.56	5.82	.41	.06	.15
	2829.96	8426.42	1369.	90.63	8.93	.30	.05	.09
1860	2829.96	8426.42	1366.	92.35	7.10	.40	.05	.10
	2830.76	8428.73	1369.	90.57	8.91	.37	.05	.10
1862	2830.76	8428.73	1366.	93.30	6.08	.44	.06	.12
	2831.77	8431.13	1369.	90.46	8.93	.38	.07	.16
1864	2831.77	8431.13	1366.	92.31	7.09	.42	.06	.12
	2829.17	8431.69	1369.	90.32	8.72	.69	.07	.20
1866	2829.17	8431.69	1366.	91.52	7.80	.49	.05	.14
	2828.24	8429.42	1369.	90.21	8.72	.79	.07	.21
1868	2828.24	8429.42	1366.	91.49	7.57	.70	.06	.18
	2826.69	8424.85	1369.	90.52	8.59	.73	.06	.10
1870	2826.69	8424.85	1366.	94.35	5.04	.46	.04	.11
	2825.92	8422.57	1369.	93.21	6.18	.39	.06	.16
1872	2825.92	8422.57	1366.	93.64	5.68	.42	.07	.19
	2825.14	8420.29	1369.	94.29	5.13	.41	.04	.13
1874	2825.14	8420.29	1366.	94.49	4.79	.48	.07	.17
	2824.37	8418.00	1369.	95.15	4.24	.47	.04	.10
1876	2824.37	8418.00	1366.	96.11	3.16	.42	.08	.23
	2823.60	8415.72	1369.	95.78	3.65	.33	.07	.17
1878	2823.60	8415.72	1366.	96.38	2.85	.45	.10	.22
	2821.20	8416.56	1369.	95.11	4.31	.41	.05	.12
1880	2821.20	8416.56	1366.	96.49	2.87	.36	.08	.20
	2821.95	8418.82	1369.	95.22	4.15	.43	.04	.16
1882	2821.95	8418.82	1366.	95.70	3.58	.40	.08	.24
	2822.71	8421.08	1369.	93.64	5.41	.70	.07	.18
1884	2822.71	8421.08	1366.	96.47	2.96	.35	.06	.16
	2823.46	8423.34	1369.	93.20	6.08	.54	.06	.12
1886	2823.46	8423.34	1366.	95.79	3.70	.38	.03	.10
	2824.21	8425.59	1369.	89.71	9.25	.66	.13	.25
1888	2824.21	8425.59	1366.	93.79	5.57	.48	.05	.11

BHS#	EAST	NORTH	ELEV.	MGO	CAO	FE2O3	AL2O3	SIO2
	2824.97	8427.85	1369.	90.16	9.24	.38	.08	.14
1890	2824.97	8427.85	1366.	89.96	9.25	.63	.06	.10
	2825.72	8430.11	1369.	90.01	9.24	.54	.07	.14
1892	2825.72	8430.11	1366.	90.66	8.68	.47	.06	.13
	2826.57	8432.25	1369.	90.20	9.24	.30	.09	.17
1894	2826.57	8432.25	1366.	92.72	6.65	.43	.06	.14
	2823.97	8432.81	1369.	90.78	8.50	.54	.06	.12
1896	2823.97	8432.81	1366.	90.59	8.48	.76	.05	.12
	2823.20	8430.80	1369.	90.83	8.51	.47	.07	.12
1898	2823.20	8430.80	1366.	90.80	8.48	.57	.05	.10
	2822.47	8428.57	1369.	90.88	8.48	.47	.06	.11
1900	2822.47	8428.57	1366.	90.79	8.50	.52	.06	.13
	2821.73	8426.33	1369.	90.81	8.51	.47	.07	.14
1902	2821.73	8426.33	1366.	93.18	6.18	.49	.04	.11
	2821.00	8424.10	1369.	93.32	5.79	.70	.06	.13
1904	2821.00	8424.10	1366.	94.69	4.66	.48	.05	.12
	2820.27	8421.87	1369.	90.94	8.49	.39	.05	.13
1906	2820.27	8421.87	1366.	95.41	4.01	.41	.05	.12
	2819.53	8419.63	1369.	93.17	5.82	.81	.06	.14
1908	2819.53	8419.63	1366.	95.97	3.46	.38	.05	.14
	2818.80	8417.40	1369.	93.70	5.74	.42	.04	.10
1910	2818.80	8417.40	1366.	95.60	3.65	.46	.08	.21
4315	2815.03	8266.72	1362.	97.14	1.89	.77	.05	.15
1277	2815.03	8266.72	1360.	97.17	1.79	.71	.09	.24
	2816.45	8266.64	1362.	96.00	2.44	1.31	.07	.18
1279	2816.45	8266.64	1360.	95.41	2.39	1.77	.11	.32
	2817.51	8266.64	1362.	96.74	1.90	1.01	.11	.24
1281	2817.51	8266.64	1360.	89.39	2.00	8.25	.08	.28
	2819.79	8266.52	1362.	95.82	1.99	1.96	.07	.16
1283	2819.79	8266.52	1360.	97.42	1.84	.50	.06	.18
	2821.95	8266.41	1362.	96.82	2.08	.86	.05	.19
1285	2821.95	8266.41	1360.	97.89	1.57	.41	.02	.11
	2821.81	8267.48	1362.	96.31	2.98	.49	.05	.17
1287	2821.81	8267.48	1360.	95.55	2.09	2.22	.03	.11
	2819.51	8267.68	1362.	97.42	1.92	.40	.07	.19
1289	2819.51	8267.68	1360.	97.65	1.60	.41	.08	.26
	2817.22	8267.87	1362.	97.80	1.52	.49	.05	.14
1291	2817.22	8267.87	1360.	97.53	1.53	.43	.12	.39
	2814.92	8268.07	1362.	97.83	1.56	.42	.05	.14
1293	2814.92	8268.07	1360.	97.46	1.66	.53	.11	.24
	2814.68	8270.50	1362.	97.69	1.63	.56	.03	.09
1295	2814.68	8270.50	1360.	97.43	1.77	.51	.08	.21
	2816.92	8270.32	1362.	97.60	1.54	.65	.05	.16
1297	2816.92	8270.32	1360.	97.92	1.50	.32	.07	.19
	2819.16	8270.13	1362.	97.78	1.66	.35	.05	.16
1299	2819.16	8270.13	1360.	97.72	1.64	.32	.08	.24
	2821.41	8269.95	1362.	94.72	4.50	.51	.06	.21
1301	2821.41	8269.95	1360.	97.86	1.64	.36	.03	.11
	2821.00	8272.41	1362.	94.80	4.40	.54	.06	.20
1303	2821.00	8272.41	1360.	97.35	1.88	.42	.10	.25
	2818.81	8272.59	1362.	90.26	7.39	1.81	.12	.42
1305	2818.81	8272.59	1360.	88.85	9.94	.58	.13	.50

BHS#	EAST	NORTH	ELEV.	MGO	CAO	FE2O3	AL2O3	SiO2
	2816.63	8272.76	1362.	97.20	2.08	.47	.05	.20
1307	2816.63	8272.76	1360.	97.37	1.86	.42	.08	.27
	2814.44	8272.94	1362.	96.51	2.33	.98	.04	.14
1309	2814.44	8272.94	1360.	96.64	2.32	.75	.07	.22
	2814.20	8275.37	1362.	96.27	2.92	.45	.09	.27
1311	2814.20	8275.37	1360.	95.29	2.05	2.09	.13	.44
	2816.33	8275.20	1362.	94.98	4.07	.66	.07	.22
1313	2816.33	8275.20	1360.	97.12	2.00	.56	.07	.25
	2818.47	8275.04	1362.	85.78	13.04	.90	.07	.21
1315	2818.47	8275.04	1360.	91.53	5.10	2.58	.13	.66
	2820.60	8274.88	1362.	94.10	4.86	.70	.09	.25
1317	2820.60	8274.88	1360.	97.19	2.09	.50	.06	.16
	2820.20	8277.35	1362.	94.54	4.22	.99	.06	.19
1319	2820.20	8277.35	1360.	95.85	2.70	1.11	.09	.25
	2818.12	8277.50	1362.	93.33	5.77	.70	.05	.15
1321	2818.12	8277.50	1360.	92.84	5.77	.72	.09	.58
	2816.04	8277.65	1362.	91.28	7.90	.59	.06	.17
1323	2816.04	8277.65	1360.	94.02	4.48	1.00	.10	.40
	2813.96	8277.80	1362.	94.21	5.06	.56	.04	.13
1325	2813.96	8277.80	1360.	95.55	3.23	.78	.11	.33
	2813.72	8280.23	1362.	92.45	6.77	.54	.06	.18
1327	2813.72	8280.23	1360.	96.85	2.02	.88	.07	.18
	2815.74	8280.09	1362.	91.65	7.62	.58	.04	.11
1329	2815.74	8280.09	1360.	96.75	2.52	.52	.05	.16
	2817.77	8279.95	1362.	93.98	5.06	.67	.07	.22
1331	2817.77	8279.95	1360.	94.25	4.66	.56	.10	.43
	2819.79	8279.81	1362.	93.28	5.51	.76	.11	.34
1333	2819.79	8279.81	1360.	95.15	3.04	1.24	.15	.42
	2819.39	8282.28	1362.	94.77	4.21	.76	.07	.19
1335	2819.39	8282.28	1360.	92.14	5.39	1.40	.26	.81
	2817.42	8282.41	1362.	94.48	3.75	1.48	.07	.22
1337	2817.42	8282.41	1360.	90.84	7.42	.81	.17	.76
	2815.45	8282.53	1362.	91.05	8.07	.70	.05	.13
1339	2815.45	8282.53	1360.	94.33	4.83	.46	.10	.28
	2813.48	8282.66	1362.	95.27	4.01	.60	.03	.09
1341	2813.48	8282.66	1360.	96.41	2.82	.60	.04	.13
	2811.99	8285.26	1362.	96.98	2.06	.54	.11	.31
1343	2811.99	8285.26	1360.	97.03	1.82	.92	.05	.18
	2813.24	8285.09	1362.	90.94	7.85	1.08	.03	.10
1345	2813.24	8285.09	1360.	97.71	1.75	.42	.03	.09
	2815.16	8284.97	1362.	93.48	5.60	.74	.05	.13
1347	2815.16	8284.97	1360.	97.48	1.90	.45	.04	.13
	2817.07	8284.86	1362.	94.60	4.25	.83	.08	.24
1349	2817.07	8284.86	1360.	88.04	8.68	1.03	.51	1.74
	2818.99	8284.75	1362.	96.19	2.76	.73	.08	.24
1351	2818.99	8284.75	1360.	94.50	4.31	.93	.07	.19
	2818.58	8287.21	1362.	95.17	2.44	2.00	.11	.28
1353	2818.58	8287.21	1360.	82.17	8.60	8.86	.09	.28
	2814.86	8287.42	1362.	95.32	3.45	1.08	.04	.11
1355	2814.86	8287.42	1360.	93.67	4.84	1.19	.08	.22
	2813.00	8287.52	1362.	95.03	2.74	2.11	.03	.09
1357	2813.00	8287.52	1360.	94.22	4.31	1.23	.06	.18
	2811.76	8287.63	1362.	93.43	3.76	2.56	.06	.19
1359	2811.76	8287.63	1360.	92.40	6.14	1.20	.07	.19
	2811.41	8290.04	1362.	96.01	2.95	.68	.09	.27

BHS#	EAST	NORTH	ELEV.	MGO	CAO	FE2O3	AL2O3	SIO2
1361	2811.41	8290.04	1360.	93.40	4.81	1.33	.11	.35
	2816.37	8289.77	1362.	96.06	3.12	.52	.06	.24
1363	2816.37	8289.77	1360.	92.18	7.02	.52	.05	.23
	2818.18	8289.68	1362.	96.68	2.17	.94	.05	.16
1365	2818.18	8289.68	1360.	90.60	8.54	.67	.05	.14
4316	2903.53	8002.07	1363.	98.33	1.22	.38	.03	.04
1927	2903.53	8002.07	1360.	97.10	2.36	.33	.08	.13
	2903.38	7999.58	1363.	98.16	1.30	.43	.04	.07
1929	2903.38	7999.58	1360.	97.13	2.43	.32	.05	.07
	2903.23	7997.08	1363.	98.18	1.33	.42	.03	.04
1931	2903.23	7997.08	1360.	98.35	1.14	.32	.07	.12
	2903.08	7994.59	1363.	98.17	1.36	.34	.05	.08
1933	2903.08	7994.59	1360.	98.29	1.21	.39	.04	.07
	2902.93	7992.09	1363.	94.45	5.03	.39	.05	.08
1935	2902.93	7992.09	1360.	97.87	1.44	.45	.08	.16
	2902.87	7990.73	1363.	97.58	1.82	.34	.09	.17
1937	2902.87	7990.73	1360.	97.86	1.23	.55	.13	.23
	2901.14	7990.76	1363.	98.01	1.54	.37	.03	.05
1939	2901.14	7990.76	1360.	97.77	1.09	.39	.23	.52
	2901.18	7992.15	1363.	95.98	3.63	.29	.04	.06
1941	2901.18	7992.15	1360.	96.88	2.64	.36	.05	.07
	2901.30	7994.64	1363.	98.52	1.02	.38	.03	.05
1943	2901.30	7994.64	1360.	98.49	1.04	.37	.03	.07
	2901.42	7997.13	1363.	97.23	2.33	.39	.02	.03
1945	2901.42	7997.13	1360.	98.53	1.07	.32	.03	.05
	2901.53	7999.63	1363.	97.19	2.43	.31	.03	.04
1947	2901.53	7999.63	1360.	98.61	.96	.35	.03	.05
	2901.65	8002.12	1363.	98.69	.91	.36	.02	.02
1949	2901.65	8002.12	1360.	96.88	2.44	.38	.09	.21
	2899.25	8002.16	1363.	97.94	1.58	.38	.03	.07
1951	2899.25	8002.16	1360.	98.41	.89	.50	.07	.13
	2899.11	7999.69	1363.	95.85	3.78	.31	.03	.03
1953	2899.11	7999.69	1360.	98.72	.85	.38	.02	.03
	2898.98	7997.21	1363.	98.21	1.40	.32	.03	.04
1955	2898.98	7997.21	1360.	98.48	.96	.51	.02	.03
	2898.84	7994.73	1363.	98.54	1.07	.34	.02	.03
1957	2898.84	7994.73	1360.	98.00	1.49	.40	.04	.07
	2898.71	7992.25	1363.	98.16	1.39	.34	.04	.07
1959	2898.71	7992.25	1360.	98.58	1.01	.30	.04	.07
	2898.68	7990.87	1363.	98.16	1.41	.29	.05	.09
1961	2898.68	7990.87	1360.	98.64	1.01	.29	.02	.04
	2896.21	7990.98	1363.	98.51	1.08	.35	.02	.04
1963	2896.21	7990.98	1360.	98.47	1.22	.28	.01	.02
	2896.24	7992.35	1363.	98.30	1.26	.34	.04	.06
1965	2896.24	7992.35	1360.	98.65	.99	.30	.02	.04
	2896.39	7994.81	1363.	88.43	11.01	.33	.08	.15
1967	2896.39	7994.81	1360.	97.87	1.73	.34	.02	.04
	2896.54	7997.28	1363.	97.24	2.26	.29	.06	.15
1969	2896.54	7997.28	1360.	93.94	5.63	.38	.03	.02
	2896.69	7999.74	1363.	98.24	1.35	.34	.03	.04
1971	2896.69	7999.74	1360.	95.94	3.60	.34	.05	.07
	2896.85	8002.21	1363.	98.44	1.13	.38	.02	.03
1973	2896.85	8002.21	1360.	96.87	2.57	.38	.06	.12
	2894.44	8002.25	1363.	98.42	1.09	.43	.02	.04
1975	2894.44	8002.25	1360.	95.14	4.10	.41	.11	.24

BHS#	EAST	NORTH	ELEV.	MGO	CAO	FE2O3	AL2O3	SIO2
	2894.28	7999.80	1363.	98.52	.93	.43	.04	.08
1977	2894.28	7999.80	1360.	98.20	1.39	.35	.02	.04
	2894.11	7997.35	1363.	96.29	3.24	.33	.05	.09
1979	2894.11	7997.35	1360.	98.14	1.41	.37	.03	.05
	2893.94	7994.90	1363.	98.74	.89	.31	.02	.04
1981	2893.94	7994.90	1360.	97.60	1.91	.40	.03	.06
	2893.77	7992.44	1363.	98.42	1.09	.39	.03	.07
1983	2893.77	7992.44	1360.	98.38	1.21	.35	.02	.04
	2893.75	7991.08	1363.	98.37	1.25	.33	.02	.03
1985	2893.75	7991.08	1360.	96.87	2.48	.37	.09	.19
	2891.28	7991.19	1363.	98.39	1.22	.32	.02	.05
1987	2891.28	7991.19	1360.	98.17	1.26	.31	.08	.18
	2891.30	7992.54	1363.	98.44	1.15	.35	.02	.04
1989	2891.30	7992.54	1360.	98.43	1.08	.31	.06	.12
	2891.49	7994.98	1363.	96.96	2.50	.34	.05	.15
1991	2891.49	7994.98	1360.	96.34	3.27	.33	.02	.04
	2891.67	7997.42	1363.	97.18	2.38	.36	.03	.05
1993	2891.67	7997.42	1360.	98.01	1.50	.34	.05	.10
	2891.86	7999.86	1363.	98.26	1.24	.41	.03	.06
1995	2891.86	7999.86	1360.	97.26	2.20	.39	.05	.10
	2892.04	8002.30	1363.	98.00	1.35	.44	.06	.15
1997	2892.04	8002.30	1360.	97.86	1.56	.51	.02	.05
	2889.64	8002.34	1363.	97.71	1.77	.34	.06	.12
1999	2889.64	8002.34	1360.	98.51	1.10	.31	.03	.05
	2889.44	7999.92	1363.	97.33	2.28	.32	.02	.05
2001	2889.44	7999.92	1360.	97.60	1.92	.31	.05	.12
	2889.24	7997.49	1363.	97.69	1.84	.38	.03	.06
2003	2889.24	7997.49	1360.	95.93	2.83	.38	.20	.66
	2889.03	7995.06	1363.	97.55	1.92	.41	.05	.07
2005	2889.03	7995.06	1360.	98.58	1.04	.32	.02	.04
	2888.83	7992.64	1363.	97.83	1.79	.30	.03	.05
2007	2888.83	7992.64	1360.	97.82	1.70	.36	.04	.08
	2886.24	7993.27	1363.	98.23	1.28	.30	.05	.14
2009	2886.24	7993.27	1360.	96.98	2.17	.38	.18	.29
	2886.21	7995.10	1363.	98.04	1.59	.31	.02	.04
2011	2886.21	7995.10	1360.	96.67	2.73	.36	.08	.16
	2886.42	7997.47	1363.	97.66	1.81	.46	.02	.05
2013	2886.42	7997.47	1360.	97.49	1.48	.93	.03	.07
	2886.63	7999.85	1363.	96.94	2.26	.41	.12	.27
2015	2886.63	7999.85	1360.	98.38	1.10	.37	.05	.10
	2886.84	8002.22	1363.	98.38	1.10	.38	.04	.10
2017	2886.84	8002.22	1360.	98.42	1.10	.39	.03	.06
	2884.05	8002.10	1363.	98.40	1.00	.40	.06	.14
2019	2884.05	8002.10	1360.	97.62	1.20	.46	.25	.47
	2883.83	7999.78	1363.	98.38	1.13	.38	.04	.07
2021	2883.83	7999.78	1360.	92.75	5.52	.80	.26	.67
	2883.61	7997.46	1363.	97.96	1.55	.35	.05	.09
2023	2883.61	7997.46	1360.	96.09	2.58	.54	.24	.55
	2883.39	7995.13	1363.	97.64	1.91	.30	.05	.10
2025	2883.39	7995.13	1360.	96.34	1.92	.82	.28	.64
	2883.31	7993.30	1363.	94.76	4.11	.39	.23	.51
2027	2883.31	7993.30	1360.	96.49	2.35	.46	.15	.55
	2880.58	7993.36	1363.	95.19	2.81	.51	.48	1.01
2029	2880.58	7993.36	1360.	86.71	11.95	.39	.29	.66
	2880.58	7994.15	1363.	93.61	4.08	.85	.41	1.05
2031	2880.58	7994.15	1360.	95.41	2.67	.52	.39	1.01

BHS#	EAST	NORTH	ELEV.	MGO	CAO	FE2O3	AL2O3	SI02
	2880.64	7995.12	1363.	96.20	1.97	.53	.36	.94
2033	2880.64	7995.12	1360.	95.09	3.37	.50	.30	.74
	2880.79	7997.44	1363.	95.94	1.88	.86	.37	.95
2035	2880.79	7997.44	1360.	91.39	6.65	1.22	.22	.52
	2881.02	7999.71	1363.	96.30	2.42	.56	.24	.48
2037	2881.02	7999.71	1360.	86.61	11.31	1.23	.26	.59
	2881.25	8001.98	1363.	97.50	1.91	.45	.04	.10
2039	2881.25	8001.98	1360.	97.06	2.09	.48	.13	.24
	2878.45	8001.87	1363.	97.27	1.44	.53	.25	.51
2041	2878.45	8001.87	1360.	94.71	3.50	1.14	.18	.47
	2878.22	7999.64	1363.	93.15	4.18	.71	.56	1.40
2043	2878.22	7999.64	1360.	96.90	1.92	.67	.15	.36
	2877.98	7997.42	1363.	96.91	2.07	.53	.14	.35
2045	2877.98	7997.42	1360.	94.99	2.84	1.54	.16	.47
	2877.75	7995.19	1363.	96.29	1.54	1.19	.24	.74
2047	2877.75	7995.19	1360.	74.93	23.77	.45	.23	.62
	2877.74	7994.15	1363.	97.03	1.86	.39	.19	.53
2049	2877.74	7994.15	1360.	85.51	13.31	.40	.22	.56
	2874.92	7995.23	1363.	97.01	1.95	.36	.17	.51
2051	2874.92	7995.23	1360.	90.09	8.92	.30	.21	.48
	2875.06	7996.21	1363.	95.38	3.40	.57	.17	.48
2053	2875.06	7996.21	1360.	89.41	8.92	.54	.30	.83
	2875.15	7997.48	1363.	96.46	2.55	.50	.14	.35
2055	2875.15	7997.48	1360.	84.41	8.93	.93	2.07	3.66
	2875.51	7999.77	1363.	94.01	3.78	.58	.40	1.23
2057	2875.51	7999.77	1360.	84.41	9.47	.79	1.69	3.64
	2875.65	8001.75	1363.	94.37	4.05	.46	.24	.88
2059	2875.65	8001.75	1360.	96.07	2.74	.66	.14	.39
	2872.86	8001.63	1363.	94.88	4.01	.43	.16	.52
2061	2872.86	8001.63	1360.	91.73	6.44	.48	.38	.97
	2872.64	7999.80	1363.	85.59	9.50	.81	1.00	3.10
2063	2872.64	7999.80	1360.	93.74	4.06	.99	.32	.89
	2872.34	7997.41	1363.	81.75	9.50	3.54	1.58	3.63
2065	2872.34	7997.41	1360.	81.66	9.47	1.34	3.91	3.62
	2872.25	7996.21	1363.	82.04	9.46	1.90	3.64	2.96
2067	2872.25	7996.21	1360.	80.25	9.49	1.97	5.34	2.95
	2872.10	7995.26	1363.	83.43	9.46	.98	3.15	2.98
2069	2872.10	7995.26	1360.	80.59	9.48	1.51	5.45	2.97
	2869.55	7995.33	1363.	94.21	3.58	.44	.42	1.35
2071	2869.55	7995.33	1360.	84.12	9.46	1.09	2.34	2.99
	2869.61	7996.36	1363.	95.93	2.86	.54	.05	.62
2073	2869.61	7996.36	1360.	86.75	9.46	.64	.74	2.41
	2869.74	7997.41	1363.	94.62	3.55	.72	.28	.83
2075	2869.74	7997.41	1360.	95.82	2.30	.73	.27	.88
	2869.92	7999.77	1363.	96.82	1.91	.59	.18	.50
2077	2869.92	7999.77	1360.	95.41	2.45	1.26	.24	.64
	2870.06	8001.51	1363.	96.23	2.93	.38	.12	.34
2079	2870.06	8001.51	1360.	96.93	1.62	.90	.18	.37
	2867.81	8001.56	1363.	97.61	1.41	.54	.14	.30
2081	2867.81	8001.56	1360.	95.32	2.14	1.85	.21	.48
	2865.64	8001.53	1363.	95.42	2.98	.55	.30	.75
2083	2865.64	8001.53	1360.	96.66	2.09	.66	.19	.40
	2867.75	7999.71	1363.	97.27	1.43	.75	.15	.40
2085	2867.75	7999.71	1360.	95.20	2.63	1.55	.18	.44
	2866.30	7997.69	1363.	96.08	2.05	1.08	.22	.57
2087	2866.30	7997.69	1360.	96.81	1.64	.82	.18	.55

BHS#	EAST	NORTH	ELEV.	MGO	CAO	FE2O3	AL2O3	SIO2
	2867.75	7997.56	1363.	95.34	2.83	.73	.28	.82
2089	2867.75	7997.56	1360.	88.61	7.52	2.55	.34	.98
	2868.30	7996.60	1363.	95.47	3.33	.46	.21	.53
2091	2868.30	7996.60	1360.	87.49	9.46	.54	.68	1.83
2646	3057.53	8311.13	1466.	97.12	1.89	.66	.08	.25
1377	3057.53	8311.13	1462.	97.37	1.62	.75	.08	.18
	3059.59	8311.58	1466.	97.13	1.89	.63	.10	.25
1379	3059.59	8311.58	1462.	97.14	1.96	.58	.11	.21
	3061.66	8312.03	1466.	97.11	1.89	.61	.11	.28
1381	3061.66	8312.03	1462.	96.83	2.05	.55	.15	.42
	3060.93	8314.62	1466.	96.67	1.88	.67	.10	.68
1383	3060.93	8314.62	1462.	96.95	1.95	.66	.13	.31
	3058.82	8314.15	1466.	97.00	1.89	.70	.12	.29
1385	3058.82	8314.15	1462.	96.90	1.97	.71	.13	.29
	3056.71	8313.68	1466.	96.67	2.06	.75	.16	.36
1387	3056.71	8313.68	1462.	96.81	2.00	.68	.14	.37
	3055.89	8316.22	1466.	97.11	1.75	.63	.16	.35
1389	3055.89	8316.22	1462.	97.38	1.57	.80	.07	.18
	3058.04	8316.71	1466.	97.19	1.85	.60	.10	.26
1391	3058.04	8316.71	1462.	97.26	1.76	.63	.10	.25
	3060.20	8317.20	1466.	97.13	1.97	.54	.11	.25
1393	3060.20	8317.20	1462.	97.48	1.61	.56	.12	.23
	3059.47	8319.79	1466.	96.98	1.93	.59	.13	.37
1395	3059.47	8319.79	1462.	97.67	1.49	.54	.08	.22
	3057.26	8319.28	1466.	97.02	1.94	.62	.12	.30
1397	3057.26	8319.28	1462.	90.50	7.89	.94	.17	.50
	3055.06	8318.77	1466.	97.16	1.81	.66	.11	.26
1399	3055.06	8318.77	1462.	97.42	1.64	.66	.09	.19
	3054.24	8321.31	1466.	97.35	1.76	.57	.09	.23
1401	3054.24	8321.31	1462.	96.93	2.09	.62	.11	.25
	3056.49	8321.84	1466.	97.02	2.08	.57	.10	.23
1403	3056.49	8321.84	1462.	97.18	1.81	.72	.09	.20
	3058.74	8322.37	1466.	97.17	1.76	.76	.08	.23
1405	3058.74	8322.37	1462.	97.02	2.13	.64	.05	.16
	3058.00	8324.96	1466.	97.32	1.79	.59	.09	.21
1407	3058.00	8324.96	1462.	90.67	7.98	.93	.10	.32
	3055.71	8324.41	1466.	97.55	1.57	.53	.11	.24
1409	3055.71	8324.41	1462.	97.30	1.89	.59	.06	.16
	3053.42	8323.86	1466.	95.88	2.45	.67	.32	.68
1411	3053.42	8323.86	1462.	97.64	1.63	.54	.04	.15
	3052.59	8326.41	1466.	96.86	2.22	.64	.08	.20
1413	3052.59	8326.41	1462.	97.18	1.93	.58	.09	.22
	3054.93	8326.97	1466.	96.73	2.29	.62	.10	.26
1415	3054.93	8326.97	1462.	97.04	2.16	.55	.07	.18
	3057.27	8327.54	1466.	97.32	1.69	.59	.13	.27
1417	3057.27	8327.54	1462.	97.19	1.86	.65	.09	.21
	3056.54	8330.13	1466.	96.15	2.30	.66	.28	.61
1419	3056.54	8330.13	1462.	96.04	2.74	.77	.14	.31
	3054.16	8329.54	1466.	96.09	2.76	.74	.11	.30
1421	3054.16	8329.54	1462.	97.01	1.97	.72	.09	.21
	3051.77	8328.95	1466.	96.74	2.30	.63	.09	.24
1423	3051.77	8328.95	1462.	96.03	2.69	.86	.09	.33
	3050.95	8331.50	1466.	96.33	2.74	.58	.08	.27
1425	3050.95	8331.50	1462.	97.10	2.03	.55	.09	.23
	3053.38	8332.10	1466.	93.89	4.94	.68	.12	.37
1427	3053.38	8332.10	1462.	96.23	2.88	.63	.07	.19

BHS#	EAST	NORTH	ELEV.	MGO	CAO	FE2O3	AL2O3	SIO2
	3055.81	8332.71	1466.	96.30	2.18	1.03	.13	.36
1429	3055.81	8332.71	1462.	94.68	4.16	.70	.14	.32
	3055.08	8335.29	1466.	97.00	1.87	.70	.14	.29
1431	3055.08	8335.29	1462.	97.03	1.91	.73	.10	.23
	3052.60	8334.67	1466.	96.82	2.24	.60	.08	.26
1433	3052.60	8334.67	1462.	97.28	1.85	.63	.06	.18
	3050.12	8334.04	1466.	96.25	2.80	.60	.09	.26
1435	3050.12	8334.04	1462.	96.81	2.23	.64	.10	.22
	3049.30	8336.59	1466.	96.85	2.09	.68	.10	.28
1437	3049.30	8336.59	1462.	97.34	1.93	.55	.04	.14
	3051.83	8337.23	1466.	96.17	2.64	.80	.09	.30
1439	3051.83	8337.23	1462.	96.30	2.51	.86	.10	.23
	3054.35	8337.88	1466.	96.73	2.18	.89	.06	.14
1441	3054.35	8337.88	1462.	96.37	2.61	.71	.10	.21
	3053.62	8340.46	1466.	96.73	2.26	.69	.08	.24
1443	3053.62	8340.46	1462.	96.94	2.16	.65	.07	.18
	3051.05	8339.79	1466.	96.77	2.06	.85	.08	.24
1445	3051.05	8339.79	1462.	96.56	2.55	.61	.09	.19
	3048.48	8339.13	1466.	97.05	1.88	.76	.08	.23
1447	3048.48	8339.13	1462.	96.93	2.15	.69	.06	.17
4199	2837.73	8408.83	1375.	95.69	3.35	.48	.14	.34
2452	2837.73	8408.83	1372.	95.90	3.30	.40	.11	.29
	2839.64	8409.11	1375.	97.07	2.23	.33	.09	.28
2454	2839.64	8409.11	1372.	96.39	2.71	.46	.13	.31
	2842.07	8409.62	1375.	97.16	2.11	.34	.10	.29
2456	2842.07	8409.62	1372.	97.23	2.03	.32	.11	.31
	2844.50	8410.13	1375.	96.95	2.23	.43	.11	.28
2458	2844.50	8410.13	1372.	97.12	2.00	.34	.13	.41
	2845.05	8407.77	1375.	96.17	2.61	.49	.19	.54
2460	2845.05	8407.77	1372.	97.26	1.77	.43	.15	.39
	2842.55	8407.21	1375.	96.53	2.56	.40	.14	.37
2462	2842.55	8407.21	1372.	96.79	2.20	.49	.15	.37
	2840.05	8406.65	1375.	97.31	1.92	.36	.11	.30
2464	2840.05	8406.65	1372.	96.34	2.65	.43	.17	.41
	2838.32	8406.42	1375.	96.33	2.85	.41	.11	.30
2466	2838.32	8406.42	1372.	95.79	2.96	.92	.10	.23
	2838.91	8404.01	1375.	96.23	3.01	.39	.09	.28
2468	2838.91	8404.01	1372.	95.84	2.66	.72	.12	.66
	2840.45	8404.18	1375.	95.82	3.05	.42	.18	.53
2470	2840.45	8404.18	1372.	95.53	2.98	.35	.19	.95
	2843.03	8404.80	1375.	96.99	2.14	.32	.13	.42
2472	2843.03	8404.80	1372.	96.18	2.88	.33	.15	.46
	2845.60	8405.42	1375.	96.44	2.85	.33	.10	.28
2474	2845.60	8405.42	1372.	95.93	3.04	.74	.08	.21
	2846.16	8403.06	1375.	97.23	2.16	.32	.07	.22
2476	2846.16	8403.06	1372.	97.57	1.81	.29	.09	.24
	2843.51	8402.39	1375.	97.29	1.91	.31	.11	.38
2478	2843.51	8402.39	1372.	96.29	3.00	.32	.10	.29
	2840.86	8401.72	1375.	95.61	3.39	.35	.17	.48
2480	2840.86	8401.72	1372.	96.18	2.87	.48	.13	.34
	2839.50	8401.60	1375.	96.27	2.79	.40	.15	.39
2482	2839.50	8401.60	1372.	96.04	2.77	.78	.11	.30
	2839.27	8399.05	1375.	96.39	2.65	.58	.10	.28
2484	2839.27	8399.05	1372.	97.14	2.01	.41	.13	.31
	2840.66	8399.30	1375.	95.30	3.70	.59	.12	.29
2486	2840.66	8399.30	1372.	96.12	2.96	.45	.13	.34

BHS#	EAST	NORTH	ELEV.	MGO	CAO	FE2O3	AL2O3	SIO2
	2841.57	8399.42	1375.	95.49	3.16	.81	.11	.43
2488	2841.57	8399.42	1372.	95.05	2.40	1.98	.15	.42
	2844.14	8400.06	1375.	94.81	3.79	.53	.21	.66
2490	2844.14	8400.06	1372.	95.40	3.31	.36	.28	.65
	2846.71	8400.70	1375.	97.18	1.98	.32	.13	.39
2492	2846.71	8400.70	1372.	96.53	2.36	.55	.13	.43
	2847.26	8398.35	1375.	96.97	2.26	.38	.10	.29
2494	2847.26	8398.35	1372.	96.32	3.08	.33	.05	.22
	2844.77	8397.73	1375.	96.79	1.98	.36	.20	.67
2496	2844.77	8397.73	1372.	95.40	3.01	1.19	.11	.29
	2842.28	8397.11	1375.	96.22	2.72	.35	.19	.52
2498	2842.28	8397.11	1372.	94.71	2.93	1.88	.13	.35
	2840.69	8396.78	1375.	95.20	3.16	1.11	.15	.38
2500	2840.69	8396.78	1372.	96.30	2.51	.56	.16	.47
	2841.28	8394.36	1375.	95.83	3.25	.40	.13	.39
2502	2841.28	8394.36	1372.	96.96	2.20	.32	.13	.39
	2843.00	8394.81	1375.	95.62	3.04	.56	.21	.57
2504	2843.00	8394.81	1372.	96.92	2.28	.33	.11	.36
	2845.41	8395.40	1375.	96.48	2.37	.37	.21	.57
2506	2845.41	8395.40	1372.	96.89	2.37	.33	.09	.32
	2847.81	8395.99	1375.	96.93	2.24	.37	.12	.34
2508	2847.81	8395.99	1372.	96.65	2.68	.32	.07	.28
	2848.37	8393.63	1375.	96.04	2.76	.84	.10	.26
2510	2848.37	8393.63	1372.	96.08	2.97	.51	.12	.32
	2846.04	8393.07	1375.	96.48	2.71	.33	.12	.36
2512	2846.04	8393.07	1372.	96.25	2.73	.72	.08	.22
	2844.16	8392.67	1375.	95.65	2.78	1.12	.13	.32
2514	2844.16	8392.67	1372.	96.36	2.59	.33	.21	.51
	2844.83	8390.45	1375.	94.15	3.03	2.40	.11	.31
2516	2844.83	8390.45	1372.	96.84	2.30	.58	.07	.21
	2846.67	8390.74	1375.	96.68	2.55	.38	.10	.29
2518	2846.67	8390.74	1372.	96.49	2.54	.71	.07	.19
	2848.92	8391.28	1375.	96.33	2.92	.35	.09	.31
2520	2848.92	8391.28	1372.	96.38	2.79	.38	.11	.34
	2849.47	8388.92	1375.	95.73	3.53	.41	.07	.26
2522	2849.47	8388.92	1372.	96.23	3.03	.46	.06	.22
	2847.30	8388.41	1375.	96.68	2.56	.34	.11	.31
2524	2847.30	8388.41	1372.	96.76	2.38	.45	.08	.33
	2845.61	8388.03	1375.	96.86	2.37	.41	.09	.27
2526	2845.61	8388.03	1372.	97.07	1.89	.70	.09	.25
	2846.38	8385.82	1375.	96.58	2.78	.33	.07	.24
2528	2846.38	8385.82	1372.	96.16	2.49	.99	.10	.26
	2847.94	8386.08	1375.	96.43	2.88	.36	.07	.26
2530	2847.94	8386.08	1372.	96.93	2.47	.34	.06	.20
	2850.02	8386.57	1375.	95.71	3.36	.51	.10	.32
2532	2850.02	8386.57	1372.	96.66	2.62	.40	.07	.25
	2850.58	8384.21	1375.	96.38	2.73	.56	.08	.25
2534	2850.58	8384.21	1372.	96.70	2.66	.38	.05	.21
	2848.57	8383.75	1375.	96.90	2.36	.41	.08	.25
2536	2848.57	8383.75	1372.	96.35	2.86	.37	.12	.30
	2846.56	8383.29	1375.	96.94	2.41	.37	.07	.21
2538	2846.56	8383.29	1372.	96.61	2.27	.87	.07	.18
	2847.36	8381.29	1375.	94.64	3.00	2.09	.09	.18
2540	2847.36	8381.29	1372.	96.64	2.44	.72	.06	.14
	2849.01	8381.60	1375.	93.64	2.67	3.35	.09	.25
2542	2849.01	8381.60	1372.	97.22	2.23	.39	.04	.12

BHS#	EAST	NORTH	ELEV.	MGO	CAO	FE2O3	AL2O3	SIO2
4317	2917.35	8087.73	1363.	91.67	6.81	.41	.37	.74
2577	2917.35	8087.73	1360.	96.86	2.40	.33	.12	.29
	2920.18	8087.06	1363.	92.96	5.83	.47	.25	.49
2579	2920.18	8087.06	1360.	95.66	3.38	.38	.15	.43
	2918.94	8089.54	1363.	96.76	1.63	.41	.35	.85
2581	2918.94	8089.54	1360.	93.03	5.85	.46	.20	.46
	2916.55	8089.07	1363.	94.93	3.39	.41	.38	.89
2583	2916.55	8089.07	1360.	87.72	11.13	.50	.21	.44
	2914.15	8088.60	1363.	96.67	1.70	.33	.32	.98
2585	2914.15	8088.60	1360.	87.55	10.66	.42	.46	.91
	2911.75	8088.14	1363.	96.66	2.07	.29	.25	.73
2587	2911.75	8088.14	1360.	88.75	9.82	.31	.33	.79
	2906.15	8088.55	1363.	96.68	1.95	.34	.26	.77
2589	2906.15	8088.55	1360.	94.28	4.18	.35	.34	.85
	2908.49	8089.26	1363.	97.31	1.34	.31	.25	.79
2591	2908.49	8089.26	1360.	86.19	11.94	.48	.38	1.01
	2910.83	8089.96	1363.	97.29	1.39	.29	.25	.78
2593	2910.83	8089.96	1360.	86.97	11.63	.40	.26	.74
	2913.17	8090.67	1363.	96.96	1.38	.33	.30	1.03
2595	2913.17	8090.67	1360.	88.45	9.77	.48	.32	.98
	2915.51	8091.38	1363.	96.34	1.71	.36	.39	1.20
2597	2915.51	8091.38	1360.	93.08	5.42	.47	.30	.73
	2917.75	8092.11	1363.	96.44	1.89	.44	.35	.88
2599	2917.75	8092.11	1360.	96.43	2.70	.41	.12	.34
	2916.75	8094.33	1363.	97.03	1.42	.35	.31	.89
2601	2916.75	8094.33	1360.	97.53	1.44	.34	.20	.49
	2914.51	8093.64	1363.	97.35	1.29	.31	.26	.79
2603	2914.51	8093.64	1360.	96.83	1.63	.35	.33	.86
	2912.18	8092.94	1363.	97.12	1.57	.29	.24	.78
2605	2912.18	8092.94	1360.	97.47	1.26	.30	.23	.74
	2909.85	8092.23	1363.	97.25	1.36	.29	.23	.87
2607	2909.85	8092.23	1360.	97.59	1.19	.29	.24	.69
	2907.52	8091.53	1363.	97.51	1.26	.31	.20	.72
2609	2907.52	8091.53	1360.	96.15	2.60	.31	.28	.66
	2905.19	8090.83	1363.	96.89	1.92	.34	.24	.61
2611	2905.19	8090.83	1360.	92.05	6.65	.45	.27	.58
	2904.23	8093.11	1363.	96.35	1.57	.36	.45	1.27
2613	2904.23	8093.11	1360.	96.67	1.97	.31	.27	.78
	2906.55	8093.81	1363.	97.53	1.41	.33	.24	.49
2615	2906.55	8093.81	1360.	97.17	1.32	.32	.30	.89
	2908.87	8094.50	1363.	97.50	1.26	.29	.24	.71
2617	2908.87	8094.50	1360.	97.52	1.15	.31	.22	.80
	2911.19	8095.20	1363.	97.69	1.22	.30	.19	.60
2619	2911.19	8095.20	1360.	97.65	1.20	.29	.22	.64
	2913.51	8095.90	1363.	97.32	1.32	.30	.26	.80
2621	2913.51	8095.90	1360.	96.94	1.46	.32	.33	.95
	2915.75	8096.55	1363.	97.12	1.45	.33	.28	.82
2623	2915.75	8096.55	1360.	97.15	1.57	.33	.28	.67
	2914.75	8098.78	1363.	97.47	1.31	.28	.24	.70
2625	2914.75	8098.78	1360.	96.67	2.12	.70	.11	.40
	2912.51	8098.16	1363.	96.00	2.85	.64	.10	.41
2627	2912.51	8098.16	1360.	97.09	1.56	.32	.27	.76
	2910.20	8097.47	1363.	96.95	1.42	.40	.30	.93
2629	2910.20	8097.47	1360.	97.15	1.43	.28	.30	.84
	2907.89	8096.77	1363.	97.13	1.28	.31	.31	.97
2631	2907.89	8096.77	1360.	96.92	1.52	.34	.30	.92

BHS#	EAST	NORTH	ELEV.	MGO	CAO	FE2O3	AL2O3	SiO2
	2905.58	8096.08	1363.	96.90	1.43	.33	.35	.99
2633	2905.58	8096.08	1360.	96.74	1.88	.30	.29	.79
	2903.26	8095.39	1363.	96.56	2.15	.40	.21	.68
2635	2903.26	8095.39	1360.	96.56	2.15	.40	.21	.68
	2902.30	8097.67	1363.	97.68	1.53	.32	.10	.37
2637	2902.30	8097.67	1360.	96.99	1.68	.38	.24	.71
	2904.60	8098.36	1363.	97.15	1.41	.34	.25	.85
2639	2904.60	8098.36	1360.	96.73	1.44	.35	.37	1.11
	2906.91	8099.04	1363.	96.76	1.28	.32	.37	1.27
2641	2906.91	8099.04	1360.	96.05	1.65	.40	.46	1.44
	2909.21	8099.73	1363.	96.91	1.31	.34	.29	1.15
2643	2909.21	8099.73	1360.	97.17	1.27	.36	.27	.93
	2911.51	8100.42	1363.	97.00	1.36	.35	.27	1.02
2645	2911.51	8100.42	1360.	96.92	1.41	.32	.35	1.00
	2913.75	8101.00	1363.	96.78	1.52	.36	.33	1.01
2647	2913.75	8101.00	1360.	97.19	1.33	.29	.31	.88
	2912.75	8103.22	1363.	97.34	1.28	.32	.22	.84
2649	2912.75	8103.22	1360.	97.04	1.24	.31	.32	1.09
	2910.51	8102.68	1363.	97.28	1.17	.30	.30	.95
2651	2910.51	8102.68	1360.	97.14	1.27	.37	.29	.93
	2908.22	8102.00	1363.	96.89	1.36	.38	.29	1.08
2653	2908.22	8102.00	1360.	97.53	1.17	.28	.22	.80
	2905.93	8101.31	1363.	97.41	1.25	.26	.26	.82
2655	2905.93	8101.31	1360.	97.30	1.40	.29	.25	.76
	2903.63	8100.63	1363.	97.67	1.37	.33	.15	.48
2657	2903.63	8100.63	1360.	97.24	1.58	.34	.20	.64
	2901.34	8099.95	1363.	98.02	1.16	.30	.12	.40
2659	2901.34	8099.95	1360.	97.57	1.59	.33	.12	.39
	2900.38	8102.23	1363.	98.06	1.15	.28	.15	.36
2661	2900.38	8102.23	1360.	97.34	1.93	.31	.11	.31
	2902.66	8102.91	1363.	97.77	1.30	.30	.17	.46
2663	2902.66	8102.91	1360.	97.56	1.58	.27	.16	.43
	2907.23	8104.26	1363.	96.72	1.55	.34	.33	1.06
2665	2907.23	8104.26	1360.	97.04	1.47	.34	.30	.85
	2909.51	8104.94	1363.	97.20	1.45	.31	.27	.77
2667	2909.51	8104.94	1360.	97.35	1.24	.32	.27	.82
	2911.75	8105.45	1363.	96.98	1.57	.30	.30	.85
2669	2911.75	8105.45	1360.	96.82	1.14	.31	.36	1.37
	2904.12	8105.30	1363.	97.62	1.68	.31	.10	.29
2671	2904.12	8105.30	1360.	97.49	1.61	.29	.16	.45
	2901.84	8104.77	1363.	98.30	1.05	.27	.09	.29
2673	2901.84	8104.77	1360.	97.44	1.65	.29	.17	.45
	2899.56	8104.23	1363.	98.02	1.23	.33	.13	.29
2675	2899.56	8104.23	1360.	97.85	1.20	.32	.18	.45
4320	2898.86	8104.98	1363.	97.29	1.90	.39	.12	.30
2327	2898.86	8104.98	1360.	97.73	1.54	.37	.11	.25
	2901.01	8105.61	1363.	97.07	2.05	.37	.15	.36
2329	2901.01	8105.61	1360.	97.11	2.15	.38	.10	.26
	2903.44	8106.15	1363.	97.21	2.08	.35	.10	.26
2331	2903.44	8106.15	1360.	97.20	2.13	.33	.09	.25
	2905.92	8106.56	1363.	96.84	2.38	.33	.13	.32
2333	2905.92	8106.56	1360.	96.86	2.13	.33	.19	.49
	2908.26	8106.87	1363.	97.07	1.77	.33	.24	.59
2335	2908.26	8106.87	1360.	97.84	1.28	.31	.16	.41
	2910.74	8106.61	1363.	97.37	1.46	.35	.21	.61
2337	2910.74	8106.61	1360.	97.25	1.48	.35	.27	.65

BHS#	EAST	NORTH	ELEV.	MGO	CAO	FE2O3	AL2O3	SIO2
	2912.39	8107.54	1363.	97.38	1.46	.33	.22	.61
2339	2912.39	8107.54	1360.	97.57	1.08	.31	.25	.79
	2912.89	8106.56	1363.	97.20	1.70	.33	.21	.56
2341	2912.89	8106.56	1360.	97.41	1.31	.34	.23	.71
	2911.81	8109.66	1363.	96.88	1.84	.32	.27	.69
2343	2911.81	8109.66	1360.	96.62	1.88	.33	.31	.86
	2910.23	8108.96	1363.	97.35	1.49	.32	.23	.61
2345	2910.23	8108.96	1360.	96.91	1.80	.36	.24	.69
	2907.85	8108.42	1363.	97.48	1.44	.31	.20	.57
2347	2907.85	8108.42	1360.	97.64	1.49	.31	.14	.42
	2905.47	8107.88	1363.	97.52	1.74	.30	.11	.33
2349	2905.47	8107.88	1360.	96.90	2.11	.29	.20	.50
	2903.10	8107.35	1363.	96.53	2.70	.39	.12	.26
2351	2903.10	8107.35	1360.	95.74	3.41	.33	.16	.36
	2900.72	8106.81	1363.	97.36	1.79	.41	.12	.32
2353	2900.72	8106.81	1360.	97.26	2.08	.31	.08	.27
	2898.34	8106.27	1363.	97.80	1.44	.46	.09	.21
2355	2898.34	8106.27	1360.	97.62	1.38	.47	.14	.39
	2897.45	8108.64	1363.	96.08	2.69	.51	.21	.51
2357	2897.45	8108.64	1360.	97.47	1.63	.47	.10	.33
	2899.84	8109.16	1363.	96.86	1.98	.46	.22	.48
2359	2899.84	8109.16	1360.	97.66	1.45	.40	.13	.36
	2902.22	8109.67	1363.	96.90	2.24	.40	.13	.33
2361	2902.22	8109.67	1360.	97.78	1.57	.37	.08	.20
	2904.60	8110.19	1363.	96.62	2.45	.38	.17	.38
2363	2904.60	8110.19	1360.	97.04	1.97	.37	.18	.44
	2906.98	8110.71	1363.	97.19	1.73	.34	.19	.55
2365	2906.98	8110.71	1360.	97.23	1.45	.35	.25	.72
	2909.36	8111.22	1363.	97.08	1.39	.40	.33	.80
2367	2909.36	8111.22	1360.	97.28	1.35	.33	.27	.77
	2910.98	8111.86	1363.	97.61	1.37	.32	.18	.52
2369	2910.98	8111.86	1360.	97.27	1.47	.32	.24	.70
	2896.57	8111.02	1363.	97.39	1.55	.44	.21	.41
2371	2896.57	8111.02	1360.	97.46	1.75	.38	.13	.28
	2898.95	8111.51	1363.	96.62	1.68	.41	.44	.85
2373	2898.95	8111.51	1360.	97.66	1.32	.37	.21	.44
	2901.34	8112.00	1363.	97.72	1.56	.42	.09	.21
2375	2901.34	8112.00	1360.	98.19	1.21	.34	.07	.19
	2903.73	8112.49	1363.	97.79	1.38	.33	.15	.35
2377	2903.73	8112.49	1360.	97.54	1.76	.36	.09	.25
	2906.11	8112.99	1363.	97.52	1.80	.33	.10	.25
2379	2906.11	8112.99	1360.	97.04	1.85	.33	.23	.55
	2908.50	8113.48	1363.	97.39	1.50	.33	.21	.57
2381	2908.50	8113.48	1360.	97.28	1.66	.32	.22	.52
	2910.16	8114.06	1363.	97.30	1.80	.32	.18	.40
2383	2910.16	8114.06	1360.	97.43	1.37	.31	.23	.66
	2909.33	8116.26	1363.	97.51	1.57	.30	.19	.43
2385	2909.33	8116.26	1360.	96.96	1.78	.35	.25	.66
	2907.64	8115.74	1363.	97.14	2.01	.37	.14	.34
2387	2907.64	8115.74	1360.	97.26	1.75	.36	.17	.46
	2905.24	8115.27	1363.	97.26	1.79	.38	.14	.43
2389	2905.24	8115.27	1360.	96.93	2.20	.35	.15	.37
	2902.85	8114.80	1363.	97.80	1.38	.38	.15	.29
2391	2902.85	8114.80	1360.	96.88	1.98	.31	.22	.61
	2900.46	8114.33	1363.	98.05	1.20	.39	.13	.23
2393	2900.46	8114.33	1360.	97.30	1.84	.37	.16	.33

BHS#	EAST	NORTH	ELEV.	MGO	CAO	FE2O3	AL2O3	SIO2
	2898.07	8113.86	1363.	97.76	1.09	.42	.26	.47
2395	2898.07	8113.86	1360.	98.11	1.34	.41	.05	.09
	2895.68	8113.39	1363.	97.86	1.10	.52	.20	.32
2397	2895.68	8113.39	1360.	97.70	1.34	.41	.20	.35
	2894.79	8115.76	1363.	97.99	1.13	.46	.15	.27
2399	2894.79	8115.76	1360.	97.98	1.28	.40	.11	.23
	2897.19	8116.21	1363.	97.99	1.25	.41	.10	.25
2401	2897.19	8116.21	1360.	98.03	1.27	.39	.10	.21
	2899.58	8116.66	1363.	97.79	1.40	.43	.12	.26
2403	2899.58	8116.66	1360.	97.81	1.34	.38	.13	.34
	2901.98	8117.10	1363.	96.99	1.81	.42	.21	.57
2405	2901.98	8117.10	1360.	97.30	1.77	.41	.13	.39
	2904.37	8117.55	1363.	97.61	1.60	.35	.09	.35
2407	2904.37	8117.55	1360.	96.48	2.70	.38	.11	.33
	2906.77	8118.00	1363.	97.48	1.75	.36	.10	.31
2409	2906.77	8118.00	1360.	97.22	1.80	.35	.18	.45
	2908.51	8118.46	1363.	96.91	2.21	.34	.14	.40
2411	2908.51	8118.46	1360.	97.14	1.76	.33	.20	.57
	2907.69	8120.67	1363.	97.27	1.83	.38	.13	.39
2413	2907.69	8120.67	1360.	97.40	1.54	.36	.18	.52
	2905.91	8120.26	1363.	97.54	1.61	.34	.13	.38
2415	2905.91	8120.26	1360.	97.34	1.48	.41	.18	.59
	2903.50	8119.83	1363.	96.97	1.87	.38	.17	.61
2417	2903.50	8119.83	1360.	97.02	1.84	.37	.17	.60
	2901.11	8119.41	1363.	96.83	1.65	.41	.28	.83
2419	2901.11	8119.41	1360.	97.41	1.53	.48	.15	.43
	2898.71	8118.99	1363.	98.01	1.14	.43	.12	.30
2421	2898.71	8118.99	1360.	97.54	1.19	.43	.24	.60
	2896.31	8118.56	1363.	97.84	1.00	.48	.20	.48
2423	2896.31	8118.56	1360.	98.11	1.12	.45	.09	.23
	2893.91	8118.14	1363.	98.15	.95	.43	.14	.33
2425	2893.91	8118.14	1360.	98.44	.97	.39	.06	.14
	2893.02	8120.51	1363.	97.68	1.52	.45	.09	.26
2427	2893.02	8120.51	1360.	98.15	1.08	.44	.09	.24
	2895.42	8120.91	1363.	98.33	.99	.40	.07	.21
2429	2895.42	8120.91	1360.	97.83	1.14	.53	.13	.37
	2897.83	8121.31	1363.	97.97	1.03	.42	.15	.43
2431	2897.83	8121.31	1360.	98.22	1.09	.44	.07	.18
	2900.23	8121.71	1363.	97.66	1.22	.40	.20	.52
2433	2900.23	8121.71	1360.	98.01	1.16	.41	.11	.31
	2902.64	8122.12	1363.	96.97	1.61	.40	.25	.77
2435	2902.64	8122.12	1360.	97.47	1.59	.34	.13	.47
	2905.04	8122.52	1363.	97.57	1.60	.33	.12	.38
2437	2905.04	8122.52	1360.	97.87	1.44	.35	.07	.27
	2906.86	8122.87	1363.	97.72	1.42	.33	.12	.41
2439	2906.86	8122.87	1360.	97.98	1.39	.48	.04	.11
4319	2819.26	8293.62	1363.	96.68	2.53	.54	.07	.18
2152	2819.26	8293.62	1360.	89.27	9.75	.69	.08	.21
	2817.10	8293.99	1363.	96.16	3.14	.47	.05	.18
2154	2817.10	8293.99	1360.	71.80	26.61	.70	.21	.68
	2814.63	8293.20	1363.	88.26	10.90	.69	.04	.11
2156	2814.63	8293.20	1360.	97.49	1.94	.41	.03	.13
	2812.31	8292.99	1363.	96.62	2.80	.40	.04	.14
2158	2812.31	8292.99	1360.	97.15	2.10	.47	.06	.22
	2812.27	8295.16	1363.	97.60	1.74	.49	.04	.13
2160	2812.27	8295.16	1360.	97.62	1.70	.47	.05	.16

BHS#	EAST	NORTH	ELEV.	MGO	CAO	FE203	AL203	SI02
	2814.57	8295.44	1363.	97.01	2.41	.38	.05	.15
2162	2814.57	8295.44	1360.	98.02	1.37	.44	.04	.13
	2816.86	8295.73	1363.	96.02	2.95	.39	.17	.47
2164	2816.86	8295.73	1360.	94.77	3.33	.58	.28	1.04
	2819.16	8296.01	1363.	97.97	1.35	.54	.04	.10
2166	2819.16	8296.01	1360.	95.89	3.38	.48	.06	.19
	2819.09	8298.43	1363.	95.66	1.79	2.39	.04	.12
2168	2819.09	8298.43	1360.	97.07	1.92	.78	.06	.17
2170	2816.81	8298.19	1360.	97.06	2.30	.53	.03	.08
	2814.54	8297.95	1363.	97.11	2.20	.43	.07	.19
2172	2814.54	8297.95	1360.	93.72	5.51	.39	.09	.29
	2812.26	8297.71	1363.	97.65	1.84	.38	.03	.10
2174	2812.26	8297.71	1360.	98.15	1.43	.34	.02	.06
	2812.26	8300.25	1363.	97.35	1.96	.37	.09	.23
2176	2812.26	8300.25	1360.	98.20	1.27	.42	.03	.08
	2814.51	8300.45	1363.	97.47	1.85	.53	.03	.12
2178	2814.51	8300.45	1360.	97.34	1.91	.63	.03	.09
	2816.76	8300.64	1363.	97.09	2.03	.74	.03	.11
2180	2816.76	8300.64	1360.	97.84	1.57	.51	.02	.06
	2819.02	8300.84	1363.	96.21	3.12	.57	.03	.07
2182	2819.02	8300.84	1360.	52.73	44.46	1.21	.43	1.17
	2818.94	8303.26	1363.	97.56	1.76	.57	.03	.08
2184	2818.94	8303.26	1360.	97.17	2.36	.37	.03	.07
	2816.71	8303.10	1363.	97.79	1.66	.35	.04	.16
2186	2816.71	8303.10	1360.	93.58	5.07	.38	.23	.74
	2814.48	8302.95	1363.	96.83	2.57	.45	.04	.11
2188	2814.48	8302.95	1360.	97.27	2.27	.37	.03	.06
	2812.25	8302.79	1363.	97.95	1.51	.45	.02	.07
2190	2812.25	8302.79	1360.	97.71	1.79	.34	.04	.12
	2810.02	8302.64	1363.	97.86	1.42	.44	.07	.21
2192	2810.02	8302.64	1360.	97.32	1.89	.51	.07	.21
	2809.81	8305.02	1363.	98.14	1.36	.43	.02	.05
2194	2809.81	8305.02	1360.	97.47	1.34	1.08	.03	.08
	2812.08	8305.18	1363.	96.37	3.02	.42	.04	.15
2196	2812.08	8305.18	1360.	97.65	1.88	.34	.03	.10
	2814.34	8305.35	1363.	97.84	1.67	.40	.03	.06
2198	2814.34	8305.35	1360.	97.97	1.27	.44	.10	.22
	2816.61	8305.51	1363.	97.00	2.44	.39	.03	.14
2200	2816.61	8305.51	1360.	97.15	1.99	.56	.06	.24
	2818.87	8305.67	1363.	97.96	1.46	.44	.04	.10
2202	2818.87	8305.67	1360.	95.48	2.81	1.39	.08	.24
	2818.80	8308.09	1363.	95.39	3.88	.40	.08	.25
2204	2818.80	8308.09	1360.	95.49	3.61	.41	.14	.35
	2816.50	8307.92	1363.	96.58	2.52	.71	.05	.14
2206	2816.50	8307.92	1360.	90.10	9.06	.49	.09	.26
	2814.20	8307.74	1363.	97.93	1.58	.39	.03	.07
2208	2814.20	8307.74	1360.	97.82	1.70	.34	.04	.10
	2811.90	8307.57	1363.	88.64	10.58	.46	.08	.24
2210	2811.90	8307.57	1360.	95.03	4.14	.37	.13	.33
	2809.60	8307.40	1363.	97.29	1.81	.72	.05	.13
2212	2809.60	8307.40	1360.	97.85	1.41	.58	.04	.12
	2809.40	8309.78	1363.	97.52	1.76	.50	.06	.16
2214	2809.40	8309.78	1360.	98.02	1.47	.40	.03	.08
	2811.69	8309.94	1363.	96.99	2.22	.52	.06	.21
2216	2811.69	8309.94	1360.	96.84	2.70	.35	.01	.10

BHS#	EAST	NORTH	ELEV.	MGO	CAO	FE2O3	AL2O3	SIO2
	2813.98	8310.11	1363.	95.44	4.08	.41	.02	.05
2218	2813.98	8310.11	1360.	98.13	1.43	.30	.03	.11
	2816.27	8310.27	1363.	94.03	5.03	.42	.11	.41
2220	2816.27	8310.27	1360.	97.73	1.73	.37	.03	.14
	2817.87	8310.47	1363.	98.29	1.19	.44	.02	.06
2222	2817.87	8310.47	1360.	97.10	2.28	.40	.03	.19
	2817.11	8312.80	1363.	97.94	1.59	.37	.03	.07
2224	2817.11	8312.80	1360.	95.76	3.32	.50	.11	.31
	2816.05	8312.63	1363.	94.98	4.54	.35	.03	.10
2301	2816.05	8312.63	1360.	97.79	1.74	.37	.02	.08
	2813.76	8312.47	1363.	97.57	1.88	.49	.01	.05
2303	2813.76	8312.47	1360.	97.64	1.78	.42	.03	.13
	2811.48	8312.32	1363.	96.44	2.50	.48	.11	.47
2305	2811.48	8312.32	1360.	98.14	1.32	.44	.02	.08
	2809.19	8312.16	1363.	98.24	1.26	.45	.01	.04
2307	2809.19	8312.16	1360.	98.27	1.30	.37	.01	.05
	2809.42	8314.58	1363.	98.44	1.12	.38	.01	.05
2309	2809.42	8314.58	1360.	97.90	1.70	.33	.01	.06
	2811.26	8314.69	1363.	97.96	1.59	.37	.02	.06
2311	2811.26	8314.69	1360.	91.87	7.61	.35	.02	.15
	2813.54	8314.84	1363.	98.16	1.40	.37	.02	.05
2313	2813.54	8314.84	1360.	87.84	11.51	.37	.04	.24
	2815.82	8314.98	1363.	96.83	2.67	.39	.03	.08
2315	2815.82	8314.98	1360.	97.58	1.98	.37	.01	.06
	2815.60	8317.34	1363.	97.61	1.98	.34	.02	.05
2317	2815.60	8317.34	1360.	97.24	2.23	.45	.02	.06
	2813.31	8317.22	1363.	95.27	4.01	.35	.06	.31
2319	2813.31	8317.22	1360.	95.36	3.98	.47	.01	.18
	2811.02	8317.10	1363.	96.18	2.50	.51	.24	.57
2321	2811.02	8317.10	1360.	98.06	1.44	.44	.01	.05
	2808.77	8316.92	1363.	97.09	1.98	.48	.10	.35
2323	2808.77	8316.92	1360.	97.34	1.91	.39	.07	.29
4321	2832.59	8255.65	1363.	97.22	2.01	.33	.11	.33
2752	2832.59	8255.65	1360.	97.51	1.66	.34	.12	.37
	2830.07	8255.27	1363.	97.51	1.81	.40	.07	.21
2754	2830.07	8255.27	1360.	97.32	1.72	.40	.14	.42
	2827.55	8254.89	1363.	98.04	1.44	.37	.04	.11
2756	2827.55	8254.89	1360.	97.57	1.64	.46	.09	.24
	2827.89	8252.43	1363.	97.70	1.61	.40	.07	.22
2758	2827.89	8252.43	1360.	97.56	1.66	.36	.10	.32
	2830.41	8252.80	1363.	97.41	1.82	.40	.09	.28
2760	2830.41	8252.80	1360.	97.66	1.53	.38	.09	.34
	2832.92	8253.18	1363.	97.46	1.66	.37	.11	.40
2762	2832.92	8253.18	1360.	97.76	1.55	.37	.07	.25
	2833.25	8250.71	1363.	97.36	1.72	.47	.11	.34
2764	2833.25	8250.71	1360.	97.75	1.59	.47	.05	.14
	2830.74	8250.34	1363.	97.23	1.81	.45	.12	.39
2766	2830.74	8250.34	1360.	97.61	1.57	.37	.10	.35
	2828.23	8249.97	1363.	96.84	2.49	.40	.07	.20
2768	2828.23	8249.97	1360.	97.43	1.65	.35	.14	.43
	2828.57	8247.50	1363.	97.61	1.60	.39	.10	.30
2770	2828.57	8247.50	1360.	97.79	1.49	.36	.08	.28
	2831.08	8247.87	1363.	95.73	2.99	.42	.21	.65
2772	2831.08	8247.87	1360.	97.97	1.47	.34	.06	.16
	2833.58	8248.24	1363.	97.53	1.69	.44	.09	.25
2774	2833.58	8248.24	1360.	97.37	1.46	.96	.06	.15

BHS#	EAST	NORTH	ELEV.	MGO	CAO	FE2O3	AL2O3	SIO2
	2833.91	8245.78	1363.	97.61	1.39	.88	.04	.08
2776	2833.91	8245.78	1360.	97.93	1.50	.38	.05	.14
	2831.41	8245.41	1363.	97.75	1.58	.39	.07	.21
2778	2831.41	8245.41	1360.	97.60	1.66	.40	.09	.25
	2828.92	8245.04	1363.	97.98	1.45	.34	.06	.17
2780	2828.92	8245.04	1360.	97.58	1.53	.34	.14	.41
	2829.26	8242.58	1363.	98.08	1.34	.42	.04	.12
2782	2829.26	8242.58	1360.	97.57	1.48	.33	.13	.49
	2831.75	8242.94	1363.	97.08	1.93	.61	.10	.28
2784	2831.75	8242.94	1360.	97.93	1.50	.42	.03	.12
	2834.24	8243.31	1363.	97.12	1.78	.38	.17	.55
2786	2834.24	8243.31	1360.	96.57	1.52	1.74	.03	.14
	2834.57	8240.84	1363.	98.20	1.21	.41	.04	.14
2788	2834.57	8240.84	1360.	98.21	1.30	.35	.03	.11
	2832.08	8240.48	1363.	98.03	1.49	.39	.02	.07
2790	2832.08	8240.48	1360.	98.14	1.39	.35	.03	.09
	2829.60	8240.12	1363.	97.43	1.79	.42	.09	.27
2792	2829.60	8240.12	1360.	98.24	1.25	.39	.03	.09
	2829.94	8237.66	1363.	98.08	1.35	.41	.04	.12
2794	2829.94	8237.66	1360.	97.29	1.61	.89	.06	.15
	2832.42	8238.01	1363.	98.17	1.36	.34	.03	.10
2796	2832.42	8238.01	1360.	97.41	1.36	.90	.08	.25
	2834.90	8238.37	1363.	98.06	1.37	.35	.06	.16
2798	2834.90	8238.37	1360.	97.43	1.66	.40	.12	.39
	2835.23	8235.90	1363.	93.98	1.25	4.73	.01	.03
2800	2835.23	8235.90	1360.	97.97	1.38	.58	.02	.05
	2832.75	8235.55	1363.	98.47	1.06	.44	.01	.02
2802	2832.75	8235.55	1360.	96.47	1.68	1.68	.05	.12
	2830.28	8235.19	1363.	98.16	1.25	.47	.03	.09
2804	2830.28	8235.19	1360.	97.10	1.48	1.34	.02	.06
	2828.86	8234.97	1363.	96.38	1.41	2.13	.02	.06
2806	2828.86	8234.97	1360.	98.28	1.21	.44	.02	.05
	2828.49	8232.74	1363.	98.25	1.26	.42	.02	.05
2808	2828.49	8232.74	1360.	98.23	1.27	.38	.03	.09
	2830.62	8232.73	1363.	97.64	1.56	.65	.04	.11
2810	2830.62	8232.73	1360.	97.94	1.48	.35	.05	.18
	2833.09	8233.08	1363.	98.26	1.21	.40	.03	.10
2812	2833.09	8233.08	1360.	97.18	2.10	.36	.09	.27
	2835.55	8233.43	1363.	98.04	1.40	.37	.05	.14
2814	2835.55	8233.43	1360.	98.25	1.23	.37	.04	.11
	2835.88	8230.96	1363.	98.26	1.16	.34	.06	.18
2816	2835.88	8230.96	1360.	97.53	1.22	1.14	.03	.08
	2833.43	8230.62	1363.	95.71	1.51	1.59	.23	.96
2818	2833.43	8230.62	1360.	97.65	1.59	.57	.05	.14
	2830.97	8230.27	1363.	97.89	1.36	.61	.03	.11
2820	2830.97	8230.27	1360.	97.45	1.49	.93	.04	.09
	2828.79	8230.24	1363.	97.58	1.48	.85	.03	.06
2822	2828.79	8230.24	1360.	97.87	1.45	.51	.04	.13
	2829.10	8227.74	1363.	96.04	2.74	1.01	.06	.15
2824	2829.10	8227.74	1360.	97.56	1.96	.43	.02	.03
	2831.31	8227.81	1363.	98.10	1.48	.38	.01	.03
3001	2831.31	8227.81	1360.	98.16	1.35	.43	.02	.04
	2833.76	8228.15	1363.	98.12	1.36	.46	.02	.04
3003	2833.76	8228.15	1360.	98.29	1.27	.37	.02	.05
	2836.21	8228.49	1363.	98.19	1.17	.60	.01	.03
3005	2836.21	8228.49	1360.	98.22	1.19	.47	.03	.09

BHS#	EAST	NORTH	ELEV.	MGO	CAO	FE2O3	AL2O3	SIO2
	2836.54	8226.03	1363.	98.27	1.21	.49	.01	.02
3007	2836.54	8226.03	1360.	98.43	1.16	.37	.01	.03
	2834.09	8225.69	1363.	98.41	1.15	.41	.01	.02
3009	2834.09	8225.69	1360.	98.41	1.18	.38	.01	.02
	2831.65	8225.35	1363.	96.29	2.96	.54	.06	.15
3011	2831.65	8225.35	1360.	98.49	1.08	.39	.01	.03
	2829.41	8225.23	1363.	98.14	1.38	.41	.02	.05
3013	2829.41	8225.23	1360.	98.33	1.05	.53	.03	.06
	2829.71	8222.73	1363.	97.26	2.26	.37	.02	.09
3015	2829.71	8222.73	1360.	97.32	2.14	.44	.03	.07
	2831.99	8222.88	1363.	98.25	1.32	.37	.02	.04
3017	2831.99	8222.88	1360.	98.24	1.31	.40	.01	.04
	2834.43	8223.22	1363.	98.04	1.30	.50	.04	.12
3019	2834.43	8223.22	1360.	98.06	1.33	.40	.05	.16
	2836.87	8223.56	1363.	97.88	1.54	.38	.06	.14
3021	2836.87	8223.56	1360.	97.86	1.45	.37	.09	.23
	2837.20	8221.09	1363.	97.53	1.86	.42	.05	.14
3023	2837.20	8221.09	1360.	98.22	1.23	.37	.04	.14
	2834.77	8220.75	1363.	98.03	1.49	.40	.02	.06
3025	2834.77	8220.75	1360.	98.14	1.27	.47	.03	.09
	2832.33	8220.42	1363.	95.57	1.71	2.58	.04	.10
3027	2832.33	8220.42	1360.	97.22	1.66	.74	.10	.28
	2830.02	8220.22	1363.	97.84	1.37	.73	.02	.04
3029	2830.02	8220.22	1360.	97.97	1.19	.76	.02	.06
	2830.33	8217.72	1363.	96.84	2.29	.50	.10	.27
3031	2830.33	8217.72	1360.	98.09	1.39	.40	.03	.09
	2832.67	8217.96	1363.	98.06	1.36	.36	.06	.16
3033	2832.67	8217.96	1360.	98.30	1.20	.39	.03	.08
	2835.10	8218.29	1363.	98.08	1.41	.35	.04	.12
3035	2835.10	8218.29	1360.	98.38	1.18	.36	.02	.06
	2837.53	8218.62	1363.	97.74	1.37	.69	.06	.14
3037	2837.53	8218.62	1360.	98.45	1.13	.36	.02	.04
	2837.86	8216.15	1363.	97.90	1.47	.35	.07	.21
3039	2837.86	8216.15	1360.	97.57	1.50	.79	.05	.09
	2835.44	8215.82	1363.	94.88	4.64	.37	.03	.08
3041	2835.44	8215.82	1360.	97.98	1.42	.40	.06	.14
	2833.01	8215.50	1363.	98.28	1.34	.35	.01	.02
3043	2833.01	8215.50	1360.	98.23	1.36	.35	.02	.04
	2830.63	8215.22	1363.	96.33	3.01	.57	.03	.06
3045	2830.63	8215.22	1360.	91.61	1.69	5.72	.26	.72
	2830.94	8212.71	1363.	97.97	1.38	.49	.05	.11
3047	2830.94	8212.71	1360.	92.14	1.98	5.14	.22	.52
	2833.36	8213.03	1363.	97.72	1.29	.66	.12	.21
3049	2833.36	8213.03	1360.	98.03	1.39	.42	.05	.11
	2835.77	8213.36	1363.	97.48	1.22	1.24	.02	.04
3051	2835.77	8213.36	1360.	98.19	1.35	.42	.02	.02
	2838.19	8213.68	1363.	95.83	3.48	.53	.04	.12
3053	2838.19	8213.68	1360.	98.19	1.21	.55	.01	.04
4322	2892.85	8028.75	1363.	93.69	4.36	.97	.29	.69
2827	2892.85	8028.75	1360.	96.45	2.03	.80	.21	.51
	2895.26	8028.76	1363.	97.53	1.43	.69	.13	.22
2829	2895.26	8028.76	1360.	97.06	1.80	.80	.12	.22
	2897.68	8028.77	1363.	97.70	1.32	.53	.15	.30
2831	2897.68	8028.77	1360.	95.05	3.36	.85	.25	.49
	2900.09	8028.78	1363.	97.01	1.82	.51	.24	.42
2833	2900.09	8028.78	1360.	94.75	3.61	.54	.35	.75

BHS#	EAST	NORTH	ELEV.	MGO	CAO	FE2O3	AL2O3	SiO2
	2902.51	8028.79	1363.	94.63	4.03	.45	.29	.60
2835	2902.51	8028.79	1360.	97.83	1.30	.43	.14	.30
	2904.92	8028.80	1363.	97.49	1.39	.44	.21	.47
2837	2904.92	8028.80	1360.	96.49	2.59	.40	.16	.36
	2906.49	8028.79	1363.	97.91	1.21	.43	.17	.28
2839	2906.49	8028.79	1360.	95.94	2.87	.41	.24	.54
	2906.59	8026.32	1363.	97.82	1.42	.38	.12	.26
2841	2906.59	8026.32	1360.	97.73	1.52	.39	.13	.23
	2905.04	8026.30	1363.	97.16	1.99	.39	.16	.30
2843	2905.04	8026.30	1360.	98.07	1.22	.43	.09	.19
	2903.96	8026.23	1363.	96.39	2.73	.37	.18	.33
2845	2903.96	8026.23	1360.	97.85	1.36	.39	.14	.26
	2902.61	8026.29	1363.	97.44	1.66	.44	.16	.30
2847	2902.61	8026.29	1360.	97.64	1.60	.45	.10	.21
	2900.18	8026.28	1363.	98.00	1.13	.40	.15	.32
2849	2900.18	8026.28	1360.	97.97	1.28	.38	.14	.23
	2897.75	8026.28	1363.	95.70	3.55	.35	.15	.25
2851	2897.75	8026.28	1360.	95.60	1.93	2.07	.12	.28
	2895.33	8026.27	1363.	97.66	1.49	.52	.12	.21
2853	2895.33	8026.27	1360.	96.93	1.46	.99	.25	.37
	2892.90	8026.27	1363.	97.88	1.14	.46	.19	.33
2855	2892.90	8026.27	1360.	97.75	1.42	.42	.14	.27
	2892.95	8023.78	1363.	96.17	1.27	2.28	.09	.19
2857	2892.95	8023.78	1360.	97.49	1.45	.53	.21	.32
	2895.39	8023.79	1363.	96.96	2.33	.37	.13	.21
2859	2895.39	8023.79	1360.	97.66	1.47	.45	.16	.26
	2897.83	8023.79	1363.	97.99	1.07	.50	.16	.28
2861	2897.83	8023.79	1360.	98.20	1.10	.45	.07	.18
	2900.27	8023.79	1363.	97.55	1.37	.40	.25	.43
2863	2900.27	8023.79	1360.	97.10	2.21	.37	.12	.20
	2902.72	8023.79	1363.	98.01	1.17	.42	.14	.26
2865	2902.72	8023.79	1360.	97.81	1.44	.39	.13	.23
	2905.16	8023.79	1363.	98.05	1.22	.40	.13	.20
2867	2905.16	8023.79	1360.	97.84	1.38	.37	.16	.25
	2906.70	8023.85	1363.	97.57	1.19	.74	.16	.34
2869	2906.70	8023.85	1360.	97.94	1.23	.43	.13	.27
	2906.81	8021.38	1363.	98.13	1.14	.39	.12	.22
2871	2906.81	8021.38	1360.	96.17	2.99	.38	.15	.31
	2905.28	8021.29	1363.	97.75	1.44	.47	.13	.21
2873	2905.28	8021.29	1360.	97.70	1.54	.40	.13	.23
	2902.82	8021.29	1363.	97.94	1.07	.52	.18	.29
2875	2902.82	8021.29	1360.	97.95	1.18	.61	.10	.16
	2900.36	8021.29	1363.	97.97	1.10	.45	.18	.30
2877	2900.36	8021.29	1360.	97.86	1.01	.68	.15	.30
	2897.91	8021.30	1363.	98.11	1.16	.40	.12	.21
2879	2897.91	8021.30	1360.	95.01	1.58	2.90	.17	.34
	2895.45	8021.30	1363.	97.00	1.24	1.51	.09	.16
2881	2895.45	8021.30	1360.	97.20	1.38	1.02	.14	.26
	2892.99	8021.30	1363.	98.04	1.04	.69	.07	.16
2883	2892.99	8021.30	1360.	97.94	1.19	.42	.15	.30
	2893.04	8018.82	1363.	98.12	1.08	.47	.11	.22
2885	2893.04	8018.82	1360.	97.90	1.27	.40	.15	.28
	2895.50	8018.83	1363.	97.72	1.37	.51	.13	.27
2887	2895.50	8018.83	1360.	97.79	1.06	.62	.16	.37
	2897.97	8018.83	1363.	98.02	1.05	.53	.14	.26
2889	2897.97	8018.83	1360.	94.87	1.50	3.28	.11	.24

BHS#	EAST	NORTH	ELEV.	MGO	CAO	FE2O3	AL2O3	SIO2
	2900.43	8018.84	1363.	97.80	1.16	.48	.18	.38
2891	2900.43	8018.84	1360.	97.15	1.31	.95	.20	.39
	2902.89	8018.85	1363.	98.60	.76	.43	.07	.14
2893	2902.89	8018.85	1360.	97.26	1.47	.90	.15	.22
	2905.35	8018.83	1363.	97.41	1.65	.47	.18	.29
2895	2905.35	8018.83	1360.	97.08	1.60	.54	.33	.45
	2906.92	8018.92	1363.	97.71	1.51	.39	.16	.23
2897	2906.92	8018.92	1360.	98.33	.98	.44	.09	.16
	2904.70	8016.61	1363.	97.94	1.22	.44	.14	.26
2899	2904.70	8016.61	1360.	98.03	1.28	.42	.09	.18
	2902.96	8016.41	1363.	97.90	1.19	.54	.13	.24
2901	2902.96	8016.41	1360.	97.04	1.86	.48	.21	.41
	2900.49	8016.39	1363.	97.85	.95	.87	.11	.22
2903	2900.49	8016.39	1360.	97.59	1.12	.99	.09	.21
	2898.02	8016.37	1363.	97.26	1.83	.50	.13	.28
2905	2898.02	8016.37	1360.	95.86	1.46	2.08	.17	.43
	2895.56	8016.35	1363.	98.11	1.06	.42	.12	.29
2907	2895.56	8016.35	1360.	96.55	1.62	1.15	.24	.44
	2893.09	8016.33	1363.	97.96	1.22	.40	.13	.29
2909	2893.09	8016.33	1360.	97.93	1.18	.47	.14	.28
	2893.14	8013.85	1363.	98.15	1.18	.39	.10	.18
2911	2893.14	8013.85	1360.	97.79	1.39	.39	.15	.28
	2895.61	8013.88	1363.	97.96	1.30	.40	.12	.22
2913	2895.61	8013.88	1360.	97.39	1.34	.67	.22	.38
	2898.08	8013.91	1363.	97.38	1.38	.83	.15	.26
2915	2898.08	8013.91	1360.	93.38	2.08	4.11	.14	.29
	2900.56	8013.94	1363.	98.13	1.13	.52	.09	.13
2917	2900.56	8013.94	1360.	97.74	1.23	.58	.17	.28
	2903.03	8013.97	1363.	97.19	1.89	.65	.09	.18
2919	2903.03	8013.97	1360.	97.91	1.07	.76	.10	.16
	2904.74	8014.13	1363.	98.05	.96	.83	.06	.10
2921	2904.74	8014.13	1360.	97.75	1.10	.78	.13	.24
	2904.70	8011.47	1363.	97.72	1.34	.70	.08	.16
2923	2904.70	8011.47	1360.	97.80	1.23	.58	.14	.25
	2903.10	8011.53	1363.	97.80	1.30	.67	.09	.14
2925	2903.10	8011.53	1360.	97.50	1.43	.74	.12	.21
	2900.62	8011.49	1363.	97.90	1.29	.49	.11	.21
2927	2900.62	8011.49	1360.	97.72	1.29	.59	.14	.26
	2898.14	8011.45	1363.	91.47	5.41	1.91	.42	.79
2929	2898.14	8011.45	1360.	96.39	2.19	.61	.29	.52
	2895.66	8011.41	1363.	97.80	1.11	.67	.15	.27
2931	2895.66	8011.41	1360.	91.73	3.88	3.67	.25	.47
	2893.19	8011.37	1363.	97.63	1.27	.72	.13	.25
2933	2893.19	8011.37	1360.	93.30	5.01	.71	.32	.66
	2893.23	8008.88	1363.	97.96	1.21	.56	.09	.18
2935	2893.23	8008.88	1360.	97.15	1.63	.76	.17	.29
	2895.72	8008.94	1363.	96.60	1.10	2.07	.07	.16
2937	2895.72	8008.94	1360.	92.21	3.36	3.83	.19	.41
	2898.20	8008.99	1363.	97.19	1.81	.74	.09	.17
2939	2898.20	8008.99	1360.	91.96	1.74	5.86	.12	.32
	2900.69	8009.04	1363.	96.40	2.41	.51	.23	.45
2941	2900.69	8009.04	1360.	97.10	1.12	1.44	.12	.22
	2903.17	8009.09	1363.	97.16	1.85	.60	.14	.25
2943	2903.17	8009.09	1360.	98.12	1.13	.48	.10	.17
	2904.66	8009.25	1363.	97.34	1.86	.59	.08	.13
2945	2904.66	8009.25	1360.	97.64	1.39	.71	.09	.17

BHS#	EAST	NORTH	ELEV.	MGO	CAO	FE2O3	AL2O3	SIO2
	2904.48	8006.86	1363.	94.91	2.87	1.63	.18	.41
2947	2904.48	8006.86	1360.	97.01	2.01	.67	.10	.21
	2903.18	8006.77	1363.	87.32	11.07	.96	.22	.43
2949	2903.18	8006.77	1360.	96.88	2.22	.50	.15	.25
	2900.70	8006.68	1363.	97.38	1.89	.47	.09	.17
2951	2900.70	8006.68	1360.	97.13	2.11	.44	.11	.21
	2898.23	8006.59	1363.	95.79	3.26	.80	.05	.10
2953	2898.23	8006.59	1360.	96.86	1.84	.66	.24	.40
	2895.75	8006.49	1363.	97.41	1.96	.52	.04	.07
2955	2895.75	8006.49	1360.	95.29	1.48	2.73	.13	.37
	2893.28	8006.40	1363.	97.21	1.98	.57	.08	.16
2957	2893.28	8006.40	1360.	94.13	1.36	4.43	.03	.05
	2893.47	8003.86	1363.	94.97	4.30	.47	.09	.17
2959	2893.47	8003.86	1360.	92.17	2.75	4.90	.06	.12
	2895.92	8003.98	1363.	96.09	3.26	.51	.05	.09
2961	2895.92	8003.98	1360.	97.34	1.60	.62	.17	.27
	2898.37	8004.09	1363.	95.56	3.39	.54	.17	.34
2963	2898.37	8004.09	1360.	96.15	2.17	.88	.27	.53
	2900.82	8004.21	1363.	97.37	1.98	.39	.09	.17
2965	2900.82	8004.21	1360.	95.68	3.19	.40	.25	.48
	2903.48	8005.12	1363.	97.47	1.60	.50	.17	.26
2967	2903.48	8005.12	1360.	97.43	1.92	.49	.07	.09
	2904.43	8005.47	1363.	96.01	2.81	.59	.23	.36
2969	2904.43	8005.47	1360.	97.70	1.67	.48	.06	.09
	2895.93	8002.84	1363.	95.02	4.16	.57	.09	.16
2971	2895.93	8002.84	1360.	82.59	14.23	1.00	.66	1.52
	2893.53	8002.61	1363.	97.98	1.31	.58	.05	.08
2973	2893.53	8002.61	1360.	96.32	1.46	1.86	.13	.23
2707	3043.92	8108.01	1459.	90.16	6.74	.83	.65	1.62
3055	3043.92	8108.01	1456.	97.51	1.74	.58	.05	.12
	3043.66	8105.65	1459.	94.42	4.15	.61	.23	.59
3057	3043.66	8105.65	1456.	96.94	2.32	.60	.04	.10
	3046.32	8105.56	1459.	96.51	2.25	.60	.16	.48
3059	3046.32	8105.56	1456.	96.00	2.62	.62	.17	.59
3060	3046.54	8108.01	1456.	97.20	1.96	.56	.07	.21
3061	3049.16	8108.00	1456.	86.10	11.99	.51	.42	.98
3062	3048.99	8105.48	1456.	94.32	4.27	.76	.19	.46
3063	3051.66	8105.39	1456.	96.32	1.82	1.45	.11	.30
3064	3051.79	8108.00	1456.	94.85	3.94	.60	.18	.43
3065	3051.95	8110.65	1456.	82.24	13.15	.53	1.18	2.90
3066	3054.50	8110.69	1456.	94.83	3.22	.84	.32	.79
3067	3054.59	8113.39	1456.	92.23	6.98	.39	.12	.28
3068	3054.68	8116.08	1456.	95.16	3.73	.51	.14	.46
3069	3054.77	8118.78	1456.	96.33	2.78	.60	.07	.22
3070	3054.87	8121.47	1456.	96.45	2.70	.58	.08	.19
3071	3054.96	8124.17	1456.	82.41	11.38	.74	1.88	3.59
3072	3057.22	8118.69	1456.	95.61	3.10	.72	.15	.42
2706	3043.03	8110.33	1459.	97.85	1.49	.43	.07	.16
927	3043.03	8110.33	1456.	97.91	1.51	.49	.03	.06
	3043.04	8112.97	1459.	93.57	4.90	.60	.28	.65
929	3043.04	8112.97	1456.	96.91	2.39	.52	.05	.13
931	3043.04	8115.62	1456.	96.57	2.41	.52	.13	.37
933	3043.05	8118.26	1456.	97.34	1.62	.46	.14	.44
935	3043.05	8120.90	1456.	94.66	3.96	.46	.23	.69
937	3043.06	8123.54	1456.	94.40	3.89	1.01	.20	.50
939	3043.07	8126.19	1456.	87.42	8.41	.60	1.13	2.44

BHS#	EAST	NORTH	ELEV.	MGO	CAO	FE2O3	AL2O3	SIO2
	3043.10	8139.40	1459.	92.67	4.52	.65	.72	1.44
941	3043.10	8139.40	1456.	87.15	8.40	1.03	1.16	2.26
	3043.10	8142.05	1459.	96.02	2.03	.91	.38	.66
943	3043.10	8142.05	1456.	92.75	3.54	.71	.92	2.08
945	3043.11	8144.69	1456.	96.34	1.67	.82	.38	.79
	3045.74	8145.04	1459.	93.80	2.02	2.71	.46	1.01
947	3045.74	8145.04	1456.	93.81	1.72	1.09	.94	2.44
948	3045.73	8139.73	1456.	89.38	4.95	2.33	.90	2.44
951	3045.69	8121.12	1456.	94.94	2.56	1.41	.30	.79
953	3045.68	8118.46	1456.	97.51	1.80	.45	.06	.18
955	3045.68	8115.80	1456.	96.76	2.42	.48	.08	.26
	3045.67	8113.15	1459.	94.05	4.15	.53	.33	.94
957	3045.67	8113.15	1456.	94.86	3.92	.52	.16	.54
	3045.66	8110.49	1459.	88.12	8.86	.65	.63	1.74
959	3045.66	8110.49	1456.	89.59	8.87	.63	.25	.66
	3048.30	8110.64	1459.	96.16	2.34	.51	.31	.68
961	3048.30	8110.64	1456.	95.43	3.20	.49	.22	.66
963	3048.30	8113.32	1456.	96.01	3.04	.59	.09	.27
	3048.31	8115.99	1459.	97.36	1.69	.48	.11	.36
965	3048.31	8115.99	1456.	97.21	1.79	.52	.12	.36
967	3048.32	8118.66	1456.	97.34	1.52	.57	.14	.43
968	3048.38	8145.40	1456.	93.17	2.37	1.02	.91	2.53
970	3051.01	8145.75	1456.	92.93	3.09	1.69	.60	1.69
972	3050.96	8121.55	1456.	97.12	1.72	.65	.15	.36
	3050.95	8118.87	1459.	97.16	1.90	.60	.08	.26
975	3050.95	8118.87	1456.	95.17	3.44	.59	.25	.55
977	3050.94	8116.18	1456.	96.51	2.61	.55	.09	.24
979	3050.94	8113.49	1456.	96.22	2.58	.58	.15	.47
981	3050.93	8110.80	1456.	95.72	3.04	.54	.19	.51
29035576	3038.70	8033.50	1444.	97.36	1.38	.83	.11	.32
5577	3037.50	8035.80	1444.	97.05	1.33	1.34	.07	.21
5578	3035.81	8035.12	1444.	94.75	2.15	2.87	.05	.18
5579	3033.16	8034.31	1444.	93.46	5.26	.96	.08	.24
5580	3030.51	8033.51	1444.	94.84	2.24	1.74	.35	.83
5581	3027.85	8032.70	1444.	96.71	1.26	1.45	.16	.42
5582	3025.20	8031.90	1444.	94.96	1.37	2.50	.28	.89
5583	3023.81	8031.48	1444.	94.30	1.68	2.22	.43	1.37
5584	3024.33	8034.56	1444.	96.96	1.25	.97	.23	.59
5585	3026.96	8035.35	1444.	95.67	1.65	1.96	.19	.53
5586	3029.59	8036.13	1444.	75.00	20.64	3.01	.42	.93
5587	3032.22	8036.92	1444.	95.65	3.08	.84	.12	.31
5588	3034.85	8037.70	1444.	97.30	1.95	.25	.25	.25
5589	3036.55	8038.37	1444.	96.35	1.60	1.82	.06	.17
5590	3035.61	8040.93	1444.	95.47	2.11	1.72	.18	.52
5591	3033.89	8040.29	1444.	95.67	2.91	.92	.12	.38
5592	3031.29	8039.52	1444.	94.55	3.71	1.16	.15	.43
5593	3028.68	8038.76	1444.	95.03	2.95	.94	.37	.71
5594	3026.07	8037.99	1444.	96.19	2.65	.73	.13	.30
5595	3023.46	8037.23	1444.	95.24	1.97	2.34	.12	.33
5596	3018.75	8038.93	1444.	95.41	1.97	1.59	.27	.76
5597	3020.03	8039.27	1444.	95.90	2.26	.90	.27	.67
5598	3022.60	8039.89	1444.	97.37	1.08	.74	.23	.58
5599	3025.18	8040.64	1444.	93.67	3.97	1.52	.26	.58
5600	3027.76	8041.38	1444.	94.26	2.09	2.66	.27	.72
5601	3030.35	8042.13	1444.	95.77	3.05	.60	.16	.42
5603	3032.93	8042.87	1444.	95.83	2.64	1.01	.14	.39

BHS#	EAST	NORTH	ELEV.	MGO	CAO	FE2O3	AL2O3	SIO2
5605	3034.67	8043.50	1444.	95.68	2.68	1.02	.15	.48
5607	3033.72	8046.06	1444.	92.74	5.64	.95	.20	.49
5609	3031.97	8045.46	1444.	95.63	3.16	.63	.17	.41
5611	3029.41	8044.73	1444.	95.79	2.45	1.25	.18	.35
5613	3026.85	8044.01	1444.	95.60	2.69	.95	.26	.50
5615	3024.29	8043.28	1444.	94.69	3.23	1.25	.26	.58
5617	3021.73	8042.56	1444.	94.60	2.26	1.42	.38	1.35
5619	3019.17	8041.83	1444.	95.78	1.61	1.10	.36	1.17
5621	3017.84	8041.72	1444.	96.10	1.62	1.08	.29	.92
5623	3016.87	8043.71	1444.	96.13	1.93	1.15	.23	.57
5625	3018.30	8044.40	1444.	97.05	1.36	.89	.23	.46
5627	3020.84	8045.13	1444.	92.84	5.16	.66	.47	.88
5629	3023.38	8045.86	1444.	92.20	1.39	5.12	.47	.82
5631	3025.93	8046.58	1444.	95.96	2.98	.58	.16	.32
5633	3028.47	8047.31	1444.	96.65	2.30	.68	.13	.25
5635	3031.01	8048.04	1444.	96.68	2.11	.85	.12	.25
5637	3032.78	8048.63	1444.	95.55	3.44	.53	.16	.31
5639	3031.83	8051.20	1444.	97.12	1.95	.54	.13	.26
5641	3030.05	8050.63	1444.	97.93	1.44	.39	.08	.17
5643	3027.53	8049.89	1444.	97.43	1.64	.53	.12	.29
5645	3025.00	8049.16	1444.	96.88	2.07	.59	.14	.32
5647	3022.48	8048.43	1444.	95.56	2.07	1.54	.26	.59
5649	3019.96	8047.70	1444.	93.38	3.14	1.97	.43	1.09
5651	3017.43	8046.97	1444.	96.95	1.93	.59	.22	.32
5653	3015.79	8046.26	1444.	96.38	2.76	.51	.09	.27
5655	3014.72	8048.82	1444.	96.33	2.63	.66	.11	.27
5657	3016.57	8049.53	1444.	96.25	2.92	.58	.06	.20
5659	3019.07	8050.27	1444.	95.93	2.93	.54	.19	.43
5661	3021.57	8051.00	1444.	95.07	3.14	1.25	.19	.36
5663	3024.08	8051.74	1444.	95.10	3.05	1.02	.26	.57
5667	3029.09	8053.21	1444.	97.05	1.94	.54	.15	.32
5669	3030.89	8053.77	1444.	97.27	1.69	.53	.16	.36
5671	3029.94	8056.33	1444.	95.65	2.54	.58	.36	.89
5673	3028.13	8055.80	1444.	94.39	3.44	.72	.40	1.06
5675	3025.64	8055.06	1444.	96.30	1.89	.99	.23	.60
5677	3023.16	8054.32	1444.	96.56	1.82	.98	.21	.44
5679	3020.67	8053.58	1444.	95.62	2.94	.89	.18	.38
5681	3018.19	8052.84	1444.	95.82	2.79	.77	.18	.44
5683	3015.70	8052.10	1444.	96.27	2.95	.55	.05	.19
5685	3013.64	8051.38	1444.	96.87	2.44	.55	.03	.12
5687	3011.63	8051.27	1444.	97.27	1.71	.78	.06	.19
5689	3010.30	8053.20	1444.	96.79	1.44	1.50	.06	.22
5691	3012.57	8053.93	1444.	97.15	1.94	.61	.07	.23
5693	3014.83	8054.67	1444.	95.89	3.11	.59	.10	.33
5695	3017.10	8055.40	1444.	96.99	2.09	.55	.10	.28
5697	3019.62	8056.15	1444.	94.87	4.33	.49	.09	.23
5699	3022.13	8056.89	1444.	95.00	1.69	2.29	.29	.74
5701	3024.65	8057.64	1444.	96.78	1.74	.70	.23	.55
5703	3029.00	8058.90	1444.	97.27	1.68	.59	.13	.34
4306	2890.83	7950.41	1363.	97.35	1.66	0.40	0.16	0.43
8652	2890.54	7948.50	1360.	96.88	1.72	0.69	0.18	0.53
	2892.99	7947.93	1363.	96.89	1.64	0.40	0.28	0.79
8654	2895.45	7947.37	1360.	96.45	1.72	1.06	0.19	0.58
	2898.03	7948.06	1363.	96.46	1.40	0.57	0.40	1.17
8656	2900.48	7947.43	1360.	96.02	1.65	1.55	0.18	0.60
	2902.94	7946.81	1363.	97.44	1.53	0.83	0.09	0.11

BHS#	EAST	NORTH	ELEV.	MGO	CAO	FE2O3	AL2O3	SiO2
8658	2904.78	7946.75	1360.	95.64	1.57	2.62	0.06	0.11
	2904.91	7945.28	1363.	97.91	1.51	0.40	0.07	0.11
8660	2902.83	7945.70	1360.	97.64	1.71	0.40	0.06	0.19
	2900.37	7946.25	1363.	97.84	1.53	0.40	0.07	0.16
8662	2897.91	7946.81	1360.	97.67	1.56	0.37	0.10	0.30
	2895.37	7945.88	1363.	97.82	1.53	0.36	0.09	0.20
8664	2895.17	7944.24	1360.	97.53	1.70	0.35	0.13	0.29
	2892.83	7946.37	1363.	97.61	1.58	0.39	0.13	0.29
8666	2892.75	7944.74	1360.	97.67	1.62	0.37	0.12	0.22
	2890.46	7946.65	1363.	97.52	1.58	0.38	0.17	0.35
8668	2890.24	7943.79	1360.	97.56	1.76	0.36	0.11	0.21
	2892.63	7943.19	1363.	97.83	1.48	0.33	0.11	0.25
8670	2895.03	7942.59	1360.	97.72	1.63	0.33	0.10	0.22
	2897.43	7941.99	1363.	97.46	1.81	0.36	0.11	0.26
8672	2899.83	7941.39	1360.	97.53	1.74	0.36	0.08	0.29
	2902.23	7940.80	1363.	97.92	1.46	0.36	0.08	0.18
8674	2904.21	7940.32	1360.	97.52	1.69	0.50	0.07	0.22
	2903.84	7937.91	1363.	97.80	1.44	0.38	0.11	0.27
8676	2901.94	7938.35	1360.	94.84	2.22	2.53	0.09	0.32
	2901.94	7938.35	1363.	96.93	1.79	0.57	0.21	0.50
8678	2899.57	7938.95	1360.	93.59	2.50	3.52	0.08	0.31
	2897.20	7939.55	1363.	96.05	1.55	0.56	0.40	1.44
8680	2894.83	7940.15	1360.	96.45	1.78	1.01	0.15	0.61
	2892.46	7940.75	1363.	97.00	1.67	0.43	0.20	0.70
8682	2890.09	7941.36	1360.	97.12	1.88	0.53	0.11	0.36
	2892.28	7938.31	1363.	96.91	1.56	0.58	0.23	0.72
8684	2894.62	7937.71	1360.	95.64	1.70	1.58	0.23	0.85
	2896.96	7937.10	1363.	97.04	1.71	0.37	0.21	0.67
8686	2899.30	7936.50	1360.	97.12	1.78	0.38	0.16	0.56
	2901.64	7935.90	1363.	96.25	1.67	1.14	0.24	0.70
8688	2901.64	7935.90	1360.	96.28	2.04	1.17	0.12	0.39
	2903.47	7935.46	1363.	93.43	3.57	2.31	0.18	0.51
8690	2904.58	7942.77	1360.	94.95	2.06	2.62	0.08	0.29
	2902.53	7943.25	1363.	96.57	1.69	1.44	0.09	0.21
8692	2902.53	7943.25	1360.	96.50	1.82	1.29	0.09	0.30
	2900.10	7943.84	1363.	97.61	1.60	0.47	0.09	0.23
8694	2897.67	7944.44	1360.	97.29	1.72	0.52	0.12	0.35
	2889.94	7938.92	1363.	97.77	1.60	0.38	0.08	0.17
8696	2889.79	7936.49	1360.	97.56	1.58	0.34	0.13	0.39
	2892.10	7935.88	1363.	97.48	1.69	0.35	0.13	0.35
8698	2894.41	7935.27	1360.	97.57	1.53	0.37	0.13	0.40
	2896.72	7934.66	1363.	97.17	1.77	0.63	0.10	0.33
8700	2899.03	7934.05	1360.	97.40	1.76	0.42	0.10	0.32
	2901.34	7933.45	1363.	97.09	1.73	0.51	0.13	0.54
8702	2901.34	7933.45	1360.	97.50	1.63	0.48	0.08	0.31
	2903.07	7933.00	1363.	97.32	1.85	0.48	0.09	0.26
8704	2902.74	7930.66	1360.	96.40	1.71	1.56	0.08	0.25
	2901.05	7931.01	1363.	97.40	1.89	0.45	0.08	0.18
8706	2898.76	7931.62	1360.	96.03	2.04	1.58	0.10	0.25
	2896.48	7932.23	1363.	94.52	2.02	3.18	0.08	0.20
8708	2894.20	7932.84	1360.	96.81	1.92	0.97	0.08	0.22
	2894.20	7932.84	1363.	95.93	2.22	1.19	0.20	0.46
8710	2891.92	7933.45	1360.	95.66	2.13	1.81	0.10	0.30
	2891.92	7933.45	1363.	96.78	1.88	0.54	0.24	0.56
8712	2889.64	7934.06	1360.	96.21	2.12	0.81	0.23	0.63
	2889.64	7934.06	1363.	96.06	1.82	1.71	0.12	0.29

BHS#	EAST	NORTH	ELEV.	MGO	CAO	FE2O3	AL2O3	SIO2
8714	2893.86	7930.60	1360.	96.53	1.90	0.98	0.15	0.44
	2896.10	7929.99	1363.	96.88	1.73	0.85	0.16	0.38
8716	2898.35	7929.38	1360.	96.48	1.81	1.35	0.09	0.27
	2900.61	7928.78	1363.	97.28	1.78	0.69	0.07	0.18
8718	2902.35	7928.10	1360.	96.39	1.88	1.14	0.15	0.44
	2902.04	7926.02	1363.	97.45	1.83	0.41	0.08	0.23
8720	2900.18	7926.56	1360.	97.19	1.67	0.83	0.08	0.23
	2897.95	7927.98	1363.	97.18	1.76	0.55	0.13	0.38
8722	2890.83	7950.41	1360.	97.39	1.63	0.56	0.11	0.31
	2890.54	7948.50	1363.	95.76	1.86	1.62	0.20	0.56
8724	2892.99	7947.93	1360.	96.92	1.59	0.78	0.19	0.52
	2895.45	7947.37	1363.	96.43	2.74	0.42	0.15	0.26
8726	2898.03	7948.06	1360.	97.15	1.92	0.36	0.17	0.40
	2900.48	7947.43	1363.	96.54	2.73	0.35	0.13	0.25
8728	2902.94	7946.81	1360.	97.20	2.02	0.38	0.11	0.29
	2904.78	7946.75	1363.	97.57	1.78	0.35	0.09	0.21
8730	2904.91	7945.28	1360.	97.07	2.04	0.46	0.11	0.32
	2902.83	7945.70	1363.	97.24	2.01	0.41	0.11	0.23
8732	2900.37	7946.25	1360.	96.95	2.00	0.61	0.11	0.33
	2897.91	7946.81	1363.	96.19	1.83	1.00	0.23	0.75
8734	2895.37	7945.88	1360.	96.98	2.05	0.49	0.10	0.38
8735	2895.17	7944.24	1360.	96.22	2.61	0.48	0.16	0.53
	2892.83	7946.37	1363.	96.22	2.61	0.48	0.16	0.53
8736	2892.75	7944.74	1360.	97.15	1.95	0.51	0.09	0.30
	2890.46	7946.65	1363.	97.14	2.15	0.33	0.09	0.29
8739	2890.24	7943.79	1363.	94.70	2.26	2.75	0.07	0.22
	2892.63	7943.19	1360.	97.27	1.89	0.54	0.08	0.22
8741	2895.03	7942.59	1363.	96.82	1.99	0.55	0.15	0.49
	2897.43	7941.99	1360.	97.62	1.68	0.41	0.07	0.22
8743	2899.83	7941.39	1363.	97.08	1.91	0.45	0.14	0.42
	2902.23	7940.80	1360.	97.27	1.79	0.53	0.11	0.30
8745	2904.21	7940.32	1363.	97.37	1.60	0.50	0.13	0.40
	2903.84	7937.91	1360.	97.31	1.69	0.46	0.14	0.40
8747	2901.94	7938.35	1363.	97.45	1.43	0.47	0.16	0.49
	2899.57	7938.95	1360.	97.59	1.50	0.40	0.12	0.39
8749	2897.20	7939.55	1363.	97.72	1.46	0.40	0.11	0.31
	2894.83	7940.15	1360.	97.34	1.72	0.43	0.12	0.39
8750	2892.46	7940.75	1363.	97.43	1.63	0.42	0.13	0.39
	2890.09	7941.36	1360.	97.43	1.63	0.42	0.13	0.39
8752	2892.28	7938.31	1363.	95.93	1.69	1.62	0.17	0.59
	2894.62	7937.71	1360.	96.64	1.77	0.43	0.26	0.90
8754	2896.96	7937.10	1363.	96.81	1.91	0.62	0.15	0.51
	2899.30	7936.50	1360.	97.10	2.13	0.42	0.08	0.27
8756	2901.64	7935.90	1363.	92.60	2.33	3.97	0.13	0.97
	2903.47	7935.46	1360.	96.58	2.37	0.67	0.08	0.30
8758	2904.58	7942.77	1363.	96.75	1.66	0.91	0.11	0.57
	2902.53	7943.25	1360.	96.80	2.43	0.43	0.08	0.26
8760	2900.10	7943.84	1363.	96.51	1.69	1.09	0.09	0.62
	2897.67	7944.44	1360.	96.17	3.04	0.37	0.09	0.33
8762	2889.94	7938.92	1363.	92.79	1.86	4.37	0.09	0.89
	2889.79	7936.49	1360.	95.70	2.68	0.57	0.18	0.87
8764	2892.10	7935.88	1363.	96.28	1.42	0.81	0.05	1.44
	2894.41	7935.27	1360.	97.02	1.78	0.49	0.09	0.62
8766	2896.72	7934.66	1360.	96.65	1.61	1.26	0.10	0.38
	2899.03	7934.05	1363.	97.12	1.91	0.43	0.11	0.43

BHS#	EAST	NORTH	ELEV.	MGO	CAO	FE2O3	AL2O3	SIO2
	2901.34	7933.45	1360.	97.22	1.63	0.51	0.13	0.51
8768	2903.07	7933.00	1363.	97.65	1.58	0.42	0.08	0.27
	2902.74	7930.66	1360.	96.09	1.33	2.22	0.07	0.29
8770	2901.05	7931.01	1363.	96.12	1.33	2.19	0.07	0.29
	2898.76	7931.62	1360.	97.36	1.74	0.46	0.13	0.31
8772	2896.48	7932.23	1363.	97.37	1.67	0.61	0.09	0.26
	2894.20	7932.84	1360.	96.72	1.49	1.26	0.12	0.41
8774	2891.92	7933.45	1363.	95.74	1.76	2.09	0.09	0.32
	2889.64	7934.06	1360.	96.78	1.96	0.49	0.16	0.61
8776	2893.86	7930.60	1363.	97.12	2.05	0.38	0.13	0.43