

**RECEIVED**

MAY - 8 1997

Gold Commissioner's Office  
VANCOUVER, B.C.

**A S S E S S M E N T**

**R E P O R T**

on the

**V.G. (1-6); ACK 1, 2, AND 3 CLAIMS**

**VITAL MOUNTAIN RANGE**

**BRITISH COLUMBIA**

**OMINECA MINING DIVISION, N.T.S. 93N/12E**

**55°,40' NORTH LATITUDE; 125°,33' WEST LONGITUDE**

for

**ROREX EXPLORATION INC.**

by

**JOHN R. POLONI, B.Sc., P.Eng.**

October 20, 1996

24 978

---

JOHN R. POLONI P. Eng.  
Consulting Geologist

## TABLE OF CONTENTS

1.0	SUMMARY .....	1
2.0	INTRODUCTION .....	4
3.0	LOCATION AND ACCESSIBILITY .....	7
4.0	CLAIM INFORMATION .....	7
5.0	PHYSICAL FEATURES .....	8
6.0	HISTORY .....	17
7.0	GEOLOGY .....	19
8.0	EXPLORATION 1996 .....	20
8.1	PROSPECTING .....	20
8.2	GEOLOGY .....	20
8.3	GEOCHEMICAL SOIL SURVEY .....	20
8.4	MAGNETOMETER SURVEY .....	23
8.5	VLF-EM SURVEY .....	23
9.0	CONCLUSIONS AND RECOMMENDATIONS .....	25
APPENDICES:		
	APPENDIX A - COST STATEMENT .....	26
	APPENDIX B - REFERENCES .....	28
	APPENDIX C - CERTIFICATE .....	30
	APPENDIX D - MAPS AND ASSAY DATA .....	32

## 1.0 SUMMARY

The area of the Vital Mountain Range presently covered by the VG (1-6), ACK 1,2 and 3 claims has not been extensively examined for hard rock potential using modern exploratory concepts and procedures.

The claims are underlain by sediments belonging to the Triassic-Permian Cache Creek Group striking generally northerly and dipping predominantly to the east. Folding of the sediments is evident on both a regional and local scale with the resultant formation of characteristic minerals of the lower greenschist facies.

Quartz stringers and veinlets are abundant. Mineralization in the form of pyrite blebs and stringers occur within tuff and phyllite units.

Gold placer exploration in the area dates to the mid-19th Century when the first placer gold was recovered from Vital Creek in 1869. Several creeks flowing into Kenny Creek including Tom Creek, Harrison Creek, and Kelly Creek all have achieved varying degrees of gold placer production with the most extensive work being undertaken on Tom Creek during the period 1889-1934, with a recorded production of 1624 ounces of gold being achieved. Harrison Creek was worked intermittently between 1870 and 1947 with a total production of 232 ounces of gold being recorded.

Kelly Creek, in part covered by the Rorex Exploration Inc. claims, has had an intermittent history of placer mining since the discovery of gold in 1931 at a point 1½ miles above the confluence with Kenny Creek. A half ounce nugget is reported to have been recovered in the early 1930's.

Vital Creek flows northeasterly from the Vital Mountains into Silver Creek. The initial placer gold discovered in the Fort St. James area was obtained from this Creek in 1869. Work

undertaken included drifting along the bedrock-overburden contact, ground sluicing and hydraulicking. Total production to 1950 is reported to have been 4602 ounces of gold, with the majority being as coarse flakes.

Recent work in the area was initiated in 1983 by Golden Porphyrite Ltd. on behalf of Ark La Tex Petroleum Corporation. Fable Lake Mines Ltd., Silver Creek Mines Ltd., and Mount Grant Mines Ltd., three related companies, funded the programs of geological exploration in several phases during 1983-84. Work consisted of prospecting, geological mapping and soil, lithochemical and heavy mineral sediment sampling. Several significant geochemical anomalies were defined but the claims were allowed to lapse in 1986.

In June 1986 four modified grid mineral claims Sol (1-4) (comprising 64 units) were located for owners S.R. Ford, S.F. Coombes, and David M. Nelles, to cover drainages where some of the best anomalies had been obtained in previous work. A follow-up program of heavy mineral stream sediment geochemistry in 1987 defined several additional anomalies resulting in the property size being increased by the location of a further 12 claims Sol (5-16), 226 units. The claims having expiry dates in June - July 1989 were allowed to lapse, even though several significant anomalies were indicated.

The VG (1-6) claims, record Nos. 337968-73 were located for Mr. John Mirko over the height of land drained by Vital, Kelly and three unnamed creeks, where previously heavy mineral drainage sediment samples had returned positive gold geochemical anomalies.

The ACK 1, 2 and 3 claims (56 units) were recorded in July and August, 1996 to cover the steam drainages containing the actual heavy mineral anomalies, along Kelly Creek and adjacent creeks to the east.

On evaluation of production data from placer operations in the immediate area of the Rorex Exploration Inc. claims and examination of the positive results of the (1984-87) heavy mineral drainage samples, an exploratory program consisting of grid establishment, soil geochemistry, magnetometer and V.L.F.-E.M. surveys, prospecting, and geology was undertaken over parts of the VG and ACK claims, in order to test the hard rock potential of the property, and locate the source of the heavy mineral drainage anomalies.

This work undertaken during August and September 1996 was successful in outlining numerous multi-station gold anomalies, gold-copper coincident anomalies and copper-zinc coincident anomalies.

No significant magnetometer responses were obtained in the areas tested but north-south linear trends are indicated.

The V.L.F.-E.M. Survey and Soil Geochemistry defined several extensive conductive zones with anomalous gold, copper, and zinc signatures which will require follow-up exploration.

Extension of the survey grid is essential as some of the exploration targets are open beyond the grid boundaries.

Geophysical and geochemical detailing of the presently known coincident anomalies is required with follow-up trenching, and diamond drilling.

The potential exploration targets for the property are considered to be large, sedimentary hosted disseminated gold deposits, skarn related precious metals - sulfide deposits, and high grade precious metals occurrences related to quartz veining and stockworks.

The coincidental signatures of the significant and sizeable gold anomalies and argillites suggest that potential gold mineralization is probably stratabound and strataform, which could have the potential of being amenable to bulk-mineable methods. Gold mineralization could be very similar to the Carolin orebody which occurs in the argillites of the Ladner formation, in the Coquihalla area of Southern British Columbia.

Dozer trenching, and diamond drilling utilizing Thin Wall N size equipment, survey grid extension with subsequent geochemistry and geophysics, prospecting, and geology are recommended at a cost of \$171,500.00.

Work is to be commenced as soon as reasonably possible.

## **2.0 INTRODUCTION**

The Rorex Exploration Inc., V.G. and ACK claims are situated approximately 35 kilometres northeast of Takla Landing, 260 kilometres northwest of Prince George, and 145 kilometres northeast of Smithers which is the closest full service supply centre.

The property located in the Vital Range at the southern end of the Omineca Mountains in north central British Columbia, consists of the V.G. (1-6) claims, six 2-post claims; and the ACK 1, 2 and 3 claims, three modified grid claims totalling 56 units (25 hectares each).

Placer gold was discovered on Vital Creek in 1869 and on other creeks in subsequent years with minor gold production being achieved in several creeks up to the 1950's Vital Creek had the highest recorded production of 4602 ounces.

The recent era of exploration began in the early 1980's when prospecting, geological mapping, and soil, lithochemical, and heavy mineral sediment sampling was initiated. Results

of this work outlined several drainage patterns which indicated anomalous gold responses. Detailed follow-up was not undertaken until the recent surveys initiated by Rorex Exploration Inc.

The Rorex Exploration surveys consisted of the establishment of a survey grid, soil geochemical surveys, prospecting, geology and geophysical surveys of magnetometer, and V.L.F.-E.M.

The author was requested by Rorex Exploration Inc. to supervise and conduct the work programs undertaken during 1996.

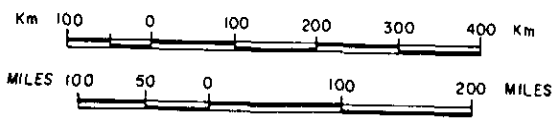
PROPERTY LOCATION MAP

PLAN NO.1





**PROPERTY LOCATION**



ROREX EXPLORATION INC.		
VG (1-6), ACK 1, 2 & 3 CLAIMS <b>PROPERTY LOCATION MAP</b>		
OMINECA MINING DIVISION, B.C.		
JOHN R. POLONI & ASSOCIATES LTD.		
Drawn: J.R.P.	Checked: J.R.P.	PLAN No.
Scale: As shown	Date: Oct. 20, 1996	1

### **3.0 LOCATION AND ACCESSIBILITY**

The Rorex Exploration Inc. property is located at 55°40' North Latitude and 125°33' West Longitude in the Vital Range of the Omineca Mountains N.T.S. 93N/12E. The property covering part of the height of land between Silver Lake and Vital Creek has elevations ranging between approximately 1100 - 1600 metres above sea level.

Access to the property can be obtained from Prince George via Highway #97 north to Windy Point, along logging roads to the Osilinka Camp and then westerly to Germansen Landing and along Germansen Lake to Silver Creek.

From Fort St. James, the property can be reached by travelling northwesterly along the east side of Stuart Lake to the Driftwood Forest Service Road then to the north end of Tsayta Lake and easterly along the Fall Tsayta Forest Service Road to Silver Creek and then northerly to Kenny Creek. The distance from the property to Fort St. James is approximately 220 kilometres.

Accommodation is available at Takla Landing and Tsayta Lake, southwest, and south of the property respectively. Lorne Warren's camp at Silver Creek was used as accommodations for the survey and geochemical crews. A base camp can be established at Silver Lake for future exploration.

### **4.0 CLAIM INFORMATION**

The property consists of the V.G. (1-6) claims which are six 2-post claims Record Nos. 337968 - 337973 with expiry dates of July 17, 1997 and Mr. John Mirko as the Vendor; and the ACK 1 (20 units), ACK 2 (20 units) and the ACK 3 (16 units) with Record Nos. 349234 - 349236 and expiry dates of July 28/97 for ACK #1, July 30/97 for ACK #2 and August 6/97 for ACK #3. The owner of record for the ACK #1, ACK #2 and the ACK #3 is Mr. Lorne Warren.

It is the writer's belief that these ACK claims are subject to a purchase agreement with Mr. G. Webb and Rorex Exploration Inc.

Mr. Dwight G. Webb has an agreement dated June 14, 1996 with Mr. John Mirko to purchase the V.G. (1-6) claims subject to a 3% N.S.R. Section 4, Area of Interest in the agreement stipulates that any other mineral property located wholly or partly within one kilometre of the external perimeter of the property will become part of the property and subject to the purchase agreement.

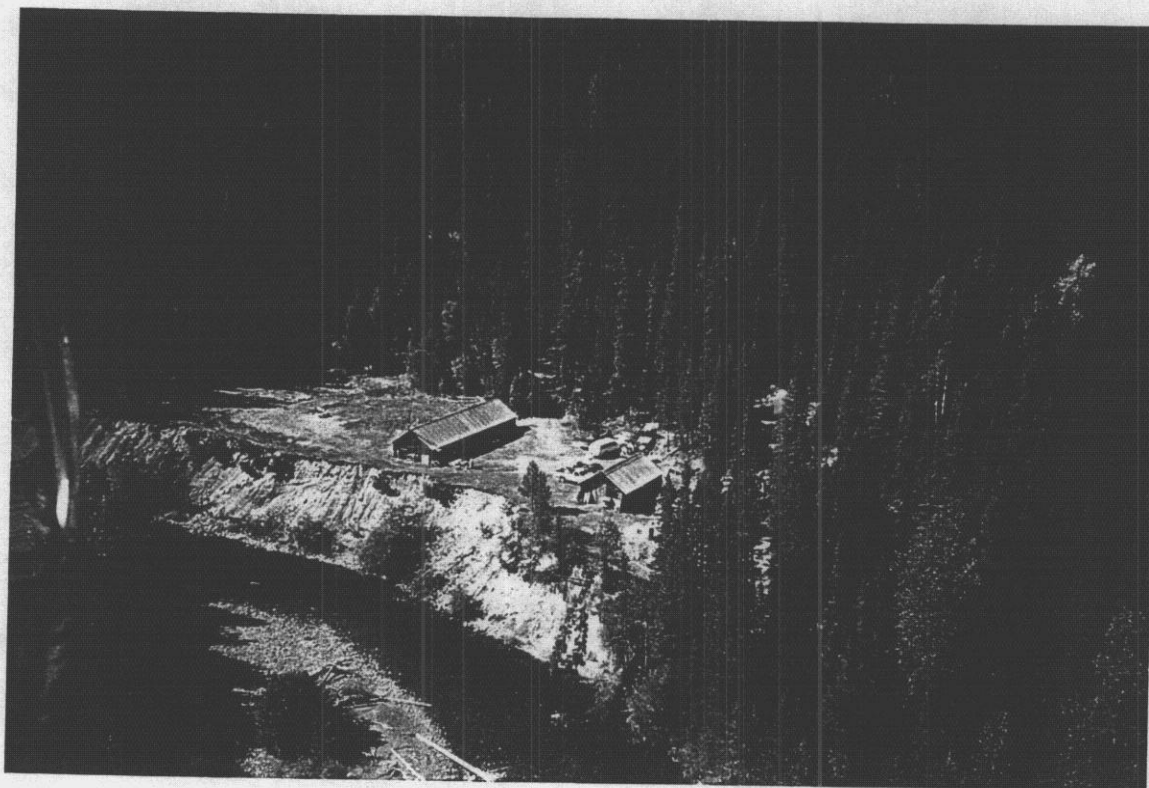
## **5.0 PHYSICAL FEATURES**

The property is situated within the Vital Range at the southern end of the Omineca Mountains, covering the height of land between Kelly and Vital Creeks. Elevations range from 1100 to 1600 metres above sea level. The terrain varies from gentle tree covered slopes along Kenny Creek, to broad valleys, to steep rock cliffs and talus slopes.

All of the property is tree covered with spruce, fir, lodgepole pine being predominant. Mature and dense stands of timber are common on the valley slopes but these tend to thin out around elevation 1600 metres. In the alpine regions, scrub fir and grasses are found.

The Rorex Exploration Inc. claims cover the head waters of two placer producing drainages, Kelly Creek and Vital Creek in which heavy mineral sediment sampling in the 1980's has indicated the presence of anomalous gold values.

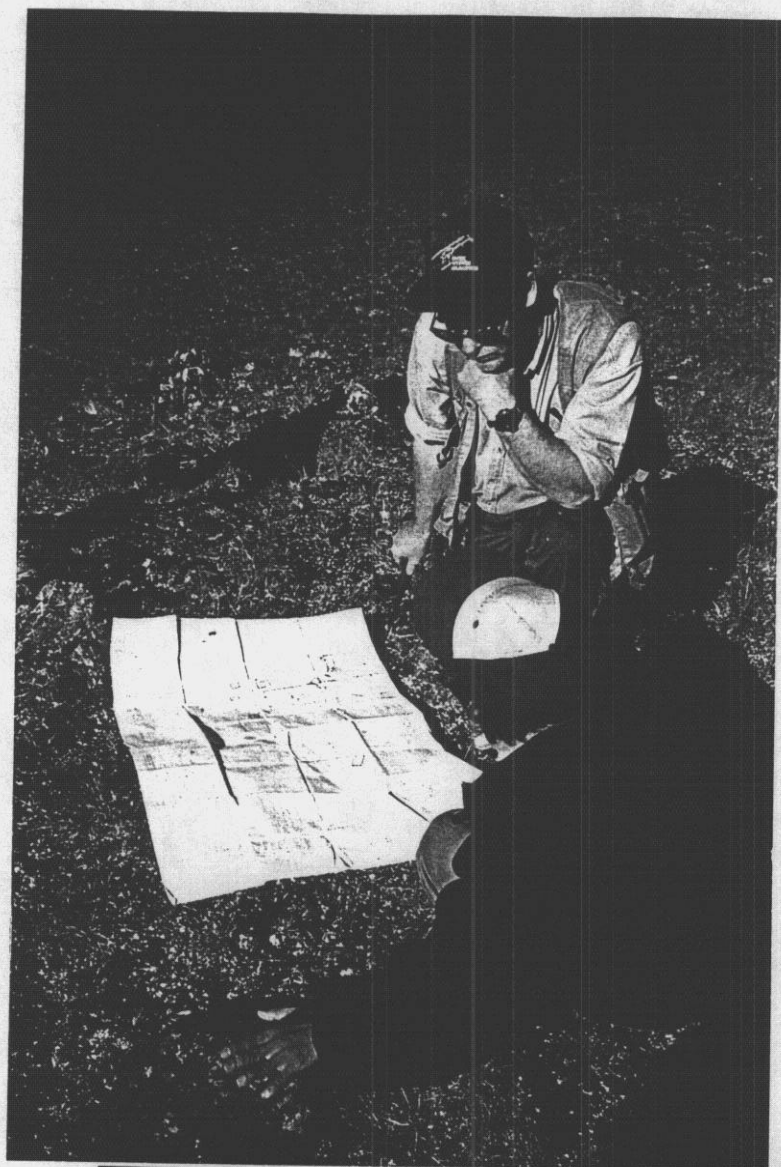
The property lies within the climatic zone which is characterized by high precipitation, somewhat severe winters with moderate snowfall.



**PHOTO #1: SILVER CREEK - WARREN CAMP**



**PHOTO #2: V.G. CLAIMS  
- LOOKING WEST TOWARDS MT. BODINE - TAKLA LAKE  
M. VULIMIRI, L. WARREN**



**PHOTO #3: V.G. CLAIMS  
L. WARREN  
M. VULIMIRI**

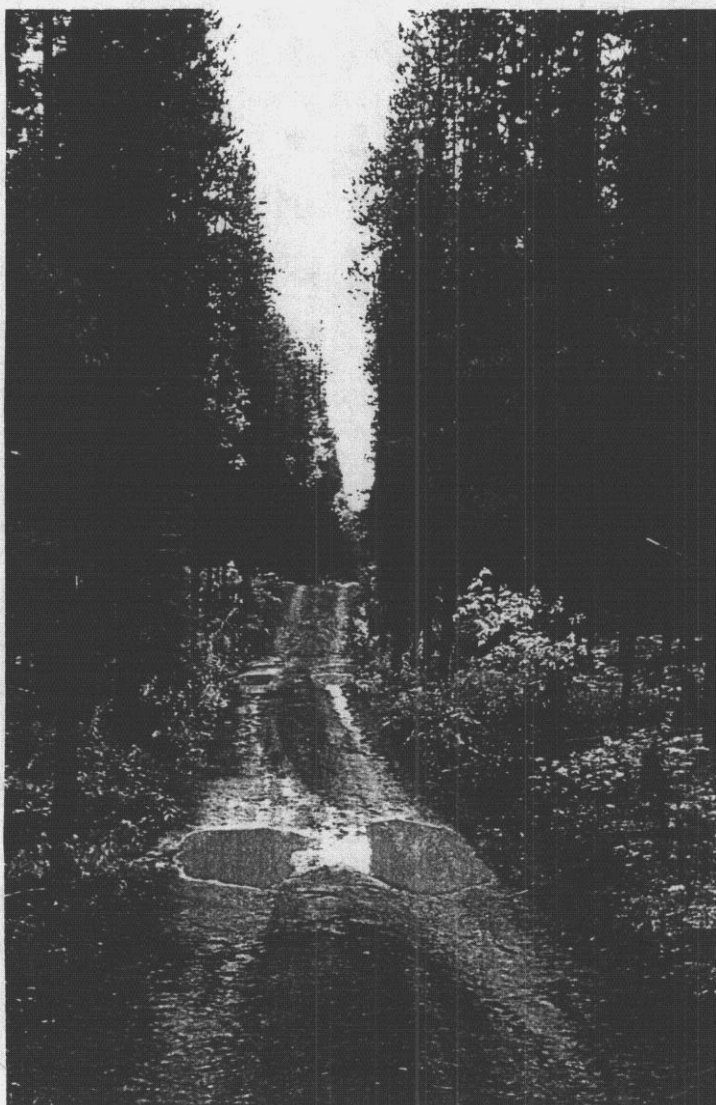
**PHOTO #4: V.G. CLAIMS**



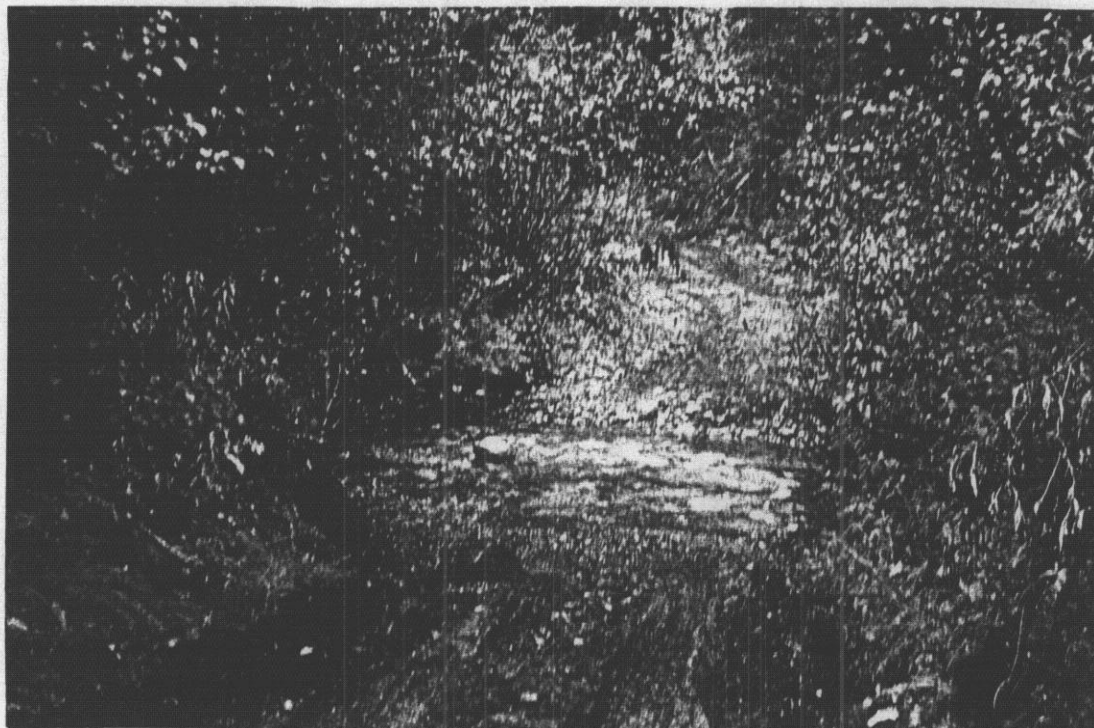




**PHOTO #5: ACK CLAIMS - ROAD ACCESS LOOKING WESTERLY**



**PHOTO #6: ROAD ACCESS ALONG  
KENNY CREEK  
LOOKING WESTERLY**

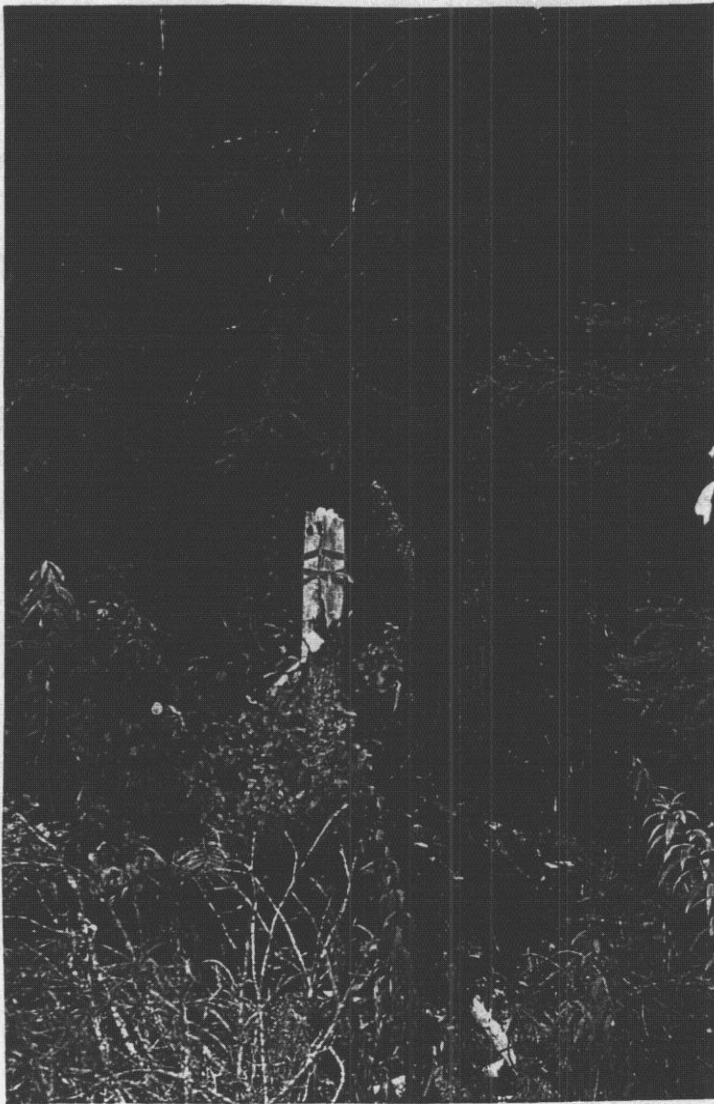


**PHOTO #7: KELLY CREEK LOOKING SOUTHWESTERLY  
ACK #3 CLAIM**



**PHOTO #8: KELLY CREEK - OLD PLACER EQUIPMENT**



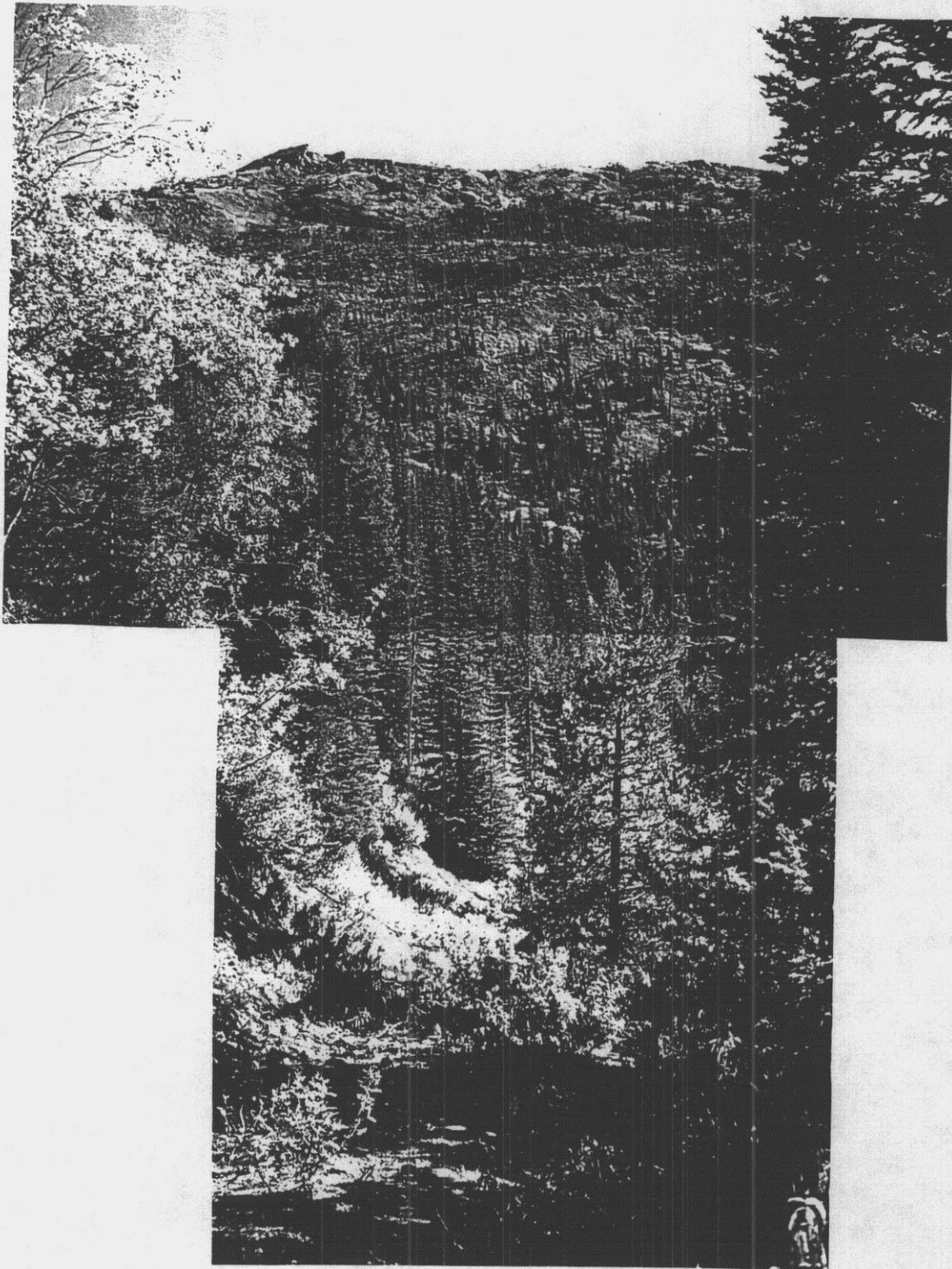


**PHOTO #9: ACK #3 CLAIM  
LOCATION POST**

**PHOTO #10: CONTORTED THIN  
BEDDED SEDIMENTS  
ACK #2 CLAIM**







**PHOTO MOSAIC #11: ACK #2 CLAIM LOOKING NORTHEASTERLY  
TOWARDS HEIGHT OF LAND & V.G. CLAIMS**



**PHOTO #12: KELLY CREEK**

**PHOTO #13: UPPER TRIBUTARY OF  
KELLY CREEK**





**PHOTO #14: LOOKING SOUTHWEST  
FROM UPPER  
4X4 ROAD,  
ACROSS KELLY  
CREEK BASIN**

## 6.0 HISTORY

Exploration for gold in the area dates to the mid-19th Century when gold was discovered in Vital Creek in 1869. The creek was initially worked by drift diggings and later by ground sluicing and hydraulicking. During the period 1922 - 1934 the creek was developed by a 285 metre adit which was driven along the bedrock-overburden contact. In 1935 Northern Ventures Ltd. decided to abandon drift mining in favour of hydraulicking but this had to be abandoned in 1936 because of the lack of dumping facilities. Additional work included the sinking of a 27 metre shaft.

Production from Vital Creek is reported to have totalled 4602 ounces of gold with the majority being as coarse flakes.

Gold production has also been achieved from several creeks flowing into Kenny Creek. These include Tom Creek, Harrison Creek and Kelly Creek. Tom Creek was the most extensively worked during the period 1889 - 1934 with a recorded production of 1624 ounces of gold. Harrison Creek worked intermittently between 1870 and 1947 produced 232 ounces of gold. Records of gold production from Kelly Creek are not available but the discovery of gold was reported in 1931 at a point 1½ miles above the confluence with Kenny Creek and a half ounce nugget being obtained in the early years.

During the period 1983-84 Golden Porphyrite Ltd. on behalf of Ark La Tex Petroleum Corporation undertook geological exploration in the area of Vital and Kenny Creeks. This work was funded by Fable Lake Mines, Silver Creek Mines Ltd., and Mount Grant Mines Ltd., three related companies. Work consisted of prospecting, geological mapping, and soil, lithochemical, and heavy mineral sediment sampling. Several significant geochemical anomalies were defined but no further work was undertaken and the claims were allowed to lapse in 1986.

In June 1986 Searchlight Resources Inc. for S.R. Ford, S.F. Coombes and David M. Nelles initiated a follow-up program of heavy mineral stream sediment geochemistry on the Sol

(1-4) mineral claims, 64 units, located at that time to cover stream drainages where some of the best anomalies had been obtained in previous work.

The work program completed in 1987 defined several additional drainage anomalies, resulting in the property size being increased by the location of a further twelve claims Sol (5-16) 226 units. No further work was undertaken, even though several significant anomalies were indicated, and the claims were allowed to lapse.

The V.G. (1-6) and the ACK 1, 2 and 3 claims were located to cover the height of land between Vital and Kelly Creeks, most of Kelly Creek, and additional creeks east of Kelly Creek where heavy mineral stream drainage anomalies had previously been found.

Rorex Exploration Inc., during July - September 1996, undertook a program of detailed evaluation to locate the source of the heavy mineral stream anomalies and to test the hard rock potential of the claims. This work consisted of survey grid establishment, soil geochemistry, prospecting, and geology, and geophysical surveys of magnetometer and V.L.F.-E.M. The results of these surveys are discussed in Section 8.



## 7.0 GEOLOGY

The Rorex Exploration Inc. V.G. (1-6), ACK 1, 2 and 3 claims are located within the Vital Range at the southern end of Omineca Mountains. The Vital Range consists principally of rocks belonging to the Triassic-Permian Cache Creek Group which is a sedimentary assemblage of highly deformed phyllite, chert and argillite with local bodies of limestone and metavolanic rocks.

The property is situated within the Omineca Tectonic Belt of the Cordilleran Mountains just west of the Pinchi Fault zone, which is the main structural feature of the Pinchi mercury belt. This fault extends from southeast of Fort St. James, 240 kilometres northwesterly to the Omineca River. The fault zone varies in width from 60 to 1500 metres but in most places does not exceed 300 metres.

As reported by Armstrong, J.E. 1965, "In general the northeastern margin of this zone represents the contact between closely folded, stratified Permian rocks on the southwest and Mesozoic formations and Omineca intrusions on the northeast".

In the claims area the Cache Creek Group rocks include cherty argillite, limestone, phyllite, and tuff striking principally north to northwest with predominately steep to easterly dips.

Folding of the rocks is evident on a regional and local basis. The sediments appear to have undergone low-grade regional metamorphism to the greenschist facies which has resulted in the recrystallization of limestone and the alteration of the original sediments to slate, phyllite, and argillite. The northeast tributary of Kelly Creek appears to be the contact between dark grey argillites on the northwest and light grey phyllites on the southeast.

The gold anomalies appear to trend sub-parallel to the strike of the black argillites. Hairline and narrow pygmatic quartz veins occur sub-parallel to the foliation in the vicinity of the anomalies.

## 8.0 EXPLORATION 1996

### 8.1 Prospecting

Prospecting of the V.G. and ACK claims consisted of detailed examination of the height of land in the headwaters areas of Kelly Creek using helicopter support for access. This work was undertaken by Mohan Vulimiri, geologist, and Lorne Warren. Outcrops in this area consist of a sedimentary assemblage of deformed chert, phyllite and argillite with interbedded limestone and metamorphosed volcanics.

The author prospected the lower areas of Kelly Creek using survey lines and the 4x4 road for access. Photo #10 taken along the access road on the ACK 2 demonstrates the contorted nature of the thin bedded sedimentary units exposed in certain areas of the claims. Plan #7 included in Appendix D, Geology and Magnetometer Survey, shows outcrop frequency over part of the survey grid.

### 8.2 Geology

The claims are underlain by a folded package of steeply dipping dark grey argillites, light grey phyllites, and interbedded limestone and metavolcanics which are interpreted as Cache Creek rocks of Triassic Permian Age. Low grade metamorphism to the greenschist facies has resulted in recrystallization of limestone and alteration of the original sediments.

The geology is described in section 7.0.

### 8.3 Geochemical Survey

A geochemical survey grid was established over parts of the V.G., ACK 2 and 3 claims using a 100 metre line spacing and a 50 metre station spacing. Soil samples were collected of B-horizon material, placed in kraft paper sample bags and shipped to Bondar Clegg laboratories in North Vancouver for analysis. The

samples were dry sieved to -80 mesh and analyzed for five elements, gold silver, copper, lead, and zinc. Analysis for gold was undertaken to a five PPb lower detection limit using 30 grams and fire assay-AA. Silver, copper, lead and zinc were assayed using HCL:HN03 (ratio 3:1) and utilizing Atomic Absorption.

Analyses were completed on a total of 1193 soil samples, 12 rock samples and 6 stream drainage samples. Statistical calculation for the elements indicates that values greater than 90 ppm for copper, 220 ppm for zinc and 20 ppm for lead are to be considered as anomalous. Gold values greater than 10 PPb are considered to be anomalous.

Rock samples were collected on lines L100N, L109N and L115N. Values for gold, silver, copper, lead and zinc are comparable to soil geochemical results.

Drainage samples collected for Kelly Creek and tributaries gave geochemical results similar to much of the grid with 8 PPB being the highest gold of the six samples, with two samples returning 100 and 106 ppm copper, and one sample containing 261 ppm zinc.

The survey grid is composed of 3.0 kilometres of N/S cut base line and 55.4 line kilometres of grid lines well flagged and marked at 50 metre stations with tyvex tags.

The results of the geochemical survey are plotted and contoured on plans #5 and #6 included in Appendix D.

Plan #5, Soil Geochemical Plan for Gold and Silver, contains numerous multi-station gold anomalies, concentrated principally over the westerly and northerly parts of the survey grid. The highest value obtained for gold was 294 PPb. This sample is included in a nine-station anomaly trending northeasterly



from line 119N to 123N at 92+00E to 95+00E. A three-station gold anomaly with values of 13, 46 and 197 PPB is contiguous to the south.

The second highest value obtained for gold was 257 PPb which is included in a two-station anomaly which is part of an area of anomalous gold response between lines 107N to 109N at stations 92+00E to 94+00E. Gold values include 257, 39, 36, 34, 15, 57, 57, 7 and 6 PPb.

A six-station anomaly is indicated between lines 125N - 127N at stations 100+50E to 103+00E with values of 15, 17, 21, 10, 30 and 17 PPb.

Five three-station anomalies for gold are shown centred at L124N, 93+00E with values of 51, 20, and 81 PPb; L127N, 98+00E with values of 27, 17 and 21 PPb; L110N, 106+00E with values of 18, 20, and 15 PPb; L106N, 97+50E with values of 60, 27, and 10 PPb and L102N, 96+00E with values of 12, 17 and 68 PPb.

Several two-station anomalies occur with the most significant being on L120N 101+00E and 101+50E with values of 72 and 84 PPb.

Plan #6, Soil Geochemical Plan Copper PPM Zinc PPM contains several multi-station copper anomalies situated principally over the northerly and easterly parts of the survey grid. Copper values over 90 ppm are considered to be anomalous. A ten-station anomaly with a high copper value of 209 ppm is situated between L124N - L127N and station 102+00E and 105+50E. A six-station anomaly is located between L116N and L199N at 109+00E which is open to the east off the side of the survey grid. A further six-station anomaly centred on L112N along the easterly side of the grid has a high of 254 ppm copper. This anomaly is contiguous to a three-station anomaly to the south with both anomalies being open towards the east. Along the southerly part of the survey grid, a four-station copper anomaly with a high of 301 ppm is included within a nine-station zinc anomaly with a high value of 307 ppm.

To the west of this coincident anomaly at 102+00E is a five-station zone anomaly with a high value of 379 ppm. The highest zinc response was obtained at L102N, 109+50E with a value of 675 ppm. Several other two and three-station anomalies for zinc and copper are indicated.

Geochemical responses for silver and lead in the soil survey were low and are presently not considered significant.

#### 8.4 Magnetometer Survey

A magnetometer survey was completed over approximately one-half of the survey grid utilizing a Proton Magnetometer rented from T. Hasek Associates. The results of this survey are shown on Plan #7 included in Appendix D. No magnetic responses of prime significance were obtained although north-south linear trends are indicated.

#### 8.5 V.L.F.-E.M. Survey

A V.L.F.-E.M. survey was undertaken over the southerly part of the survey grid utilizing a Phoenix VLF-2 unit and the Seattle Transmitter Station. The equipment was obtained from Pacific Geophysical Ltd. Results of this survey indicate several areas of strong conductive north-south trends which extend beyond the surveyed area. Data is shown on Plan #8 included in Appendix D. The conductive trend extending from L107N to L110N at 91+50E through 90+50E beyond the west side of the grid appears to be associated with the seven-station gold geochemical anomaly with a high gold value of 257 PPb. The yolk-shaped conductive zone centred at L104N - L106N at 96+00E with a strong north-south trending cross-over is related to a three-station gold anomaly with a high of 60 PPb.

Conductive zones in the easterly half of the surveyed area are also enhanced with the coincidence of copper and zinc anomalies. The linear conductor between

L107N - 109N along the base line is covered by a four-station copper soil geochemical anomaly and a one-station zinc anomaly. The conductive zone extending from L106N, 102+00E towards the southerly line of the grid is covered by both copper and zinc coincident anomalies. This relationship also pertains to the linear conductive zone extending from L107N to L100N near the easterly edge of the grid where both coincident copper and zinc anomalies were obtained.

The topography at the easterly ends of L111N to L114N is extremely rugged with scarps and talus slopes being predominant. Good copper soil geochemistry and subtle gold response was obtained in this area. On Line 114N a zone of strong conductivity exists which is open towards the east, beyond the present grid.

Geochemical soil surveys, magnetometer and V.L.F.-E.M. surveys are required beyond the margins of the present work.

Completion of the Magnetometer and V.L.F.-E.M. programs over the northern part of the grid is essential. Trenching of the better coincident geochemical and geophysical anomalies is required with diamond drilling to follow.

## 9.0 CONCLUSIONS AND RECOMMENDATIONS

The V.G. (1-6), ACK 1, 2 and 3 mineral claims of Rorex Exploration Inc. cover an area of Triassic-Permian Cache Creek Group of rocks which is a sedimentary assemblage of highly deformed phyllite, chert, and argillite with local bodies of limestone and metavolcanics. These units have been folded on both a regional and local scale with the resultant formation of characteristic minerals of the greenschist facies.

The property is situated immediately west of the Pinchi fault zone which is the main structural feature of the Pinchi mercury belt.

Exploratory surveys, of heavy stream sediment sampling, soil geochemistry, Magnetometer and V.L.F.-E.M., geology and prospecting on an established grid, have been successful in outlining strong extensive conductive zones with coincident geochemical anomalies of gold, copper, and zinc. These prime target areas require detailing by further soil geochemistry, and geophysics, trenching and diamond drilling. Some of the anomalous targets extend beyond the limits of the survey grid which will necessitate the implementation of grid extension.

The Rorex Exploration Inc. property has the potential to contain large sedimentary hosted disseminated gold-silver deposits, skarn related precious metals - sulfide deposits and precious metals deposits related to quartz veining and stockworks.

An extensive program of dozer trenching and diamond drilling utilizing Thin Wall N size equipment, survey grid extension with related soil geochemistry, geophysics, prospecting and geology is recommended.

Cost of the estimated work program is included in Appendix A.

**APPENDIX A**

**COST STATEMENT**

VG, ACK #1, ACK #2 AND ACK #3

COST STATEMENT

<u>Helicopter</u>		
Pacific Western	\$ 8,345.15	\$ 8,345.15
<u>Airlines</u>		
Canadian	\$ 741.45	
Air Canada	<u>553.24</u>	
	1,294.69	1,294.69
<u>Other Costs</u>		
Govt. of B.C.	\$ 739.68	
Report Prints	92.74	
Hotel	348.26	
Fuel	1,025.38	
T. Hasek Rental	1,731.00	
Pacific Geophysics	2,137.50	
Supplies, Food (etc)	1,511.05	
Bondar C Legg	22,832.34	
G.P.S., Sat. Phone,		
Computer	4,000.00	
John Winfield	1,444.50	
My Secretary	662.13	
Prints	101.13	
Photos	<u>197.53</u>	
	36,823.24	36,823.24

Contract Services

C.J.L. Enterprises Ltd. \$ 37,511.56

Jeff Poloni Enterprises 1,284.00 (#96-1000)  
Jeff Poloni Enterprises 10,564.00 (#96-1008)  
Chris Poloni 6,567.00 (#96-1003)

John R. Poloni & Associates Ltd.

Period: June.30  
July 9-14, July 20-24  
Aug.8,9,26  
Sep.17,18,24-Oct.5  
Oct. 14-26  
Oct.28-Nov.1  
Nov.5-6,8

41 days	20,500.00	
GST @7%	1,435.00	
Truck Cost:22 days @ \$150.00	<u>3,300.00</u>	
	81,161.56	<u>81,161.56</u>

TOTAL STATEMENT: \$ 127,624.64

Respectfully Submitted,



APPENDIX B

REFERENCES



## REFERENCES

- 1.0 Armstrong, J.E., 1965  
Fort St. James Map-Area, Cassiar and Coast Districts,  
British Columbia, Memoir 252.
- 2.0 Holland, S., 1950  
Placer Gold Production in British Columbia, B.C.D.M. Bulletin.
- 3.0 Nelles, David M., 1988  
Assessment Report on the Heavy Mineral Sediment Geochemistry Survey on the  
Solstice Property, Omineca Mining Division, British Columbia.

APPENDIX C

CERTIFICATE

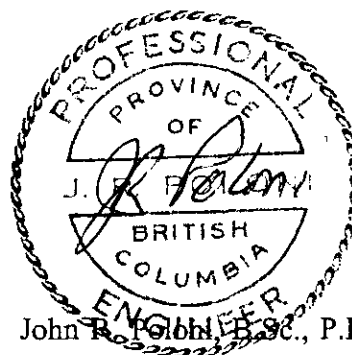
## CERTIFICATE

I, John R. Poloni of #13 - 6380 - 121st Street, in the Municipality of Surrey, in the Province of British Columbia,

DO HEREBY CERTIFY THAT:

1. I am a Consulting Geologist.
2. I am a graduate of McGill University of Montreal, Quebec, where I obtained a B.Sc. Degree in Geology in 1964.
3. I am a Registered Professional Engineer in the Geological Section of the Association of Professional Engineers of the Province of British Columbia.
4. I have practised my profession since 1964.
5. I am a Member of the Canadian Institute of Mining and Metallurgy.
6. I have personally visited the V.G., ACK 1, 2 and 3 Claims.
7. I have no interest in the properties or securities of Rorex Exploration Inc., nor do I expect to receive or acquire any.
8. I consent to the use of this Report by Rorex Exploration Inc. in a submission to the Vancouver Stock Exchange, the Toronto Stock Exchange, and any other Regulatory Body, and to distribute all or parts of the Report to the shareholders or other interested parties provided that the meaning is not altered by partial quotes.

Dated this 20th day of October 1996.



---

JOHN R. POLONI P. Eng.  
Consulting Geologist

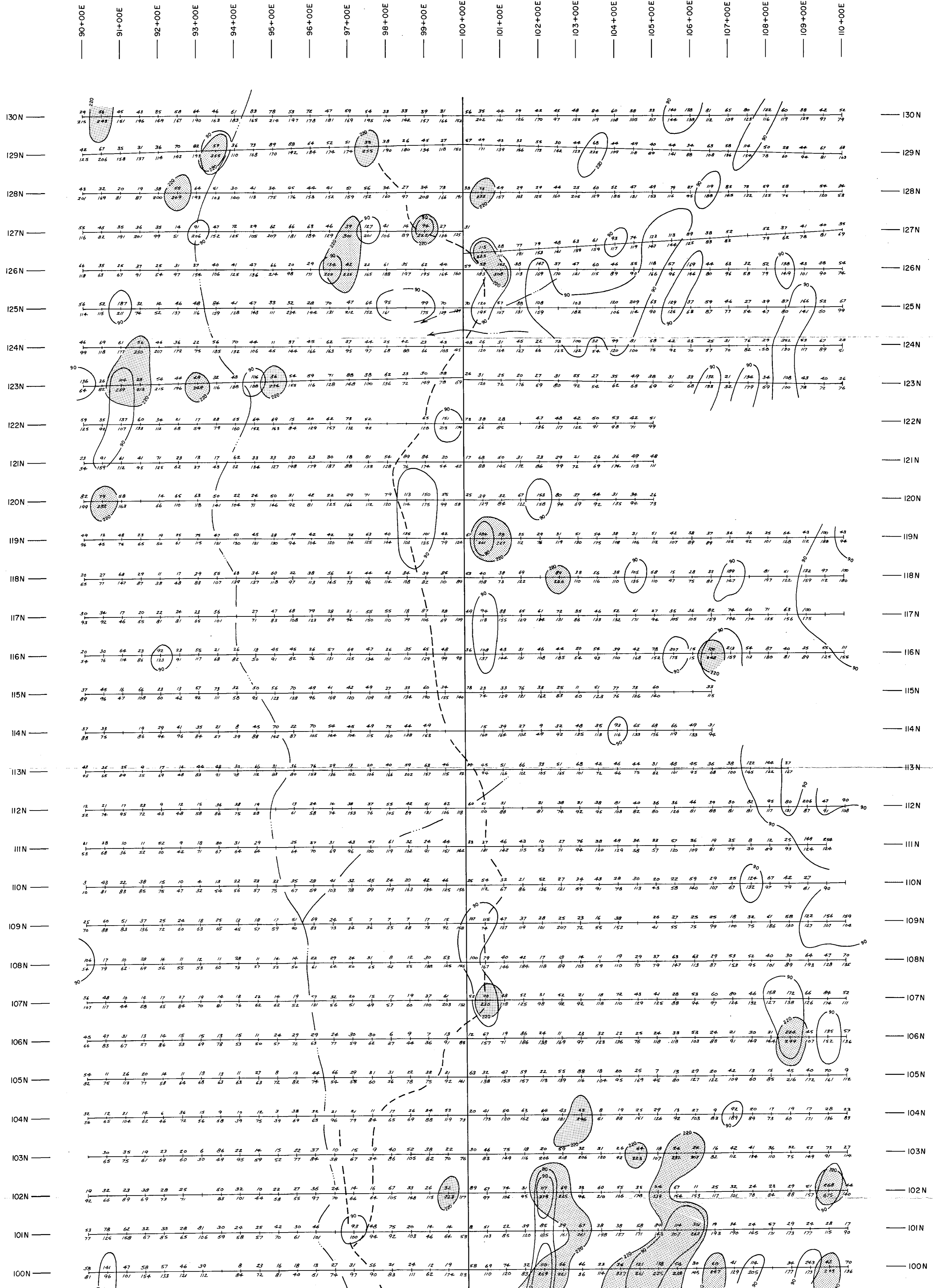
APPENDIX D

MAPS AND ASSAY DATA

MAPS AND ASSAY DATA

<u>Map</u>		<u>Scale</u>
Plan No.2	Claim Map	1 : 50,000
Plan No.3	Geology	1" = 6 miles
Plan No.4	Heavy Mineral Sediment Survey	As shown
Plan No.5	Soil Geochemical Plan Au PPb, Ag PPM	1 : 5,000
Plan No.6	Soil Geochemical Plan Cu PPM, Zn PPM	1 : 5,000
Plan No.7	Geology, Magnetometer Survey	1 : 5,000
Plan No.8	V.L.F.-E.M. Survey	1 : 5,000

Assay Data:



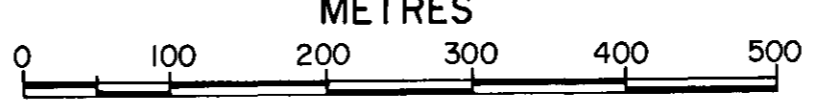
LEGEND

- STREAM
- ROAD
- Cu IN PPM
- Zn IN PPM

GEOLOGICAL SURVEY BRANCH  
ASSESSMENT REPORT

24,978

METRES



**ROREX EXPLORATION INC.**

**VG (I-6), ACK 1, 2 & 3 CLAIMS**

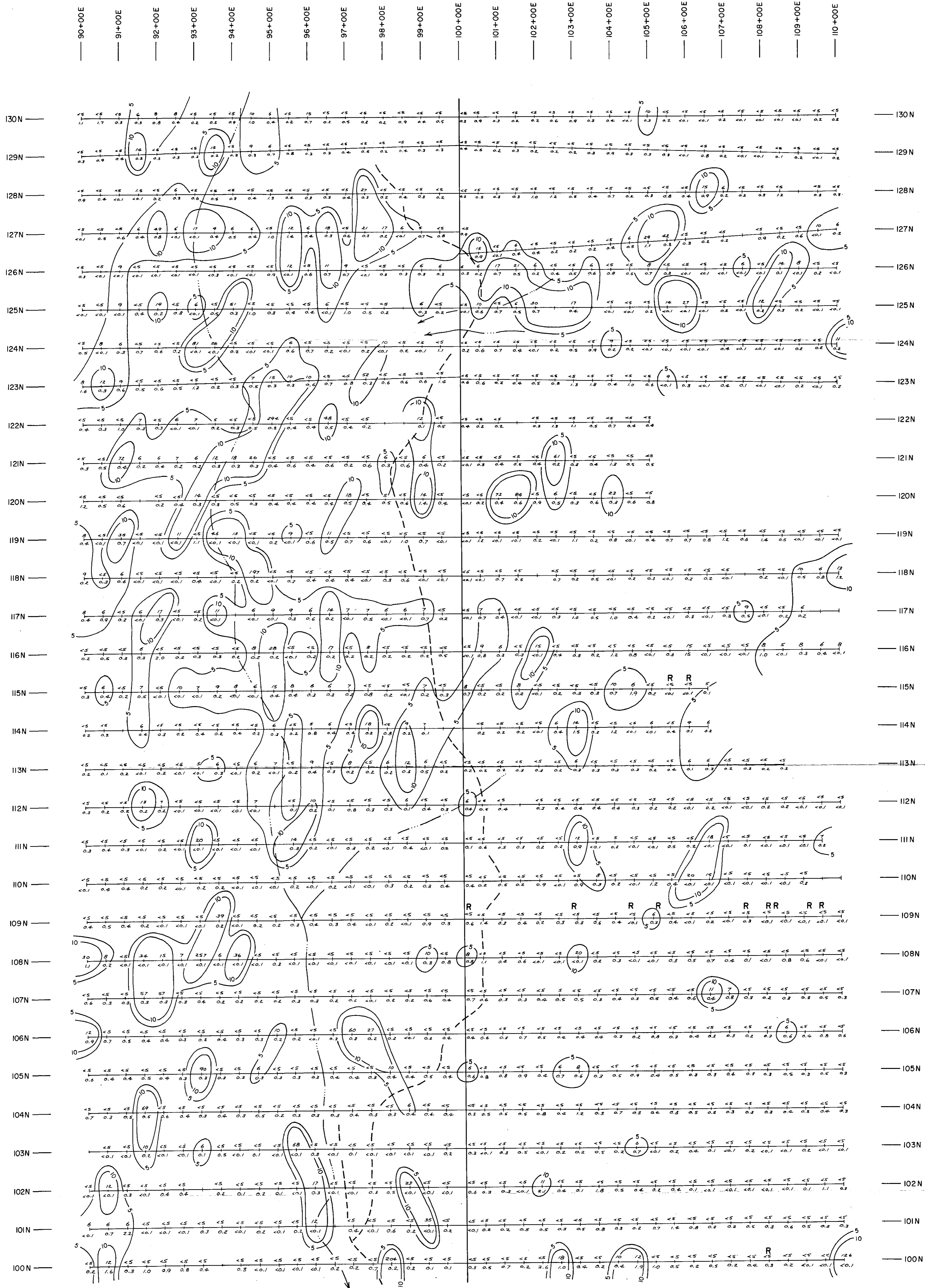
**SOIL GEOCHEMICAL PLAN**

**Cu PPM, Zn PPM**

OMINECA MINING DIVISION, B.C.

**JOHN R. POLONI & ASSOCIATES LTD.**

DRAWN. J.R.P.	CHECKED. J.R.P.	PLAN No.	
SCALE. 1: 5000	DATE. OCT. 20, 1996	<b>6</b>	



**LEGEND**

— STREAM

— ROAD

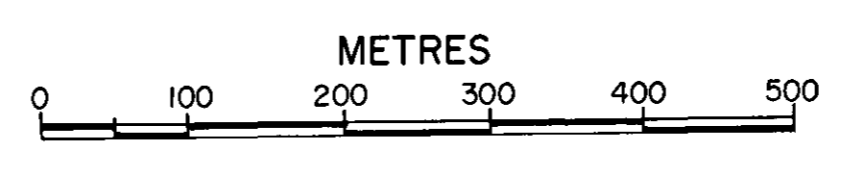
— Au IN PPB

— Ag IN PPM

R ROCK SAMPLE SITE

GEOLOGICAL SURVEY BRANCH  
ASSESSMENT REPORT

24,978



ROREX EXPLORATION INC.

VG (1-6), ACK 1, 2 & 3 CLAIMS

**SOIL GEOCHEMICAL PLAN**

Au PPB, Ag PPM

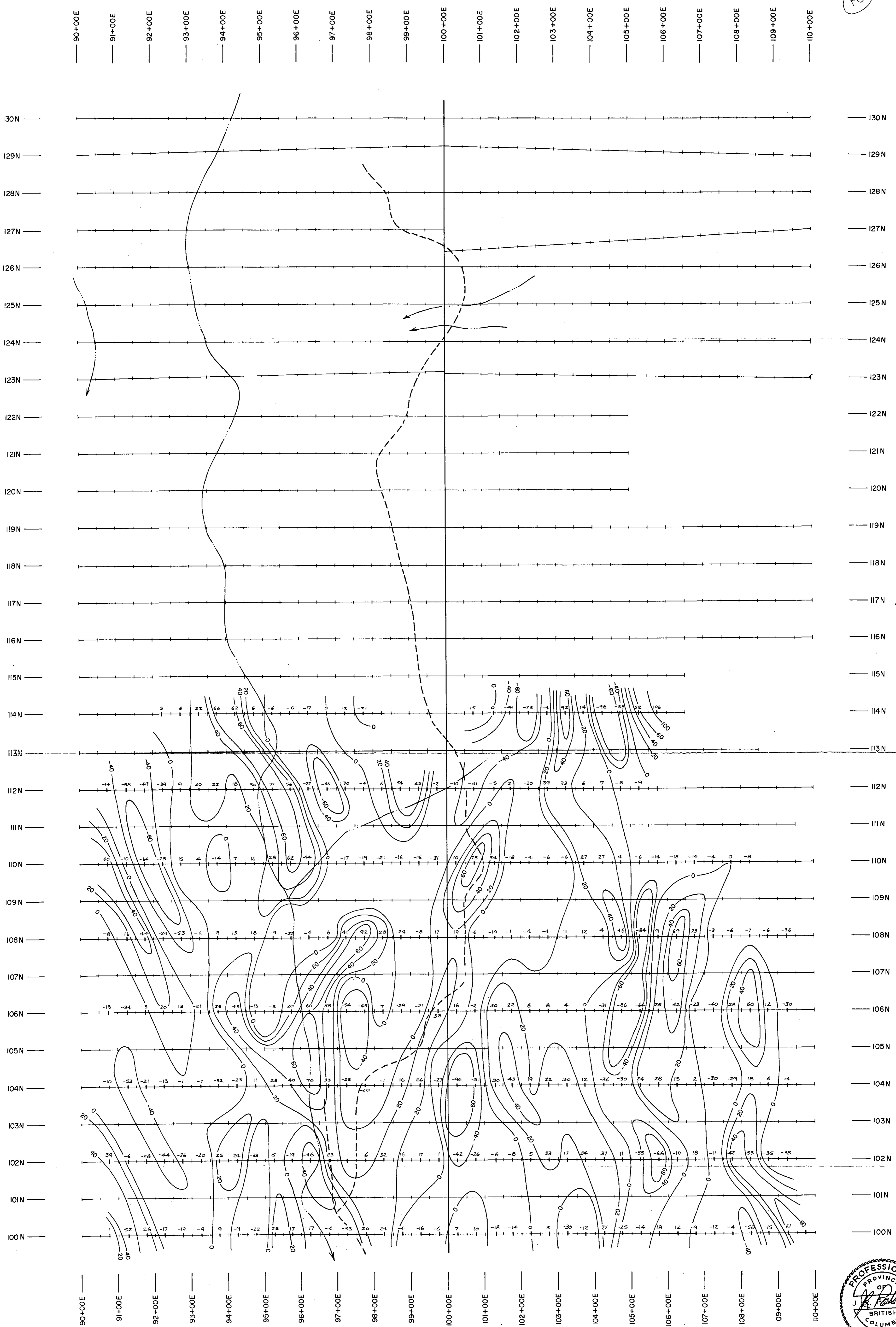
OMINECA MINING DIVISION, B.C.

JOHN R. POLONI & ASSOCIATES LTD.

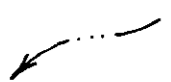
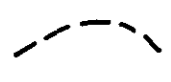
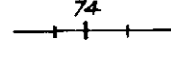
DRAWN. J.R.P.	CHECKED. J.R.P.	PLAN No.
SCALE. 1: 5000	DATE. OCT. 20, 1996	5



113



LEGEND

-  STREAM
-  ROAD
-  LINE STATION  
V.L.F.-E.M. DIP ANGLE READINGS

GEOLOGICAL SURVEY BRANCH  
ASSESSMENT REPORT

24,978



ROREX EXPLORATION INC.

VG (1-6), ACK 1, 2 & 3 CLAIMS

V.L.F.- E.M. SURVEY

OMINECA MINING DIVISION, B.C.

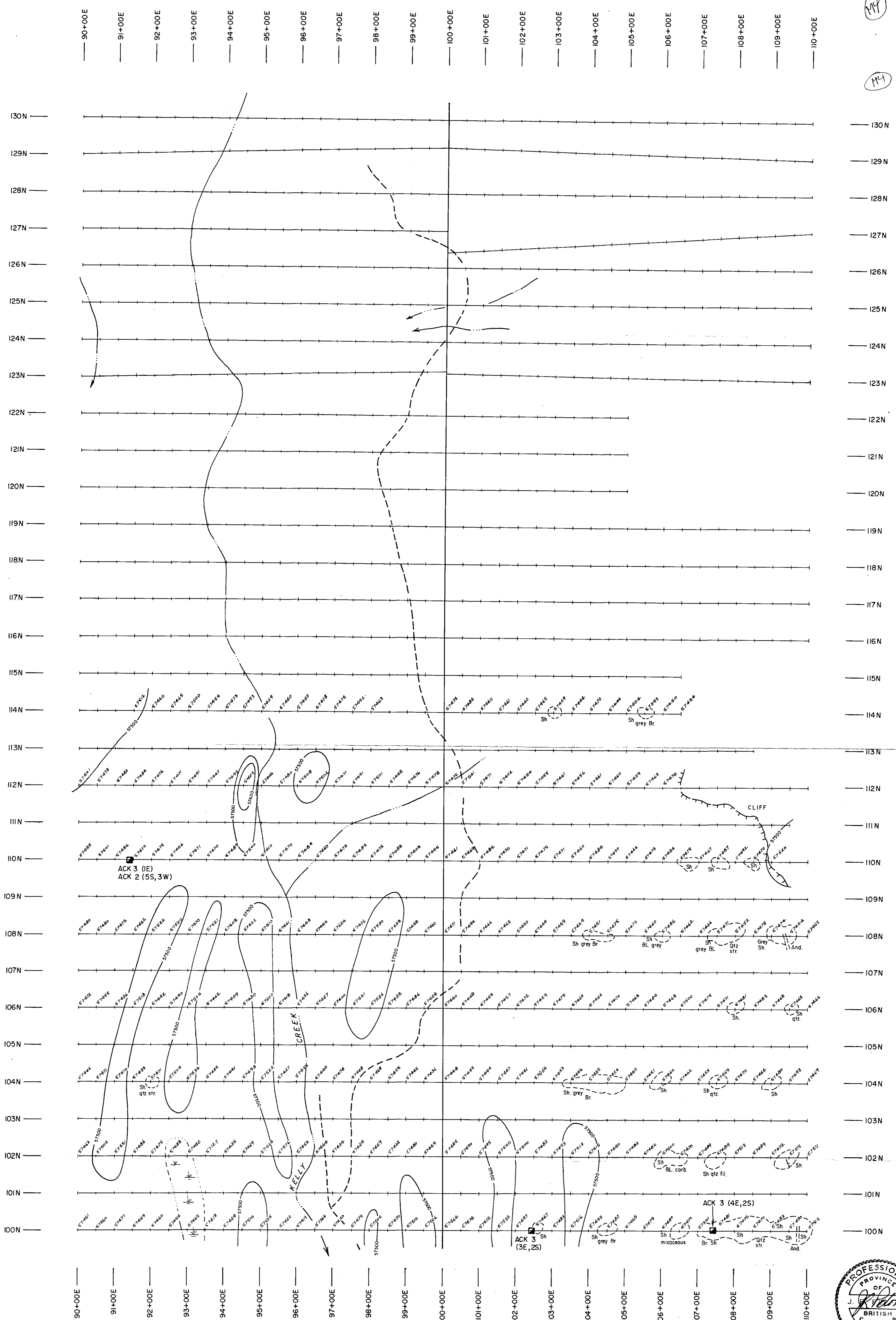
JOHN R. POLONI & ASSOCIATES LTD.

DRAWN. J.R.P.	CHECKED. J.R.P.	PLAN No.
SCALE. 1: 5000	DATE. OCT. 20, 1996	8



114

114

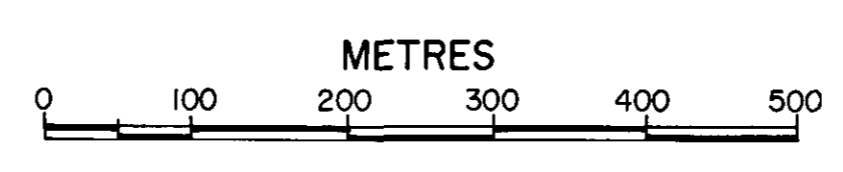


**LEGEND**

- STREAM
- ROAD
- READINGS IN GAMMAS

GEOLOGICAL SURVEY BRANCH  
ASSESSMENT REPORT

24,978



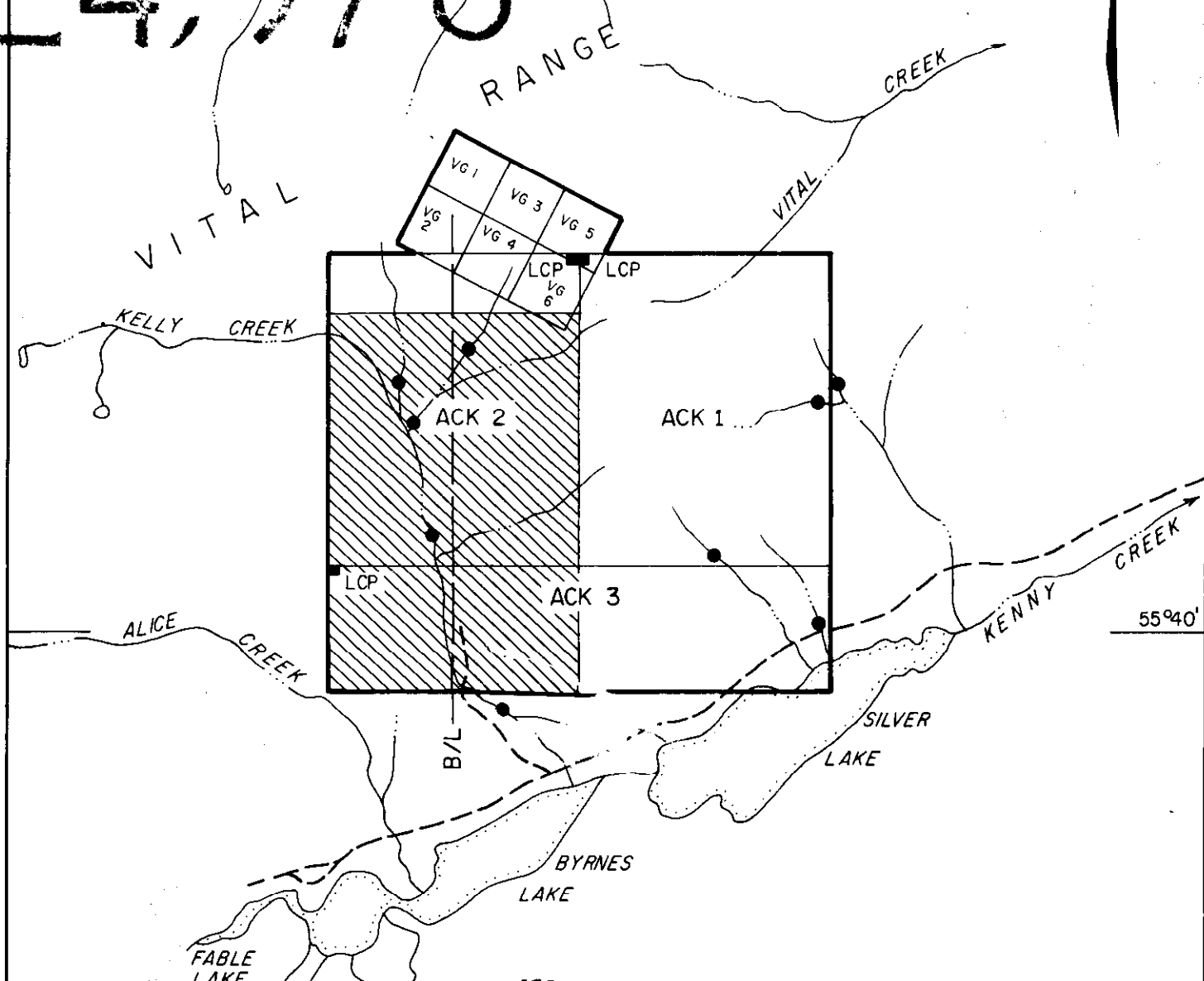
ROREX EXPLORATION INC.		
VG (1-6), ACK 1, 2 & 3 CLAIMS		
<b>GEOLOGY, MAGNETOMETER SURVEY</b>		
OMINECA MINING DIVISION, B.C.		
JOHN R. POLONI & ASSOCIATES LTD.		
DRAWN. J.R.P.	CHECKED. J.R.P.	PLAN No.
SCALE. 1:5000	DATE. OCT. 20, 1996	<b>7</b>

125° 33'

24,978



△ 1699m



55°40'

**LEGEND**

- STREAM
- ACCESS ROAD
- AREA OF SURVEY GRID
- HEAVY MINERAL SEDIMENT ANOMALY



ROREX EXPLORATION INC.		
<b>VG (1-6), ACK 1, 2 &amp; 3 CLAIMS</b>		
<b>CLAIM MAP</b>		
OMINECA MINING DIVISION, B.C.		
JOHN R. POLONI & ASSOCIATES LTD.		
Drawn: J.R.P.	Checked: J.R.P.	Plan No.
Scale: 1:50,000	Date: Oct. 20, 1996	<b>2</b>

GEOLOGICAL SURVEY

126°00'  
56°00'

30'

**LEGEND**

**JURASSIC**

9 GRANODIORITE, GRANITE

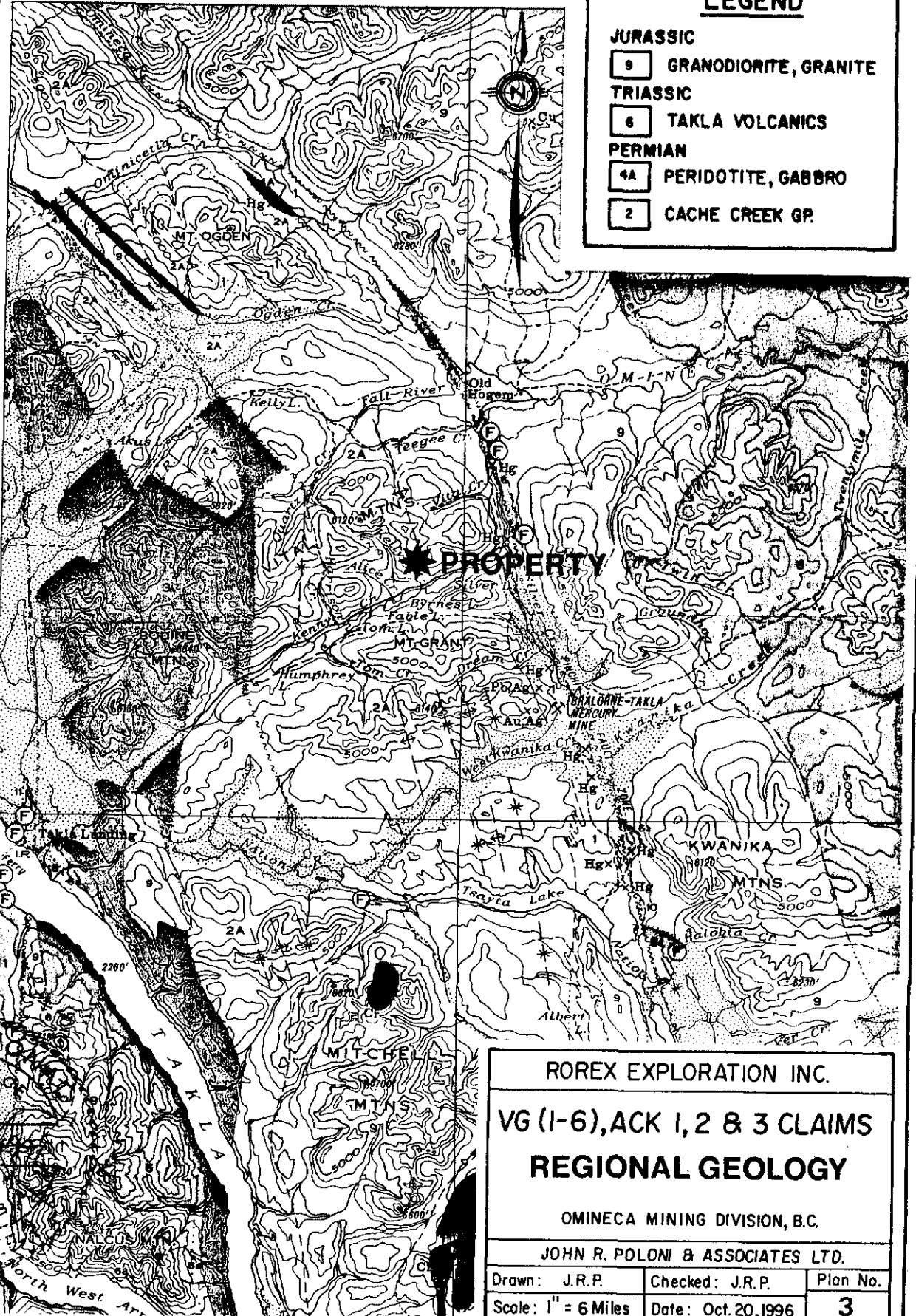
**TRIASSIC**

6 TAKLA VOLCANICS

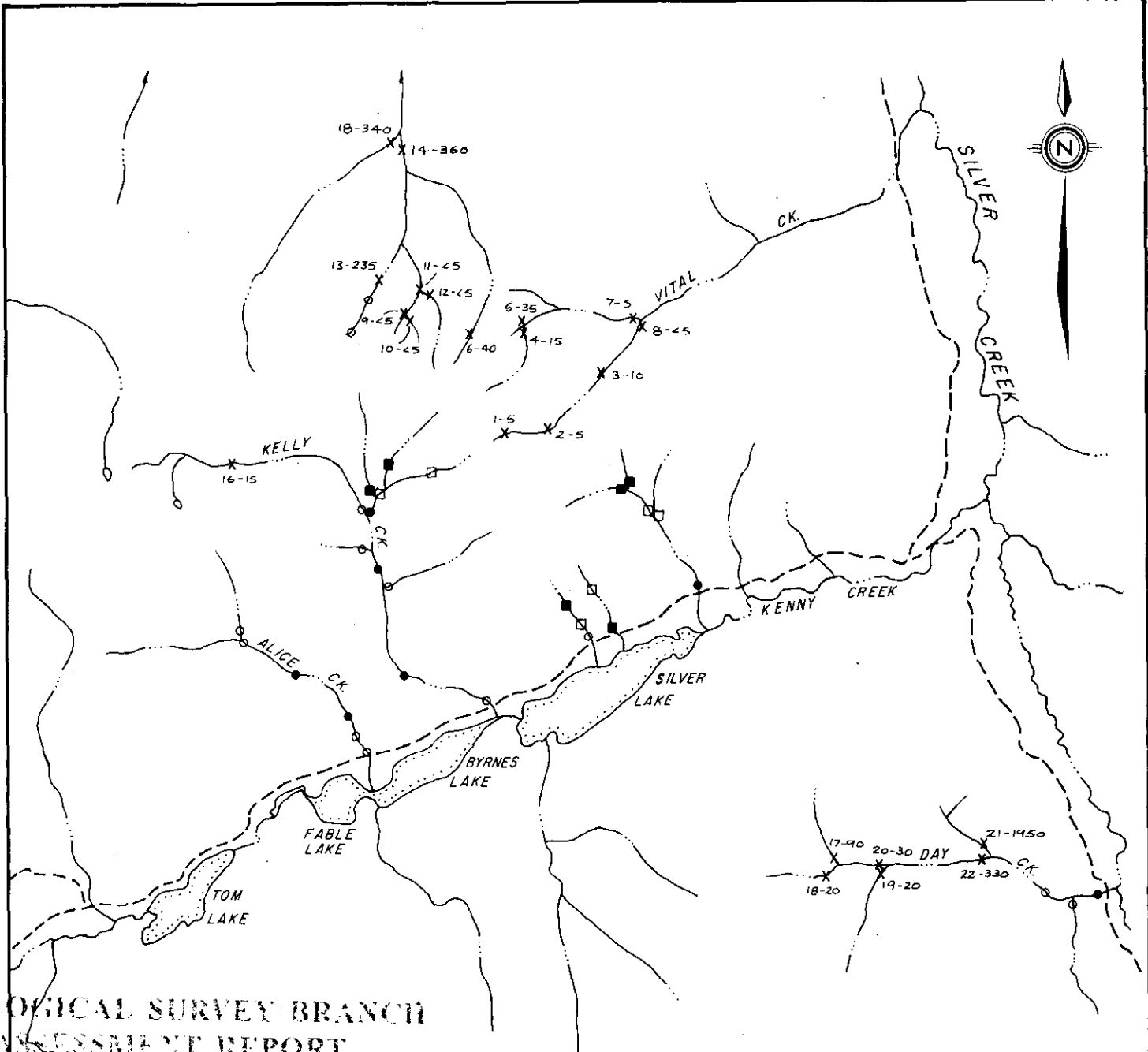
**PERMIAN**

4A PERIDOTITE, GABBRO

2 CACHE CREEK GP.



ROREX EXPLORATION INC.		
VG (1-6), ACK 1, 2 & 3 CLAIMS		
<b>REGIONAL GEOLOGY</b>		
OMINECA MINING DIVISION, B.C.		
JOHN R. POLONI & ASSOCIATES LTD.		
Drawn: J.R.P.	Checked: J.R.P.	Plan No.
Scale: 1" = 6 Miles	Date: Oct. 20, 1996	<b>3</b>



GEOLOGICAL SURVEY BRANCH  
ASSESSMENT REPORT

24,978



LEGEND

- x 1988 Heavy Mineral Sediment (SOL-96) Sample - Au in ppb (-100 mesh) 17-90
- o 1984 Non Anomalous
- 1984 Anomalous
- 1987 Non Anomalous
- 1987 Anomalous

ROREX EXPLORATION INC.		
VG (1-6), ACK 1, 2 & 3 CLAIMS		
HEAVY MINERAL SEDIMENT SURVEY		
1984 - 87		
OMINECA MINING DIVISION, B.C.		
JOHN R. POLONI & ASSOCIATES LTD.		
Drawn: J.R.P.	Checked: J.R.P.	Plan No.
Scale: As shown	Date: Oct.20,1996	<b>4</b>



# Bondar Clegg

## Inchcape Testing Services

# Geochemical Lab Report

ROREX EXPLORATION  
MR. J. POLONI  
#13 - 6380 121ST STREET  
SURREY, BC  
V3X 1Y6

+ + + +



# Bondar Clegg

## Inchcape Testing Services

# Geochemical Lab Report

REPORT: V96-01541.0 ( COMPLETE )

REFERENCE:

CLIENT: ROEX EXPLORATION  
PROJECT: NONE GIVEN

SUBMITTED BY: UNKNOWN  
DATE PRINTED: 25-SEP-96

ORDER	ELEMENT	NUMBER OF ANALYSES	LOWER DETECTION LIMIT	EXTRACTION	METHOD
1	Au30 Gold	164	5 PPB	Fire Assay of 30g	30g Fire Assay - AA
2	Ag Silver	164	0.1 PPM	HCL:HNO3 (3:1)	ATOMIC ABSORPTION
3	Cu Copper	164	1 PPM	HCL:HNO3 (3:1)	ATOMIC ABSORPTION
4	Pb Lead	164	2 PPM	HCL:HNO3 (3:1)	ATOMIC ABSORPTION
5	Zn Zinc	164	1 PPM	HCL:HNO3 (3:1)	ATOMIC ABSORPTION

SAMPLE TYPES	NUMBER	SIZE FRACTIONS	NUMBER	SAMPLE PREPARATIONS	NUMBER
S SOIL	164	1 -80	164	DRY, SIEVE -80	164

REPORT COPIES TO: MR. J. POLONI

INVOICE TO: MR. J. POLONI



# Bondar Clegg

## Inchcape Testing Services

# Geochemical Lab Report

CLIENT: ROREX EXPLORATION  
REPORT: V96-01541.0 ( COMPLETE )

PROJECT: NONE GIVEN  
DATE PRINTED: 25-SEP-96 PAGE 1

SAMPLE NUMBER	ELEMENT UNITS	Au30 PPB	Ag PPM	Cu PPM	Pb PPM	Zn PPM
S1 L104 90+00E		<5	0.7	32	6	56
S1 L104 90+50E		<5	0.3	12	3	65
S1 L104 91+00E		<5	0.5	31	4	104
S1 L104 91+50E		69	0.5	14	8	62
S1 L104 92+00E		<5	0.6	6	5	46
S1 L104 92+50E		<5	0.4	36	6	72
S1 L104 93+00E		<5	0.3	15	4	56
S1 L104 93+50E		<5	0.4	9	4	58
S1 L104 94+00E		<5	0.3	10	4	39
S1 L104 94+50E		<5	0.5	12	5	75
S1 L104 95+00E		<5	0.2	3	3	39
S1 L104 95+50E		<5	0.3	38	6	69
S1 L104 96+00E		<5	0.3	32	6	63
S1 L104 96+50E		<5	0.3	21	5	96
S1 L104 97+00E		<5	0.4	21	6	79
S1 L104 97+50E		<5	0.3	11	5	84
S1 L104 98+00E		<5	0.4	17	5	65
S1 L104 98+50E		6	0.4	26	5	69
S1 L104 99+00E		<5	0.4	34	6	88
S1 L104 99+50E		<5	0.4	53	9	119
S1 L104 100+00E		<5	0.3	20	8	73
S1 L104 100+50E		<5	0.5	41	9	173
S1 L104 101+00E		<5	0.5	54	9	120
S1 L104 101+50E		<5	0.5	63	11	162
S1 L104 102+00E		<5	0.8	64	11	163
S1 L104 102+50E		<5	0.4	43	9	181
S1 L104 103+00E		<5	1.2	25	13	296
S1 L104 103+50E		<5	0.3	8	5	61
S1 L104 104+00E		<5	0.7	19	7	88
S1 L104 104+50E		<5	0.3	25	9	151
S1 L104 105+00E		<5	0.4	29	9	126
S1 L104 105+50E		<5	0.3	13	10	92
S1 L104 106+00E		<5	0.5	27	8	103
S1 L104 106+50E		<5	0.2	9	6	83
S1 L104 107+00E		<5	0.3	92	14	189
S1 L104 107+50E		<5	0.3	20	8	89
S1 L104 108+00E		<5	0.3	17	6	73
S1 L104 108+50E		<5	0.4	19	6	60
S1 L104 109+00E		<5	0.3	17	11	171
S1 L104 109+50E		<5	0.4	28	11	136

1066 285 4279  
Bondar-Clegg & Company Ltd.



# Bondar Clegg Inchcape Testing Services

## Geochemical Lab Report

CLIENT: ROREX EXPLORATION  
REPORT: V96-01541.0 ( COMPLETE )

PROJECT: NONE GIVEN  
DATE PRINTED: 25-SEP-96 PAGE 2

SAMPLE NUMBER	ELEMENT UNITS	Au30 PPB	Ag PPM	Cu PPM	Pb PPM	Zn PPM
S1 L104 110+00E		<5	0.3	23	8	83
S1 L105 90+00E		<5	0.6	54	7	82
S1 L105 90+50E		<5	0.4	11	6	75
S1 L105 91+00E		<5	0.4	26	7	113
S1 L105 91+50E		<5	0.5	20	7	77
S1 L105 92+00E		<5	0.4	14	6	58
S1 L105 92+50E		<5	0.3	11	6	64
S1 L105 93+00E		90	0.3	18	7	68
S1 L105 93+50E		<5	0.3	13	6	63
S1 L105 94+00E		<5	0.3	11	5	63
S1 L105 94+50E		6	0.3	27	6	63
S1 L105 95+00E		<5	0.3	8	5	72
S1 L105 95+50E		<5	0.3	13	5	82
S1 L105 96+00E		<5	0.3	44	7	74
S1 L105 96+50E		<5	0.4	66	7	54
S1 L105 97+00E		<5	0.4	29	7	58
S1 L105 97+50E		<5	0.3	31	6	60
S1 L105 98+00E		10	0.4	31	6	56
S1 L105 98+50E		<5	0.4	22	5	78
S1 L105 99+00E		<5	0.5	38	6	75
S1 L105 99+50E		<5	0.4	31	6	92
S1 L105 100+00E		6	0.6	63	9	141
S1 L105 100+50E		<5	0.8	32	5	138
S1 L105 101+00E		<5	0.8	47	8	153
S1 L105 101+50E		<5	0.9	59	9	157
S1 L105 102+00E		<5	0.4	22	8	113
S1 L105 102+50E		6	0.7	55	10	139
S1 L105 103+00E		8	0.6	88	20	116
S1 L105 103+50E		<5	0.3	18	10	104
S1 L105 104+00E		<5	0.5	20	6	95
S1 L105 104+50E		<5	0.9	25	6	169
S1 L105 105+00E		<5	0.4	7	5	45
S1 L105 105+50E		<5	0.5	13	7	80
S1 L105 106+00E		<5	0.3	29	7	127
S1 L105 106+50E		<5	0.3	20	7	122
S1 L105 107+00E		<5	0.4	42	9	109
S1 L105 107+50E		<5	0.3	13	6	60
S1 L105 108+00E		<5	0.3	15	6	85
S1 L105 108+50E		<5	0.5	45	14	216
S1 L105 109+00E		<5	0.3	40	9	172

1194 292 3847  
Bondar-Clegg & Company Ltd.





# Bondar Clegg Inchcape Testing Services

# Geochemical Lab Report

CLIENT: ROREX EXPLORATION  
REPORT: V96-01541.0 ( COMPLETE )

PROJECT: NONE GIVEN  
DATE PRINTED: 25-SEP-96 PAGE 3

SAMPLE NUMBER	ELEMENT UNITS	Au30 PPB	Ag PPM	Cu PPM	Pb PPM	Zn PPM
S1 L105 109+50E		<5	0.5	70	21	161
S1 L105 110+00E		<5	0.3	37	9	112
S1 L106 90+00E		12	0.9	45	7	66
S1 L106 90+50E		<5	0.7	47	6	83
S1 L106 91+00E		<5	0.5	31	6	67
S1 L106 91+50E		<5	0.4	13	6	57
S1 L106 92+00E		<5	0.4	14	5	86
S1 L106 92+50E		<5	0.3	15	5	53
S1 L106 93+00E		<5	0.3	15	4	69
S1 L106 93+50E		<5	0.4	13	5	78
S1 L106 94+00E		<5	0.3	15	5	53
S1 L106 94+50E		<5	0.3	11	3	50
S1 L106 95+00E		10	0.2	24	6	57
S1 L106 95+50E		<5	0.2	29	6	72
S1 L106 96+00E		<5	<0.1	29	5	63
S1 L106 96+50E		<5	0.3	24	6	77
S1 L106 97+00E		60	0.2	30	5	59
S1 L106 97+50E		27	0.2	30	5	62
S1 L106 98+00E		<5	0.2	6	4	37
S1 L106 98+50E		<5	<0.1	9	4	44
S1 L106 99+00E		<5	0.2	7	6	36
S1 L106 99+50E		<5	0.4	13	6	91
S1 L106 100+00E		<5	0.4	12	6	88
S1 L106 100+50E		<5	0.6	67	9	157
S1 L106 101+00E		<5	0.3	19	7	71
S1 L106 101+50E		<5	0.7	86	12	186
S1 L106 102+00E		<5	0.5	24	8	138
S1 L106 102+50E		<5	0.4	11	5	169
S1 L106 103+00E		<5	0.4	23	9	97
S1 L106 103+50E		<5	0.4	32	10	123
S1 L106 104+00E		<5	0.3	22	9	136
S1 L106 104+50E		<5	0.2	25	7	76
S1 L106 105+00E		<5	0.8	24	5	118
S1 L106 105+50E		<5	0.3	33	8	118
S1 L106 106+00E		<5	0.4	53	10	103
S1 L106 106+50E		<5	0.2	24	7	88
S1 L106 107+00E		<5	0.3	21	6	91
S1 L106 107+50E		<5	0.2	30	11	149
S1 L106 108+00E		<5	0.3	31	10	144
S1 L106 108+50E		6	0.6	224	14	299

1288 288 3884  
Bondar-Clegg & Company Ltd.



# Bondar Clegg

## Inchcape Testing Services

# Geochemical Lab Report

CLIENT: ROEX EXPLORATION  
REPORT: V96-01541.0 ( COMPLETE )

PROJECT: NONE GIVEN  
DATE PRINTED: 25-SEP-96 PAGE 4

SAMPLE NUMBER	ELEMENT UNITS	Au30 PPB	Ag PPM	Cu PPM	Pb PPM	Zn PPM
S1 L106 109+00E		<5	0.4	45	12	107
S1 L106 109+50E		<5	0.8	135	19	152
S1 L106 110+00E		<5	0.6	57	14	136
S1 L107 90+00E		<5	0.6	56	6	107
S1 L107 90+50E		<5	0.3	48	9	117
S1 L107 91+00E		<5	0.3	10	6	44
S1 L107 91+50E		57	0.3	14	6	58
S1 L107 92+00E		57	0.4	17	4	65
S1 L107 92+50E		<5	0.3	27	6	84
S1 L107 93+00E		<5	0.4	19	5	70
S1 L107 93+50E		<5	0.2	14	5	81
S1 L107 94+00E		<5	0.2	18	5	76
S1 L107 94+50E		<5	0.2	22	6	62
S1 L107 95+00E		<5	0.2	14	5	62
S1 L107 95+50E		<5	0.3	19	6	52
S1 L107 96+00E		<5	0.3	57	9	131
S1 L107 96+50E		<5	0.2	32	6	56
S1 L107 97+00E		<5	0.2	20	5	51
S1 L107 97+50E		<5	<0.1	15	3	49
S1 L107 98+00E		<5	0.2	17	5	51
S1 L107 98+50E		<5	0.2	19	4	60
S1 L107 99+00E		<5	0.6	37	6	100
S1 L107 99+50E		<5	0.4	61	8	203
S1 L107 100+00E		<5	0.7	52	8	132
S1 L107 100+50E		<5	0.6	110	10	230
S1 L107 101+00E		<5	0.3	48	13	178
S1 L107 101+50E		<5	0.3	52	10	125
S1 L107 102+00E		<5	0.4	31	9	98
S1 L107 102+50E		5	0.5	52	10	92
S1 L107 103+00E		<5	0.5	21	9	92
S1 L107 103+50E		<5	0.3	18	8	118
S1 L107 104+00E		<5	0.4	72	12	110
S1 L107 104+50E		<5	0.3	43	12	129
S1 L107 105+00E		<5	0.5	41	12	125
S1 L107 105+50E		<5	0.4	28	10	88
S1 L107 106+00E		<5	0.6	53	9	94
S1 L107 106+50E		11	0.4	60	14	97
S1 L107 107+00E		7	0.8	80	14	124
S1 L107 107+50E		<5	0.3	46	11	132
S1 L107 108+00E		<5	0.2	158	25	127

1738 356 4065  
Bondar-Clegg & Company Ltd.

130 Pemberton Avenue, North Vancouver, B.C., V7P 2R5, Canada

Tel: (604) 985-0681, Fax: (604) 985-1071



# Bondar Clegg

## Inchcape Testing Services

# Geochemical Lab Report

CLIENT: ROREX EXPLORATION  
REPORT: V96-01541.0 ( COMPLETE )

PROJECT: NONE GIVEN  
DATE PRINTED: 25-SEP-96 PAGE 5

SAMPLE NUMBER	ELEMENT UNITS	Au30 PPB	Ag PPM	Cu PPM	Pb PPM	Zn PPM
S1 L107 108+50E		<5	0.3	172	12	138
S1 L107 109+00E		<5	0.3	66	12	126
S1 L107 109+50E		<5	0.5	84	17	174
S1 L107 110+00E		<5	0.3	52	12	111

374    53    549



# Bondar Clegg

## Inchcape Testing Services

# Geochemical Lab Report

CLIENT: ROREX EXPLORATION  
REPORT: V96-01541.0 ( COMPLETE )

PROJECT: NONE GIVEN  
DATE PRINTED: 25-SEP-96 PAGE 6

STANDARD NAME	ELEMENT UNITS	Al <sub>2</sub> O <sub>3</sub> PPB	Ag PPM	Cu PPM	Pb PPM	Zn PPM
---------------	---------------	------------------------------------	--------	--------	--------	--------

ANALYTICAL BLANK		<5	<0.1	<1	<2	<1
ANALYTICAL BLANK		<5	<0.1	<1	<2	1
ANALYTICAL BLANK		<5	<0.1	<1	<2	1
ANALYTICAL BLANK		5	<0.1	<1	<2	<1
ANALYTICAL BLANK		<5	<0.1	<1	<2	1

ANALYTICAL BLANK		<5	-	-	-	-
ANALYTICAL BLANK		<5	-	-	-	-
ANALYTICAL BLANK		<5	-	-	-	-
Number of Analyses		8	5	5	5	5
Mean Value		2.8	0.05	0.5	1.0	0.8

Standard Deviation		0.89	<0.001	0.00	0.00	0.27
Accepted Value		5	0.1	1	1	1

Gannet Standard		1081	-	-	-	-
Gannet Standard		1068	-	-	-	-
Number of Analyses		2	-	-	-	-
Mean Value		1074.5	-	-	-	-
Standard Deviation		9.06	-	-	-	-

Accepted Value		1080	-	-	-	-
----------------	--	------	---	---	---	---

BCC GEOCHEM STD 6		-	0.4	132	16	133
BCC GEOCHEM STD 6		-	0.2	134	18	142
Number of Analyses		-	2	2	2	2
Mean Value		-	0.30	133.0	17.0	137.5
Standard Deviation		-	0.141	1.41	1.41	6.36

Accepted Value		-	0.2	140	13	140
----------------	--	---	-----	-----	----	-----

Gannet Standard		188	-	-	-	-
Gannet Standard		191	-	-	-	-
Number of Analyses		2	-	-	-	-
Mean Value		189.7	-	-	-	-
Standard Deviation		2.48	-	-	-	-



# Bondar Clegg

## Inchcape Testing Services

# Geochemical Lab Report

CLIENT: ROREX EXPLORATION  
REPORT: V96-01541.0 ( COMPLETE )

PROJECT: NONE GIVEN  
DATE PRINTED: 25-SEP-96 PAGE 7

STANDARD NAME	ELEMENT UNITS	Au30 PPB	Ag PPM	Cu PPM	Pb PPM	Zn PPM
---------------	---------------	----------	--------	--------	--------	--------

Gannet Standard		1578	-	-	-	-
Number of Analyses		1	-	-	-	-
Mean Value		1578.2	-	-	-	-
Standard Deviation		-	-	-	-	-
Accepted Value		1590	-	-	-	-

BCC GEOCHEM STD 5		-	0.6	88	9	79
BCC GEOCHEM STD 5		-	0.8	88	10	79
Number of Analyses		-	2	2	2	2
Mean Value		-	0.71	87.7	9.4	78.8
Standard Deviation		-	0.086	0.33	0.25	0.09

Accepted Value		-	0.7	90	11	80
----------------	--	---	-----	----	----	----

Gannet Standard		389	-	-	-	-
Number of Analyses		1	-	-	-	-
Mean Value		389.0	-	-	-	-
Standard Deviation		-	-	-	-	-
Accepted Value		410	-	-	-	-

Gannet Standard		2497	-	-	-	-
Number of Analyses		1	-	-	-	-
Mean Value		2497.2	-	-	-	-
Standard Deviation		-	-	-	-	-
Accepted Value		2520	-	-	-	-

BCC GEOCHEM STD 4		-	0.9	279	34	242
Number of Analyses		-	1	1	1	1
Mean Value		-	0.88	279.4	34.3	242.2
Standard Deviation		-	-	-	-	-
Accepted Value		-	0.8	290	33	255



# Bondar Clegg

## Inchcape Testing Services

# Geochemical Lab Report

CLIENT: ROREX EXPLORATION  
REPORT: V96-01541.0 ( COMPLETE )

PROJECT: NONE GIVEN  
DATE PRINTED: 25-SEP-96 PAGE 8

SAMPLE NUMBER	ELEMENT UNITS	Au30 PPB	Ag PPM	Cu PPM	Pb PPM	Zn PPM
L104 90+50E		<5	0.3	12	3	65
Duplicate		<5	0.2	12	5	65
L104 99+50E		<5	0.4	53	9	119
Duplicate			0.4	54	9	115
L104 108+50E		<5	0.4	19	6	60
Duplicate		<5				
L104 109+00E		<5	0.3	17	11	171
Duplicate			0.3	18	10	160
L105 92+00E		<5	0.4	14	6	58
Duplicate		<5				
L105 97+00E		<5	0.4	29	7	58
Duplicate			0.3	30	5	63
L105 101+00E		<5	0.8	47	8	153
Duplicate		<5				
L105 107+00E		<5	0.4	42	9	109
Duplicate			0.3	42	11	113
L106 93+50E		<5	0.4	13	5	78
Duplicate		<5				
L106 95+00E		10	0.2	24	6	57
Duplicate			0.2	23	4	58
L106 105+00E		<5	0.8	24	5	118
Duplicate			0.7	24	6	123
L107 91+00E		<5	0.3	10	6	44
Duplicate		<5				
L107 93+00E		<5	0.4	19	5	70
Duplicate			0.4	18	6	66
L107 95+00E		<5	0.2	14	5	62
Duplicate		<5				
L107 103+00E		<5	0.5	21	9	92
Duplicate			0.5	21	7	93
L107 106+00E		<5	0.6	53	9	94
Duplicate		6				

Bondar-Clegg & Company Ltd.

130 Pemberton Avenue, North Vancouver, B.C., V7P 2R5, Canada

Tel: (604) 985-0681, Fax: (604) 985-1071



# Bondar Clegg

## Inchcape Testing Services

# Geochemical Lab Report

REPORT: V96-01548.0 ( COMPLETE )

REFERENCE:

CLIENT: ROREX EXPLORATION

SUBMITTED BY: UNKNOWN

PROJECT: NONE GIVEN

DATE PRINTED: 27-SEP-96

ORDER	ELEMENT	NUMBER OF ANALYSES	LOWER DETECTION LIMIT	EXTRACTION	METHOD
1	Au30 Gold	159	5 PPB	Fire Assay of 30g	30g Fire Assay - AA
2	Ag Silver	159	0.1 PPM	HCL:HNO3 (3:1)	ATOMIC ABSORPTION
3	Cu Copper	159	1 PPM	HCL:HNO3 (3:1)	ATOMIC ABSORPTION
4	Pb Lead	159	2 PPM	HCL:HNO3 (3:1)	ATOMIC ABSORPTION
5	Zn Zinc	159	1 PPM	HCL:HNO3 (3:1)	ATOMIC ABSORPTION

SAMPLE TYPES	NUMBER	SIZE FRACTIONS	NUMBER	SAMPLE PREPARATIONS	NUMBER
S SOIL	159	1 -80	159	DRY, SIEVE -80	159

REMARKS:

REPORT COPIES TO: MR. J. POLONI

INVOICE TO: MR. J. POLONI



# Bondar Clegg Inchcape Testing Services

# Geochemical Lab Report

CLIENT: ROREX EXPLORATION  
REPORT: V96-01548.0 ( COMPLETE )

PROJECT: NONE GIVEN  
DATE PRINTED: 27-SEP-96 PAGE 1

SAMPLE NUMBER	ELEMENT UNITS	AL30 PPB	Ag PPM	Cu PPM	Pb PPM	Zn PPM
S1 L116N 90+00E		<5	0.2	20	6	54
S1 L116N 90+50E		<5	0.5	39	11	76
S1 L116N 91+00E		<5	0.3	64	13	114
S1 L116N 91+50E		6	0.3	23	12	86
S1 L116N 92+00E		<5	2.0	92	9	123
S1 L116N 92+50E		<5	0.2	23	6	91
S1 L116N 93+00E		<5	0.3	55	10	117
S1 L116N 93+50E		<5	0.2	21	11	68
S1 L116N 94+00E		<5	0.2	26	13	82
S1 L116N 94+50E		8	0.2	18	9	50
S1 L116N 95+00E		28	0.2	45	9	91
S1 L116N 95+50E		<5	<0.1	45	8	82
S1 L116N 96+00E		<5	0.2	26	11	76
S1 L116N 96+50E		17	0.2	57	12	131
S1 L116N 97+00E		<5	0.2	69	13	125
S1 L116N 97+50E		8	0.2	47	11	134
S1 L116N 98+00E		<5	0.2	26	10	101
S1 L116N 98+50E		<5	0.2	35	11	110
S1 L116N 99+00E		<5	0.2	65	14	129
S1 L116N 99+50E		<5	0.5	48	7	99
S1 L116N 100+00E		<5	<0.1	36	8	98
S1 L116N 100+50E		9	0.8	108	8	137
S1 L116N 101+00E		6	0.3	43	10	144
S1 L116N 101+50E		<5	0.3	31	10	131
S1 L116N 102+00E		15	<0.1	46	12	108
S1 L116N 102+50E		<5	0.4	44	10	185
S1 L116N 103+00E		<5	0.3	20	8	54
S1 L116N 103+50E		<5	0.2	54	11	93
S1 L116N 104+00E		<5	1.2	39	12	100
S1 L116N 104+50E		<5	0.8	42	10	168
S1 L116N 105+00E		<5	<0.1	78	12	152
S1 L116N 105+50E		<5	0.3	207	8	175
S1 L116N 106+00E		IS	IS	IS	IS	IS
S1 L116N 106+50E		<5	<0.1	100	15	343
S1 L116N 107+00E		<5	<0.1	213	11	159
S1 L116N 107+50E		<5	<0.1	54	12	112
S1 L116N 108+00E		8	1.0	87	17	180
S1 L116N 108+50E		5	<0.1	40	12	81
S1 L116N 109+00E		8	0.3	35	11	89
S1 L116N 109+50E		6	0.4	55	13	125

2176 416 4573  
Bondar-Clegg & Company Ltd.





# Bondar Clegg

## Inchcape Testing Services

# Geochemical Lab Report

CLIENT: ROREX EXPLORATION  
REPORT: V96-01548.0 ( COMPLETE )

PROJECT: NONE GIVEN  
DATE PRINTED: 27-SEP-96 PAGE 2

SAMPLE NUMBER	ELEMENT UNITS	Au30 PPB	Ag PPM	Cu PPM	Pb PPM	Zn PPM
S1 L116N 110+00E		8	<0.1	111	17	155
S1 L117N 90+00E		8	0.4	30	6	93
S1 L117N 90+50E		6	0.9	34	6	92
S1 L117N 91+00E		<5	0.2	17	6	46
S1 L117N 91+50E		6	<0.1	20	9	55
S1 L117N 92+00E		17	0.3	22	9	81
S1 L117N 92+50E		<5	<0.1	24	7	81
S1 L117N 93+00E		<5	0.2	23	8	65
S1 L117N 93+50E		11	<0.1	56	8	101
S1 L117N 94+50E		6	<0.1	27	6	71
S1 L117N 95+00E		9	<0.1	47	7	83
S1 L117N 95+50E		9	0.3	68	10	108
S1 L117N 96+00E		6	0.6	79	10	123
S1 L117N 96+50E		14	0.2	28	9	89
S1 L117N 97+00E		7	<0.1	21	9	94
S1 L117N 97+50E		7	0.5	55	11	150
S1 L117N 98+00E		6	<0.1	55	12	110
S1 L117N 98+50E		6	<0.1	18	11	79
S1 L117N 99+00E		7	0.7	87	11	106
S1 L117N 99+50E		<5	0.2	28	7	69
S1 L117N 100+00E		<5	<0.1	49	9	109
S1 L117N 100+50E		7	0.7	94	9	118
S1 L117N 101+00E		6	0.4	88	10	155
S1 L117N 101+50E		<5	<0.1	65	15	129
S1 L117N 102+00E		<5	<0.1	61	15	134
S1 L117N 102+50E		<5	0.3	72	15	131
S1 L117N 103+00E		<5	1.0	35	14	86
S1 L117N 103+50E		<5	0.5	46	8	133
S1 L117N 104+00E		<5	1.0	52	11	132
S1 L117N 104+50E		<5	0.4	61	10	171
S1 L117N 105+00E		<5	0.2	27	9	94
S1 L117N 105+50E		<5	<0.1	35	12	105
S1 L117N 106+00E		<5	0.3	36	10	105
S1 L117N 106+50E		<5	<0.1	82	11	159
S1 L117N 107+00E		<5	0.3	74	12	194
S1 L117N 107+50E		9	0.5	60	13	174
S1 L117N 108+00E		<5	<0.1	71	19	155
S1 L117N 108+50E		<5	0.2	63	14	156
S1 L117N 109+00E		6	0.2	100	17	175
S1 L118N 90+00E		9	0.2	20	7	65

2041 419 4531  
Bondar-Clegg & Company Ltd.



# Bondar Clegg

## Inchcape Testing Services

# Geochemical Lab Report

CLIENT: ROREX EXPLORATION  
REPORT: V96-01548.0 ( COMPLETE )

PROJECT: NONE GIVEN  
DATE PRINTED: 27-SEP-96 PAGE 3

SAMPLE NUMBER	ELEMENT UNITS	Au30 PPB	Ag PPM	Cu PPM	Pb PPM	Zn PPM
S1 L118N 90+50E		<5	0.3	27	9	77
S1 L118N 91+00E		6	0.6	68	11	147
S1 L118N 91+50E		<5	<0.1	29	8	87
S1 L118N 92+00E		<5	<0.1	11	9	38
S1 L118N 92+50E		<5	<0.1	17	8	48
S1 L118N 93+00E		<5	0.4	29	8	83
S1 L118N 93+50E		<5	<0.1	55	10	107
S1 L118N 94+00E		<5	0.2	68	9	139
S1 L118N 94+50E		197	0.2	34	11	137
S1 L118N 95+00E		<5	<0.1	60	13	118
S1 L118N 95+50E		<5	0.2	22	8	97
S1 L118N 96+00E		<5	0.4	38	10	113
S1 L118N 96+50E		<5	0.4	56	14	145
S1 L118N 97+00E		<5	0.4	21	13	73
S1 L118N 97+50E		<5	<0.1	44	13	96
S1 L118N 98+00E		<5	0.3	43	12	114
S1 L118N 98+50E		<5	0.6	84	12	108
S1 L118N 99+00E		<5	<0.1	39	11	82
S1 L118N 99+50E		<5	<0.1	85	11	110
S1 L118N 100+00E		<5	<0.1	53	11	89
S1 L118N 100+50E		<5	<0.1	40	11	108
S1 L118N 101+00E		<5	0.7	38	10	73
S1 L118N 101+50E		<5	0.5	69	10	122
S1 L118N 102+50E		<5	0.7	89	10	226
S1 L118N 103+00E		<5	0.2	38	11	110
S1 L118N 103+50E		<5	0.5	56	12	116
S1 L118N 104+00E		<5	<0.1	38	12	110
S1 L118N 104+50E		<5	0.2	105	11	136
S1 L118N 105+00E		<5	0.3	58	15	110
S1 L118N 105+50E		<5	<0.1	15	8	47
S1 L118N 106+00E		<5	0.2	28	8	75
S1 L118N 106+50E		<5	0.2	33	10	82
S1 L118N 107+00E		<5	<0.1	189	7	147
S1 L118N 108+00E		<5	0.2	81	16	197
S1 L118N 108+50E		<5	<0.1	51	11	122
S1 L118N 109+00E		10	0.5	132	25	159
S1 L118N 109+50E		6	0.8	97	18	112
S1 L118N 110+00E		13	1.2	100	14	180
S1 L119N 90+00E		8	0.4	49	9	96
S1 L119N 90+50E		<5	<0.1	12	6	45

2201 445 4381  
Bondar-Clegg & Company Ltd.



# Bondar Clegg Inchcape Testing Services

## Geochemical Lab Report

CLIENT: ROREX EXPLORATION  
REPORT: V96-01548.0 ( COMPLETE )

PROJECT: NONE GIVEN  
DATE PRINTED: 27-SEP-96 PAGE 4

SAMPLE NUMBER	ELEMENT UNITS	Au30 PPB	Ag PPM	Cu PPM	Pb PPM	Zn PPM
S1 L119N 91+00E		35	0.7	48	6	75
S1 L119N 91+50E		<5	<0.1	23	8	65
S1 L119N 92+00E		<5	<0.1	19	8	50
S1 L119N 92+50E		11	<0.1	25	9	61
S1 L119N 93+00E		<5	1.1	75	9	115
S1 L119N 93+50E		46	<0.1	47	11	121
S1 L119N 94+00E		13	<0.1	60	10	130
S1 L119N 94+50E		<5	<0.1	45	12	121
S1 L119N 95+00E		<5	0.2	38	11	130
S1 L119N 95+50E		9	<0.1	19	5	94
S1 L119N 96+00E		<5	0.6	42	11	104
S1 L119N 96+50E		11	0.5	42	9	120
S1 L119N 97+00E		<5	0.7	72	11	114
S1 L119N 97+50E		<5	0.6	63	10	125
S1 L119N 98+00E		<5	<0.1	40	9	144
S1 L119N 98+50E		<5	1.0	135	10	103
S1 L119N 99+00E		<5	0.7	101	11	135
S1 L119N 99+50E		<5	<0.1	42	8	79
S1 L119N 100+00E		<5	<0.1	67	19	124
S1 L119N 100+50E		<5	1.2	284	15	261
S1 L119N 101+00E		<5	<0.1	38	15	227
S1 L119N 101+50E		<5	<0.1	35	12	112
S1 L119N 102+00E		<5	0.2	29	12	76
S1 L119N 102+50E		<5	<0.1	31	13	119
S1 L119N 103+00E		<5	1.1	51	17	130
S1 L119N 103+50E		<5	0.2	54	16	175
S1 L119N 104+00E		<5	0.8	38	13	108
S1 L119N 104+50E		<5	<0.1	31	12	106
S1 L119N 105+00E		<5	0.4	51	11	112
S1 L119N 105+50E		<5	0.7	42	13	107
S1 L119N 106+00E		<5	0.7	38	12	89
S1 L119N 106+50E		<5	0.8	37	12	89
S1 L119N 107+00E		<5	1.2	36	12	105
S1 L119N 107+50E		<5	0.6	36	12	92
S1 L119N 108+00E		<5	1.4	25	11	101
S1 L119N 108+50E		<5	0.5	64	17	128
S1 L119N 109+00E		<5	<0.1	43	14	112
S1 L119N 109+50E		<5	<0.1	100	17	188
S1 L119N 110+00E		<5	<0.1	43	6	94

2099 449 4541



# Bondar Clegg Inchcape Testing Services

## Geochemical Lab Report

CLIENT: ROEX EXPLORATION  
REPORT: V96-01548.0 ( COMPLETE )

PROJECT: NONE GIVEN  
DATE PRINTED: 27-SEP-96 PAGE 5

STANDARD NAME	ELEMENT UNITS	Au30 PPB	Ag PPM	Cu PPM	Pb PPM	Zn PPM
---------------	---------------	----------	--------	--------	--------	--------

ANALYTICAL BLANK		<5	0.1	1	<2	<1
ANALYTICAL BLANK		<5	<0.1	<1	<2	1
ANALYTICAL BLANK		<5	<0.1	<1	<2	<1
ANALYTICAL BLANK		<5	<0.1	<1	<2	1
ANALYTICAL BLANK		<5	<0.1	<1	<2	<1

ANALYTICAL BLANK		<5	-	-	-	-
ANALYTICAL BLANK		<5	-	-	-	-
ANALYTICAL BLANK		<5	-	-	-	-
Number of Analyses		8	5	5	5	5
Mean Value		2.5	0.06	0.6	1.0	0.7

Standard Deviation		0.00	0.022	0.22	0.00	0.27
Accepted Value		5	0.1	1	1	1

Gannet Standard		1521	-	-	-	-
Gannet Standard		1576	-	-	-	-
Number of Analyses		2	-	-	-	-
Mean Value		1548.2	-	-	-	-
Standard Deviation		38.77	-	-	-	-

Accepted Value		1590	-	-	-	-
----------------	--	------	---	---	---	---

BCC GEOCHEM STD 5		-	0.9	85	14	85
BCC GEOCHEM STD 5		-	0.9	95	10	85
Number of Analyses		-	2	2	2	2
Mean Value		-	0.91	90.0	11.8	85.5
Standard Deviation		-	0.000	6.43	2.57	0.00

Accepted Value		-	0.7	90	11	80
----------------	--	---	-----	----	----	----

Gannet Standard		388	-	-	-	-
Gannet Standard		376	-	-	-	-
Number of Analyses		2	-	-	-	-
Mean Value		381.7	-	-	-	-
Standard Deviation		8.37	-	-	-	-



# Bondar Clegg

## Inchcape Testing Services

# Geochemical Lab Report

CLIENT: ROEX EXPLORATION  
REPORT: V96-01548.0 ( COMPLETE )

PROJECT: NONE GIVEN  
DATE PRINTED: 27-SEP-96 PAGE 6

STANDARD NAME	ELEMENT UNITS	Au30 PPB	Ag PPM	Cu PPM	Pb PPM	Zn PPM
Gannet Standard		2410	-	-	-	-
Gannet Standard		2534	-	-	-	-
Number of Analyses		2	-	-	-	-
Mean Value		2471.8	-	-	-	-
Standard Deviation		87.49	-	-	-	-
Accepted Value		2520	-	-	-	-

BCC GEOCHEM STD 4		-	1.0	282	32	249
BCC GEOCHEM STD 4		-	1.0	286	35	255
Number of Analyses		-	2	2	2	2
Mean Value		-	0.99	283.9	33.5	251.8
Standard Deviation		-	0.040	3.09	2.44	3.95
Accepted Value		-	0.8	290	33	255

Gannet Standard		1052	-	-	-	-
Number of Analyses		1	-	-	-	-
Mean Value		1052.1	-	-	-	-
Standard Deviation		-	-	-	-	-
Accepted Value		1080	-	-	-	-

BCC GEOCHEM STD 6		-	0.3	138	17	145
Number of Analyses		-	1	1	1	1
Mean Value		-	0.27	138.2	17.3	145.5
Standard Deviation		-	-	-	-	-
Accepted Value		-	0.2	140	13	140

Gannet Standard		187	-	-	-	-
Number of Analyses		1	-	-	-	-
Mean Value		187.5	-	-	-	-
Standard Deviation		-	-	-	-	-
Accepted Value		206	-	-	-	-

Bondar-Clegg & Company Ltd.

130 Pemberton Avenue, North Vancouver, B.C., V7P 2R5, Canada

Tel: (604) 985-0681, Fax: (604) 985-1071



# Bondar Clegg

## Inchcape Testing Services

# Geochemical Lab Report

CLIENT: ROREX EXPLORATION  
REPORT: V96-01548.0 ( COMPLETE )

PROJECT: NONE GIVEN  
DATE PRINTED: 27-SEP-96 PAGE 7

SAMPLE NUMBER	ELEMENT UNITS	Au30 PPB	Ag PPM	Cu PPM	Pb PPM	Zn PPM
L116N 94+00E		<5	0.2	26	13	82
Duplicate		<5	0.2	28	11	79
L116N 102+50E		<5	0.4	44	10	185
Duplicate			0.3	43	12	180
L116N 105+00E		<5	<0.1	78	12	152
Duplicate		6				
L117N 92+00E		17	0.3	22	9	81
Duplicate			0.4	23	10	86
L117N 96+00E		6	0.6	79	10	123
Duplicate		12				
L117N 101+00E		6	0.4	88	10	155
Duplicate			0.4	90	12	159
L117N 107+00E		<5	0.3	74	12	194
Duplicate		<5				
L118N 91+50E		<5	<0.1	29	8	87
Duplicate			<0.1	27	11	88
L118N 98+50E		<5	0.6	84	12	108
Duplicate		<5				
L118N 100+00E		<5	<0.1	53	11	89
Duplicate			0.4	55	17	93
L119N 90+00E		8	0.4	49	9	96
Duplicate		<5				
L119N 90+50E		<5	<0.1	12	6	45
Duplicate			<0.1	10	6	43
L119N 99+00E		<5	0.7	101	11	135
Duplicate			0.7	99	11	133
L119N 101+00E		<5	<0.1	38	15	227
Duplicate		<5				
L119N 109+00E		<5	<0.1	43	14	112
Duplicate			<0.1	45	14	114



# Bondar Clegg

## Inchcape Testing Services

# Geochemical Lab Report

REPORT: V96-01540.0 ( COMPLETE )

REFERENCE:

CLIENT: ROEX EXPLORATION  
PROJECT: NONE GIVEN

SUBMITTED BY: UNKNOWN  
DATE PRINTED: 24-SEP-96

ORDER	ELEMENT	NUMBER OF ANALYSES	LOWER DETECTION LIMIT	EXTRACTION	METHOD
1	Au30 Gold	159	5 PPB	Fire Assay of 30g	30g Fire Assay - AA
2	Ag Silver	159	0.1 PPM	HCL:HNO3 (3:1)	ATOMIC ABSORPTION
3	Cu Copper	159	1 PPM	HCL:HNO3 (3:1)	ATOMIC ABSORPTION
4	Pb Lead	159	2 PPM	HCL:HNO3 (3:1)	ATOMIC ABSORPTION
5	Zn Zinc	159	1 PPM	HCL:HNO3 (3:1)	ATOMIC ABSORPTION

SAMPLE TYPES	NUMBER	SIZE FRACTIONS	NUMBER	SAMPLE PREPARATIONS	NUMBER
S SOIL	159	1 -80	159	DRY, SIEVE -80	159

REPORT COPIES TO: MR. J. POLONI

INVOICE TO: MR. J. POLONI



# Bondar Clegg

## Inchcape Testing Services

# Geochemical Lab Report

CLIENT: ROEX EXPLORATION  
REPORT: V96-01540.0 ( COMPLETE )

PROJECT: NONE GIVEN  
DATE PRINTED: 24-SEP-96 PAGE 1

SAMPLE NUMBER	ELEMENT UNITS	Au30 PPB	Ag PPM	Cu PPM	Pb PPM	Zn PPM
S1 L100N 90+00E		<5	0.2	58	8	81
S1 L100N 90+50E		12	1.6	141	8	96
S1 L100N 91+00E		<5	0.3	47	9	101
S1 L100N 91+50E		<5	1.0	58	19	154
S1 L100N 92+00E		<5	0.9	57	11	133
S1 L100N 92+50E		<5	0.8	46	9	121
S1 L100N 93+00E		<5	0.4	39	12	112
S1 L100N 94+00E		<5	0.3	8	5	84
S1 L100N 94+50E		<5	<0.1	23	7	72
S1 L100N 95+00E		<5	<0.1	16	7	81
S1 L100N 95+50E		<5	<0.1	18	6	40
S1 L100N 96+00E		<5	<0.1	13	8	51
S1 L100N 96+50E		<5	0.2	27	8	74
S1 L100N 97+00E		<5	0.2	31	9	97
S1 L100N 97+50E		<5	0.7	56	10	90
S1 L100N 98+00E		204	0.2	21	8	83
S1 L100N 98+50E		<5	0.2	24	10	111
S1 L100N 99+00E		<5	0.1	12	6	62
S1 L100N 99+50E		<5	0.1	19	9	174
S1 L100N 100+00E		<5	0.3	58	8	113
S1 L100N 100+50E		<5	0.5	69	10	110
S1 L100N 101+00E		<5	0.7	74	10	120
S1 L100N 101+50E		<5	0.2	32	8	83
S1 L100N 102+00E		<5	2.6	110	13	269
S1 L100N 102+50E		18	1.0	66	13	221
S1 L100N 103+00E		<5	0.4	46	14	136
S1 L100N 103+50E		<5	0.2	23	6	114
S1 L100N 104+00E		10	0.4	36	12	337
S1 L100N 104+50E		12	1.9	121	16	261
S1 L100N 105+00E		<5	1.0	138	15	225
S1 L100N 105+50E		<5	0.5	54	13	238
S1 L100N 106+00E		<5	0.2	30	10	145
S1 L100N 106+50E		<5	0.5	60	13	247
S1 L100N 107+00E		<5	0.2	41	11	129
S1 L100N 107+50E		<5	0.4	114	27	205
S1 L100N 108+50E		<5	0.2	34	9	177
S1 L100N 109+00E		<5	<0.1	243	28	173
S1 L100N 109+50E		<5	<0.1	42	8	293
S1 L100N 110+00E		126	<0.1	70	6	136
S1 L101N 90+00E		6	<0.1	53	9	77

2728 430 5626  
Bondar-Clegg & Company Ltd.





# Bondar Clegg Inchcape Testing Services

# Geochemical Lab Report

CLIENT: ROREX EXPLORATION  
REPORT: V96-01540.0 ( COMPLETE )

PROJECT: NONE GIVEN  
DATE PRINTED: 24-SEP-96 PAGE 2

SAMPLE NUMBER	ELEMENT UNITS	Au30 PPB	Ag PPM	Cu PPM	Pb PPM	Zn PPM
S1 L101N 90+50E		6	0.7	78	11	125
S1 L101N 91+00E		6	2.2	62	12	158
S1 L101N 91+50E		<5	<0.1	32	6	67
S1 L101N 92+00E		<5	<0.1	33	6	85
S1 L101N 92+50E		<5	<0.1	28	7	65
S1 L101N 93+00E		<5	0.3	81	14	106
S1 L101N 93+50E		<5	0.2	30	7	59
S1 L101N 94+00E		<5	<0.1	24	6	58
S1 L101N 94+50E		<5	0.2	25	6	57
S1 L101N 95+00E		<5	<0.1	42	5	70
S1 L101N 95+50E		<5	0.2	30	5	61
S1 L101N 96+00E		12	<0.1	46	10	101
S1 L101N 97+00E		<5	0.4	93	7	100
S1 L101N 97+50E		<5	<0.1	48	8	94
S1 L101N 98+00E		<5	0.6	75	8	92
S1 L101N 98+50E		<5	0.2	20	8	103
S1 L101N 99+00E		35	<0.1	14	6	46
S1 L101N 99+50E		<5	0.2	14	7	64
S1 L101N 100+00E		<5	<0.1	8	7	53
S1 L101N 100+50E		<5	0.2	51	8	103
S1 L101N 101+00E		<5	0.2	22	9	85
S1 L101N 101+50E		<5	0.5	39	7	120
S1 L101N 102+00E		<5	0.5	85	10	185
S1 L101N 102+50E		<5	0.3	39	14	161
S1 L101N 103+00E		<5	0.5	67	11	261
S1 L101N 103+50E		<5	0.8	38	10	198
S1 L101N 104+00E		<5	0.3	38	11	137
S1 L101N 104+50E		<5	0.2	58	13	171
S1 L101N 105+00E		<5	0.4	89	12	143
S1 L101N 105+50E		<5	1.4	114	16	307
S1 L101N 106+00E		<5	0.8	301	17	262
S1 L101N 106+50E		<5	0.2	19	11	193
S1 L101N 107+00E		<5	0.2	34	11	190
S1 L101N 107+50E		<5	0.5	24	11	145
S1 L101N 108+00E		<5	0.3	57	15	171
S1 L101N 108+50E		<5	0.6	29	14	173
S1 L101N 109+00E		<5	0.5	24	12	177
S1 L101N 109+50E		<5	0.2	28	11	115
S1 L101N 110+00E		<5	0.3	17	9	90
S1 L102N 90+00E		<5	<0.1	19	9	92

1975 388 5043  
Bondar-Clegg & Company Ltd.

130 Pemberton Avenue, North Vancouver, B.C., V7P 2R5, Canada

Tel: (604) 985-0681, Fax: (604) 985-1071



# Bondar Clegg

## Inchcape Testing Services

# Geochemical Lab Report

CLIENT: ROREX EXPLORATION  
REPORT: V96-01540.0 ( COMPLETE )

PROJECT: NONE GIVEN  
DATE PRINTED: 24-SEP-96 PAGE 3

SAMPLE NUMBER	ELEMENT UNITS	Au30 PPB	Ag PPM	Cu PPM	Pb PPM	Zn PPM
S1 L102N 90+50E		12	<0.1	32	9	66
S1 L102N 91+00E		<5	0.3	23	9	89
S1 L102N 91+50E		<5	<0.1	38	8	69
S1 L102N 92+00E		<5	0.4	28	9	73
S1 L102N 92+50E		<5	0.4	25	9	71
S1 L102N 93+50E		<5	0.2	50	10	83
S1 L102N 94+00E		<5	0.1	32	11	101
S1 L102N 94+50E		<5	0.2	10	8	44
S1 L102N 95+00E		<5	0.1	22	8	58
S1 L102N 95+50E		<5	<0.1	27	9	55
S1 L102N 96+00E		17	0.3	36	13	97
S1 L102N 96+50E		<5	<0.1	24	8	70
S1 L102N 97+00E		<5	<0.1	14	7	66
S1 L102N 97+50E		<5	0.3	16	10	64
S1 L102N 98+00E		<5	0.5	67	9	105
S1 L102N 98+50E		23	<0.1	33	10	148
S1 L102N 99+00E		<5	<0.1	26	8	115
S1 L102N 99+50E		<5	<0.1	32	8	223
S1 L102N 100+00E		<5	0.6	89	9	117
S1 L102N 100+50E		<5	0.3	67	9	97
S1 L102N 101+00E		<5	0.3	74	10	106
S1 L102N 101+50E		<5	<0.1	31	7	95
S1 L102N 102+00E		11	2.1	117	14	379
S1 L102N 102+50E		<5	0.4	69	13	225
S1 L102N 103+00E		<5	0.1	33	9	94
S1 L102N 103+50E		<5	1.8	60	12	210
S1 L102N 104+00E		<5	0.5	55	8	166
S1 L102N 104+50E		<5	0.4	35	8	178
S1 L102N 105+00E		<5	0.2	24	11	239
S1 L102N 105+50E		<5	0.4	67	15	154
S1 L102N 106+00E		<5	0.1	11	6	153
S1 L102N 106+50E		<5	<0.1	25	11	117
S1 L102N 107+00E		<5	<0.1	32	8	101
S1 L102N 107+50E		<5	<0.1	24	6	78
S1 L102N 108+00E		<5	<0.1	23	13	84
S1 L102N 108+50E		<5	<0.1	29	6	88
S1 L102N 109+00E		<5	0.1	51	9	157
S1 L102N 109+50E		<5	1.1	268	19	675
S1 L102N 110+00E		<5	0.2	44	8	140
S1 L103N 90+50E		<5	<0.1	30	7	65

1793 382 5315  
Bondar-Clegg & Company Ltd.



# Bondar Clegg

## Inchcape Testing Services

# Geochemical Lab Report

CLIENT: ROREX EXPLORATION  
REPORT: V96-01540.0 ( COMPLETE )

PROJECT: NONE GIVEN  
DATE PRINTED: 24-SEP-96 PAGE 4

SAMPLE NUMBER	ELEMENT UNITS	Au30 PPB	Ag PPM	Cu PPM	Pb PPM	Zn PPM
S1 L103N 91+00E		<5	<0.1	35	7	75
S1 L103N 91+50E		10	0.2	19	6	61
S1 L103N 92+00E		<5	<0.1	23	7	69
S1 L103N 92+50E		<5	<0.1	20	6	60
S1 L103N 93+00E		6	0.1	6	5	30
S1 L103N 93+50E		<5	0.5	86	5	49
S1 L103N 94+00E		<5	<0.1	22	7	95
S1 L103N 94+50E		<5	0.1	14	9	59
S1 L103N 95+00E		<5	<0.1	15	6	52
S1 L103N 95+50E		68	<0.1	22	6	77
S1 L103N 96+00E		<5	0.3	37	9	84
S1 L103N 96+50E		<5	<0.1	10	6	38
S1 L103N 97+00E		<5	0.1	15	5	67
S1 L103N 97+50E		<5	<0.1	9	4	34
S1 L103N 98+00E		<5	<0.1	40	5	86
S1 L103N 98+50E		<5	<0.1	52	9	105
S1 L103N 99+00E		<5	<0.1	38	3	82
S1 L103N 99+50E		<5	0.2	22	5	70
S1 L103N 100+00E		<5	0.3	30	5	76
S1 L103N 100+50E		<5	<0.1	46	7	83
S1 L103N 101+00E		<5	0.3	75	4	149
S1 L103N 101+50E		<5	0.5	18	6	116
S1 L103N 102+00E		<5	<0.1	20	8	206
S1 L103N 102+50E		<5	0.2	59	8	218
S1 L103N 103+00E		<5	0.2	32	8	206
S1 L103N 103+50E		<5	0.5	31	8	120
S1 L103N 104+00E		<5	0.2	26	7	92
S1 L103N 104+50E		6	0.7	64	13	223
S1 L103N 105+00E		<5	<0.1	18	9	107
S1 L103N 105+50E		<5	0.2	24	10	232
S1 L103N 106+00E		<5	0.4	24	15	307
S1 L103N 106+50E		<5	0.1	16	9	82
S1 L103N 107+00E		<5	<0.1	42	14	112
S1 L103N 107+50E		<5	0.2	41	10	134
S1 L103N 108+00E		<5	<0.1	36	11	110
S1 L103N 108+50E		<5	<0.1	32	9	75
S1 L103N 109+00E		<5	0.2	52	16	149
S1 L103N 109+50E		<5	<0.1	73	11	91
S1 L103N 110+00E		<5	<0.1	27	10	114

1271    298    4195



# Bondar Clegg

## Inchcape Testing Services

# Geochemical Lab Report

CLIENT: ROREX EXPLORATION  
REPORT: V96-01540.0 ( COMPLETE )

PROJECT: NONE GIVEN  
DATE PRINTED: 24-SEP-96 PAGE 5

STANDARD NAME	ELEMENT UNITS	Au30 PPB	Ag PPM	Cu PPM	Pb PPM	Zn PPM
---------------	---------------	----------	--------	--------	--------	--------

ANALYTICAL BLANK		<5	<0.1	<1	<2	1
ANALYTICAL BLANK		<5	<0.1	<1	2	<1
ANALYTICAL BLANK		<5	<0.1	<1	<2	<1
ANALYTICAL BLANK		<5	0.1	1	<2	1
ANALYTICAL BLANK		<5	<0.1	<1	<2	2

ANALYTICAL BLANK		<5	-	-	-	-
ANALYTICAL BLANK		<5	-	-	-	-
ANALYTICAL BLANK		<5	-	-	-	-
Number of Analyses		8	5	5	5	5
Mean Value		2.5	0.06	0.6	1.2	1.0

Standard Deviation		0.00	0.022	0.22	0.45	0.61
Accepted Value		5	0.1	1	1	1

Gannet Standard		2341	-	-	-	-
Gannet Standard		2361	-	-	-	-
Number of Analyses		2	-	-	-	-
Mean Value		2350.8	-	-	-	-
Standard Deviation		14.07	-	-	-	-

Accepted Value		2520	-	-	-	-
----------------	--	------	---	---	---	---

BCC GEOCHEM STD 4		-	1.1	293	33	243
BCC GEOCHEM STD 4		-	0.9	283	35	244
Number of Analyses		-	2	2	2	2
Mean Value		-	0.98	287.8	33.8	243.6
Standard Deviation		-	0.166	7.29	1.14	0.87

Accepted Value		-	0.8	290	33	255
----------------	--	---	-----	-----	----	-----

Gannet Standard		1009	-	-	-	-
Gannet Standard		1003	-	-	-	-
Number of Analyses		2	-	-	-	-
Mean Value		1006.0	-	-	-	-
Standard Deviation		4.42	-	-	-	-



# Bondar Clegg

## Inchcape Testing Services

# Geochemical Lab Report

CLIENT: ROREX EXPLORATION  
REPORT: V96-01540.0 ( COMPLETE )

PROJECT: NONE GIVEN  
DATE PRINTED: 24-SEP-96 PAGE 6

STANDARD NAME	ELEMENT UNITS	Au30 PPB	Ag PPM	Cu PPM	Pb PPM	Zn PPM
Gannet Standard		199	-	-	-	-
Gannet Standard		184	-	-	-	-
Number of Analyses		2	-	-	-	-
Mean Value		191.5	-	-	-	-
Standard Deviation		10.46	-	-	-	-
Accepted Value		206	-	-	-	-

BCC GEOCHEM STD 6	-	0.3	149	18	147
BCC GEOCHEM STD 6	-	0.3	145	18	141
Number of Analyses	-	2	2	2	2
Mean Value	-	0.28	146.8	18.2	144.0
Standard Deviation	-	0.011	3.18	0.06	4.39
Accepted Value	-	0.2	140	13	140

Gannet Standard		1485	-	-	-
Number of Analyses		1	-	-	-
Mean Value		1484.8	-	-	-
Standard Deviation		-	-	-	-
Accepted Value		1590	-	-	-

Gannet Standard		376	-	-	-
Number of Analyses		1	-	-	-
Mean Value		376.1	-	-	-
Standard Deviation		-	-	-	-
Accepted Value		410	-	-	-

BCC GEOCHEM STD 5	-	0.9	89	11	79
Number of Analyses	-	1	1	1	1
Mean Value	-	0.93	88.9	11.1	78.7
Standard Deviation	-	-	-	-	-
Accepted Value	-	0.7	90	11	80

Bondar-Clegg & Company Ltd.

130 Pemberton Avenue, North Vancouver, B.C., V7P 2R5, Canada

Tel: (604) 985-0681, Fax: (604) 985-1071



# Bondar Clegg

## Inchcape Testing Services

# Geochemical Lab Report

CLIENT: ROREX EXPLORATION  
REPORT: V96-01540.0 ( COMPLETE )

PROJECT: NONE GIVEN  
DATE PRINTED: 24-SEP-96 PAGE 7

SAMPLE NUMBER	ELEMENT UNITS	Au30 PPB	Ag PPM	Cu PPM	Pb PPM	Zn PPM
L100N 90+00E		<5	0.2	58	8	81
Duplicate		<5	0.1	58	8	80
L100N 99+50E		<5	0.1	19	9	174
Duplicate			<0.1	19	8	179
L100N 101+50E		<5	0.2	32	8	83
Duplicate		<5				
L100N 109+50E		<5	<0.1	42	8	293
Duplicate			0.1	43	9	305
L101N 92+50E		<5	<0.1	28	7	65
Duplicate		<5				
L101N 98+50E		<5	0.2	20	8	103
Duplicate			0.2	19	9	98
L101N 104+00E		<5	0.3	38	11	137
Duplicate		<5				
L101N 108+00E		<5	0.3	57	15	171
Duplicate			0.3	57	14	177
L102N 95+00E		<5	0.1	22	8	58
Duplicate		<5				
L102N 96+50E		<5	<0.1	24	8	70
Duplicate			0.1	24	7	67
L102N 106+00E		<5	0.1	11	6	153
Duplicate		<5				
L102N 106+50E		<5	<0.1	25	11	117
Duplicate			0.2	27	10	118
L103N 95+00E		<5	<0.1	15	6	52
Duplicate			<0.1	15	6	51
L103N 97+00E		<5	0.1	15	5	67
Duplicate		<5				
L103N 105+00E		<5	<0.1	18	9	107
Duplicate			0.1	19	9	110
L103N 108+00E		<5	<0.1	36	11	110
Duplicate		<5				

*jm*



# Bondar Clegg

## Inchcape Testing Services

# Geochemical Lab Report

REPORT: V96-01544.0 ( COMPLETE )

REFERENCE:

CLIENT: ROEX EXPLORATION  
PROJECT: NONE GIVEN

SUBMITTED BY: UNKNOWN  
DATE PRINTED: 25-SEP-96

ORDER	ELEMENT	NUMBER OF ANALYSES	LOWER DETECTION LIMIT	EXTRACTION	METHOD
1	Au30 Gold	140	5 PPB	Fire Assay of 30g	30g Fire Assay - AA
2	Ag Silver	140	0.1 PPM	HCL:HNO3 (3:1)	ATOMIC ABSORPTION
3	Cu Copper	140	1 PPM	HCL:HNO3 (3:1)	ATOMIC ABSORPTION
4	Pb Lead	140	2 PPM	HCL:HNO3 (3:1)	ATOMIC ABSORPTION
5	Zn Zinc	140	1 PPM	HCL:HNO3 (3:1)	ATOMIC ABSORPTION

SAMPLE TYPES	NUMBER	SIZE FRACTIONS	NUMBER	SAMPLE PREPARATIONS	NUMBER
S SOIL	140	1 -80	140	DRY, SIEVE -80	140

REPORT COPIES TO: MR. J. POLONI

INVOICE TO: MR. J. POLONI

Bondar-Clegg & Company Ltd.

130 Pemberton Avenue, North Vancouver, B.C., V7P 2R5, Canada

Tel: (604) 985-0681, Fax: (604) 985-1071



# Bondar Clegg Inchcape Testing Services

# Geochemical Lab Report

CLIENT: ROEX EXPLORATION  
REPORT: V96-01544.0 ( COMPLETE )

PROJECT: NONE GIVEN  
DATE PRINTED: 25-SEP-96 PAGE 1

SAMPLE NUMBER	ELEMENT UNITS	Au30 PPB	Ag PPM	Cu PPM	Pb PPM	Zn PPM
S1 L112N 90+00E		<5	0.3	12	7	52
S1 L112N 90+50E		<5	0.2	21	6	74
S1 L112N 91+00E		<5	0.2	17	7	95
S1 L112N 91+50E		13	0.2	23	6	72
S1 L112N 92+00E		7	0.2	9	5	43
S1 L112N 92+50E		<5	<0.1	12	7	48
S1 L112N 93+00E		<5	<0.1	15	8	58
S1 L112N 93+50E		<5	<0.1	36	8	86
S1 L112N 94+00E		<5	<0.1	38	7	75
S1 L112N 94+50E		7	<0.1	19	8	58
S1 L112N 95+50E		<5	0.1	13	5	61
S1 L112N 96+00E		10	0.2	24	7	58
S1 L112N 96+50E		<5	0.1	14	7	74
S1 L112N 97+00E		<5	0.8	38	8	153
S1 L112N 97+50E		<5	0.3	37	7	76
S1 L112N 98+00E		<5	0.3	55	7	105
S1 L112N 98+50E		6	0.1	42	7	89
S1 L112N 99+00E		<5	0.4	51	11	131
S1 L112N 99+50E		<5	0.3	62	12	106
S1 L112N 100+00E		6	0.4	60	12	118
S1 L112N 100+50E		<5	0.5	51	10	110
S1 L112N 101+00E		<5	0.4	31	9	88
S1 L112N 102+00E		<5	0.3	31	8	81
S1 L112N 102+50E		<5	0.4	38	8	74
S1 L112N 103+00E		<5	0.4	31	8	92
S1 L112N 103+50E		<5	0.4	38	9	95
S1 L112N 104+00E		<5	0.4	81	16	108
S1 L112N 104+50E		<5	0.3	40	10	82
S1 L112N 105+00E		<5	0.2	36	10	80
S1 L112N 105+50E		<5	0.2	36	13	126
S1 L112N 106+00E		<5	<0.1	46	9	81
S1 L112N 106+50E		<5	0.2	39	9	88
S1 L112N 107+00E		<5	<0.1	30	11	81
S1 L112N 107+50E		<5	<0.1	82	7	81
S1 L112N 108+00E		<5	0.2	95	13	117
S1 L112N 108+50E		<5	0.2	80	10	131
S1 L112N 109+00E		<5	<0.1	206	12	87
S1 L112N 109+50E		<5	<0.1	47	19	91
S1 L112N 110+00E		<5	<0.1	90	9	108
S1 L113N 90+00E		<5	0.2	43	8	95

1769 359 3422  
Bondar-Clegg & Company Ltd.





# Bondar Clegg Inchcape Testing Services

# Geochemical Lab Report

CLIENT: ROEX EXPLORATION  
REPORT: V96-01544.0 ( COMPLETE )

PROJECT: NONE GIVEN  
DATE PRINTED: 25-SEP-96 PAGE 2

SAMPLE NUMBER	ELEMENT UNITS	Au30 PPB	Ag PPM	Cu PPM	Pb PPM	Zn PPM
S1 L113N 90+50E		<5	0.1	25	7	65
S1 L113N 91+00E		<5	0.2	25	7	89
S1 L113N 91+50E		<5	<0.1	9	8	35
S1 L113N 92+00E		<5	0.2	17	9	69
S1 L113N 92+50E		<5	<0.1	14	8	48
S1 L113N 93+00E		5	<0.1	44	7	83
S1 L113N 93+50E		6	0.3	48	10	91
S1 L113N 94+00E		<5	<0.1	30	7	78
S1 L113N 94+50E		6	0.2	66	10	112
S1 L113N 95+00E		7	<0.1	31	7	83
S1 L113N 95+50E		<5	0.2	36	7	80
S1 L113N 96+00E		9	0.4	76	11	153
S1 L113N 96+50E		<5	0.3	29	8	136
S1 L113N 97+00E		8	0.2	13	7	102
S1 L113N 97+50E		<5	0.2	20	8	106
S1 L113N 98+00E		6	0.2	40	13	166
S1 L113N 98+50E		12	0.3	59	15	202
S1 L113N 99+00E		6	0.5	63	13	157
S1 L113N 99+50E		<5	0.2	46	12	115
S1 L113N 100+00E		<5	0.2	34	9	112
S1 L113N 100+50E		<5	0.2	45	11	94
S1 L113N 101+00E		<5	0.2	51	10	126
S1 L113N 101+50E		<5	0.3	66	10	122
S1 L113N 102+00E		<5	0.3	33	10	105
S1 L113N 102+50E		<5	0.2	51	11	165
S1 L113N 103+00E		6	0.3	68	12	101
S1 L113N 103+50E		<5	0.3	42	10	72
S1 L113N 104+00E		<5	0.3	46	10	46
S1 L113N 104+50E		<5	0.3	44	10	75
S1 L113N 105+00E		<5	0.2	31	9	82
S1 L113N 105+50E		<5	0.4	48	15	101
S1 L113N 106+00E		6	0.1	45	14	95
S1 L113N 106+50E		6	0.3	36	9	68
S1 L113N 107+00E		<5	0.2	38	13	100
S1 L113N 107+50E		<5	0.2	122	21	145
S1 L113N 108+00E		<5	0.2	144	16	122
S1 L113N 108+50E		<5	0.2	37	14	127
S1 L114N 90+00E		<5	0.2	37	13	88
S1 L114N 90+50E		<5	0.2	33	10	75
S1 L114N 91+50E		6	0.4	19	6	86

1761 417 4077  
Bondar-Clegg & Company Ltd.



# Bondar Clegg

## Inchcape Testing Services

# Geochemical Lab Report

CLIENT: ROREX EXPLORATION  
REPORT: V96-01544.0 ( COMPLETE )

PROJECT: NONE GIVEN  
DATE PRINTED: 25-SEP-96 PAGE 3

SAMPLE NUMBER	ELEMENT UNITS	Au30 PPB	Ag PPM	Cu PPM	Pb PPM	Zn PPM
S1 L114N 92+00E		<5	0.3	29	9	94
S1 L114N 92+50E		<5	0.2	41	9	96
S1 L114N 93+00E		<5	0.4	35	9	84
S1 L114N 93+50E		<5	0.2	21	8	57
S1 L114N 94+00E		<5	0.4	8	7	39
S1 L114N 94+50E		<5	0.2	45	8	88
S1 L114N 95+00E		6	0.3	70	13	142
S1 L114N 95+50E		<5	0.2	22	8	87
S1 L114N 96+00E		5	0.8	70	9	105
S1 L114N 96+50E		6	0.4	54	11	144
S1 L114N 97+00E		<5	0.4	45	9	104
S1 L114N 97+50E		18	0.2	49	10	115
S1 L114N 98+00E		<5	0.8	75	11	160
S1 L114N 98+50E		9	0.2	44	12	138
S1 L114N 99+00E		7	0.1	49	10	153
S1 L114N 100+50E		<5	0.2	15	8	160
S1 L114N 101+00E		<5	0.2	39	9	164
S1 L114N 101+50E		<5	0.2	27	9	102
S1 L114N 102+00E		<5	<0.1	9	6	49
S1 L114N 102+50E		6	0.4	32	11	92
S1 L114N 103+00E		14	1.5	48	15	135
S1 L114N 103+50E		<5	0.2	35	10	113
S1 L114N 104+00E		<5	1.2	93	13	116
S1 L114N 104+50E		<5	<0.1	65	15	133
S1 L114N 105+00E		6	<0.1	68	14	156
S1 L114N 105+50E		<5	0.4	66	18	119
S1 L114N 106+00E		9	0.1	49	21	133
S1 L114N 106+50E		6	0.2	31	12	94
S1 L115N 90+00E		<5	0.3	37	12	89
S1 L115N 90+50E		6	0.4	45	12	96
S1 L115N 91+00E		<5	0.2	16	10	47
S1 L115N 91+50E		7	0.5	66	9	108
S1 L115N 92+00E		<5	<0.1	23	7	60
S1 L115N 92+50E		10	<0.1	13	6	42
S1 L115N 93+00E		7	<0.1	57	9	92
S1 L115N 93+50E		9	0.2	73	10	111
S1 L115N 94+00E		8	<0.1	32	6	58
S1 L115N 94+50E		6	<0.1	50	9	95
S1 L115N 95+00E		15	0.4	56	9	123
S1 L115N 95+50E		8	0.4	70	10	138

1757 412 4231  
Bondar-Clegg & Company Ltd.

130 Pemberton Avenue, North Vancouver, B.C., V7P 2R5, Canada

Tel: (604) 985-0681, Fax: (604) 985-1071



# Bondar Clegg Inchcape Testing Services

# Geochemical Lab Report

CLIENT: ROREX EXPLORATION  
REPORT: V96-01544.0 ( COMPLETE )

PROJECT: NONE GIVEN  
DATE PRINTED: 25-SEP-96 PAGE 4

SAMPLE NUMBER	ELEMENT UNITS	Au30 PPB	Ag PPM	Cu PPM	Pb PPM	Zn PPM
S1 L115N 96+00E		6	0.3	49	9	96
S1 L115N 96+50E		6	0.3	41	9	169
S1 L115N 97+00E		7	0.2	42	9	120
S1 L115N 97+50E		<5	0.8	49	7	109
S1 L115N 98+00E		<5	0.2	27	9	118
S1 L115N 98+50E		<5	<0.1	33	11	134
S1 L115N 99+00E		7	0.2	60	14	190
S1 L115N 99+50E		<5	0.3	34	9	155
S1 L115N 100+00E		8	0.7	78	10	140
S1 L115N 100+50E		<5	0.2	23	9	74
S1 L115N 101+00E		<5	0.2	33	12	129
S1 L115N 101+50E		8	0.2	76	13	121
S1 L115N 102+00E		<5	<0.1	33	13	162
S1 L115N 102+50E		<5	0.2	25	10	83
S1 L115N 103+00E		<5	0.3	11	7	60
S1 L115N 103+50E		<5	0.3	51	11	123
S1 L115N 104+00E		10	0.7	77	18	76
S1 L115N 104+50E		6	1.9	73	20	126
S1 L115N 105+00E		<5	0.2	60	12	140
S1 L115N 106+50E		5	0.1	33	12	115

908      224      2440



# Bondar Clegg

## Inchcape Testing Services

# Geochemical Lab Report

CLIENT: ROREX EXPLORATION  
REPORT: V96-01544.0 ( COMPLETE )

PROJECT: NONE GIVEN  
DATE PRINTED: 25-SEP-96 PAGE 5

STANDARD NAME	ELEMENT UNITS	Au30 PPB	Ag PPM	Cu PPM	Pb PPM	Zn PPM
---------------	---------------	----------	--------	--------	--------	--------

ANALYTICAL BLANK		<5	<0.1	1	<2	1
ANALYTICAL BLANK		<5	<0.1	<1	<2	<1
ANALYTICAL BLANK		<5	0.1	<1	<2	<1
ANALYTICAL BLANK		<5	<0.1	1	<2	1
ANALYTICAL BLANK		<5	-	-	-	-

ANALYTICAL BLANK		<5	-	-	-	-
ANALYTICAL BLANK		<5	-	-	-	-
Number of Analyses		7	4	4	4	4
Mean Value		2.5	0.06	0.8	1.0	0.8
Standard Deviation		0.00	0.025	0.29	0.00	0.29

Accepted Value		5	0.1	1	1	1
----------------	--	---	-----	---	---	---

Gannet Standard		394	-	-	-	-
Gannet Standard		386	-	-	-	-
Number of Analyses		2	-	-	-	-
Mean Value		389.7	-	-	-	-
Standard Deviation		5.42	-	-	-	-

Accepted Value		410	-	-	-	-
----------------	--	-----	---	---	---	---

BCC GEOCHEM STD 6		-	<0.1	126	19	142
BCC GEOCHEM STD 6		-	0.2	127	18	139
Number of Analyses		-	2	2	2	2
Mean Value		-	0.12	126.7	18.6	140.8
Standard Deviation		-	0.101	0.32	0.52	1.93

Accepted Value		-	0.2	140	13	140
----------------	--	---	-----	-----	----	-----

Gannet Standard		2513	-	-	-	-
Gannet Standard		2537	-	-	-	-
Number of Analyses		2	-	-	-	-
Mean Value		2524.8	-	-	-	-
Standard Deviation		16.82	-	-	-	-



# Bondar Clegg

## Inchcape Testing Services

# Geochemical Lab Report

CLIENT: ROREX EXPLORATION  
REPORT: V96-01544.0 ( COMPLETE )

PROJECT: NONE GIVEN  
DATE PRINTED: 25-SEP-96 PAGE 6

STANDARD NAME	ELEMENT UNITS	AL30 PPB	Ag PPM	Cu PPM	Pb PPM	Zn PPM
---------------	---------------	----------	--------	--------	--------	--------

Gannet Standard		983	-	-	-	-
Number of Analyses		1	-	-	-	-
Mean Value		983.4	-	-	-	-
Standard Deviation		-	-	-	-	-
Accepted Value		1080	-	-	-	-

BCC GEOCHEM STD 5		-	0.7	84	8	80
Number of Analyses		-	1	1	1	1
Mean Value		-	0.66	84.0	8.5	80.2
Standard Deviation		-	-	-	-	-
Accepted Value		-	0.7	90	11	80

Gannet Standard		207	-	-	-	-
Number of Analyses		1	-	-	-	-
Mean Value		206.6	-	-	-	-
Standard Deviation		-	-	-	-	-
Accepted Value		206	-	-	-	-

BCC GEOCHEM STD 4		-	1.1	258	34	248
Number of Analyses		-	1	1	1	1
Mean Value		-	1.11	258.3	34.3	248.1
Standard Deviation		-	-	-	-	-
Accepted Value		-	0.8	290	33	255

Gannet Standard		1551	-	-	-	-
Number of Analyses		1	-	-	-	-
Mean Value		1550.8	-	-	-	-
Standard Deviation		-	-	-	-	-
Accepted Value		1590	-	-	-	-



# Bondar Clegg

## Inchcape Testing Services

# Geochemical Lab Report

CLIENT: ROREX EXPLORATION  
REPORT: V96-01544.0 ( COMPLETE )

PROJECT: NONE GIVEN  
DATE PRINTED: 25-SEP-96 PAGE 7

SAMPLE NUMBER	ELEMENT UNITS	Au30 PPB	Ag PPM	Cu PPM	Pb PPM	Zn PPM
L112N 92+00E		7	0.2	9	5	43
Duplicate		<5	0.2	9	5	44
L112N 101+00E		<5	0.4	31	9	88
Duplicate			0.4	32	10	89
L112N 104+00E		<5	0.4	81	16	108
Duplicate		6				
L113N 91+00E		<5	0.2	25	7	89
Duplicate			0.2	23	6	88
L113N 94+00E		<5	<0.1	30	7	78
Duplicate		8				
L113N 99+50E		<5	0.2	46	12	115
Duplicate			0.1	45	13	119
L113N 105+50E		<5	0.4	48	15	101
Duplicate		9				
L114N 90+50E		<5	0.2	33	10	75
Duplicate			0.2	34	10	80
L114N 97+00E		<5	0.4	45	9	104
Duplicate		<5				
L114N 100+50E		<5	0.2	15	8	160
Duplicate			0.2	16	9	165
L115N 93+00E		7	<0.1	57	9	92
Duplicate		6				
L115N 93+50E		9	0.2	73	10	111
Duplicate			0.1	73	11	112
L115N 102+00E		<5	<0.1	33	13	162
Duplicate			0.1	31	14	162
L115N 104+00E		10	0.7	77	18	76
Duplicate		9				

*jm*



# Bondar Clegg

## Inchcape Testing Services

# Geochemical Lab Report

REPORT: V96-01554.0 ( COMPLETE )

REFERENCE:

CLIENT: ROEX EXPLORATION  
PROJECT: NONE GIVEN

SUBMITTED BY: UNKNOWN  
DATE PRINTED: 30-SEP-96

ORDER	ELEMENT	NUMBER OF ANALYSES	LOWER DETECTION LIMIT	EXTRACTION	METHOD
1	Au30 Gold	133	5 PPB	Fire Assay of 30g	30g Fire Assay - AA
2	Ag Silver	133	0.1 PPM	HCL:HNO3 (3:1)	ATOMIC ABSORPTION
3	Cu Copper	133	1 PPM	HCL:HNO3 (3:1)	ATOMIC ABSORPTION
4	Pb Lead	133	2 PPM	HCL:HNO3 (3:1)	ATOMIC ABSORPTION
5	Zn Zinc	133	1 PPM	HCL:HNO3 (3:1)	ATOMIC ABSORPTION

SAMPLE TYPES	NUMBER	SIZE FRACTIONS	NUMBER	SAMPLE PREPARATIONS	NUMBER
S SOIL	122	1 -80	122	DRY, SIEVE -80	122
R ROCK	11	2 -150	11	CRUSH/SPLIT & PULV.	11

REPORT COPIES TO: MR. J. POLONI

INVOICE TO: MR. J. POLONI

Bondar-Clegg & Company Ltd.

130 Pemberton Avenue, North Vancouver, B.C., V7P 2R5, Canada

Tel: (604) 985-0681, Fax: (604) 985-1071



# Bondar Clegg

## Inchcape Testing Services

# Geochemical Lab Report

CLIENT: ROREX EXPLORATION  
REPORT: V96-01554.0 ( COMPLETE )

PROJECT: NONE GIVEN  
DATE PRINTED: 30-SEP-96 PAGE 1

SAMPLE NUMBER	ELEMENT UNITS	AU30 PPB	Ag PPM	Cu PPM	Pb PPM	Zn PPM
S1 L128N 90+00E		<5	0.9	43	15	201
S1 L128N 90+50E		<5	0.4	32	15	169
S1 L128N 91+00E		<5	<0.1	20	8	81
S1 L128N 91+50E		<5	<0.1	19	8	87
S1 L128N 92+00E		<5	0.2	38	12	200
S1 L128N 92+50E		6	0.3	55	13	249
S1 L128N 93+00E		<5	0.6	64	11	193
S1 L128N 93+50E		<5	0.5	51	6	103
S1 L128N 94+00E		<5	0.3	30	13	140
S1 L128N 94+50E		<5	0.4	41	11	113
S1 L128N 95+00E		<5	1.3	34	12	175
S1 L128N 95+50E		<5	0.4	45	13	176
S1 L128N 96+00E		<5	0.3	44	15	158
S1 L128N 96+50E		<5	0.3	41	13	152
S1 L128N 97+00E		<5	0.4	51	12	159
S1 L128N 97+50E		27	0.3	56	11	152
S1 L128N 98+00E		<5	0.2	34	11	164
S1 L128N 98+50E		<5	0.4	27	8	97
S1 L128N 99+00E		<5	0.3	34	9	208
S1 L128N 99+50E		<5	0.2	73	13	166
S1 L128N 100+00E		<5	0.2	38	13	191
S1 L128N 100+50E		<5	0.5	73	10	233
S1 L128N 101+00E		<5	0.3	49	10	157
S1 L128N 101+50E		<5	0.3	29	10	103
S1 L128N 102+00E		<5	1.0	29	10	125
S1 L128N 102+50E		<5	1.3	44	11	160
S1 L128N 103+00E		<5	0.5	25	7	205
S1 L128N 103+50E		<5	0.4	60	12	129
S1 L128N 104+00E		<5	0.7	52	11	185
S1 L128N 104+50E		<5	0.2	47	9	131
S1 L128N 105+00E		<5	0.3	49	15	153
S1 L128N 105+50E		<5	0.8	79	11	116
S1 L128N 106+00E		<5	0.4	37	11	95
S1 L128N 106+50E		15	0.9	119	50	188
S1 L128N 107+00E		6	0.2	85	13	145
S1 L128N 107+50E		<5	0.2	73	13	122
S1 L128N 108+00E		<5	0.3	59	13	125
S1 L128N 108+50E		<5	1.2	58	8	75
S1 L128N 109+50E		<5	0.3	54	9	120
S1 L128N 110+00E		<5	0.3	34	9	58

1925 483 5959  
Bondar-Clegg & Company Ltd.

130 Pemberton Avenue, North Vancouver, B.C., V7P 2R5, Canada

Tel: (604) 985-0681, Fax: (604) 985-1071





# Bondar Clegg

## Inchcape Testing Services

# Geochemical Lab Report

CLIENT: ROREX EXPLORATION  
REPORT: V96-01554.0 ( COMPLETE )

PROJECT: NONE GIVEN  
DATE PRINTED: 30-SEP-96 PAGE 2

SAMPLE NUMBER	ELEMENT UNITS	Au30 PPB	Ag PPM	Cu PPM	Pb PPM	Zn PPM
S1 L129N 90+00E		<5	0.3	42	17	125
S1 L129N 90+50E		<5	0.9	67	15	206
S1 L129N 91+00E		<5	0.4	35	13	158
S1 L129N 91+50E		14	0.3	31	12	137
S1 L129N 92+00E		<5	0.3	36	13	114
S1 L129N 92+50E		<5	0.3	70	15	142
S1 L129N 93+00E		<5	0.3	82	14	193
S1 L129N 93+50E		15	0.2	97	17	255
S1 L129N 94+00E		<5	0.3	36	13	110
S1 L129N 94+50E		9	0.3	73	13	168
S1 L129N 95+00E		6	0.7	89	15	170
S1 L129N 95+50E		<5	0.8	88	11	192
S1 L129N 96+00E		<5	0.3	64	12	184
S1 L129N 96+50E		<5	0.3	52	13	174
S1 L129N 97+00E		<5	0.4	51	14	174
S1 L129N 97+50E		<5	0.5	33	13	225
S1 L129N 98+00E		<5	0.2	38	11	190
S1 L129N 98+50E		<5	0.4	26	9	180
S1 L129N 99+00E		<5	0.3	45	10	134
S1 L129N 99+50E		<5	0.3	27	10	118
S1 L129N 100+00E		<5	0.4	57	13	150
S1 L129N 100+50E		<5	0.5	49	13	171
S1 L129N 101+00E		<5	0.2	43	13	139
S1 L129N 101+50E		<5	0.3	32	11	166
S1 L129N 102+00E		<5	0.2	55	10	173
S1 L129N 102+50E		<5	0.2	30	9	142
S1 L129N 103+00E		<5	0.2	44	10	123
S1 L129N 103+50E		<5	0.3	68	14	235
S1 L129N 104+00E		<5	0.9	44	10	109
S1 L129N 104+50E		<5	0.3	49	12	118
S1 L129N 105+00E		<5	0.3	40	9	89
S1 L129N 105+50E		<5	0.3	44	11	141
S1 L129N 106+00E		<5	<0.1	34	9	88
S1 L129N 106+50E		<5	0.8	63	12	108
S1 L129N 107+00E		<5	0.2	58	11	136
S1 L129N 107+50E		<5	<0.1	114	22	154
S1 L129N 108+00E		<5	<0.1	50	14	78
S1 L129N 108+50E		<5	0.1	28	18	60
S1 L129N 109+00E		<5	0.2	44	11	94
S1 L129N 109+50E		<5	<0.1	67	9	81

2095 501 5904  
Bondar-Clegg & Company Ltd.

130 Pemberton Avenue, North Vancouver, B.C., V7P 2R5, Canada

Tel: (604) 985-0681, Fax: (604) 985-1071



# Bondar Clegg

## Inchcape Testing Services

# Geochemical Lab Report

CLIENT: ROREX EXPLORATION  
REPORT: V96-01554.0 ( COMPLETE )

PROJECT: NONE GIVEN  
DATE PRINTED: 30-SEP-96 PAGE 3

SAMPLE NUMBER	ELEMENT UNITS	Au30 PPB	Ag PPM	Cu PPM	Pb PPM	Zn PPM
S1 L129N 110+00E		<5	0.2	68	10	103
S1 L130N 90+00E		<5	1.1	29	14	215
S1 L130N 90+50E		<5	1.7	56	13	293
S1 L130N 91+00E		<5	0.3	45	16	151
S1 L130N 91+50E		6	0.3	43	14	196
S1 L130N 92+00E		8	0.8	83	17	149
S1 L130N 92+50E		8	0.4	58	15	107
S1 L130N 93+00E		<5	0.2	64	14	190
S1 L130N 93+50E		<5	0.2	46	12	163
S1 L130N 94+00E		<5	0.9	61	16	183
S1 L130N 94+50E		10	1.0	83	12	165
S1 L130N 95+00E		6	0.4	78	15	214
S1 L130N 95+50E		<5	0.2	53	14	197
S1 L130N 96+00E		15	0.7	72	14	178
S1 L130N 96+50E		<5	0.2	47	14	181
S1 L130N 97+00E		<5	0.5	59	14	169
S1 L130N 97+50E		<5	0.2	54	10	195
S1 L130N 98+00E		<5	0.2	33	8	114
S1 L130N 98+50E		<5	0.9	33	8	142
S1 L130N 99+00E		<5	0.4	39	8	157
S1 L130N 99+50E		<5	0.5	31	10	166
S1 L130N 100+00E		<5	0.3	56	10	152
S1 L130N 100+50E		<5	0.9	35	8	202
S1 L130N 101+00E		<5	0.3	41	9	141
S1 L130N 101+50E		<5	0.2	39	8	126
S1 L130N 102+00E		<5	0.2	42	8	170
S1 L130N 102+50E		<5	0.6	45	10	97
S1 L130N 103+00E		<5	0.9	48	12	155
S1 L130N 103+50E		<5	0.3	89	12	119
S1 L130N 104+00E		<5	0.4	60	15	108
S1 L130N 104+50E		<5	<0.1	38	10	105
S1 L130N 105+00E		10	0.3	33	8	107
S1 L130N 105+50E		<5	0.2	140	19	144
S1 L130N 106+00E		<5	<0.1	138	9	138
S1 L130N 106+50E		<5	<0.1	81	11	112
S1 L130N 107+00E		<5	0.2	65	12	109
S1 L130N 107+50E		<5	<0.1	80	14	123
S1 L130N 108+00E		<5	<0.1	122	13	116
S1 L130N 108+50E		<5	<0.1	60	11	119
S1 L130N 109+00E		<5	<0.1	38	20	129

2385 487 6100  
Bondar-Clegg & Company Ltd.

130 Pemberton Avenue, North Vancouver, B.C., V7P 2R5, Canada  
Tel: (604) 985-0681, Fax: (604) 985-1071



# Bondar Clegg

## Inchcape Testing Services

# Geochemical Lab Report

CLIENT: ROREX EXPLORATION  
REPORT: V96-01554.0 ( COMPLETE )

PROJECT: NONE GIVEN  
DATE PRINTED: 30-SEP-96 PAGE 4

SAMPLE NUMBER	ELEMENT UNITS	Au30 PPB	Ag PPM	Cu PPM	Pb PPM	Zn PPM
S1 L130N 109+50E		<5	0.2	42	10	97
S1 L130N 110+00E		<5	0.2	52	9	79
R2 L100N 108+00E		<5	0.3	6	6	10
R2 L109N 100+14E		<5	0.3	21	11	44
R2 L109N 103+64E		<5	<0.1	62	5	99
R2 L109N 104+44E		<5	<0.1	53	4	118
R2 L109N 107+91E		<5	<0.1	30	10	55
R2 L109N 108+05E		<5	<0.1	47	8	42
R2 L109N 108+76E		<5	<0.1	105	5	66
R2 L109N 109+30E		<5	<0.1	54	8	69
R2 L115N 105+50E		<5	<0.1	61	5	125
R2 L115N 106+00E		<5	<0.1	68	4	76
R2 NO SAMPLE ID		<5	<0.1	26	6	25

627
91
905



# Bondar Clegg

## Inchcape Testing Services

# Geochemical Lab Report

CLIENT: ROREX EXPLORATION  
REPORT: V96-01554.0 ( COMPLETE )

PROJECT: NONE GIVEN  
DATE PRINTED: 30-SEP-96 PAGE 5

STANDARD NAME	ELEMENT UNITS	Au30 PPB	Ag PPM	Cu PPM	Pb PPM	Zn PPM
---------------	---------------	----------	--------	--------	--------	--------

ANALYTICAL BLANK		<5	0.1	1	<2	1
ANALYTICAL BLANK		<5	<0.1	<1	<2	<1
ANALYTICAL BLANK		<5	<0.1	<1	<2	<1
ANALYTICAL BLANK		<5	<0.1	<1	<2	<1
ANALYTICAL BLANK		<5	-	-	-	-

ANALYTICAL BLANK		<5	-	-	-	-
ANALYTICAL BLANK		<5	-	-	-	-
Number of Analyses		7	4	4	4	4
Mean Value		2.5	0.06	0.6	1.0	0.6
Standard Deviation		0.00	0.025	0.25	0.00	0.25

Accepted Value		5	0.1	1	1	1
----------------	--	---	-----	---	---	---

Gannet Standard		383	-	-	-	-
Gannet Standard		389	-	-	-	-
Number of Analyses		2	-	-	-	-
Mean Value		386.0	-	-	-	-
Standard Deviation		3.72	-	-	-	-

Accepted Value		410	-	-	-	-
----------------	--	-----	---	---	---	---

BCC GEOCHEM STD 6		-	0.4	150	19	150
BCC GEOCHEM STD 6		-	0.5	138	19	155
Number of Analyses		-	2	2	2	2
Mean Value		-	0.43	144.2	18.9	152.4
Standard Deviation		-	0.078	8.16	0.50	3.40

Accepted Value		-	0.2	140	13	140
----------------	--	---	-----	-----	----	-----

Gannet Standard		2537	-	-	-	-
Gannet Standard		2395	-	-	-	-
Number of Analyses		2	-	-	-	-
Mean Value		2465.9	-	-	-	-
Standard Deviation		100.56	-	-	-	-



# Bondar Clegg

## Inchcape Testing Services

# Geochemical Lab Report

CLIENT: ROEX EXPLORATION  
REPORT: V96-01554.0 ( COMPLETE )

PROJECT: NONE GIVEN  
DATE PRINTED: 30-SEP-96 PAGE 6

STANDARD NAME	ELEMENT UNITS	Au30 PPB	Ag PPM	Cu PPM	Pb PPM	Zn PPM
---------------	---------------	----------	--------	--------	--------	--------

Gannet Standard		1042	-	-	-	-
Number of Analyses		1	-	-	-	-
Mean Value		1041.7	-	-	-	-
Standard Deviation		-	-	-	-	-
Accepted Value		1080	-	-	-	-

BCC GEOCHEM STD 5		-	1.0	91	11	85
Number of Analyses		-	1	1	1	1
Mean Value		-	1.00	90.9	10.9	84.5
Standard Deviation		-	-	-	-	-
Accepted Value		-	0.7	90	11	80

Gannet Standard		195	-	-	-	-
Number of Analyses		1	-	-	-	-
Mean Value		195.1	-	-	-	-
Standard Deviation		-	-	-	-	-
Accepted Value		206	-	-	-	-

BCC GEOCHEM STD 4		-	1.0	306	34	250
Number of Analyses		-	1	1	1	1
Mean Value		-	0.96	305.8	33.7	250.0
Standard Deviation		-	-	-	-	-
Accepted Value		-	0.8	290	33	255

Gannet Standard		1560	-	-	-	-
Number of Analyses		1	-	-	-	-
Mean Value		1560.3	-	-	-	-
Standard Deviation		-	-	-	-	-
Accepted Value		1590	-	-	-	-



# Bondar Clegg Inchcape Testing Services

## Geochemical Lab Report

CLIENT: ROREX EXPLORATION  
REPORT: V96-01554.0 ( COMPLETE )

PROJECT: NONE GIVEN  
DATE PRINTED: 30-SEP-96 PAGE 7

SAMPLE NUMBER	ELEMENT UNITS	Au30 PPB	Ag PPM	Cu PPM	Pb PPM	Zn PPM
L128N 92+00E		<5	0.2	38	12	200
Duplicate			0.3	39	11	199
L128N 98+50E		<5	0.4	27	8	97
Duplicate		<5				
L128N 100+50E		<5	0.5	73	10	233
Duplicate			0.6	69	11	227
L128N 107+50E		<5	0.2	73	13	122
Duplicate		<5				
L129N 90+50E		<5	0.9	67	15	206
Duplicate			0.8	69	15	209
L129N 94+00E		<5	0.3	36	13	110
Duplicate		<5				
L129N 99+00E		<5	0.3	45	10	134
Duplicate			0.3	48	11	136
L129N 109+00E		<5	0.2	44	11	94
Duplicate		<5	0.2	40	11	89
L130N 91+50E		6	0.3	43	14	196
Duplicate		<5				
L130N 97+00E		<5	0.5	59	14	169
Duplicate			0.6	60	15	177
L130N 107+00E		<5	0.2	65	12	109
Duplicate			<0.1	65	13	112
L100N 108+00E		<5	0.3	6	6	10
Duplicate		<5				
NO SAMPLE ID		<5	<0.1	26	6	25
Duplicate			<0.1	28	6	24



# Bondar Clegg

## Inchcape Testing Services

# Geochemical Lab Report

REPORT: V96-01543.0 ( COMPLETE )

REFERENCE:

CLIENT: ROEX EXPLORATION  
PROJECT: NONE GIVEN

SUBMITTED BY: UNKNOWN  
DATE PRINTED: 1-OCT-96

ORDER	ELEMENT	NUMBER OF ANALYSES	LOWER DETECTION LIMIT	EXTRACTION	METHOD
1	Au30 Gold	160	5 PPB	Fire Assay of 30g	30g Fire Assay - AA
2	Ag Silver	160	0.1 PPM	HCL:HNO3 (3:1)	ATOMIC ABSORPTION
3	Cu Copper	160	1 PPM	HCL:HNO3 (3:1)	ATOMIC ABSORPTION
4	Pb Lead	160	2 PPM	HCL:HNO3 (3:1)	ATOMIC ABSORPTION
5	Zn Zinc	160	1 PPM	HCL:HNO3 (3:1)	ATOMIC ABSORPTION

SAMPLE TYPES	NUMBER	SIZE FRACTIONS	NUMBER	SAMPLE PREPARATIONS	NUMBER
S SOIL	159	1 -80	159	DRY, SIEVE -80	159
R ROCK	1	2 -150	1	CRUSH/SPLIT & PULV.	1

REPORT COPIES TO: MR. J. POLONI

INVOICE TO: MR. J. POLONI

Bondar-Clegg & Company Ltd.

130 Pemberton Avenue, North Vancouver, B.C., V7P 2R5, Canada

Tel: (604) 985-0681, Fax: (604) 985-1071



# Bondar Clegg Inchcape Testing Services

## Geochemical Lab Report

CLIENT: ROREX EXPLORATION  
REPORT: V96-01543.0 ( COMPLETE )

PROJECT: NONE GIVEN  
DATE PRINTED: 1-OCT-96 PAGE 1

SAMPLE NUMBER	ELEMENT UNITS	Au30 PPB	Ag PPM	Cu PPM	Pb PPM	Zn PPM
S1 L108N 90+00E		30	1.1	106	12	54
S1 L108N 90+50E		8	0.2	17	8	79
S1 L108N 91+00E		<5	<0.1	10	8	62
S1 L108N 91+50E		.34	<0.1	28	7	69
S1 L108N 92+00E		15	<0.1	14	6	56
S1 L108N 92+50E		7	<0.1	11	7	55
S1 L108N 93+00E		257	<0.1	12	8	53
S1 L108N 93+50E		6	<0.1	11	8	60
S1 L108N 94+00E		36	<0.1	28	8	73
S1 L108N 94+50E		<5	<0.1	11	8	57
S1 L108N 95+00E		<5	0.3	14	7	55
S1 L108N 95+50E		<5	<0.1	14	5	50
S1 L108N 96+00E		<5	<0.1	22	5	61
S1 L108N 96+50E		<5	<0.1	29	6	64
S1 L108N 97+00E		<5	<0.1	24	5	50
S1 L108N 97+50E		<5	<0.1	31	6	65
S1 L108N 98+00E		<5	<0.1	8	5	42
S1 L108N 98+50E		<5	<0.1	12	5	55
S1 L108N 99+00E		10	0.3	30	9	188
S1 L108N 99+50E		<5	0.8	53	9	125
S1 L108N 100+00E		8	0.8	100	10	145
S1 L108N 100+50E		<5	1.1	79	12	167
S1 L108N 101+00E		<5	0.4	40	10	146
S1 L108N 101+50E		<5	0.6	42	12	184
S1 L108N 102+00E		<5	<0.1	17	10	118
S1 L108N 102+50E		<5	<0.1	18	10	89
S1 L108N 103+00E		20	<0.1	14	8	103
S1 L108N 103+50E		<5	0.2	11	8	59
S1 L108N 104+00E		<5	0.3	19	12	110
S1 L108N 104+50E		<5	<0.1	29	9	70
S1 L108N 105+00E		<5	<0.1	37	11	79
S1 L108N 105+50E		<5	0.3	63	13	147
S1 L108N 106+00E		<5	0.5	63	14	113
S1 L108N 106+50E		<5	0.7	29	9	87
S1 L108N 107+00E		<5	0.4	53	12	153
S1 L108N 107+50E		<5	0.1	52	14	95
S1 L108N 108+00E		<5	<0.1	40	11	101
S1 L108N 108+50E		<5	0.8	30	10	89
S1 L108N 109+00E		<5	0.6	64	16	193
S1 L108N 109+50E		<5	<0.1	47	12	128

1332 365 3749

Bondar-Clegg & Company Ltd.

130 Pemberton Avenue, North Vancouver, B.C., V7P 2R5, Canada

Tel: (604) 985-0681, Fax: (604) 985-1071





# Bondar Clegg

## Inchcape Testing Services

# Geochemical Lab Report

CLIENT: ROREX EXPLORATION  
REPORT: V96-01543.0 ( COMPLETE )

PROJECT: NONE GIVEN  
DATE PRINTED: 1-OCT-96 PAGE 2

SAMPLE NUMBER	ELEMENT UNITS	Al <sub>2</sub> O <sub>3</sub> PPB	Ag PPM	Cu PPM	Pb PPM	Zn PPM
S1 L108N 110+00E		<5	<0.1	70	12	135
S1 L109N 90+00E		<5	0.4	25	9	70
S1 L109N 90+50E		<5	0.5	60	10	88
S1 L109N 91+00E		<5	0.4	51	7	83
S1 L109N 91+50E		<5	0.2	37	9	136
S1 L109N 92+00E		<5	<0.1	25	6	72
S1 L109N 92+50E		<5	<0.1	24	7	60
S1 L109N 93+00E		<5	<0.1	18	7	63
S1 L109N 93+50E		39	0.2	25	6	65
S1 L109N 94+00E		<5	<0.1	13	7	45
S1 L109N 94+50E		<5	0.2	18	8	57
S1 L109N 95+00E		<5	0.2	17	9	59
S1 L109N 95+50E		<5	0.3	51	10	90
S1 L109N 96+00E		<5	0.4	69	8	83
S1 L109N 96+50E		<5	0.3	24	6	73
S1 L109N 97+00E		<5	0.4	5	6	34
S1 L109N 97+50E		<5	<0.1	7	6	36
S1 L109N 98+00E		<5	0.2	7	6	35
S1 L109N 98+50E		<5	<0.1	7	6	38
S1 L109N 99+00E		<5	0.9	17	7	73
S1 L109N 99+50E		<5	0.3	15	8	92
S1 L109N 100+00E		<5	0.6	107	12	158
S1 L109N 100+50E		<5	1.4	115	10	174
S1 L109N 101+00E		<5	0.3	47	13	127
S1 L109N 101+50E		<5	0.4	37	10	119
S1 L109N 102+00E		<5	0.2	28	11	101
S1 L109N 102+50E		<5	0.3	25	9	207
S1 L109N 103+00E		<5	0.3	23	9	72
S1 L109N 103+50E		<5	0.6	16	10	55
S1 L109N 104+00E		<5	0.4	38	13	152
S1 L109N 105+00E		6	0.3	26	10	41
S1 L109N 105+50E		<5	0.4	27	12	55
S1 L109N 106+00E		<5	<0.1	25	8	75
S1 L109N 106+50E		<5	0.2	25	11	97
S1 L109N 107+00E		<5	<0.1	18	13	100
S1 L109N 107+50E		<5	0.3	32	13	75
S1 L109N 108+00E		<5	<0.1	61	21	186
S1 L109N 108+50E		<5	<0.1	58	11	130
S1 L109N 109+00E		<5	<0.1	122	13	127
S1 L109N 109+50E		<5	<0.1	156	11	107

1571 380 3645



# Bondar Clegg

## Inchcape Testing Services

# Geochemical Lab Report

CLIENT: ROREX EXPLORATION  
REPORT: V96-01543.0 ( COMPLETE )

PROJECT: NONE GIVEN  
DATE PRINTED: 1-OCT-96 PAGE 3

SAMPLE NUMBER	ELEMENT UNITS	Au30 PPB	Ag PPM	Cu PPM	Pb PPM	Zn PPM
---------------	---------------	----------	--------	--------	--------	--------

S1 L109N 110+00E		<5	<0.1	159	10	104
S1 L110N 90+00E		<5	<0.1	3	3	10
S1 L110N 90+50E		<5	0.4	43	8	81
S1 L110N 91+00E		<5	0.4	22	8	83
S1 L110N 91+50E		<5	0.2	38	8	85

S1 L110N 92+00E		<5	0.2	15	7	75
S1 L110N 92+50E		<5	<0.1	10	8	47
S1 L110N 93+00E		<5	0.2	4	6	32
S1 L110N 93+50E		<5	0.2	13	7	54
S1 L110N 94+00E		<5	<0.1	22	6	56

S1 L110N 94+50E		<5	<0.1	23	6	57
S1 L110N 95+00E		<5	<0.1	33	7	75
S1 L110N 95+50E		<5	0.2	35	7	67
S1 L110N 96+00E		<5	<0.1	28	8	59
S1 L110N 96+50E		<5	0.2	41	10	103

S1 L110N 97+00E		<5	<0.1	32	7	78
S1 L110N 97+50E		<5	<0.1	45	7	89
S1 L110N 98+00E		<5	0.3	24	7	109
S1 L110N 98+50E		<5	0.2	20	6	163
S1 L110N 99+00E		<5	0.3	42	9	134

S1 L110N 99+50E		<5	0.4	46	10	125
S1 L110N 100+00E		<5	0.4	25	8	156
S1 L110N 100+50E		<5	0.2	54	10	122
S1 L110N 101+00E		<5	0.5	32	8	67
S1 L110N 101+50E		<5	0.2	21	8	86

S1 L110N 102+00E		<5	0.9	52	12	136
S1 L110N 102+50E		<5	<0.1	27	10	121
S1 L110N 103+00E		<5	0.9	34	11	59
S1 L110N 103+50E		8	0.3	43	9	91
S1 L110N 104+00E		<5	0.2	28	9	78

S1 L110N 104+50E		<5	<0.1	30	12	113
S1 L110N 105+00E		<5	1.2	20	8	43
S1 L110N 105+50E		<5	0.4	22	10	58
S1 L110N 106+00E		20	<0.1	59	16	140
S1 L110N 106+50E		15	<0.1	29	12	107

S1 L110N 107+00E		<5	<0.1	25	8	67
S1 L110N 107+50E		<5	<0.1	124	17	132
S1 L110N 108+00E		<5	<0.1	67	14	97
S1 L110N 108+50E		<5	<0.1	42	12	79
S1 L110N 109+00E		<5	0.2	27	12	61

1463 360 3499  
Bondar-Clegg & Company Ltd.



# Bondar Clegg

## Inchcape Testing Services

# Geochemical Lab Report

CLIENT: ROREX EXPLORATION  
REPORT: V96-01543.0 ( COMPLETE )

PROJECT: NONE GIVEN  
DATE PRINTED: 1-OCT-96 PAGE 4

SAMPLE NUMBER	ELEMENT UNITS	Au30 PPB	Ag PPM	Cu PPM	Pb PPM	Zn PPM
S1 L111N 90+00E		<5	0.3	31	9	53
S1 L111N 90+50E		<5	0.4	38	8	68
S1 L111N 91+00E		<5	0.3	10	7	36
S1 L111N 91+50E		<5	<0.1	11	7	52
S1 L111N 92+00E		<5	0.2	52	7	110
S1 L111N 92+50E		<5	<0.1	9	7	42
S1 L111N 93+00E		20	<0.1	18	8	71
S1 L111N 93+50E		<5	<0.1	20	8	67
S1 L111N 94+00E		<5	<0.1	31	7	64
S1 L111N 94+50E		<5	<0.1	29	8	64
S1 L111N 95+50E		14	0.3	25	7	64
S1 L111N 96+00E		<5	0.2	37	7	70
S1 L111N 96+50E		<5	<0.1	31	8	69
S1 L111N 97+00E		<5	0.3	43	11	96
S1 L111N 97+50E		<5	0.2	47	8	100
S1 L111N 98+00E		<5	<0.1	61	10	119
S1 L111N 98+50E		<5	0.4	32	10	162
S1 L111N 99+00E		<5	<0.1	24	10	91
S1 L111N 99+50E		<5	0.2	44	11	151
S1 L111N 100+00E		<5	0.1	33	11	144
S1 L111N 100+50E		<5	0.6	37	11	181
S1 L111N 101+00E		<5	0.5	46	10	142
S1 L111N 101+50E		<5	0.3	43	9	115
S1 L111N 102+00E		<5	0.2	10	9	53
S1 L111N 102+50E		<5	0.2	27	11	71
S1 L111N 103+00E		12	0.9	76	13	94
S1 L111N 103+50E		<5	<0.1	38	9	120
S1 L111N 104+00E		5	0.2	49	11	129
S1 L111N 104+50E		<5	<0.1	34	10	58
S1 L111N 105+00E		<5	<0.1	33	11	57
S1 L111N 105+50E		<5	0.5	57	16	120
S1 L111N 106+00E		<5	0.2	36	11	109
S1 L111N 106+50E		18	<0.1	19	9	81
S1 L111N 107+00E		<5	<0.1	35	9	79
S1 L111N 107+50E		<5	<0.1	8	6	30
S1 L111N 108+00E		<5	<0.1	12	7	39
S1 L111N 108+50E		<5	<0.1	25	11	93
S1 L111N 109+00E		<5	<0.1	149	14	124
S1 L111N 109+50E		7	0.2	254	9	124
R2 L109N 104+50E		<5	<0.1	28	3	68

1642 366 3588  
Bondar-Clegg & Company Ltd.



# Bondar Clegg

## Inchcape Testing Services

# Geochemical Lab Report

CLIENT: ROREX EXPLORATION  
REPORT: V96-01543.0 ( COMPLETE )

PROJECT: NONE GIVEN  
DATE PRINTED: 1-OCT-96 PAGE 5

STANDARD NAME	ELEMENT UNITS	Au30 PPB	Ag PPM	Cu PPM	Pb PPM	Zn PPM
ANALYTICAL BLANK		<5	<0.1	<1	<2	<1
ANALYTICAL BLANK		<5	0.1	<1	<2	1
ANALYTICAL BLANK		<5	0.1	<1	<2	<1
ANALYTICAL BLANK		<5	<0.1	<1	<2	<1
ANALYTICAL BLANK		<5	<0.1	<1	<2	<1
ANALYTICAL BLANK		<5	-	-	-	-
ANALYTICAL BLANK		<5	-	-	-	-
ANALYTICAL BLANK		<5	-	-	-	-
Number of Analyses		8	5	5	5	5
Mean Value		2.5	0.07	0.5	1.0	0.6
Standard Deviation		0.00	0.027	0.00	0.00	0.22
Accepted Value		5	0.1	1	1	1

Garnet Standard	1632	-	-	-	-
Garnet Standard	1525	-	-	-	-
Number of Analyses	2	-	-	-	-
Mean Value	1578.3	-	-	-	-
Standard Deviation	75.88	-	-	-	-
Accepted Value	1590	-	-	-	-

BCC GEOCHEM STD 4	-	0.7	280	35	252
BCC GEOCHEM STD 4	-	0.7	286	35	247
Number of Analyses	-	2	2	2	2
Mean Value	-	0.71	283.2	34.8	249.6
Standard Deviation	-	0.019	4.50	0.32	3.34
Accepted Value	-	0.8	290	33	255

Garnet Standard	381	-	-	-	-
Garnet Standard	377	-	-	-	-
Number of Analyses	2	-	-	-	-
Mean Value	378.6	-	-	-	-
Standard Deviation	2.70	-	-	-	-



# Bondar Clegg

## Inchcape Testing Services

# Geochemical Lab Report

CLIENT: ROREX EXPLORATION  
REPORT: V96-01543.0 ( COMPLETE )

PROJECT: NONE GIVEN  
DATE PRINTED: 1-OCT-96 PAGE 6

STANDARD NAME	ELEMENT UNITS	Au30 PPB	Ag PPM	Cu PPM	Pb PPM	Zn PPM
Gannet Standard		2544	-	-	-	-
Gannet Standard		2532	-	-	-	-
Number of Analyses		2	-	-	-	-
Mean Value		2538.1	-	-	-	-
Standard Deviation		8.66	-	-	-	-

Accepted Value                      2520                      -                      -                      -                      -

BCC GEOCHEM STD 6		-	0.3	133	20	143
BCC GEOCHEM STD 6		-	0.3	145	20	154
Number of Analyses		-	2	2	2	2
Mean Value		-	0.30	139.0	20.0	148.5
Standard Deviation		-	0.000	8.49	0.00	7.78

Accepted Value                      -                      0.2                      140                      13                      140

Gannet Standard		1051	-	-	-	-
Number of Analyses		1	-	-	-	-
Mean Value		1050.5	-	-	-	-
Standard Deviation		-	-	-	-	-
Accepted Value		1080	-	-	-	-

BCC GEOCHEM STD 5		-	0.7	83	10	75
Number of Analyses		-	1	1	1	1
Mean Value		-	0.66	83.0	10.4	75.5
Standard Deviation		-	-	-	-	-
Accepted Value		-	0.7	90	11	80

Gannet Standard		188	-	-	-	-
Number of Analyses		1	-	-	-	-
Mean Value		188.1	-	-	-	-
Standard Deviation		-	-	-	-	-
Accepted Value		206	-	-	-	-



# Bondar Clegg Inchcape Testing Services

## Geochemical Lab Report

CLIENT: ROEX EXPLORATION  
REPORT: V96-01543.0 ( COMPLETE )

PROJECT: NONE GIVEN  
DATE PRINTED: 1-OCT-96 PAGE 7

SAMPLE NUMBER	ELEMENT UNITS	Au30 PPB	Ag PPM	Cu PPM	Pb PPM	Zn PPM
L108N 91+50E		34	<0.1	28	7	69
Duplicate		20	0.1	27	7	69
L108N 100+00E		8	0.8	100	10	145
Duplicate			0.9	105	10	147
L108N 102+50E		<5	<0.1	18	10	89
Duplicate		<5				
L108N 110+00E		<5	<0.1	70	12	135
Duplicate			<0.1	72	13	134
L109N 93+00E		<5	<0.1	18	7	63
Duplicate		<5				
L109N 98+00E		<5	0.2	7	6	35
Duplicate			0.2	7	6	35
L109N 104+00E		<5	0.4	38	13	152
Duplicate		<5				
L109N 108+50E		<5	<0.1	58	11	130
Duplicate			<0.1	56	11	125
L110N 95+00E		<5	<0.1	33	7	75
Duplicate		<5				
L110N 96+50E		<5	0.2	41	10	103
Duplicate			0.1	41	9	105
L110N 106+00E		20	<0.1	59	16	140
Duplicate		20				
L110N 106+50E		15	<0.1	29	12	107
Duplicate			0.1	29	13	106
L111N 96+00E		<5	0.2	37	7	70
Duplicate			0.1	38	8	72
L111N 98+00E		<5	<0.1	61	10	119
Duplicate		<5				
L111N 106+00E		<5	0.2	36	11	109
Duplicate			0.1	33	10	104
L111N 109+00E		<5	<0.1	149	14	124
Duplicate		<5				

Bondar-Clegg & Company Ltd.

130 Pemberton Avenue, North Vancouver, B.C., V7P 2R5, Canada

Tel: (604) 985-0681, Fax: (604) 985-1071



# Bondar Clegg Inchcape Testing Services

## Geochemical Lab Report

REPORT: V96-01672.0 ( COMPLETE )

REFERENCE:

CLIENT: ROEX EXPLORATION  
PROJECT: VG

SUBMITTED BY: J.R. POLONI  
DATE PRINTED: 15-OCT-96

ORDER	ELEMENT	NUMBER OF ANALYSES	LOWER DETECTION LIMIT	EXTRACTION	METHOD
1	Au30 Gold	6	5 PPB	Fire Assay of 30g	30g Fire Assay - AA
2	Ag Silver	6	0.1 PPM	HCL:HNO3 (3:1)	ATOMIC ABSORPTION
3	Cu Copper	6	1 PPM	HCL:HNO3 (3:1)	ATOMIC ABSORPTION
4	Pb Lead	6	2 PPM	HCL:HNO3 (3:1)	ATOMIC ABSORPTION
5	Zn Zinc	6	1 PPM	HCL:HNO3 (3:1)	ATOMIC ABSORPTION

SAMPLE TYPES	NUMBER	SIZE FRACTIONS	NUMBER	SAMPLE PREPARATIONS	NUMBER
T STREAM SED, SILT	6	1 -80	6	DRY, SIEVE -80	6

REPORT COPIES TO: MR. J. POLONI

INVOICE TO: MR. J. POLONI

Bondar-Clegg & Company Ltd.

130 Pemberton Avenue, North Vancouver, B.C., V7P 2R5, Canada

Tel: (604) 985-0681, Fax: (604) 985-1071



# Bondar Clegg Inchcape Testing Services

## Geochemical Lab Report

CLIENT: ROREX EXPLORATION  
REPORT: V96-01672.0 ( COMPLETE )

PROJECT: VG  
DATE PRINTED: 15-OCT-96 PAGE 1

SAMPLE NUMBER	ELEMENT UNITS	Au30 PPB	Ag PPM	Cu PPM	Pb PPM	Zn PPM
T1 KELLY CR1		<5	0.3	57	11	128
T1 KELLY CR2		<5	<0.1	66	13	130
T1 KELLY CR3		<5	0.5	65	13	119
T1 LINE125 5		<5	0.3	100	20	261
T1 LINE125 6		8	0.4	106	18	172
T1 TRIB L112 100+50E		<5	0.3	75	19	140





# Bondar Clegg Inchcape Testing Services

## Geochemical Lab Report

CLIENT: ROEX EXPLORATION  
REPORT: V96-01672.0 ( COMPLETE )

PROJECT: VG  
DATE PRINTED: 15-OCT-96 PAGE 2

STANDARD NAME	ELEMENT UNITS	Au30 PPB	Ag PPM	Cu PPM	Pb PPM	Zn PPM
ANALYTICAL BLANK		<5	<0.1	<1	<2	<1
Number of Analyses		1	1	1	1	1
Mean Value		2.5	0.05	0.5	1.0	0.5
Standard Deviation		-	-	-	-	-
Accepted Value		5	0.1	1	1	1
Gannet Standard		198	-	-	-	-
Number of Analyses		1	-	-	-	-
Mean Value		198.0	-	-	-	-
Standard Deviation		-	-	-	-	-
Accepted Value		206	-	-	-	-
BCC GEOCHEM STD 5		-	0.9	92	11	77
Number of Analyses		-	1	1	1	1
Mean Value		-	0.87	92.3	10.6	76.9
Standard Deviation		-	-	-	-	-
Accepted Value		-	0.7	90	11	80



# Bondar Clegg Inchcape Testing Services

## Geochemical Lab Report

CLIENT: ROEX EXPLORATION  
REPORT: V96-01672.0 ( COMPLETE )

PROJECT: VG  
DATE PRINTED: 15-OCT-96      PAGE 3

SAMPLE NUMBER	ELEMENT UNITS	Au30 PPB	Ag PPM	Cu PPM	Pb PPM	Zn PPM
KELLY CR3		<5	0.5	65	13	119
Duplicate		<5	0.3	63	13	119

Bondar-Clegg & Company Ltd.

130 Pemberton Avenue, North Vancouver, B.C., V7P 2R5, Canada

Tel: (604) 985-0681, Fax: (604) 985-1071



# Bondar Clegg Inchcape Testing Services

# Geochemical Lab Report

REPORT: V96-01553.0 ( COMPLETE )

REFERENCE:

CLIENT: ROREX EXPLORATION  
PROJECT: NONE GIVEN

SUBMITTED BY: UNKNOWN  
DATE PRINTED: 30-SEP-96

ORDER	ELEMENT	NUMBER OF ANALYSES	LOWER DETECTION LIMIT	EXTRACTION	METHOD
1	Au30 Gold	160	5 PPB	Fire Assay of 30g	30g Fire Assay - AA
2	Ag Silver	160	0.1 PPM	HCL:HNO3 (3:1)	ATOMIC ABSORPTION
3	Cu Copper	160	1 PPM	HCL:HNO3 (3:1)	ATOMIC ABSORPTION
4	Pb Lead	160	2 PPM	HCL:HNO3 (3:1)	ATOMIC ABSORPTION
5	Zn Zinc	160	1 PPM	HCL:HNO3 (3:1)	ATOMIC ABSORPTION

SAMPLE TYPES	NUMBER	SIZE FRACTIONS	NUMBER	SAMPLE PREPARATIONS	NUMBER
S SOIL	160	1 -80	160	DRY, SIEVE -80	160

REPORT COPIES TO: MR. J. POLONI

INVOICE TO: MR. J. POLONI



# Bondar Clegg

## Inchcape Testing Services

# Geochemical Lab Report

CLIENT: ROEX EXPLORATION  
REPORT: V96-01553.0 ( COMPLETE )

PROJECT: NONE GIVEN  
DATE PRINTED: 30-SEP-96 PAGE 1

SAMPLE NUMBER	ELEMENT UNITS	Au30 PPB	Ag PPM	Cu PPM	Pb PPM	Zn PPM
S1 L124N 90+00E		<5	0.5	46	13	99
S1 L124N 90+50E		8	<0.1	69	13	118
S1 L124N 91+00E		6	0.3	61	10	177
S1 L124N 91+50E		<5	0.7	56	10	230
S1 L124N 92+00E		<5	0.6	46	13	207
S1 L124N 92+50E		<5	0.2	36	9	172
S1 L124N 93+00E		81	<0.1	22	8	75
S1 L124N 93+50E		20	<0.1	56	13	185
S1 L124N 94+00E		<5	0.2	70	12	132
S1 L124N 94+50E		<5	<0.1	44	10	106
S1 L124N 95+00E		<5	<0.1	11	5	45
S1 L124N 95+50E		6	0.6	37	9	144
S1 L124N 96+00E		<5	0.7	45	12	166
S1 L124N 96+50E		<5	0.2	62	12	163
S1 L124N 97+00E		<5	<0.1	37	11	95
S1 L124N 97+50E		<5	0.2	44	14	97
S1 L124N 98+00E		10	<0.1	25	9	68
S1 L124N 98+50E		<5	0.2	42	9	88
S1 L124N 99+00E		<5	<0.1	23	9	66
S1 L124N 99+50E		<5	1.1	43	14	103
S1 L124N 100+00E		<5	0.2	18	8	45
S1 L124N 100+50E		<5	0.6	26	12	120
S1 L124N 101+00E		<5	0.7	31	10	164
S1 L124N 101+50E		<5	0.4	45	12	127
S1 L124N 102+00E		<5	<0.1	22	12	66
S1 L124N 102+50E		<5	0.2	73	16	125
S1 L124N 103+00E		<5	0.5	100	15	122
S1 L124N 103+50E		<5	0.9	32	10	54
S1 L124N 104+00E		9	0.2	99	15	120
S1 L124N 104+50E		<5	0.2	81	11	100
S1 L124N 105+00E		<5	<0.1	58	11	75
S1 L124N 105+50E		<5	<0.1	42	10	92
S1 L124N 106+00E		<5	<0.1	33	9	70
S1 L124N 106+50E		<5	<0.1	25	10	57
S1 L124N 107+00E		<5	0.4	31	8	70
S1 L124N 107+50E		<5	<0.1	76	11	82
S1 L124N 108+00E		<5	<0.1	29	9	58
S1 L124N 108+50E		<5	<0.1	252	6	130
S1 L124N 109+00E		<5	0.2	53	23	117
S1 L124N 109+50E		<5	0.2	67	10	89

2068 445 4419  
Bondar-Clegg & Company Ltd.



# Bondar Clegg

## Inchcape Testing Services

# Geochemical Lab Report

CLIENT: ROREX EXPLORATION  
REPORT: V96-01553.0 ( COMPLETE )

PROJECT: NONE GIVEN  
DATE PRINTED: 30-SEP-96 PAGE 2

SAMPLE NUMBER	ELEMENT UNITS	Au30 PPB	Ag PPM	Cu PPM	Pb PPM	Zn PPM
S1 L124N 110+00E		11	0.2	28	9	51
S1 L125N 90+00E		<5	<0.1	56	16	114
S1 L125N 90+50E		<5	<0.1	52	12	115
S1 L125N 91+00E		9	<0.1	187	24	211
S1 L125N 91+50E		<5	0.4	32	9	74
S1 L125N 92+00E		19	0.2	14	8	52
S1 L125N 92+50E		<5	0.8	46	10	137
S1 L125N 93+00E		6	<0.1	48	12	116
S1 L125N 93+50E		<5	0.5	84	11	159
S1 L125N 94+00E		51	0.3	41	12	128
S1 L125N 94+50E		<5	1.0	47	13	143
S1 L125N 95+00E		<5	0.3	33	9	111
S1 L125N 95+50E		<5	0.4	32	10	234
S1 L125N 96+00E		<5	0.4	28	8	144
S1 L125N 96+50E		6	<0.1	70	11	131
S1 L125N 97+00E		<5	1.0	47	12	212
S1 L125N 97+50E		<5	0.5	64	11	152
S1 L125N 98+00E		<5	0.2	95	13	161
S1 L125N 99+00E		6	0.3	99	14	175
S1 L125N 99+50E		<5	0.2	70	13	129
S1 L125N 100+00E		<5	<0.1	70	13	137
S1 L125N 100+50E		10	0.6	120	17	195
S1 L125N 101+00E		<5	0.7	57	12	107
S1 L125N 101+50E		6	0.5	88	13	131
S1 L125N 102+00E		30	0.7	108	14	159
S1 L125N 103+00E		17	0.4	103	15	182
S1 L125N 104+00E		<5	<0.1	120	9	106
S1 L125N 104+50E		<5	<0.1	209	7	114
S1 L125N 105+00E		<5	0.2	63	7	90
S1 L125N 105+50E		14	<0.1	129	7	126
S1 L125N 106+00E		27	<0.1	37	7	68
S1 L125N 106+50E		<5	<0.1	59	9	87
S1 L125N 107+00E		<5	0.2	46	6	77
S1 L125N 107+50E		<5	<0.1	27	8	54
S1 L125N 108+00E		12	0.2	39	10	47
S1 L125N 108+50E		<5	0.3	87	15	80
S1 L125N 109+00E		<5	0.2	166	19	141
S1 L125N 109+50E		<5	<0.1	53	7	50
S1 L125N 110+00E		<5	<0.1	67	10	99
S1 L126N 90+00E		<5	0.3	66	10	118

2887 452 4917  
Bondar-Clegg & Company Ltd.



# Bondar Clegg

## Inchcape Testing Services

# Geochemical Lab Report

CLIENT: ROREX EXPLORATION  
REPORT: V96-01553.0 ( COMPLETE )

PROJECT: NONE GIVEN  
DATE PRINTED: 30-SEP-96 PAGE 3

SAMPLE NUMBER	ELEMENT UNITS	Au30 PPB	Ag PPM	Cu PPM	Pb PPM	Zn PPM
S1 L126N 90+50E		<5	<0.1	35	9	63
S1 L126N 91+00E		9	<0.1	25	8	67
S1 L126N 91+50E		<5	<0.1	37	12	91
S1 L126N 92+00E		<5	<0.1	25	9	54
S1 L126N 92+50E		<5	<0.1	31	8	97
S1 L126N 93+00E		<5	<0.1	37	9	154
S1 L126N 93+50E		<5	0.3	40	11	106
S1 L126N 94+00E		<5	<0.1	41	13	125
S1 L126N 94+50E		<5	<0.1	47	13	136
S1 L126N 95+00E		<5	0.9	66	15	214
S1 L126N 95+50E		12	<0.1	20	9	98
S1 L126N 96+00E		<5	0.6	29	11	171
S1 L126N 96+50E		11	0.7	134	17	220
S1 L126N 97+00E		9	0.7	47	12	235
S1 L126N 97+50E		<5	<0.1	22	11	165
S1 L126N 98+00E		<5	0.3	61	11	188
S1 L126N 98+50E		<5	0.3	35	9	197
S1 L126N 99+00E		6	0.3	67	13	195
S1 L126N 99+50E		6	0.3	44	13	164
S1 L126N 100+00E		6	0.3	59	11	160
S1 L126N 100+50E		6	0.2	58	11	183
S1 L126N 101+00E		17	0.7	103	15	308
S1 L126N 101+50E		21	0.5	38	9	113
S1 L126N 102+00E		6	0.2	147	15	169
S1 L126N 102+50E		<5	0.4	37	13	170
S1 L126N 103+00E		<5	0.5	47	13	121
S1 L126N 103+50E		6	0.6	60	15	115
S1 L126N 104+00E		<5	0.8	46	15	89
S1 L126N 104+50E		<5	0.5	55	18	90
S1 L126N 105+00E		8	0.7	118	18	166
S1 L126N 105+50E		<5	0.3	57	9	96
S1 L126N 106+00E		<5	<0.1	109	14	146
S1 L126N 106+50E		<5	<0.1	44	8	80
S1 L126N 107+00E		<5	<0.1	63	10	96
S1 L126N 107+50E		6	<0.1	32	8	58
S1 L126N 108+00E		<5	<0.1	52	8	79
S1 L126N 108+50E		14	0.1	138	17	149
S1 L126N 109+00E		8	<0.1	43	11	101
S1 L126N 109+50E		<5	0.2	38	9	90
S1 L126N 110+00E		<5	<0.1	54	11	74

2241 471 5229

Bondar-Clegg & Company Ltd.

130 Pemberton Avenue, North Vancouver, B.C., V7P 2R5, Canada

Tel: (604) 985-0681, Fax: (604) 985-1071



# Bondar Clegg

## Inchcape Testing Services

# Geochemical Lab Report

CLIENT: ROREX EXPLORATION  
REPORT: V96-01553.0 ( COMPLETE )

PROJECT: NONE GIVEN  
DATE PRINTED: 30-SEP-96 PAGE 4

SAMPLE NUMBER	ELEMENT UNITS	Au30 PPB	Ag PPM	Cu PPM	Pb PPM	Zn PPM
S1 L127N 90+00E		<5	<0.1	55	13	116
S1 L127N 90+50E		<5	0.5	45	13	82
S1 L127N 91+00E		<5	0.6	35	12	191
S1 L127N 91+50E		6	0.4	36	11	201
S1 L127N 92+00E		49	0.8	35	9	99
S1 L127N 92+50E		6	<0.1	14	7	51
S1 L127N 93+00E		17	<0.1	91	14	206
S1 L127N 93+50E		9	0.4	47	12	152
S1 L127N 94+00E		6	0.5	72	11	125
S1 L127N 94+50E		6	0.4	29	12	105
S1 L127N 95+00E		<5	1.0	62	12	209
S1 L127N 95+50E		12	1.4	66	11	181
S1 L127N 96+00E		6	0.4	63	14	184
S1 L127N 96+50E		18	0.3	46	15	129
S1 L127N 97+00E		<5	0.6	39	14	301
S1 L127N 97+50E		21	0.3	127	16	210
S1 L127N 98+00E		17	0.2	41	10	106
S1 L127N 98+50E		6	<0.1	14	7	89
S1 L127N 99+00E		5	0.7	94	13	222
S1 L127N 99+50E		<5	0.8	27	8	136
S1 L127N 100+00E		<5	0.9	31	12	125
S1 L127N 100+50E		15	0.9	115	14	223
S1 L127N 101+00E		<5	<0.1	28	7	111
S1 L127N 101+50E		6	0.4	77	13	191
S1 L127N 102+00E		<5	0.4	79	11	153
S1 L127N 102+50E		<5	0.2	48	9	141
S1 L127N 103+00E		<5	0.2	63	11	159
S1 L127N 103+50E		<5	0.2	61	14	159
S1 L127N 104+00E		<5	0.4	93	13	117
S1 L127N 104+50E		6	0.5	74	16	119
S1 L127N 105+00E		29	1.1	123	21	147
S1 L127N 105+50E		42	0.3	113	8	144
S1 L127N 106+00E		<5	0.3	89	10	125
S1 L127N 106+50E		<5	0.2	38	11	83
S1 L127N 107+00E		<5	0.2	52	11	83
S1 L127N 108+00E		<5	0.9	52	11	79
S1 L127N 108+50E		<5	0.2	37	11	62
S1 L127N 109+00E		<5	0.6	41	11	78
S1 L127N 109+50E		10	<0.1	40	9	81
S1 L127N 110+00E		6	0.2	35	8	69

2327 469 5544  
Bondar-Clegg & Company Ltd.



# Bondar Clegg

## Inchcape Testing Services

# Geochemical Lab Report

CLIENT: ROREX EXPLORATION  
REPORT: V96-01553.0 ( COMPLETE )

PROJECT: NONE GIVEN  
DATE PRINTED: 30-SEP-96 PAGE 5

STANDARD NAME	ELEMENT UNITS	Au30 PPB	Ag PPM	Cu PPM	Pb PPM	Zn PPM
ANALYTICAL BLANK		<5	<0.1	<1	<2	<1
ANALYTICAL BLANK		<5	<0.1	<1	<2	1
ANALYTICAL BLANK		<5	<0.1	<1	<2	1
ANALYTICAL BLANK		<5	<0.1	<1	<2	<1
ANALYTICAL BLANK		<5	<0.1	<1	<2	<1

ANALYTICAL BLANK		<5	-	-	-	-
ANALYTICAL BLANK		<5	-	-	-	-
ANALYTICAL BLANK		<5	-	-	-	-
Number of Analyses		8	5	5	5	5
Mean Value		2.5	0.05	0.5	1.0	0.7

Standard Deviation		0.00	<0.001	0.00	0.00	0.27
Accepted Value		5	0.1	1	1	1

Gannet Standard		1631	-	-	-	-
Gannet Standard		1540	-	-	-	-
Number of Analyses		2	-	-	-	-
Mean Value		1585.6	-	-	-	-
Standard Deviation		64.78	-	-	-	-

Accepted Value		1590	-	-	-	-
----------------	--	------	---	---	---	---

BCC GEOCHEM STD 4		-	0.7	294	34	243
BCC GEOCHEM STD 4		-	0.7	319	39	254
Number of Analyses		-	2	2	2	2
Mean Value		-	0.70	306.7	36.5	248.2
Standard Deviation		-	0.057	17.27	3.13	7.91

Accepted Value		-	0.8	290	33	255
----------------	--	---	-----	-----	----	-----

Gannet Standard		388	-	-	-	-
Gannet Standard		380	-	-	-	-
Number of Analyses		2	-	-	-	-
Mean Value		383.8	-	-	-	-
Standard Deviation		5.68	-	-	-	-





# Bondar Clegg

## Inchcape Testing Services

# Geochemical Lab Report

CLIENT: ROREX EXPLORATION  
REPORT: V96-01553.0 ( COMPLETE )

PROJECT: NONE GIVEN  
DATE PRINTED: 30-SEP-96 PAGE 6

STANDARD NAME	ELEMENT UNITS	Al30 PPB	Ag PPM	Cu PPM	Pb PPM	Zn PPM
---------------	---------------	----------	--------	--------	--------	--------

Gannet Standard		2541	-	-	-	-
Gannet Standard		2476	-	-	-	-
Number of Analyses		2	-	-	-	-
Mean Value		2508.6	-	-	-	-
Standard Deviation		45.64	-	-	-	-

Accepted Value		2520	-	-	-	-
----------------	--	------	---	---	---	---

BCC GEOCHEM STD 5		-	0.7	96	9	86
BCC GEOCHEM STD 5		-	0.8	95	9	85
Number of Analyses		-	2	2	2	2
Mean Value		-	0.76	95.7	9.0	85.7
Standard Deviation		-	0.104	0.50	0.31	0.77

Accepted Value		-	0.7	90	11	80
----------------	--	---	-----	----	----	----

Gannet Standard		1024	-	-	-	-
Number of Analyses		1	-	-	-	-
Mean Value		1024.4	-	-	-	-
Standard Deviation		-	-	-	-	-
Accepted Value		1080	-	-	-	-

Gannet Standard		184	-	-	-	-
Number of Analyses		1	-	-	-	-
Mean Value		184.1	-	-	-	-
Standard Deviation		-	-	-	-	-
Accepted Value		206	-	-	-	-

BCC GEOCHEM STD 6		-	0.2	149	21	151
Number of Analyses		-	1	1	1	1
Mean Value		-	0.19	149.0	21.2	151.0
Standard Deviation		-	-	-	-	-
Accepted Value		-	0.2	140	13	140



# Bondar Clegg

## Inchcape Testing Services

# Geochemical Lab Report

CLIENT: ROREX EXPLORATION  
REPORT: V96-01553.0 ( COMPLETE )

PROJECT: NONE GIVEN  
DATE PRINTED: 30-SEP-96 PAGE 7

SAMPLE NUMBER	ELEMENT UNITS	Au30 PPB	Ag PPM	Cu PPM	Pb PPM	Zn PPM
L124N 91+50E		<5	0.7	56	10	230
Duplicate		<5	0.7	59	10	227
L124N 100+00E		<5	0.2	18	8	45
Duplicate			0.2	19	8	45
L124N 105+50E		<5	<0.1	42	10	92
Duplicate		<5				
L124N 110+00E		11	0.2	28	9	51
Duplicate			0.2	26	8	49
L125N 93+00E		6	<0.1	48	12	116
Duplicate		<5				
L125N 98+00E		<5	0.2	95	13	161
Duplicate			0.3	94	11	161
L125N 105+50E		14	<0.1	129	7	126
Duplicate		6				
L125N 109+50E		<5	<0.1	53	7	50
Duplicate			<0.1	51	8	42
L126N 96+50E		11	0.7	134	17	220
Duplicate		17				
L126N 97+50E		<5	<0.1	22	11	165
Duplicate			<0.1	22	10	167
L126N 107+00E		<5	<0.1	63	10	96
Duplicate		12				
L126N 107+50E		6	<0.1	32	8	58
Duplicate			<0.1	31	9	58
L127N 95+50E		12	1.4	66	11	181
Duplicate			1.4	69	13	195
L127N 97+50E		21	0.3	127	16	210
Duplicate		17				
L127N 105+50E		42	0.3	113	8	144
Duplicate			0.3	111	8	142
L127N 109+00E		<5	0.6	41	11	78
Duplicate		6				

Bondar-Clegg & Company Ltd.

130 Pemberton Avenue, North Vancouver, B.C., V7P 2R5, Canada

Tel: (604) 985-0681, Fax: (604) 985-1071



# Bondar Clegg

## Inchcape Testing Services

# Geochemical Lab Report

REPORT: V96-01549.0 ( COMPLETE )

REFERENCE:

CLIENT: ROREX EXPLORATION  
PROJECT: NONE GIVEN

SUBMITTED BY: UNKNOWN  
DATE PRINTED: 1-OCT-96

ORDER	ELEMENT	NUMBER OF ANALYSES	LOWER DETECTION LIMIT	EXTRACTION	METHOD
1	Au30 Gold	130	5 PPB	Fire Assay of 30g	30g Fire Assay - AA
2	Ag Silver	130	0.1 PPM	HCL:HNO3 (3:1)	ATOMIC ABSORPTION
3	Cu Copper	130	1 PPM	HCL:HNO3 (3:1)	ATOMIC ABSORPTION
4	Pb Lead	130	2 PPM	HCL:HNO3 (3:1)	ATOMIC ABSORPTION
5	Zn Zinc	130	1 PPM	HCL:HNO3 (3:1)	ATOMIC ABSORPTION

SAMPLE TYPES	NUMBER	SIZE FRACTIONS	NUMBER	SAMPLE PREPARATIONS	NUMBER
S SOIL	130	1 -80	130	DRY, SIEVE -80	130

REPORT COPIES TO: MR. J. POLONI

INVOICE TO: MR. J. POLONI



# Bondar Clegg

## Inchcape Testing Services

# Geochemical Lab Report

CLIENT: ROREX EXPLORATION  
REPORT: V96-01549.0 ( COMPLETE )

PROJECT: NONE GIVEN  
DATE PRINTED: 1-OCT-96 PAGE 1

SAMPLE NUMBER	ELEMENT UNITS	Au30 PPB	Ag PPM	Cu PPM	Pb PPM	Zn PPM
S1 L120N 90+00E		<5	1.2	82	7	199
S1 L120N 90+50E		<5	0.5	79	6	282
S1 L120N 91+00E		<5	0.6	58	9	163
S1 L120N 92+00E		<5	0.2	14	5	66
S1 L120N 92+50E		<5	0.4	65	11	110
S1 L120N 93+00E		14	0.3	63	8	118
S1 L120N 93+50E		<5	0.3	50	9	141
S1 L120N 94+00E		<5	0.5	22	3	104
S1 L120N 94+50E		<5	0.3	24	6	71
S1 L120N 95+00E		<5	0.4	50	10	146
S1 L120N 95+50E		<5	0.4	31	8	92
S1 L120N 96+00E		<5	0.4	42	8	81
S1 L120N 96+50E		<5	0.4	22	5	125
S1 L120N 97+00E		18	0.5	29	7	166
S1 L120N 97+50E		<5	0.4	71	7	112
S1 L120N 98+00E		5	0.5	79	9	120
S1 L120N 98+50E		<5	0.6	113	8	114
S1 L120N 99+00E		14	1.4	150	11	175
S1 L120N 99+50E		<5	0.4	55	10	99
S1 L120N 100+00E		<5	<0.1	25	10	58
S1 L120N 100+50E		<5	0.2	39	9	129
S1 L120N 101+00E		72	0.4	32	9	84
S1 L120N 101+50E		84	0.6	67	12	122
S1 L120N 102+00E		<5	0.9	153	13	158
S1 L120N 102+50E		6	0.5	80	9	94
S1 L120N 103+00E		<5	0.3	37	12	69
S1 L120N 103+50E		<5	0.6	44	11	92
S1 L120N 104+00E		23	0.3	31	11	135
S1 L120N 104+50E		<5	0.6	34	9	94
S1 L120N 105+00E		<5	0.8	26	6	73
S1 L121N 90+00E		<5	0.3	23	10	54
S1 L121N 90+50E		<5	0.5	91	12	159
S1 L121N 91+00E		72	0.4	61	11	112
S1 L121N 91+50E		6	0.2	41	9	95
S1 L121N 92+00E		6	0.4	71	9	125
S1 L121N 92+50E		7	0.2	23	8	62
S1 L121N 93+00E		6	0.2	13	6	37
S1 L121N 93+50E		12	0.3	17	4	43
S1 L121N 94+00E		18	0.3	62	9	112
S1 L121N 94+50E		26	0.3	33	8	134

2102 341 4825  
Bondar-Clegg & Company Ltd.

130 Pemberton Avenue, North Vancouver, B.C., V7P 2R5, Canada

Tel: (604) 985-0681, Fax: (604) 985-1071



# Bondar Clegg

## Inchcape Testing Services

# Geochemical Lab Report

CLIENT: ROREX EXPLORATION  
REPORT: V96-01549.0 ( COMPLETE )

PROJECT: NONE GIVEN  
DATE PRINTED: 1-OCT-96 PAGE 2

SAMPLE NUMBER	ELEMENT UNITS	Au30 PPB	Ag PPM	Cu PPM	Pb PPM	Zn PPM
S1 L121N 95+00E		<5	0.4	33	9	127
S1 L121N 95+50E		<5	0.6	30	10	198
S1 L121N 96+00E		<5	0.4	23	8	179
S1 L121N 96+50E		<5	0.6	30	9	187
S1 L121N 97+00E		<5	0.2	18	8	88
S1 L121N 97+50E		<5	0.6	81	10	133
S1 L121N 98+00E		6	0.3	54	9	128
S1 L121N 98+50E		<5	0.6	89	9	76
S1 L121N 99+00E		6	0.4	84	13	174
S1 L121N 99+50E		<5	0.2	20	4	54
S1 L121N 100+00E		<5	<0.1	17	3	42
S1 L121N 100+50E		<5	0.3	68	13	88
S1 L121N 101+00E		<5	0.4	50	13	145
S1 L121N 101+50E		<5	0.5	31	11	172
S1 L121N 102+00E		<5	0.4	23	8	86
S1 L121N 102+50E		61	0.2	29	10	99
S1 L121N 103+00E		<5	0.3	21	8	72
S1 L121N 103+50E		<5	0.4	26	8	69
S1 L121N 104+00E		<5	1.3	36	10	174
S1 L121N 104+50E		<5	0.5	49	10	113
S1 L121N 105+00E		<5	0.5	48	10	111
S1 L122N 90+00E		<5	0.4	59	10	125
S1 L122N 90+50E		<5	0.3	35	8	92
S1 L122N 91+00E		<5	1.0	137	9	107
S1 L122N 91+50E		7	0.3	60	13	133
S1 L122N 92+00E		<5	0.3	34	7	112
S1 L122N 92+50E		6	<0.1	21	8	68
S1 L122N 93+00E		7	<0.1	17	8	59
S1 L122N 93+50E		5	0.2	28	11	79
S1 L122N 94+00E		<5	0.3	65	12	160
S1 L122N 94+50E		<5	0.5	64	10	152
S1 L122N 95+00E		294	0.3	69	10	163
S1 L122N 95+50E		<5	0.4	15	7	84
S1 L122N 96+00E		<5	0.4	20	<2	129
S1 L122N 96+50E		48	0.5	62	10	151
S1 L122N 97+00E		<5	0.4	73	9	172
S1 L122N 97+50E		<5	0.2	52	8	92
S1 L122N 99+00E		12	0.1	65	14	128
S1 L122N 99+50E		<5	0.5	151	13	213
S1 L122N 100+00E		<5	0.4	73	13	174

1958 375 4816  
Bondar-Clegg & Company Ltd.

130 Pemberton Avenue, North Vancouver, B.C., V7P 2R5, Canada

Tel: (604) 985-0681, Fax: (604) 985-1071



# Bondar Clegg Inchcape Testing Services

# Geochemical Lab Report

CLIENT: ROREX EXPLORATION  
REPORT: V96-01549.0 ( COMPLETE )

PROJECT: NONE GIVEN  
DATE PRINTED: 1-OCT-96 PAGE 3

SAMPLE NUMBER	ELEMENT UNITS	Au30 PPB	Ag PPM	Cu PPM	Pb PPM	Zn PPM
S1 L122N 100+50E		<5	0.2	38	10	66
S1 L122N 101+00E		<5	0.2	28	9	85
S1 L122N 102+00E		<5	0.3	47	12	136
S1 L122N 102+50E		<5	1.3	48	12	117
S1 L122N 103+00E		<5	1.1	42	11	122
S1 L122N 103+50E		<5	0.5	50	10	91
S1 L122N 104+00E		<5	0.7	53	10	98
S1 L122N 104+50E		<5	0.4	42	9	71
S1 L122N 105+00E		<5	0.4	51	10	99
S1 L123N 90+00E		8	1.6	136	13	164
S1 L123N 90+50E		12	0.3	36	8	82
S1 L123N 91+00E		9	0.6	104	12	239
S1 L123N 91+50E		<5	0.5	28	10	313
S1 L123N 92+00E		<5	0.6	54	11	215
S1 L123N 92+50E		<5	0.5	44	8	196
S1 L123N 93+00E		<5	1.2	49	8	349
S1 L123N 93+50E		<5	0.2	32	7	116
S1 L123N 94+00E		<5	0.3	48	7	138
S1 L123N 94+50E		7	0.5	106	13	188
S1 L123N 95+00E		15	0.3	36	9	234
S1 L123N 95+50E		10	0.3	54	12	155
S1 L123N 96+00E		10	0.6	59	9	116
S1 L123N 96+50E		<5	0.7	71	10	128
S1 L123N 97+00E		<5	0.8	88	11	148
S1 L123N 97+50E		52	0.3	38	11	100
S1 L123N 98+00E		<5	0.6	62	9	136
S1 L123N 98+50E		<5	0.6	23	8	72
S1 L123N 99+00E		<5	0.6	30	6	149
S1 L123N 99+50E		<5	1.4	38	13	78
S1 L123N 100+00E		<5	0.6	26	13	69
S1 L123N 100+50E		<5	0.6	31	9	120
S1 L123N 101+00E		<5	0.2	25	11	72
S1 L123N 101+50E		<5	0.4	20	8	176
S1 L123N 102+00E		<5	0.5	27	10	69
S1 L123N 102+50E		<5	0.8	31	9	80
S1 L123N 103+00E		<5	1.3	55	13	92
S1 L123N 103+50E		<5	1.8	27	7	54
S1 L123N 104+00E		<5	0.4	35	8	62
S1 L123N 104+50E		<5	1.0	49	12	68
S1 L123N 105+00E		<5	0.6	38	8	69

1899 396 5132  
Bondar-Clegg & Company Ltd.

130 Pemberton Avenue, North Vancouver, B.C., V7P 2R5, Canada

Tel: (604) 985-0681, Fax: (604) 985-1071



# Bondar Clegg

## Inchcape Testing Services

# Geochemical Lab Report

CLIENT: ROREX EXPLORATION  
REPORT: V96-01549.0 ( COMPLETE )

PROJECT: NONE GIVEN  
DATE PRINTED: 1-OCT-96 PAGE 4

SAMPLE NUMBER	ELEMENT UNITS	Au30 PPB	Ag PPM	Cu PPM	Pb PPM	Zn PPM
S1 L123N 105+50E		9	<0.1	31	9	61
S1 L123N 106+00E		<5	0.3	33	8	68
S1 L123N 106+50E		<5	<0.1	132	15	133
S1 L123N 107+00E		<5	0.4	21	7	32
S1 L123N 107+50E		<5	0.1	134	19	179
S1 L123N 108+00E		<5	<0.1	34	8	59
S1 L123N 108+50E		<5	<0.1	108	8	100
S1 L123N 109+00E		<5	0.2	43	11	78
S1 L123N 109+50E		<5	<0.1	40	8	72
S1 L123N 110+00E		<5	0.2	26	8	76

*602      102      858*



# Bondar Clegg

## Inchcape Testing Services

# Geochemical Lab Report

CLIENT: ROREX EXPLORATION  
REPORT: V96-01549.0 ( COMPLETE )

PROJECT: NONE GIVEN  
DATE PRINTED: 1-OCT-96 PAGE 5

STANDARD NAME	ELEMENT UNITS	Au30 PPB	Ag PPM	Cu PPM	Pb PPM	Zn PPM
---------------	---------------	----------	--------	--------	--------	--------

ANALYTICAL BLANK		<5	0.1	1	<2	<1
ANALYTICAL BLANK		<5	0.1	<1	<2	<1
ANALYTICAL BLANK		<5	0.1	<1	<2	<1
ANALYTICAL BLANK		<5	0.1	1	<2	<1
ANALYTICAL BLANK		9	-	-	-	-

ANALYTICAL BLANK		<5	-	-	-	-
ANALYTICAL BLANK		<5	-	-	-	-
Number of Analyses		7	4	4	4	4
Mean Value		3.4	0.10	0.8	1.0	0.5
Standard Deviation		2.47	0.000	0.29	0.00	0.00

Accepted Value		5	0.1	1	1	1
----------------	--	---	-----	---	---	---

Gannet Standard		386	-	-	-	-
Gannet Standard		375	-	-	-	-
Number of Analyses		2	-	-	-	-
Mean Value		380.6	-	-	-	-
Standard Deviation		7.61	-	-	-	-

Accepted Value		410	-	-	-	-
----------------	--	-----	---	---	---	---

BCC GEOCHEM STD 4		-	0.7	307	34	266
BCC GEOCHEM STD 4		-	0.6	302	34	246
Number of Analyses		-	2	2	2	2
Mean Value		-	0.67	304.4	34.3	256.0
Standard Deviation		-	0.027	3.54	0.04	13.71

Accepted Value		-	0.8	290	33	255
----------------	--	---	-----	-----	----	-----

Gannet Standard		2433	-	-	-	-
Number of Analyses		1	-	-	-	-
Mean Value		2433.1	-	-	-	-
Standard Deviation		-	-	-	-	-
Accepted Value		2520	-	-	-	-





# Bondar Clegg

## Inchcape Testing Services

# Geochemical Lab Report

CLIENT: ROREX EXPLORATION  
REPORT: V96-01549.0 ( COMPLETE )

PROJECT: NONE GIVEN  
DATE PRINTED: 1-OCT-96 PAGE 6

STANDARD NAME	ELEMENT UNITS	Au30 PPB	Ag PPM	Cu PPM	Pb PPM	Zn PPM
---------------	---------------	----------	--------	--------	--------	--------

Gannet Standard		1037	-	-	-	-
Number of Analyses		1	-	-	-	-
Mean Value		1037.0	-	-	-	-
Standard Deviation		-	-	-	-	-
Accepted Value		1080	-	-	-	-

BCC GEOCHEM STD 6		-	0.3	152	23	155
Number of Analyses		-	1	1	1	1
Mean Value		-	0.28	151.9	22.6	155.0
Standard Deviation		-	-	-	-	-
Accepted Value		-	0.2	140	13	140

Gannet Standard		200	-	-	-	-
Number of Analyses		1	-	-	-	-
Mean Value		199.6	-	-	-	-
Standard Deviation		-	-	-	-	-
Accepted Value		206	-	-	-	-

BCC GEOCHEM STD 5		-	0.8	99	10	84
Number of Analyses		-	1	1	1	1
Mean Value		-	0.78	99.0	9.8	84.3
Standard Deviation		-	-	-	-	-
Accepted Value		-	0.7	90	11	80

Gannet Standard		1615	-	-	-	-
Number of Analyses		1	-	-	-	-
Mean Value		1615.4	-	-	-	-
Standard Deviation		-	-	-	-	-
Accepted Value		1590	-	-	-	-



# Bondar Clegg

## Inchcape Testing Services

# Geochemical Lab Report

CLIENT: ROREX EXPLORATION  
REPORT: V96-01549.0 ( COMPLETE )

PROJECT: NONE GIVEN  
DATE PRINTED: 1-OCT-96 PAGE 7

SAMPLE NUMBER	ELEMENT UNITS	Au30 PPB	Ag PPM	Cu PPM	Pb PPM	Zn PPM
L120N 95+00E		<5	0.4	50	10	146
Duplicate		6	0.4	51	13	149
L120N 103+50E		<5	0.6	44	11	92
Duplicate			0.6	42	10	91
L121N 90+50E		<5	0.5	91	12	159
Duplicate		<5				
L121N 98+00E		6	0.3	54	9	128
Duplicate			0.3	58	9	133
L121N 101+50E		<5	0.5	31	11	172
Duplicate		<5				
L122N 91+00E		<5	1.0	137	9	107
Duplicate			1.1	137	9	109
L122N 97+00E		<5	0.4	73	9	172
Duplicate		<5				
L122N 102+50E		<5	1.3	48	12	117
Duplicate			1.2	50	11	116
L123N 94+00E		<5	0.3	48	7	138
Duplicate		12				
L123N 95+50E		10	0.3	54	12	155
Duplicate			0.3	55	13	158
L123N 105+00E		<5	0.6	38	8	69
Duplicate		<5				
L123N 105+50E		9	<0.1	31	9	61
Duplicate			<0.1	30	9	59

Bondar-Clegg & Company Ltd.

130 Pemberton Avenue, North Vancouver, B.C., V7P 2R5, Canada

Tel: (604) 985-0681, Fax: (604) 985-1071