

RECEIVED
OCT 21 1937
Gold Commissioner's Office
VANCOUVER, B.C.

PROSPECTING REPORT
SUMMIT PLACER CLAIM
FORT STEELE M.D.

32F 8E
49° 29' N
116° 06' E

GEODESICAL SURVEY BRANCH
A. J. G. S. REPORT

25,195

GENERAL STATEMENT

The Summit placer claim is located on Perry creek in the Fort Steele mining division. The initial post is located at 20.9 kilometers on the Perry Creek main haul road. The direction of the claim line is 30 degrees, with the claim situated 100 meters to the left and 400 meters to the right of this line. The final post is located at 19.9 kilometers on the Perry creek main haul road.

This preliminary prospecting report gives a general overview of the bench and bedrock conditions as they exist on the Summit placer claim.

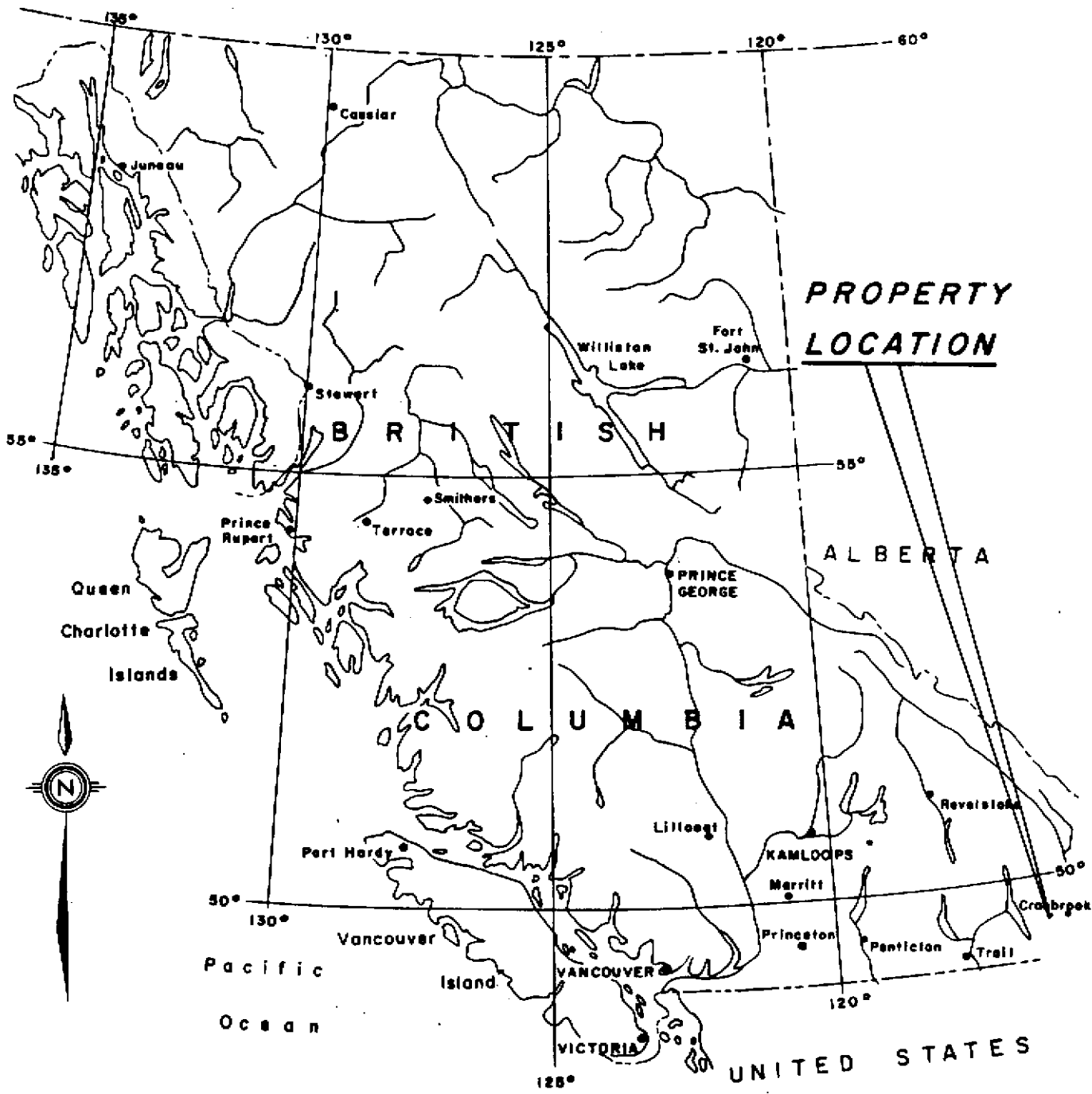

**PROPERTY
LOCATION**



MAP: 1

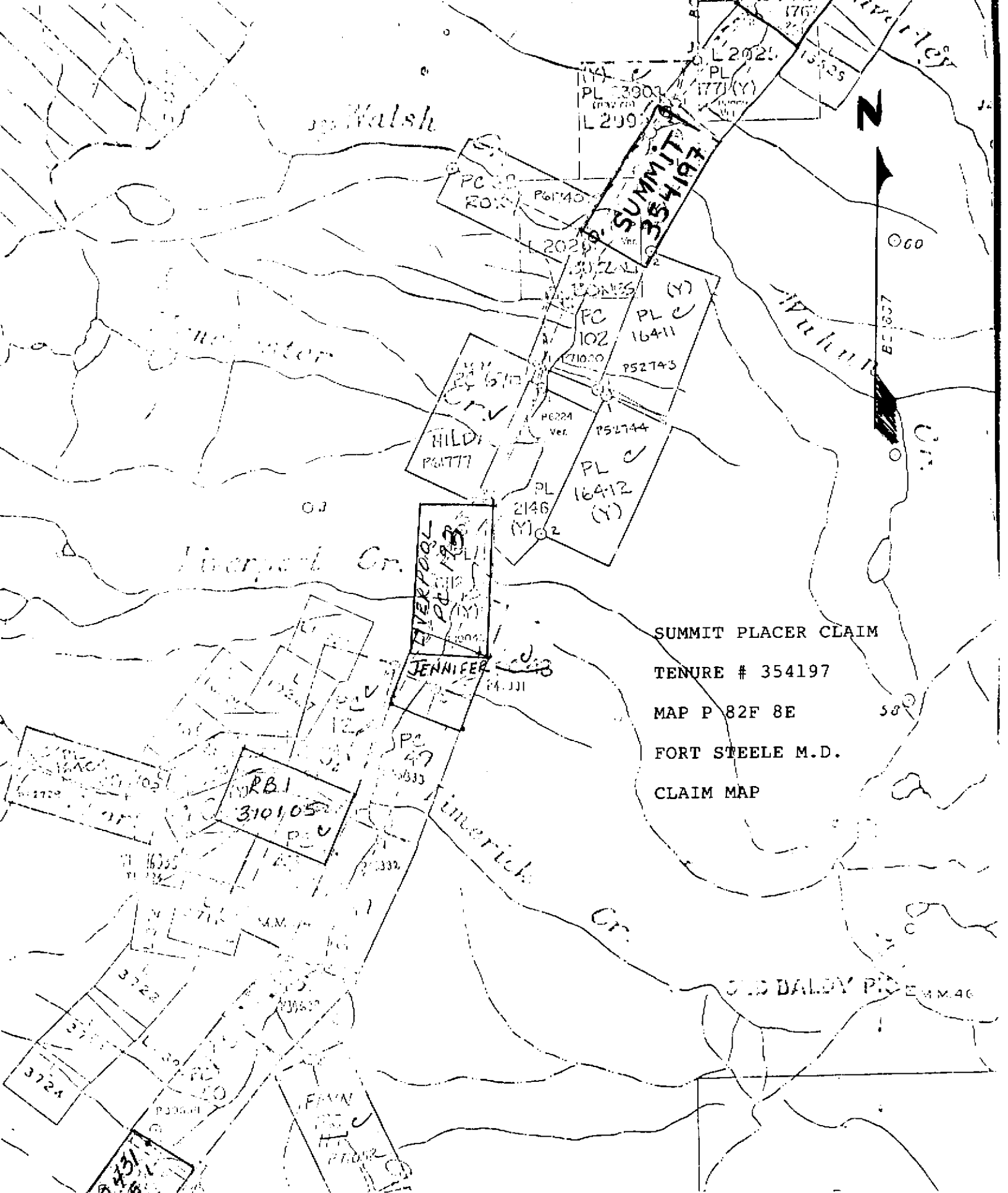

SUMMIT PLACER CLAIM
TENURE # 354197

SUMMIT PLACER CLAIM

TENURE # 354197

MAP P 82F 8E

FORT STEELE M.D.

CLAIM MAP

Walsh

Liverpool Cr.

LIVERPOOL
PL 16412
PL 16411

JENNIFER
PL 16411

Merrick Cr.

OLD BALDY Pt. EMM 46



3722

RB1
310105

3722

3724

3731

PC 47
16333

PL 16300
L 200

L 2025

PC 102
17100

PL C
16411

P52743

PC 224
Ver.

P52744

PL
2146
M 02

PL C
16412
(Y)

HILD
P6177

O 60

E 1637

S 8

RESULTS

At 128 meters on a bearing of 120 degrees from the I.P. a large outcrop of bedrock was mapped on both the east and west sides of Perry creek. On the downstream from this point, this bedrock mini canyon was mapped for approximately 100 meters. The creek flows over this bedrock in a series of small drops or steps. The bedrock at this location is highly water worn and smooth, and is suggestive of high velocity water flow. Sample panning in this area returned colors and some small flakes. At the foot of this mini canyon, the bedrock disappears below surface and the streambed widens as velocity drops. Its at this point that two distinct benches begin adjacent to the creek, labeled on the enclosed map as E#1 and W#1. These two benches persist downstream for approximately 340 meters, averaging from 20 to 75 meters in width.

At approximately 480 meters downstream from the south boundry, bench E#1 ends and another bedrock section surfaces on the east side of the creek, persisting for 160 meters. On the west side of the creek at this point, another bench occurs, labeled on the map as bench W#2.

DESCRIPTION AND DATES WORK DONE

The mapping and prospecting work was performed on October 5, 8, and 13th.

The mapping survey commenced at the initial post, a bearing of 120 degrees was established from the I.P. and followed to its intersection at Perry creek, thus establishing the south boundry of the Summit claim. From this intersection a bearing of 30 degrees was established, closely approximating the flow of Perry ck. Along this traverse the variences of stream direction were recorded as well as bedrock occurance, extent of benches and old channels mapped.

This traverse, measured by hip chain was terminated at approximatly 1000 meters downstream from the I.P. A bearing of 300 degrees was then followed to the intersect with the claim line.

At the foot of this second bedrock section an old dry channel can be seen veering to the right or NE, while the present Perry creek channel proceeds to the left or north.

This section continues for an additional 140 meters where the old channel again joins the present bed of Perry ck. 40 meters from that location Wuhun creek joins with Perry creek.

Over the last 180 meters of the traverse, two additional benches, W#3 and E#3 are located on respective sides of the creek. Perry creek shifts to the north over the last 60 meters of the claim, and bedrock was noted in the west bank of the creek.

RECOMMENDATIONS

The mapping program identified 6 bench areas of interest. A detailed mapping program of each bench should be carried out to locate and identify potential test targets. In conjunction with this, a grid sampling program should be performed to test for gold values at both the false bedrock, and true bedrock horizons.

COST STATEMENT:

PROSPECTOR - 16 man hours - October 5,8	
- \$20.00 per hour	\$ 320.00
Assistant - 16 man hours - October 5,8	
- \$ 14.00 per hour	\$ 224.00
TRANSPORTATION - 2 days 4 wheel drive PU	\$ 200.00
REPORT PREPARATION -	\$ 400.00
TOTAL	\$1144.00

25, 195

Prospecting
MAP.
Summit
Placer
Claim
tenure #
Fort Steele
M.D.

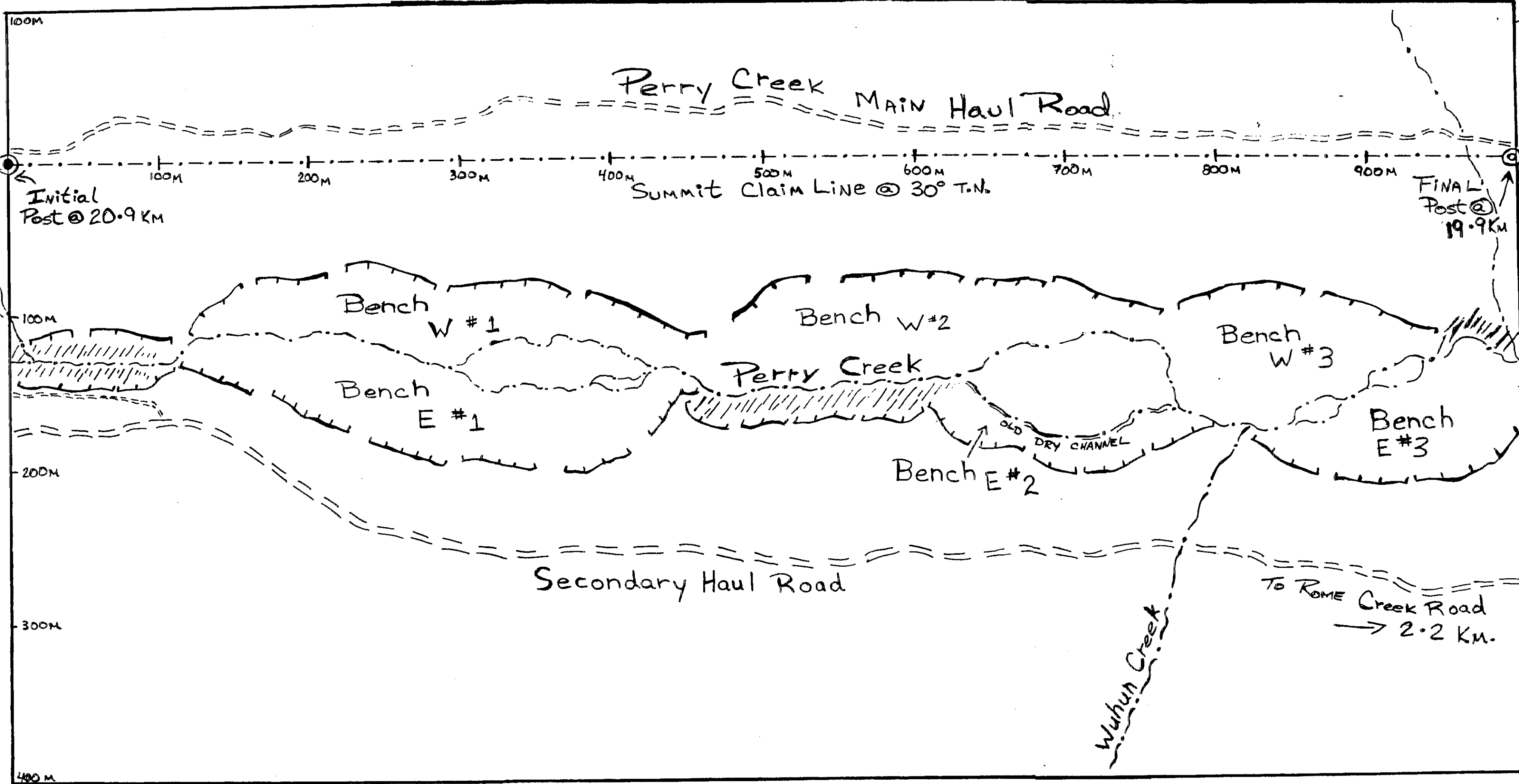

Legend

- creek
- road
- bedrock outcrop
- Limit of Bench adjacent to Perry Creek (approximate)

Scale (meters)
0 20 40 60 m
October 1997
MAP BY
Chris Sywolsky