

MINERAL TITLES BRANCH Rec'd. OCT 13 2000 # _____ File _____ VANCOUVER, B.C.
--

INDEX

- ACCESS TO DAR GROUPE
- AUTHORS QUALIFICATIONS
- PROSPECTING REPORT Page 1
- PROSPECTING REPORT Page 2
- COST BREAKDOWN
- ASSAY INVOICE
- GEOCHEMICAL REPORT
- MAP A 2 PROSPECTING TRAVERSE
- MAP A 3 SILT SAMPLE LOCATIONS
- MAP A 4 GEOCHEM GRID
- ASSAY RESULTS Page #1
- ASSAY RESULTS Page #2
- CURRENT CLAIMS MAP

MINERAL TITLES SURVEY BRANCH

26,342

ACCESS

DAR GROUP MINERAL CLAIMS

WELLS AREA BRITISH COLUMBIA

From Wells, travel Highway towards Barkerville, turn left on to the Bowerm Lake road, then right and onto 3100 Rd. Proceed 16 kilometers to the Cariboo - Hudson Rd. At the junction of this road and the X2 Road, the claim group can be accessed via both roads. Refer to Map # A2.

The group consists of a 20 unit claim block. The DK #1, and 15 -2 post claims WC#1 To #6, DAR #1, China #1 to #6, and China #9 and #10.

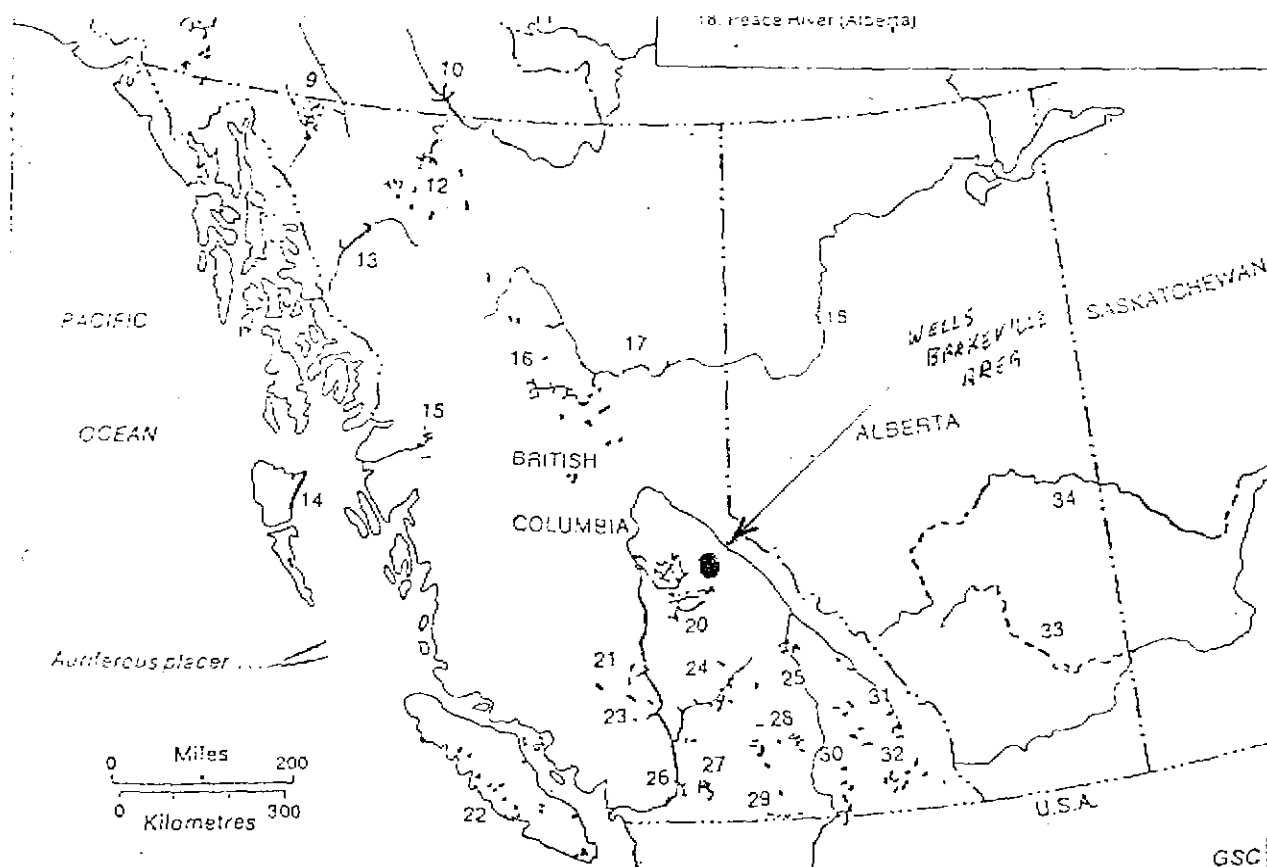

INTRODUCTION TO AUTHOR

R.K. TAYLOR

I have been involved in the mining industry since 1973, when I started with The Granby Mining Corporation. I left their employment on 1977 to join Ganges Exploration and remained with them until 1983. I am still actively involved in the mining industry through out the Province. Please note the copy of Certificate of Mineral Exploration for Prospectors displayed.



SELKIRK COLLEGE

CASTLEGAR, B. C., CANADA

COMMUNITY EDUCATION SERVICES

THIS IS TO CERTIFY THAT

KENNETH TAYLOR

HAS PARTICIPATED IN

"MINERAL EXPLORATION FOR PROSPECTORS"

156 Hour Course - May, 1981

Co-sponsored by the Ministry of Energy, Mines, and Petroleum Resources;
the Ministry of Education; and Continuing Education, Selkirk College

INSTRUCTOR/PROGRAM COORDINATOR

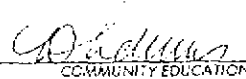
COMMUNITY EDUCATION

PROSPECTING REPORT

In the course of prospecting the DAR Groupe, my objective was to investigate areas not previously worked (i.e. trenched, mined or drilled). This encompassed a lot of the area between Tree House Creek and Craze Creek and also covering the area east of the Cariboo Hudson Road, South to China #1 mineral claim and Peter Gulch. This area has very little disturbance as it was never logged other than a spur road running NE for 1800 meters. Refer to Map A2. Proceeding south of Craze Creek until reaching Peter Gulch & Penny Creek confluence, there was very little ground disturbance.

- Both above areas are heavily timbered with Spruce and Balsam. Most outcrops to be found in these areas were south of Tree House Creek, North of Craze Creek and along spur road.
- The area between Tree House Creek and Craze Creek, the outcrops that were encountered here had the Strike and Dip which remained fairly consistent, with a Northwest strike and a dip from 55 degrees to 70 degrees. Argillites being the predominate with bands of Quartz, Limestone, and Chlorite Shist with minute Pyrite and other oxidized Sulfides on contacts. Some intrusions of Limestone were encountered but not as a predominant as down along Cunningham Creek.
- China #1, #2, #3, #4, #5, #6, #10, and a portion of WC# 6.

The area from Craze Creek south to Peter Gulch and Penny Creek had very few outcrops other than on Cunningham Creek and the already disturbed Area near the old mine site. Strike and Dip was noted in this area and was found to have changed to a North strike Dip remaining in 70 to 80 degrees. As this area has been the focus of attention for many years, no further sampling was carried out here. A conclusion of the area drawn is that between Craze Creek and this site (1200 meters) is that there should have been severe folding action, or major faulting.

Backhoe trenching in this area would be necessary to expose bedrock. On inspecting the trees that have blown over, bedrock could be probably reached within 1 to 2 meters.

Prospecting Report continued.

- DAR #1, WC #3 - #5.

The area between WC #4 and WC #5 has several outcrops, strike and dip was found to be consistent with the east side of Cunningham Creek, North by Northwest.

Rock types noted in this area are Quartzites, lime, Argillites, Chlorite Schist and Serillite Schists, and bands of Limestone.

Some float inspected in this area was found to have Galena, which is suspected to have originated from an old trenching program found further up slope.

COST BREAKDOWN

Commercial Accommodation and Meals: 2 men for five day's @ \$100.00 per day.	\$1000.00
Ford ¾ ton 4X4 Truck @ \$50.00 per day.	\$250.00
One day chainsaw cutting blowdown	\$30.00
Foreman, 40 hours @ \$30.00 per hour	\$1250.00
Compass man/sampler, 40 hours @ \$20.00 per hour.	\$800.00
Assay Cost Geo-Chem and Silt samples.	\$613.97
Report preparation and mapping.	\$507.00
TOTAL	\$4400.00



ASSAYING
GEOCHEMISTRY
ANALYTICAL CHEMISTRY
ENVIRONMENTAL TESTING

10041 Dallas Drive, Kamloops, B.C. V2C 6T4
Phone: (250) 573-5700 Fax: (250) 573-4557
Email: ecotech@direct.ca

CHAPUT LOGGING LTD.
BOX 245
LUMBY, BC
V0E 2G0

11-Sep-00

Attention: Accounts Payable

2000 INVOICE

INVOICE #: AK 00-258

DESCRIPTION	PRICE / SAMPLE	AMOUNT
<i>PROJECT #: NONE GIVEN</i>		
38 SAMPLE PREP (SOIL)	1.25	47.50
38 AU (10g) GEOCHEM	9.25	351.50
38 AG GEOCHEM	3.00	114.00
38 CU GEOCHEM	1.60	60.80
	SUBTOTAL:	573.80
	& 7% G.S.T.:	40.17
	TOTAL DUE & PAYABLE UPON RECEIPT:	613.97

THANK YOU!!

G.S.T. REGISTRATION NUMBER R101565356

TERMS: NET 30 DAYS. INTEREST AT RATE OF 1 1/2 PER MONTH (18% PER ANNUM)
WILL BE CHARGED ON OVERDUE ACCOUNTS.

GEO CHEMICAL REPORT

- The area covered by the soil sample grid is heavily timbered with Spruce and Balsam. In the course of sampling, the "A" horizon was found to vary in depth from 15mm. To 33mm..
- Bedrock was noted on the two lines 4N and 5N.
- Line 1 + 00 North was not sampled due to severe spring run off. These samples would not have any bearing due to contamination.
- The "B" Horizon consisted of a tan sandy consistants with considerable amount of broken bedrock float through out.
- The grid at 0 + 00 base line is at an elevation of 1350 meters, with the elevation of 1500 meters at the 5 + 00 E tie line.
- Grid lines were compassed, ribbon marked and sample locations marked with Pickets and Tags. This grid runs across strike , and in the future can be used for Geophysical survey.
- Results are enclosed of the grid survey and silt sampling. See map A3 for silts, and map A4 for soil grid. These results are currently being analyzed for drill targets or, a more intense grid with tighter sample spacing.

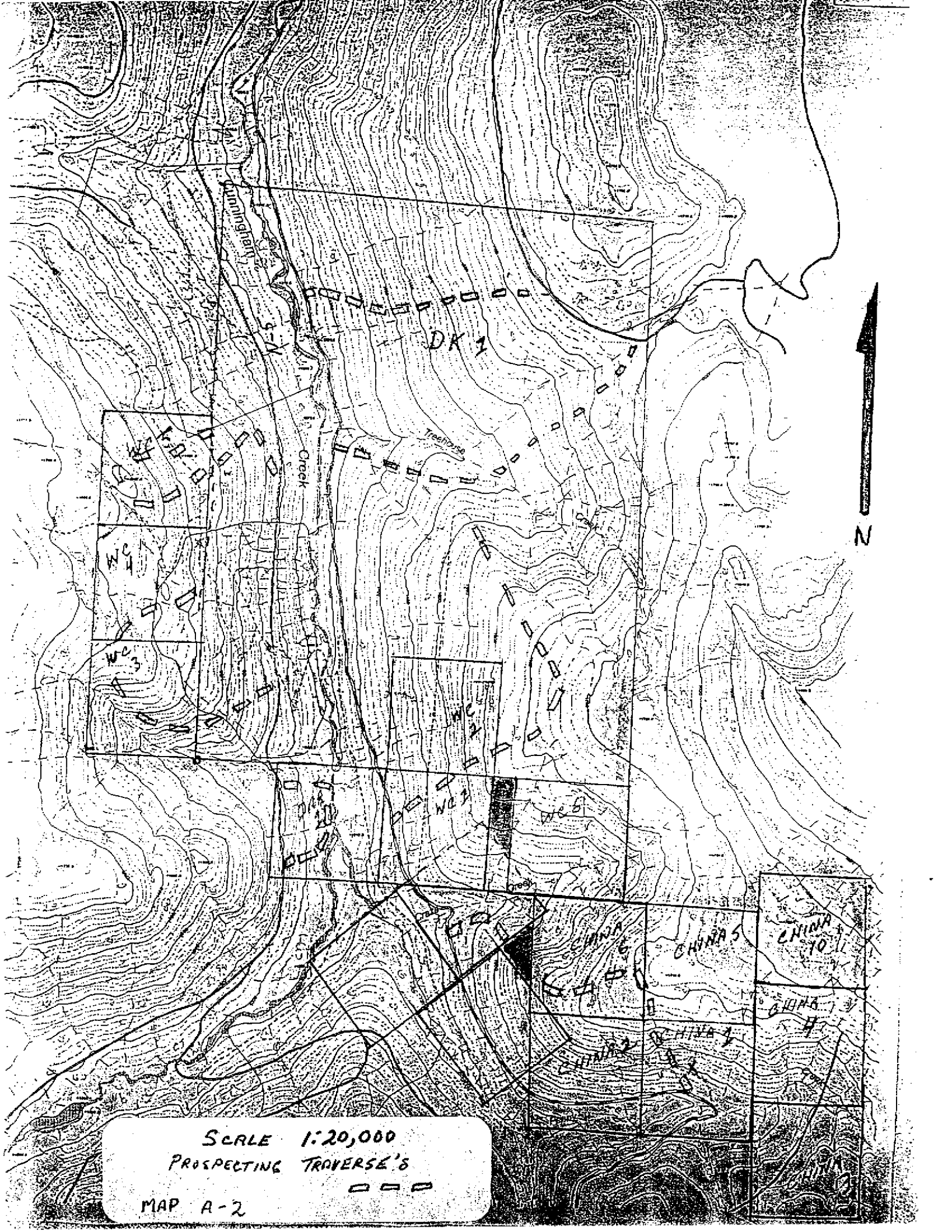

Lunningham

5-N

Creek

DK 1

Treehouse

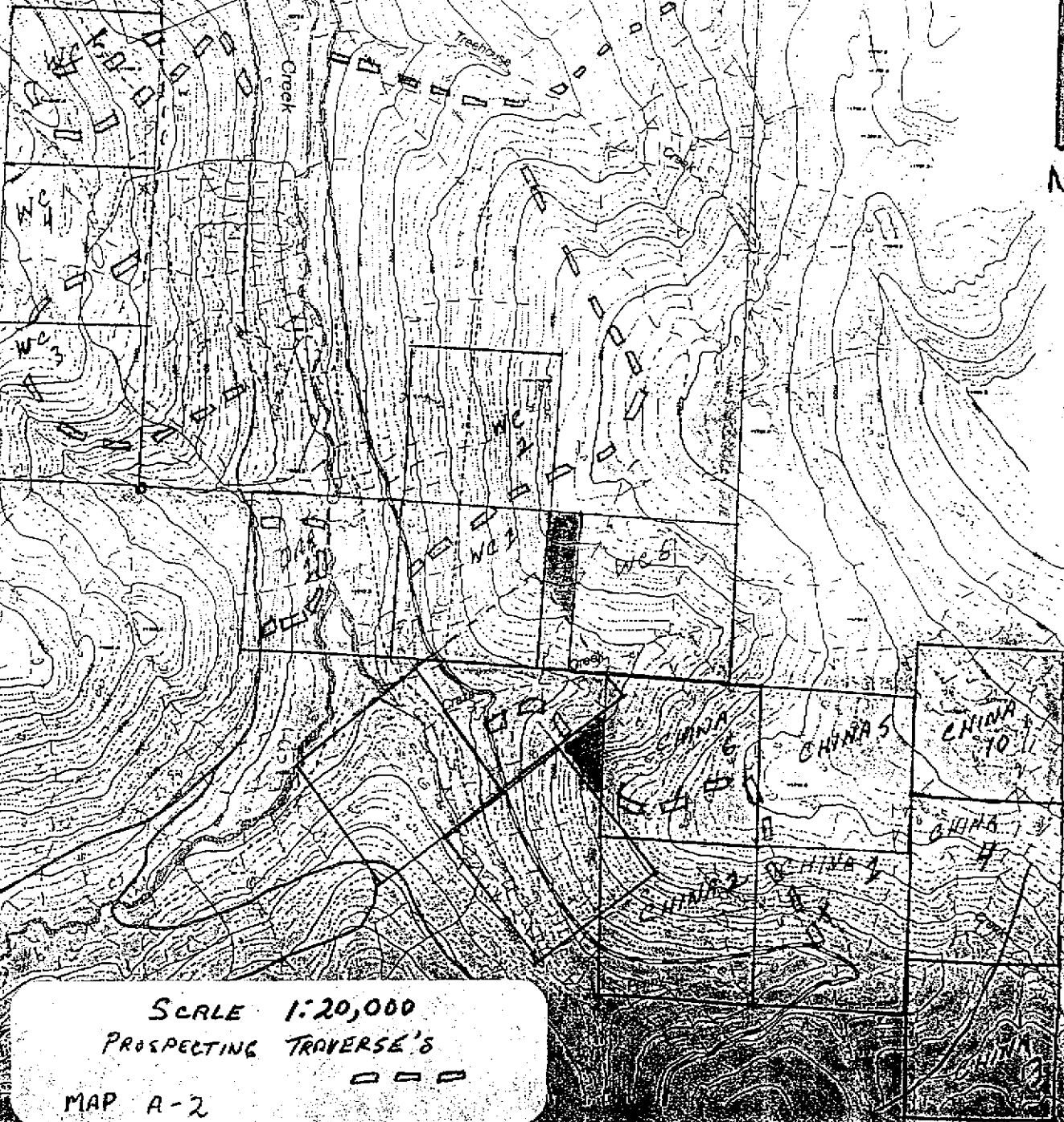

SCALE 1:20,000
PROSPECTING TRAVERSE'S
MAP A-2

NOTE, CLAIM LINES MAPPED TO TOPIC
FEATURES

GEOCHEMISTRY GRID SCALE 1:20,000 MAP A-4

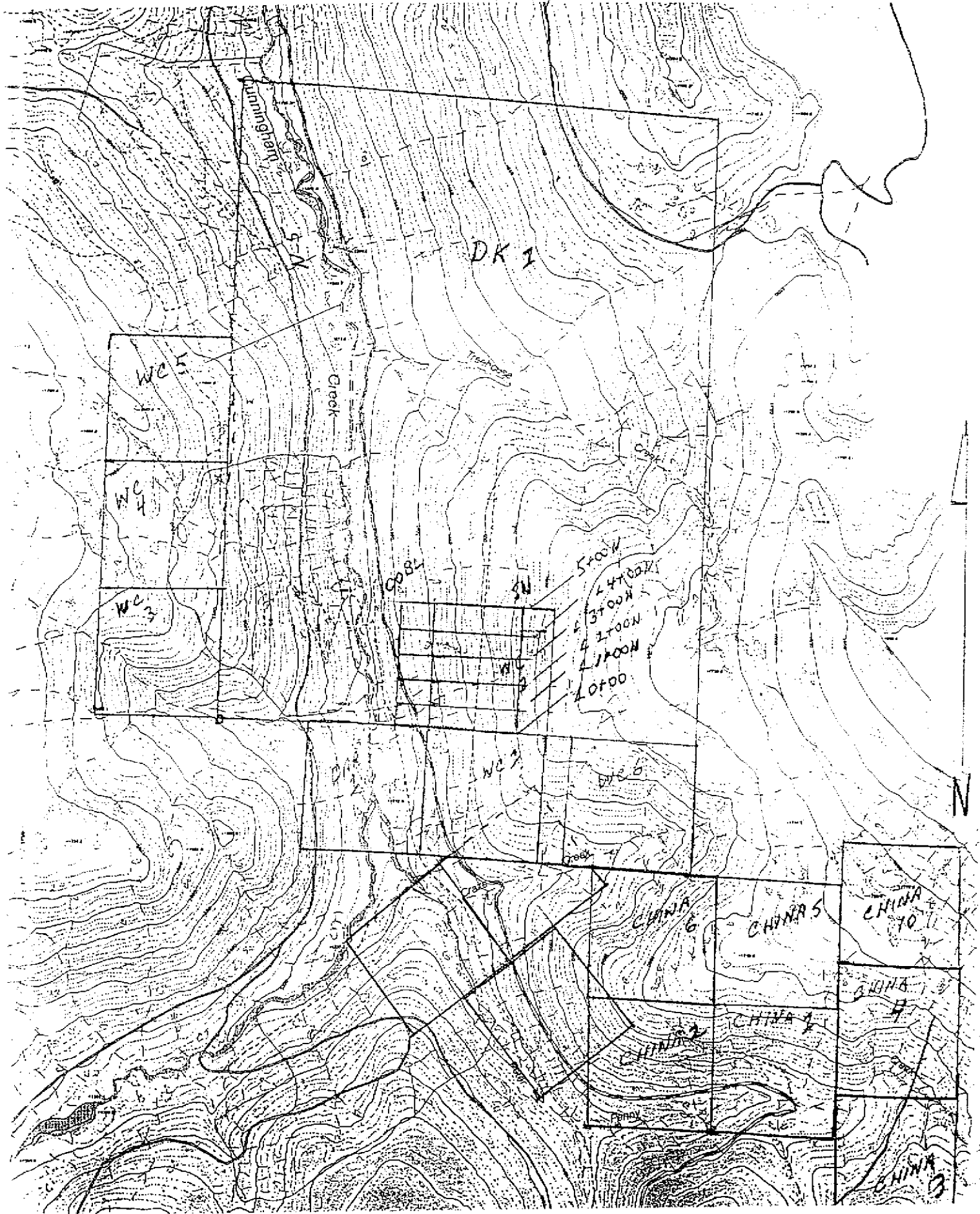



**ASSAYING
GEOCHEMISTRY
ANALYTICAL CHEMISTRY
ENVIRONMENTAL TESTING**

10041 Dailas Drive, Kamloops, B.C. V2C 6T4
Phone (250) 579-5700 Fax (250) 579-4557
email: ecotech@direct.ca

CERTIFICATE OF ANALYSIS AK 2000-258

CHAPUT LOGGING LTD.
BOX 245
LUMBY, BC
V0E 2G0

11-Sep-00

No. of samples received: 38
Sample type: Soil/Silt
Project #: None Given
Shipment #: None Given
Samples submitted by: K. Taylor

ET.#.	Tag #	Au (ppb)	Ag (ppm)	Cu (ppm)
1	0+00 00BL	25	<0.1	67
2	00N 00E	35	<0.1	84
3	00N 100E	15	<0.1	41
4	1+00 0BL	280	<0.1	67
5	2N 00BL DK	35	<0.1	53
6	200N 00E	55	<0.1	49
7	200N 100E	55	<0.1	36
8	200N 200E	20	1.0	23
9	2N - 3E	20	0.3	36
10	2N - 5E	10	0.6	51
11	3+00N 00BL	20	<0.1	51
12	3N 00 BL DK	25	0.1	52
13	4 00 N 0 00E	20	<0.1	61
14	4 00 N 1 00E	25	<0.1	36
15	4 00 N 2 00E	15	0.1	29
16	4 00 N 3 00E	5	0.8	24
17	4 00 N 4 00E	10	0.2	27
18	5 00 N 1 00E	5	<0.1	37
19	5 00 N 2 00E	20	0.2	25
20	5 00 N 3 00E	10	0.4	28
21	5 00 N 4 00E	10	0.2	24
22	5 00 N 5 00E	10	0.1	46
23	3 E L 00	15	<0.1	59
24	4 E L 00	15	0.6	14
25	5 E L 00	5	0.7	20
26	5 E 4N DK	10	0.1	35
27	S1 A3	35	0.8	96
28	S1 A #4	10	<0.1	68

CHAPUT LOGGING LTD. AK 2000-258

11-Sep-00

ET #.	Tag #	Au (ppb)	Ag (ppm)	Cu (ppm)
29	S1 A 5	25	0.1	45
30	S1 A #6	20	0.1	41
31	S1 A #7	25	0.2	120
32	S1 A #8	5	0.1	41
33	S1 A #10	520	1.1	61
34	S1 A 11	220	0.2	46
35	1 - A1	10	<0.1	57
36	13 - A	50	<0.1	56
37	13 A-1	15	0.9	60
38	(unlabelled)	30	<0.1	55

QC DATA:**Repeat:**

1	0+00 00BL	30	<0.1	66
11	3+00N 00BL	35	0.7	49
19	5 00 N 2 00E	20	0.2	26
28	S1 A #4	10	<0.1	70
36	13 - A	80	-	-

Standard:

GEO'00	125	1.3	90
GEO'00	120	-	-

XLS/00

ECO-TECH LABORATORIES LTD.
 Frank J. Pezzotti, A.Sc.T.
 B.C. Certified Assayer

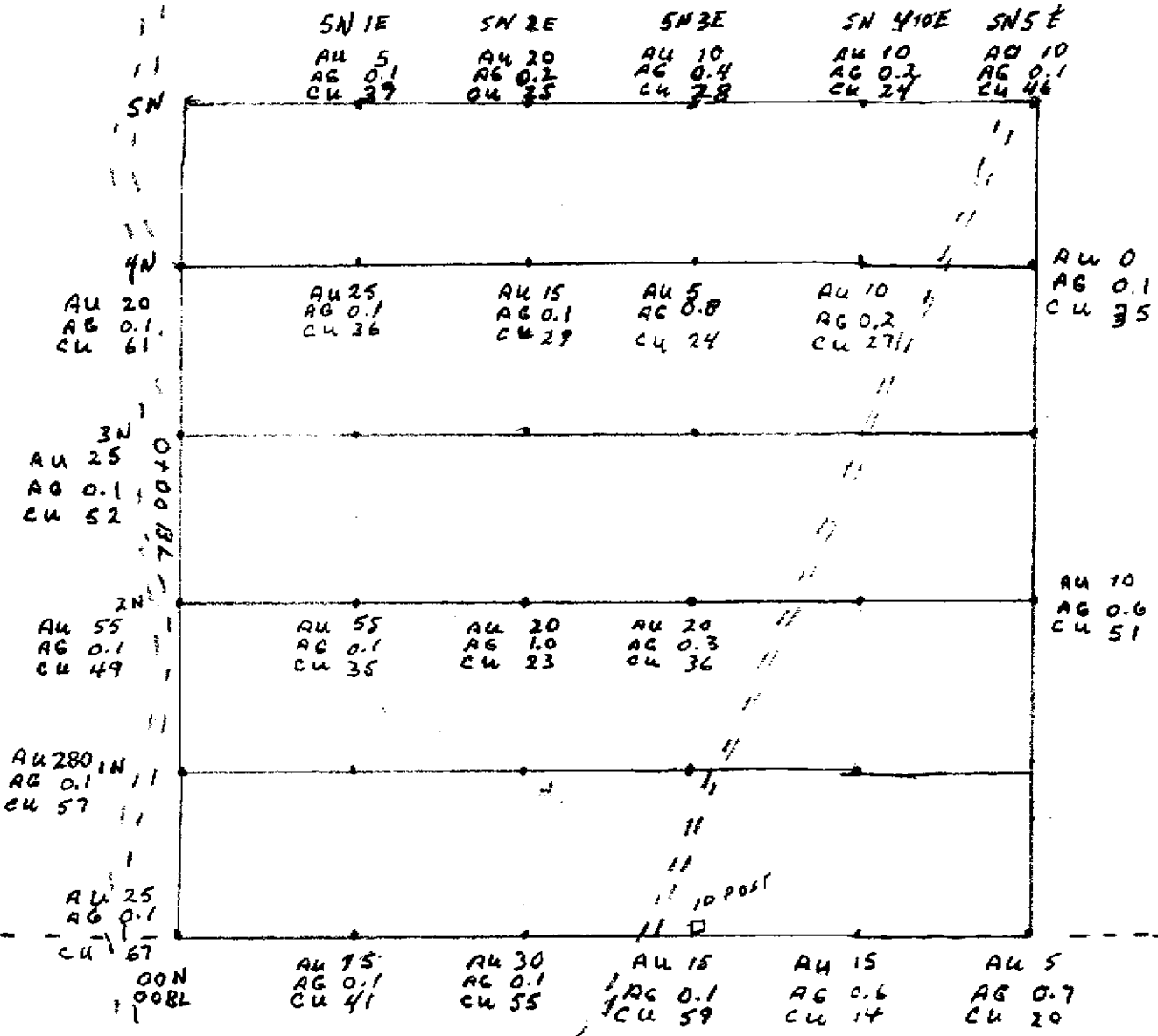

SCALE 1:5000
GEO CHEM GRID + RESULTS
DAR GROUP

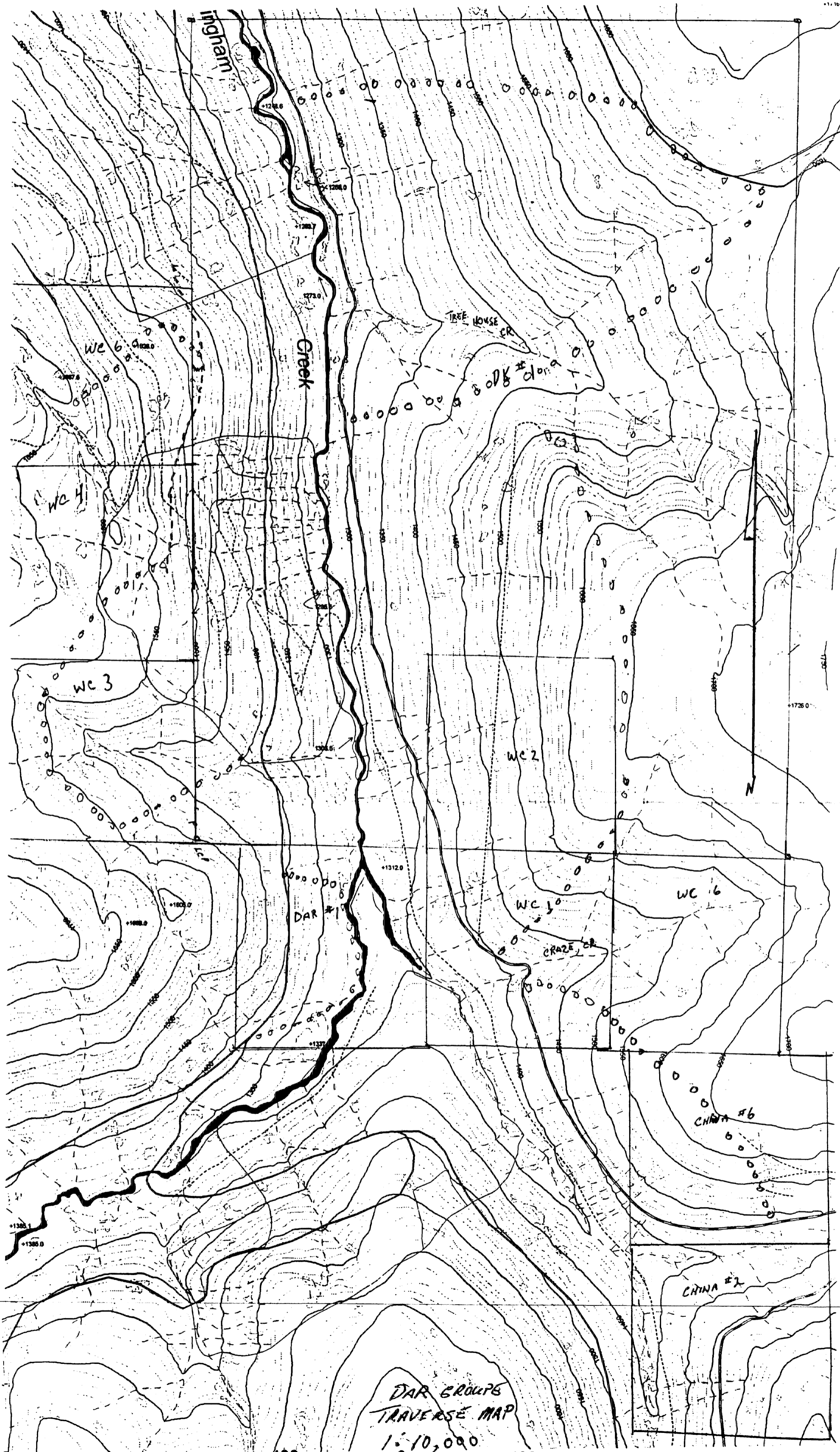

DAR GROUPS
TRAVERSE MAP
1:10,000

26342 ①

400 0 400 800 1200

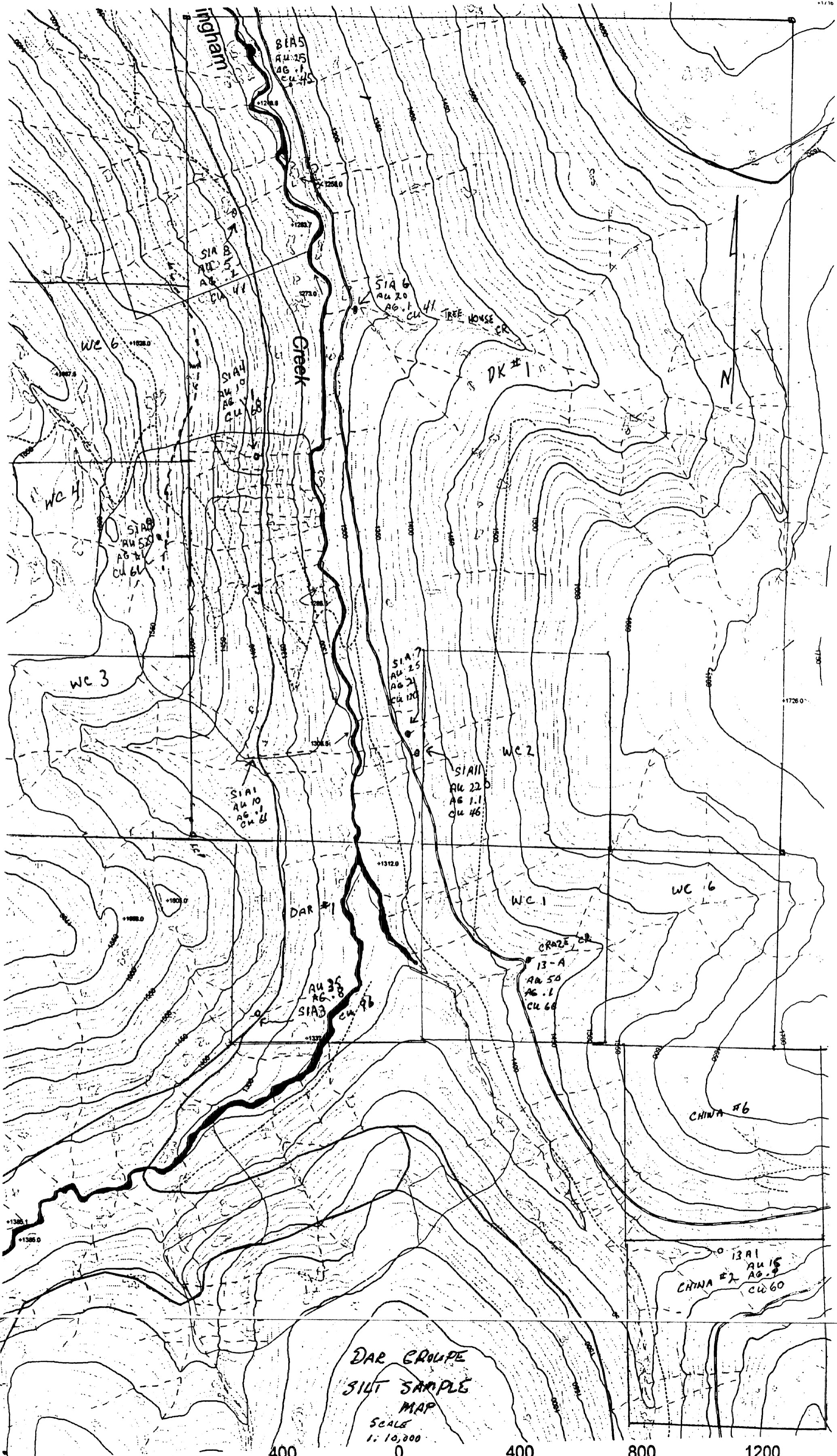

DAR GROUPE
SILT SAMPLE
MAP
SCALE
1:10,000

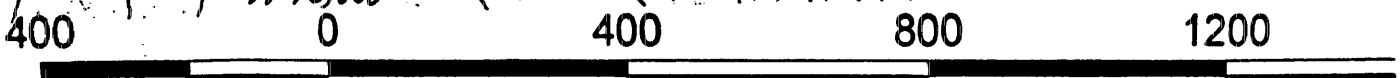

26342 (2)