

PROSPECTING REPORT

ON

M.S. - 1 MINERAL CLAIM

1 - 2 POST CLAIM

TREASURE # 380842

KAMLOOPS MINING DIVISION

MTS 83D/11W

LATITUDE: 52° 30' 10"

LONGITUDE: 119° 24' 00"

OWNERS: W. BRENT McEWEN - MICHAEL M. HRYTZAK

OPERATORS: W. BRENT McEWEN - MICHAEL M. HRYTZAK

DATE: SEPTEMBER 20, 2001

AUTHOR: W. BRENT McEWEN

GEOLOGICAL SURVEY BRANCH
ASSESSMENT DIVISION

26,645

TABLE OF CONTENTS

	Pages
INTRODUCTION:	1 - 7
1. Property Description	1
2. Location and Access	1
3. Physiography	1 & 6
Map - 1 General Location Map	2
Map - 2 Index Map	3
Map - 3 Detailed Index Map	4
Map - 4 Detailed Locators Map	5
4. Previous Work	6
5. Scope of Present Work	6
RESULTS AND DISCUSSION:	6
CONCLUSION:	6 & 6
Map - 5 Sample Site Location - Work Area	7
DETAILED COST STATEMENT:	9
AUTHOR'S CERTIFICATE:	10

INTRODUCTION:

1. PROPERTY DESCRIPTION: The M.S. - 1 MINERAL CLAIM consists of 1 - 2 post mineral claim, tenure # 380842 in the Kamloops Mining Division. The claim was staked and completed on September 21 - 22, 2000 and is owned by W. Brent McEwen of # 116 - 1655 Ord Rd. Kamloops B.C. V2B - 7V6 and Michael M. Brytzak of 2811 E. C. Hwyway S.W. P. O. Box 2451 Salmon Arm B.C. V1E - 4R4. The anniversary date of the M.S. - 1 Mineral Claim is September 22, 2001. With the application of the prospecting and work reported herein, the claim will be in good standing until September 22, 2011.

2. LOCATION AND ACCESS: The M.S. - 1 MINERAL CLAIM is located approximately 308 Km. north of Kamloops B.C. by road. Access is made by driving north of Kamloops on Hwyway # 5 until you are 46.2 Km. past the town of Blue River B.C. and at the turn off for the North Thompson Forest Service Road. turning left onto the road, drive an additional 25 Km. and you will be on the claim. The legal No. 1 Initial Post is at 25.25 Km. and is visible on the left hand side of the road. Road access on the North Thompson Forest Service Road during winter months is dependant upon whether there is active logging in the winter months or if the roads are plowed. Maps 1, 2, 3 and 4 show the claim relative to hyways, secondary roads and topography.

3. PHYSIOGRAPHY: The claim is located on the north side of the North Thompson River at an elevation of about 900 metres on a south west slope of a 2300 metre mountain. The area is covered by heavy mixed second growth forest of cedar, spruce, pine and hemlock. Outcrop exposure is limited to the road cut with the remainder of the claim being covered by forest and overburden of an undetermined thickness. Hydro is not available at the claim but service is available at Hwyway # 5, 25 Km. to the

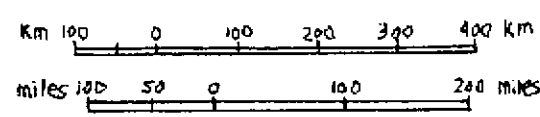
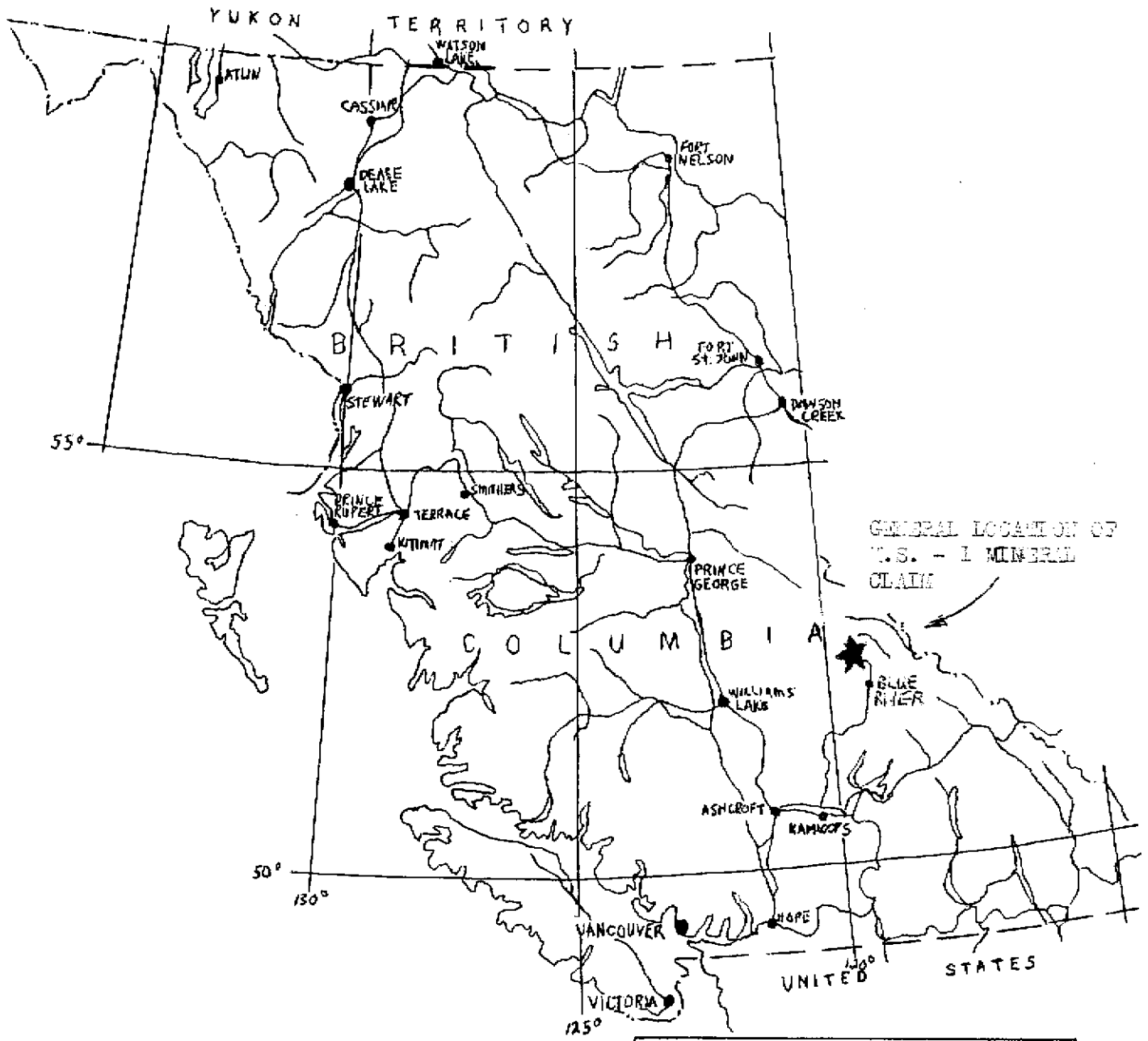

MAP 1	
GENERAL LOCATION MAP	
U.S. - 1 MINERAL CLAIM	
Scale: As shown	Date: 09/20/ 01

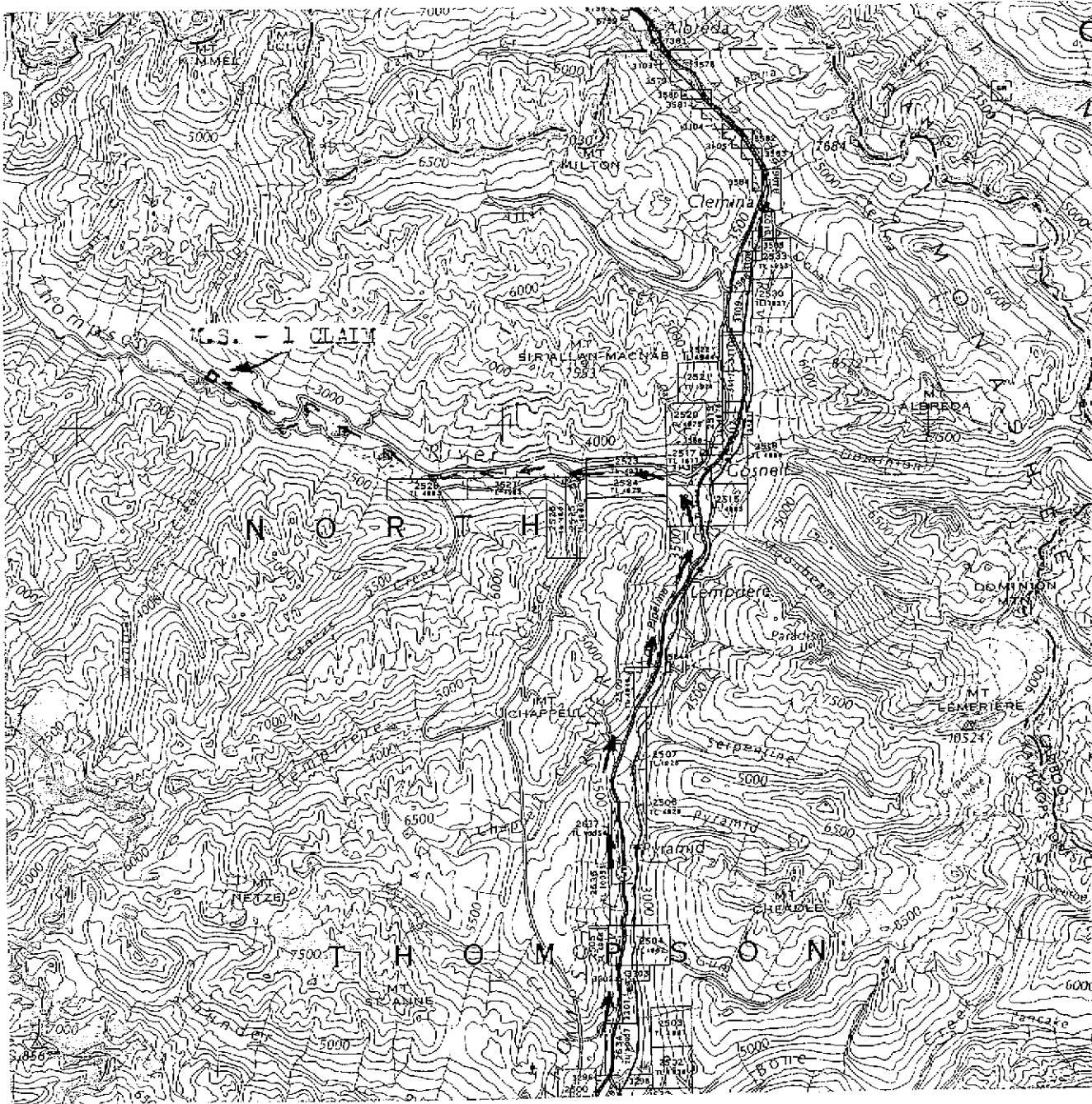

MAP 2

INDEX MAP

M.S. - 1 MINERAL CLAIM

NTS 83D Scale - 1:250,000

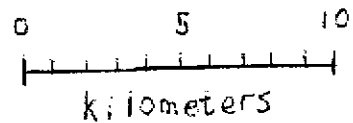

ZILLMER

stone
cior

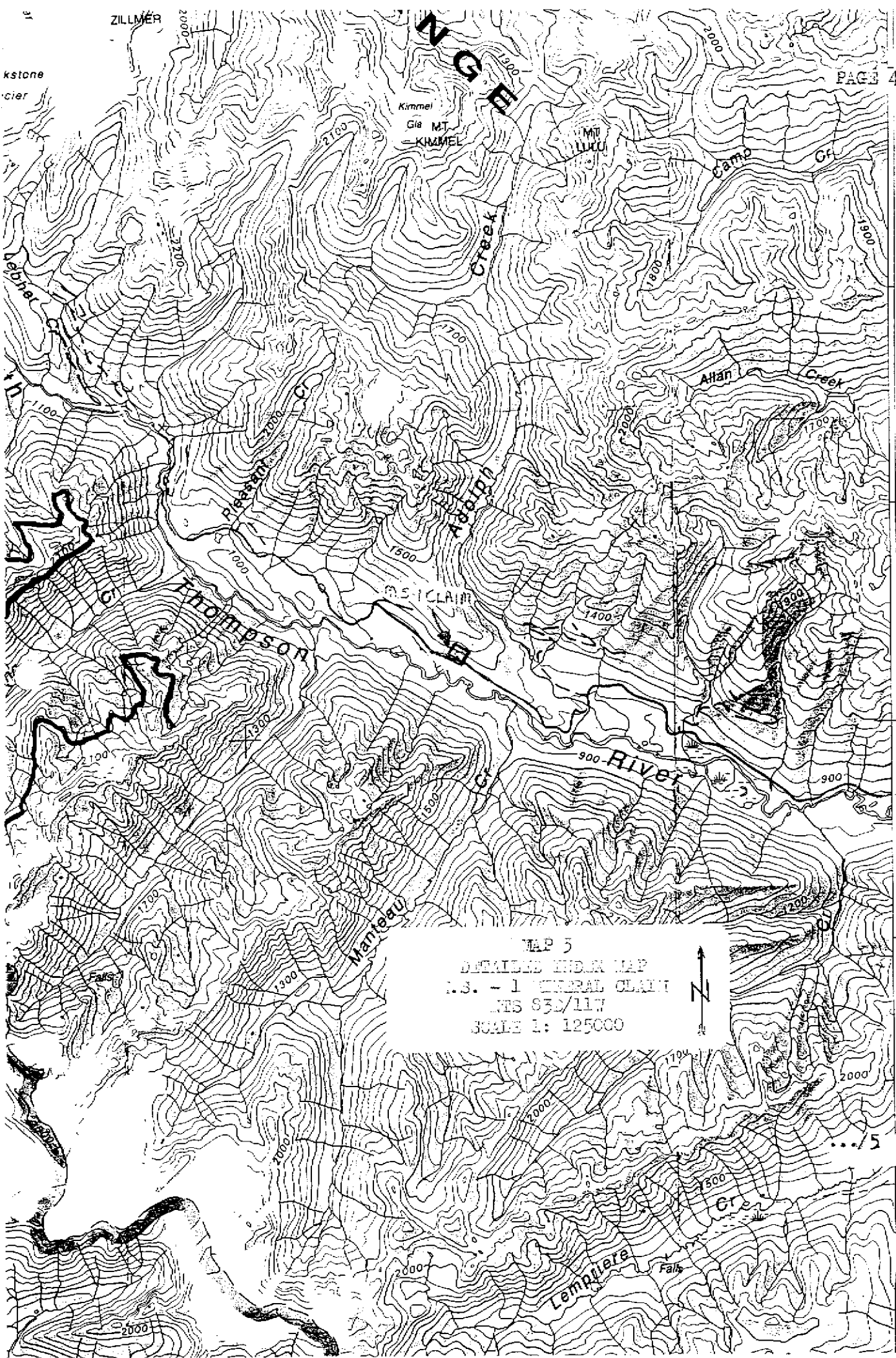

MAP 5
 DEMILITARY INDEX MAP
 U.S. - 1 MINERAL CLAIM
 TNS 93D/11W
 SCALE 1: 125000

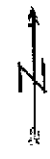

30'

... 5

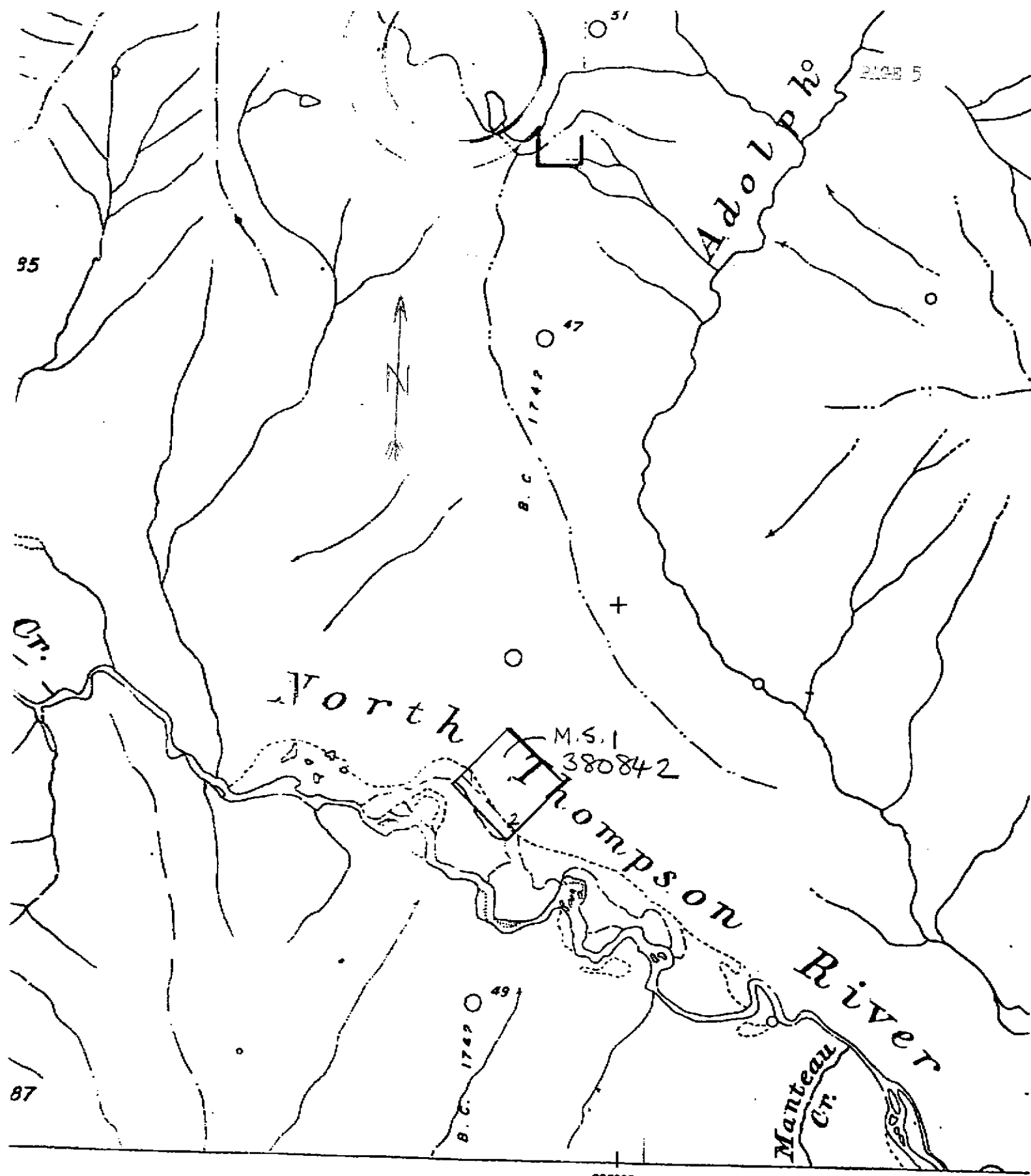

335808

MAP 4
 DETAILED LOCATORS MAP
 U.S. - 1 MINERAL CLAIM
 REG 839/116
 SCALE 1: 51680

.../6

east. There is plenty of water available for mining purposes on the claim. A swampy branch of the North Thompson River runs through north west portion of the claim. Snow fall is moderate to heavy on the claim with an average snowfall of 1 to 3 metres in depth. The claim is usually snowfree from June 1st to October 1st annually.

4. PREVIOUS WORK: There is no evidence of any previous work on the claim to date with the exception of the fact that it was staked in previous years by another party. The author examined and staked the U.S. - 1 Mineral Claim on September 21 - 22, 2000.

5. SCOPE OF PRESENT WORK: The claims were attended on two occasions in May for a total of four days work to load and remove samples of rock for future promotional uses. J. Brent Molven, Michael H. Hrytzak and an assistant labourer Fran Shale. The first load taken was on May 15 - 16, 2001 and the second load was taken on May 20 - 21, 2001. These were delivered to Michael's residence in Salmon Arm B.C.

RESULTS AND DISCUSSION:

The location of the samples taken and the location of outcrops are shown on Map 5. Previous samples taken in the fall of 2000 indicated a rock of gneissic composition with lamular parting planes at varying thicknesses. These parting planes appear to be black biotite mica schist. The mica crystals are up to 10 mm in size which enables the rock to be split into sheets of varying thicknesses. Sheets up to 1 or 2 m are obtainable upon splitting.

CONCLUSION:

The conclusion of the program was that we were able to remove 1 1/2 tons of prime samples from the claim site. This involved hand excavation, splitting, sorting and piling the rock onto a pallet in a pick-up truck.

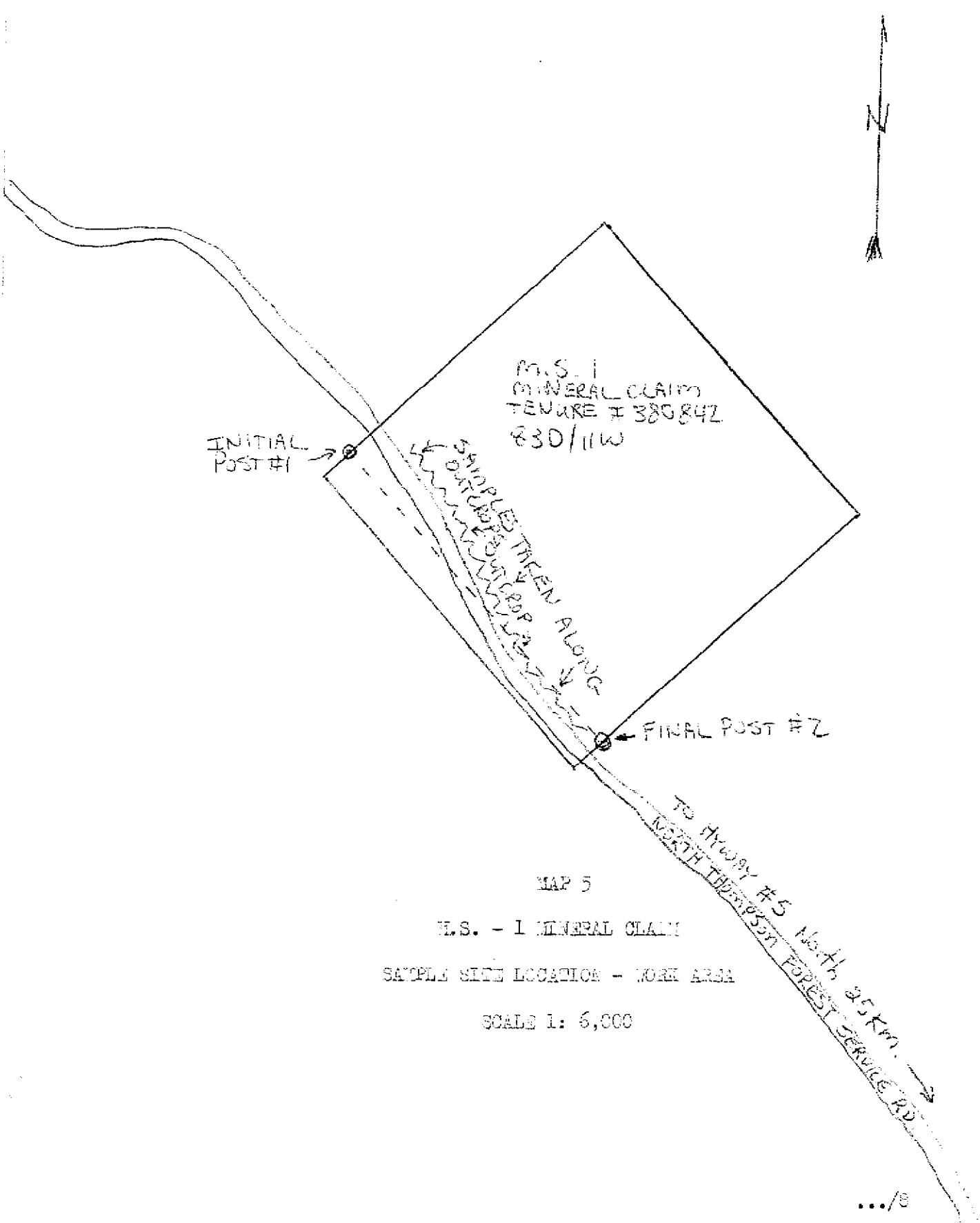

MAP 5

M.S. - 1 MINERAL CLAIM

SAMPLE SITE LOCATION - WORK AREA

SCALE 1: 6,000

These samples with the exception of about 1/4 of a pallet were distributed to potential markets in British Columbia and Alberta. Upon examination of the claim it is apparent that there is large tonnages of material available on the claim. Currently a Notice of Work and Reclamation has been approved until December 31, 2002, a security bond has been placed in trust and we are waiting for final approval for a heavy machine excavation to further explore the claim and possible markets.

DETAILED COST STATEMENT

Transportation - 735 Km. from Salmon Arm to worksite return trip May 15 - 16, 2001 by truck @ 30.25 Km...\$	183.75
Transportation - 735 Km. from Salmon Arm to worksite return trip May 20 - 21, 2001 by truck @ 30.25 Km...\$	183.75
Work on site - May 15 - 16, 2001 - 3 persons @ \$ 120.00 per person per day.....\$	720.00
Work on site - May 20 - 21, 2001 - 3 persons @ \$ 120.00 per person per day.....\$	720.00
Field accommodations and meals for 4 days @ \$ 30.00 per day.....\$	120.00
Wood pallets for rock - 2 @ \$ 10.00 ea.....\$	20.00
Report typing, drafting, etc, - 1 man - day.....\$	120.00
Maps, stationary and misc. costs.....\$	60.00
	<hr/>
TOTAL COSTS - \$	2127.50

AUTHORS CERTIFICATE:

I William Brent McEwen, of # 116 - 1655 Ord Rd. Kamloops B.C.
do hereby certify that:

- I am a independant prospector and free miner.
- I am a rock and mineral collector.
- I am a gem cutter/faceter.
- I have been actively involved in mineral exploration and
prospecting for 25 years.
- I personally conducted the work program reported herein and
personally wrote this report based on that work.

Dated at Kamloops B.C. September 20, 2001



W. BRENT MCEWEN