

GEOLOGICAL SURVEY BRANCH
ASSESSMENT REPORT

26,719

Au (ppb) in Rocks

- 0-1000
- 1000 to 10000
- 10000 to 100000
- 100000 to 1000000
- >= 1000000

0 250 500
metres



Teck Cominco Limited
P.O. Box 558, 1000 Main St.
Kamloops, B.C. V2C 9P4

teckcominco

HOMESTAKE RIDGE PROJECT
KITSLT AREA, British Columbia

Au (ppb) Values

SOUTH SHEET

SCALE: 1:5000 DATA BY: G. Evans WTS No: 1037-072,073
DATE: DEC 15, 2001 DRAWN BY: S.A. DWG: 1037-072-073

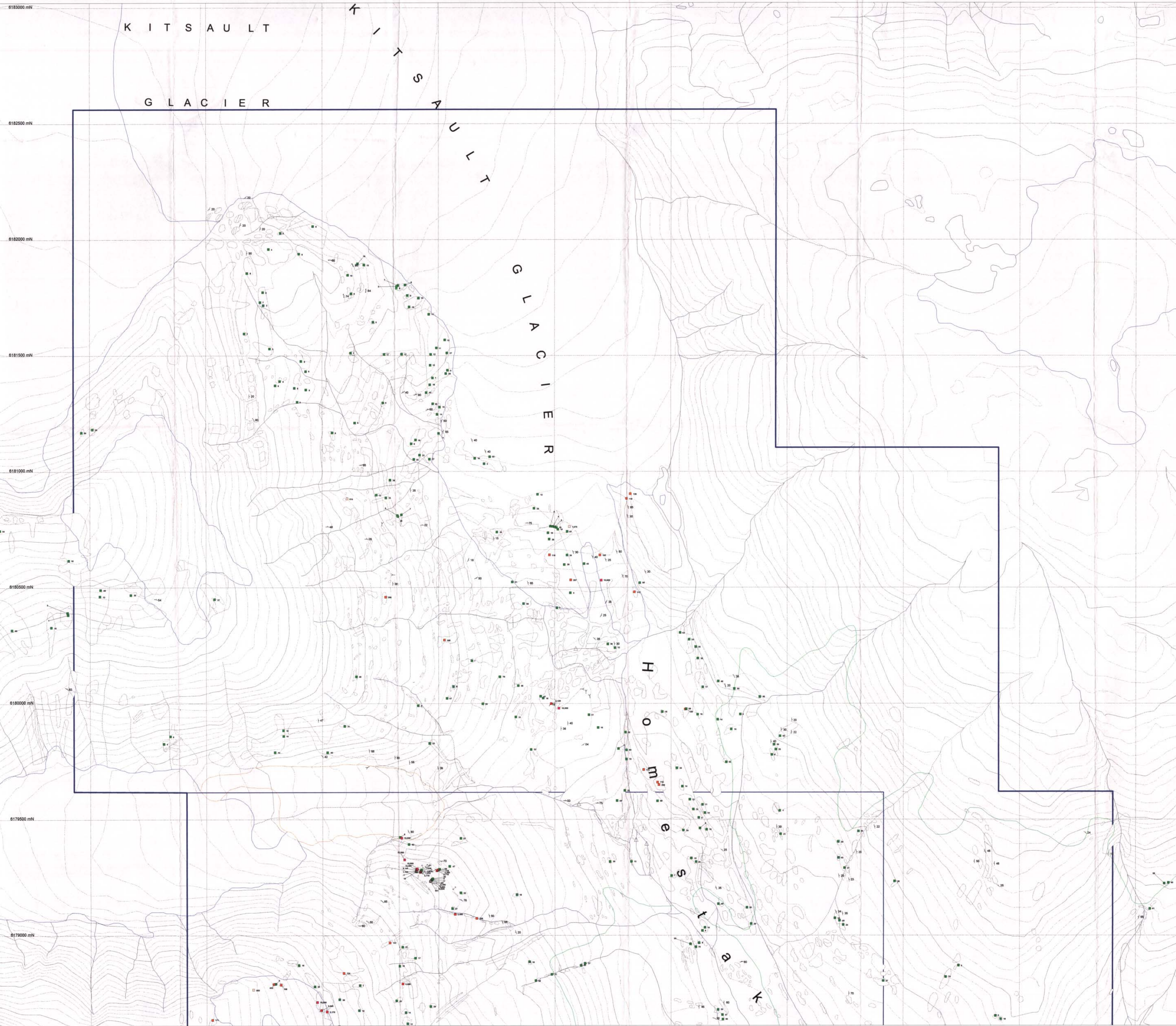

GEOLOGICAL SURVEY BRANCH
ASSESSMENT REPORT

26,719

Cu (ppm) in Rocks

- 10,000
- 2,000 to 10,000
- 500 to 2,000
- 100 to 500
- 100

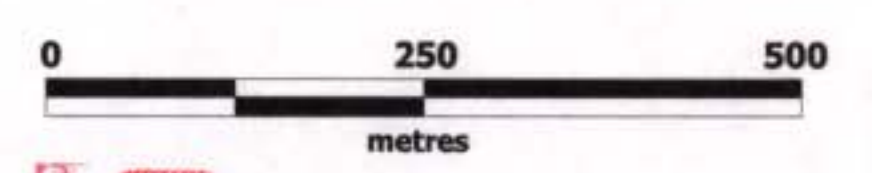

Teck Cominco Limited **teckcominco**
7 D. West St. Vancouver, B.C. V6C 9K4

HOMESTAKE RIDGE PROJECT
KITSULT AREA, British Columbia

Cu (ppm) Values

NORTH SHEET
SCALE: 1:500 DATA BY: G. Peck WTS No: 103P-07.073 Figure#
DATE: DEC 15, 2001 DRAWN BY: S.A. 2360 16

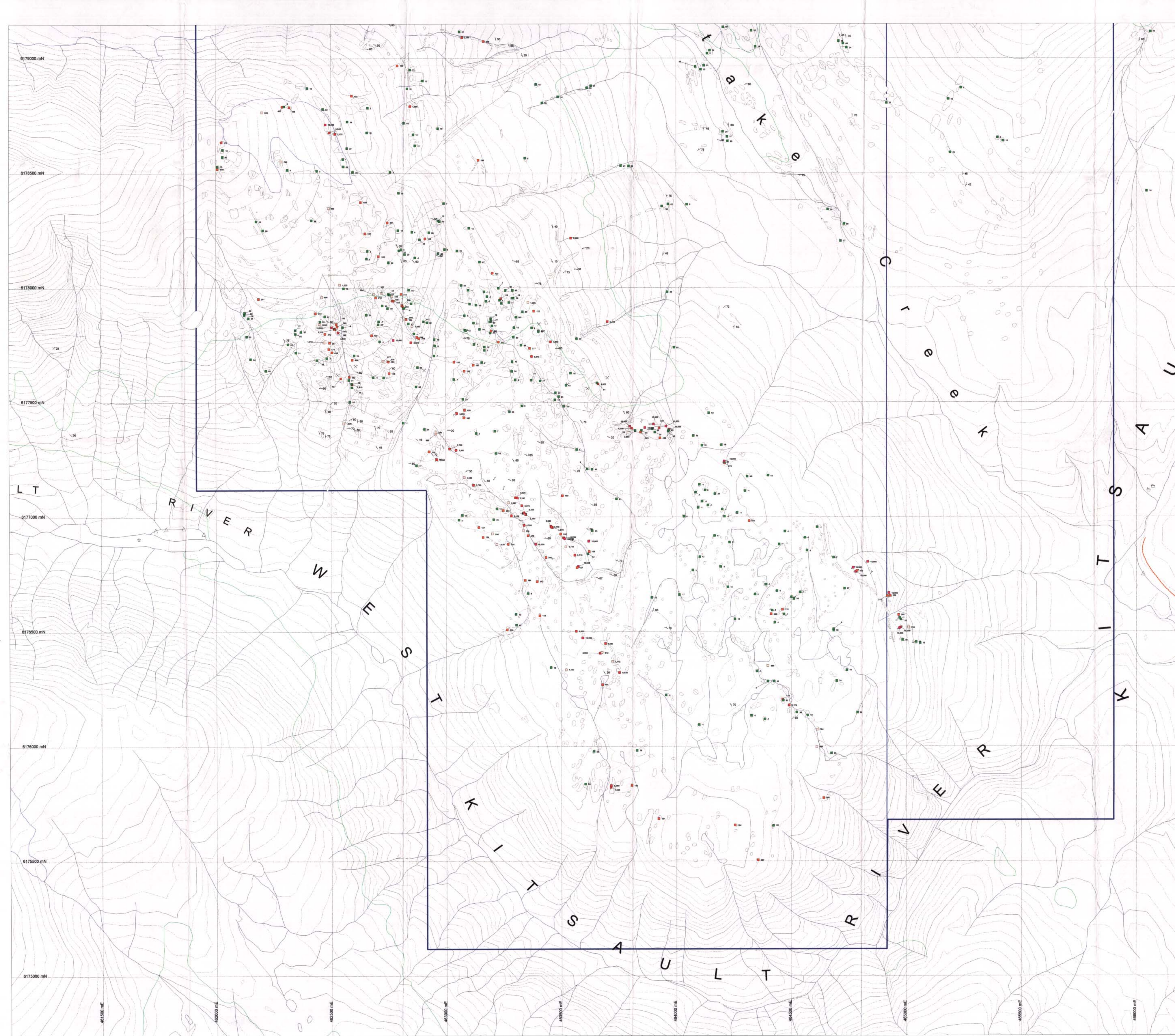

GEOLOGICAL SURVEY BRANCH
ASSESSMENT REPORT

26,719

Cu (ppm) in Rocks

- > 10,000
- 2,000 to 10,000
- 500 to 2,000
- 100 to 500
- 100

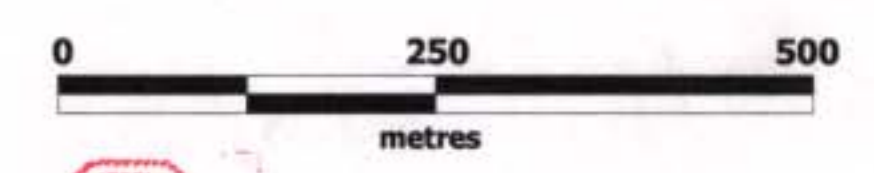

Teck Cominco Limited
P.O. Box 606, Water Park,
Kamloops, B.C. V2C 9W4

teckcominco

HOMESTAKE RIDGE PROJECT
KITSAULT AREA, British Columbia

Cu (ppm) Values

SOUTH SHEET

SCALE: 1:5000 DATA BY: G. Evans MTS No: 123P-072,073
DATE: DEC 15, 2001 DRAWN BY: S.A. DWG: 123P-072,073 Page: 17

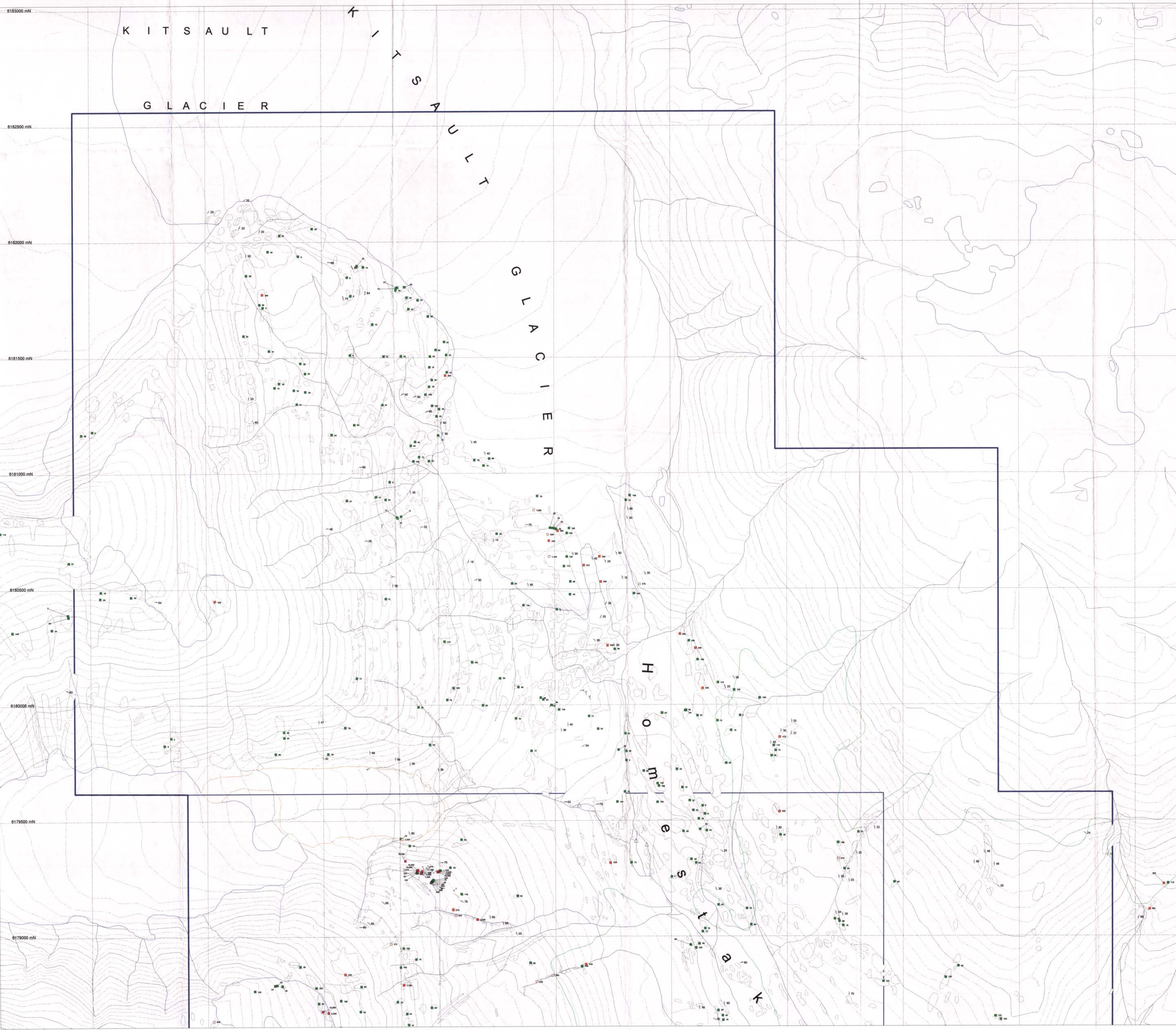

6183000 mN
6182500 mN
6182000 mN
6181500 mN
6181000 mN
6180500 mN
6180000 mN
6179500 mN
6179000 mN

GEOLOGICAL SURVEY BRANCH
ASSESSMENT REPORT

26,719

Zn (ppm) in Rocks
 ● 10,000
 ■ 20,000 to 10,000
 □ 500 to 2,000
 ■ 200 to 500
 ■ 200

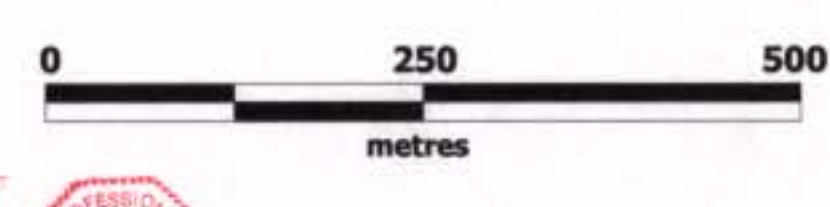

Teck Cominco Limited **teckcominco**
 P.O. Box 609, Stn. Main
 Vancouver, B.C. V6C 2H4

HOMESTAKE RIDGE PROJECT
 KITS SAULT AREA, British Columbia

Zn (ppm) Values

NORTH SHEET
 SCALE: 1:5000 DATA BY: G. Evans VTS No. 103P-021232
 DATE: DEC 15, 2001 DRAWN BY: S.A. DWG. 18

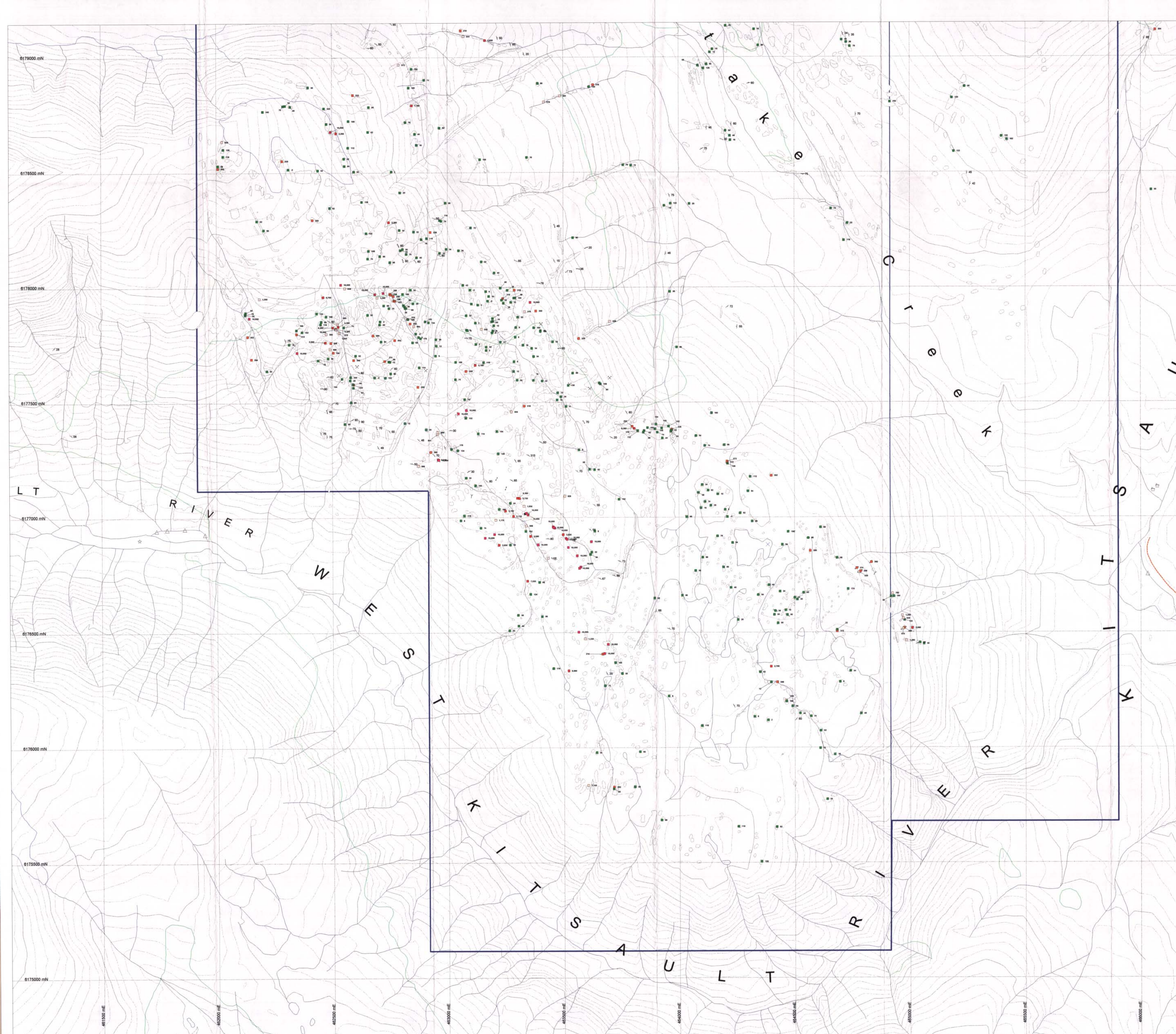

GEOLOGICAL SURVEY BRANCH
ASSESSMENT REPORT

26,719

Zn (ppm) in Rocks

- > 10,000
- 8,000 to 10,000
- 500 to 2,500
- 200 to 500
- < 200

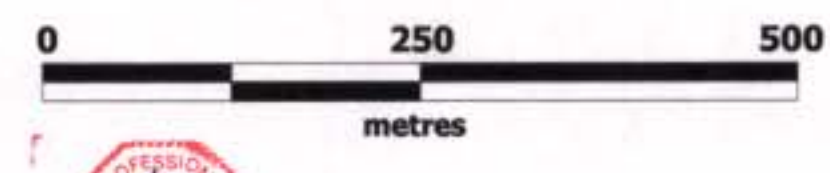

Teck Cominco Limited
P.O. Box 240, Sturgeon, Alberta
T0A 1H0, Canada
teckcominco

HOMESTAKE RIDGE PROJECT
KITSAULT AREA, British Columbia

Zn (ppm) Values

SOUTH SHEET

SCALE: 1:5000 DATA BY: S. Evans WTS No: 100-07,073
DATE: DEC 16, 2001 DRAWN BY: S.A. SHEET: 19

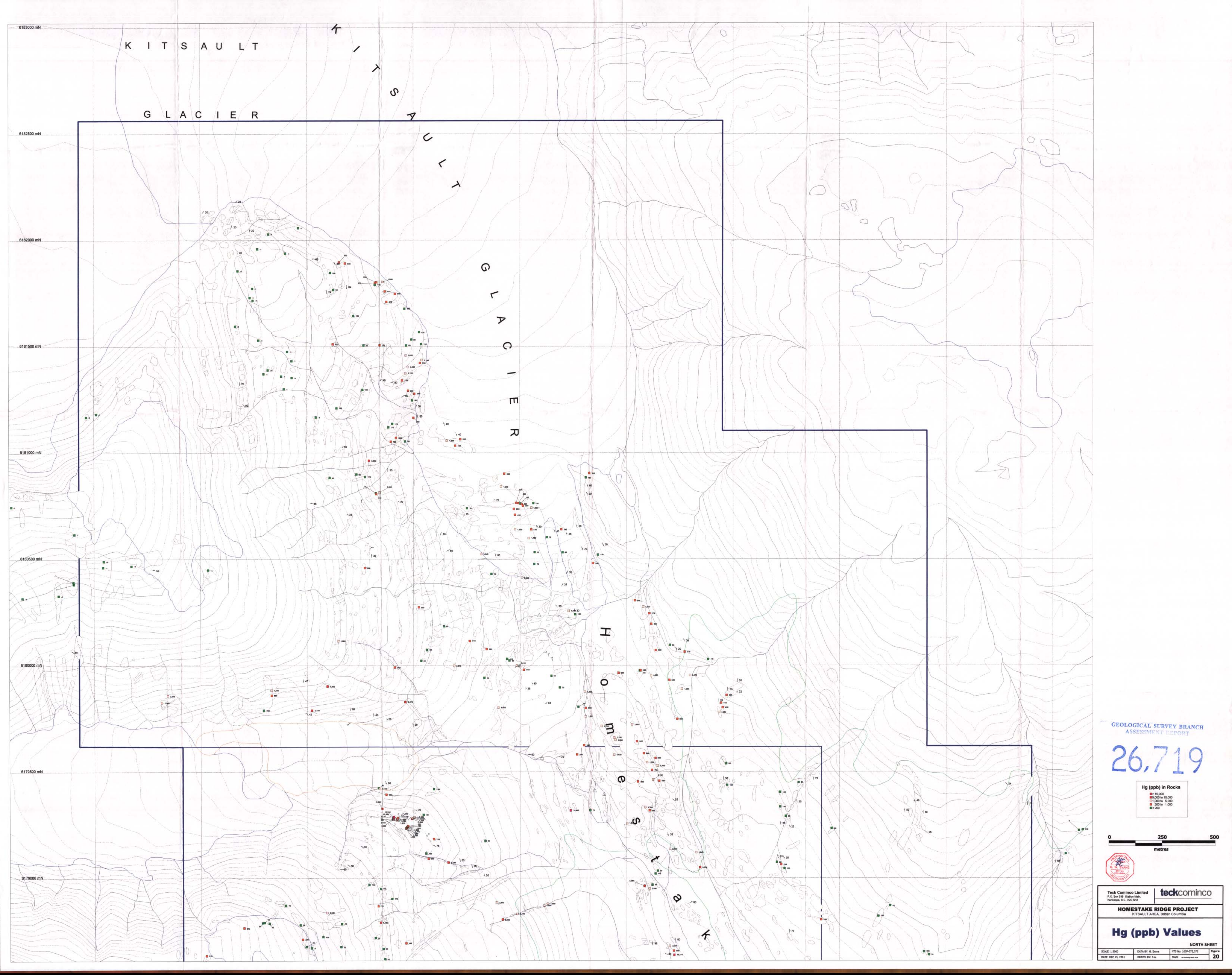

GEOLOGICAL SURVEY BRANCH
ASSESSMENT REPORT

26,719

Hg (ppb) in Rocks

- 0 - 10,000
- 10,000 to 15,000
- 15,000 to 20,000
- 20,000 to 25,000
- 25,000 to 30,000
- 30,000 to 35,000
- 35,000 to 40,000
- 40,000 to 45,000
- 45,000 to 50,000
- 50,000 to 55,000
- 55,000 to 60,000
- 60,000 to 65,000
- 65,000 to 70,000
- 70,000 to 75,000
- 75,000 to 80,000
- 80,000 to 85,000
- 85,000 to 90,000
- 90,000 to 95,000
- 95,000 to 100,000
- 100,000 to 105,000
- 105,000 to 110,000
- 110,000 to 115,000
- 115,000 to 120,000
- 120,000 to 125,000
- 125,000 to 130,000
- 130,000 to 135,000
- 135,000 to 140,000
- 140,000 to 145,000
- 145,000 to 150,000
- 150,000 to 155,000
- 155,000 to 160,000
- 160,000 to 165,000
- 165,000 to 170,000
- 170,000 to 175,000
- 175,000 to 180,000
- 180,000 to 185,000
- 185,000 to 190,000
- 190,000 to 195,000
- 195,000 to 200,000
- 200,000 to 205,000
- 205,000 to 210,000
- 210,000 to 215,000
- 215,000 to 220,000
- 220,000 to 225,000
- 225,000 to 230,000
- 230,000 to 235,000
- 235,000 to 240,000
- 240,000 to 245,000
- 245,000 to 250,000
- 250,000 to 255,000
- 255,000 to 260,000
- 260,000 to 265,000
- 265,000 to 270,000
- 270,000 to 275,000
- 275,000 to 280,000
- 280,000 to 285,000
- 285,000 to 290,000
- 290,000 to 295,000
- 295,000 to 300,000
- 300,000 to 305,000
- 305,000 to 310,000
- 310,000 to 315,000
- 315,000 to 320,000
- 320,000 to 325,000
- 325,000 to 330,000
- 330,000 to 335,000
- 335,000 to 340,000
- 340,000 to 345,000
- 345,000 to 350,000
- 350,000 to 355,000
- 355,000 to 360,000
- 360,000 to 365,000
- 365,000 to 370,000
- 370,000 to 375,000
- 375,000 to 380,000
- 380,000 to 385,000
- 385,000 to 390,000
- 390,000 to 395,000
- 395,000 to 400,000
- 400,000 to 405,000
- 405,000 to 410,000
- 410,000 to 415,000
- 415,000 to 420,000
- 420,000 to 425,000
- 425,000 to 430,000
- 430,000 to 435,000
- 435,000 to 440,000
- 440,000 to 445,000
- 445,000 to 450,000
- 450,000 to 455,000
- 455,000 to 460,000
- 460,000 to 465,000
- 465,000 to 470,000
- 470,000 to 475,000
- 475,000 to 480,000
- 480,000 to 485,000
- 485,000 to 490,000
- 490,000 to 495,000
- 495,000 to 500,000

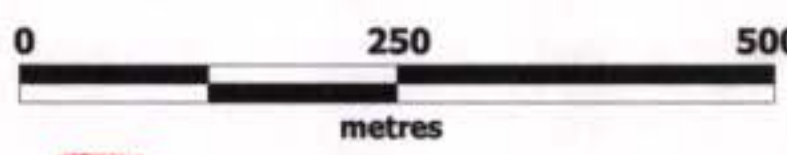

Teck Cominco Limited
P.O. Box 616, Cranbrook, B.C. V0C 2W4

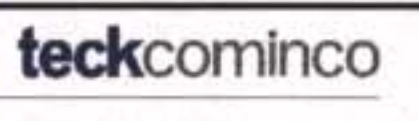

HOMESTAKE RIDGE PROJECT
KITSULT AREA, British Columbia

Hg (ppb) Values

NORTH SHEET

SCALE: 1:5000 DATA BY: G. Evans FIGS No: 103P-071,073
DATE: DEC 15, 2001 DRAWN BY: S.A. DWG: 103P-071,073

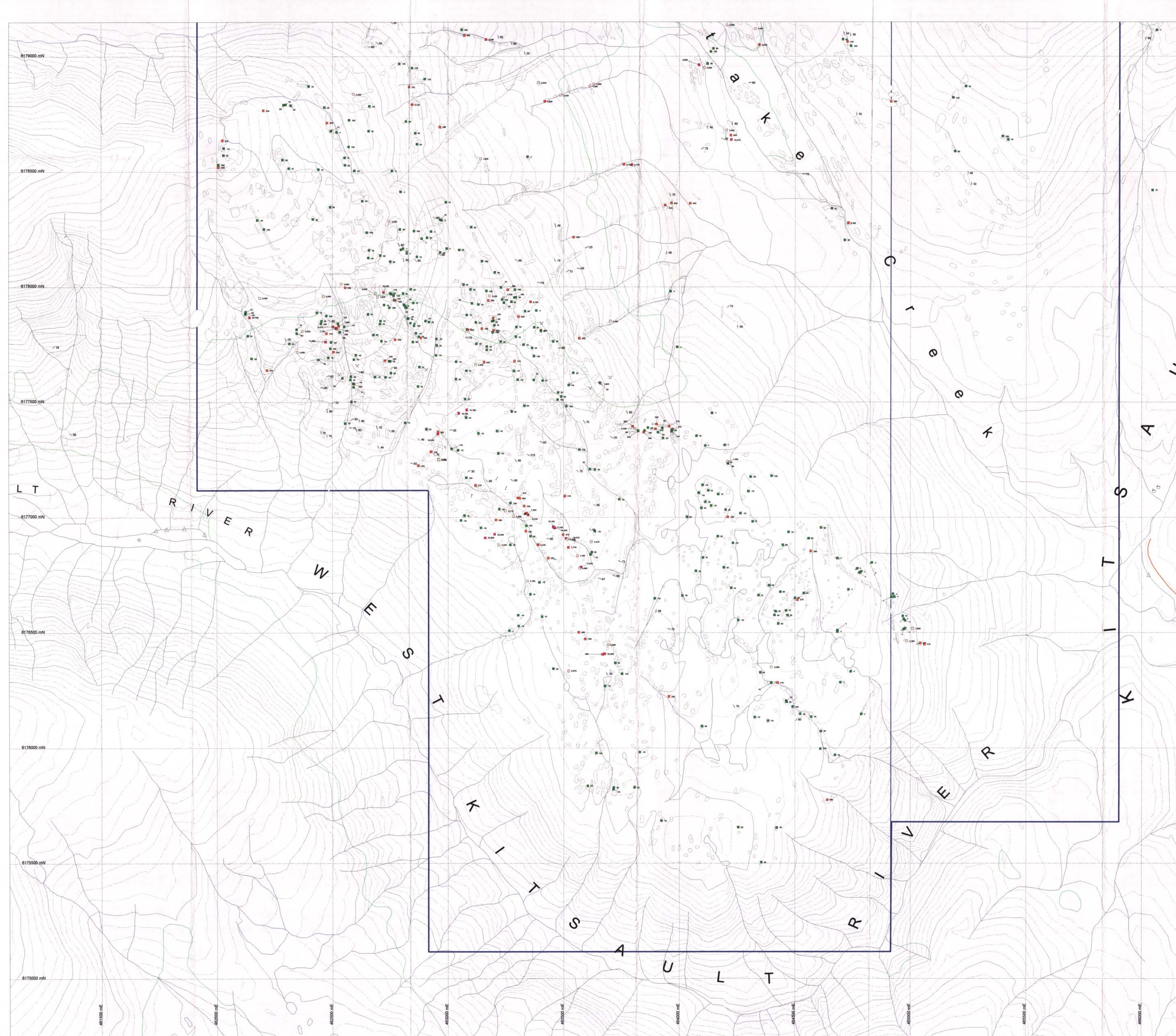

GEOLOGICAL SURVEY BRANCH
ASSESSMENT REPORT

26,719

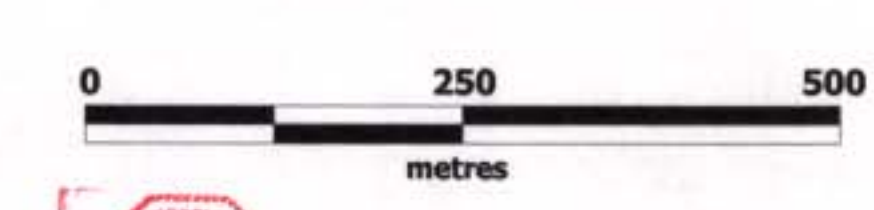
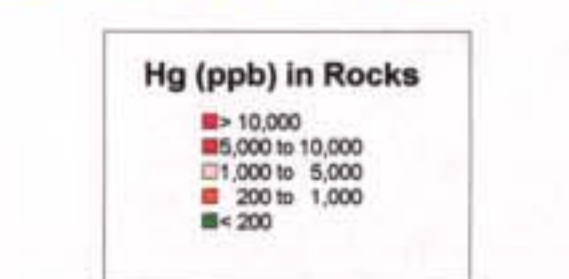

Teck Cominco Limited
P.O. Box 208, Station Main,
Vancouver, B.C. V6C 3K4

teckcominco

HOMESTAKE RIDGE PROJECT
WITSKAIT AREA, British Columbia

Hg (ppb) Values

SOUTH SHEET

SCALE: 1:5000 DATA BY: G. Evans WTS No: 10P-07,073
DATE: DEC 16, 2004 DRAWN BY: S.A. DATE: 10/10/04