

26805

vol. 2 of 2

MAPS TO ACCOMPANY A REPORT
BARKER MINERALS LTD.

by

Peter E. Walcott, P.Eng. Mar. 2002

26,805

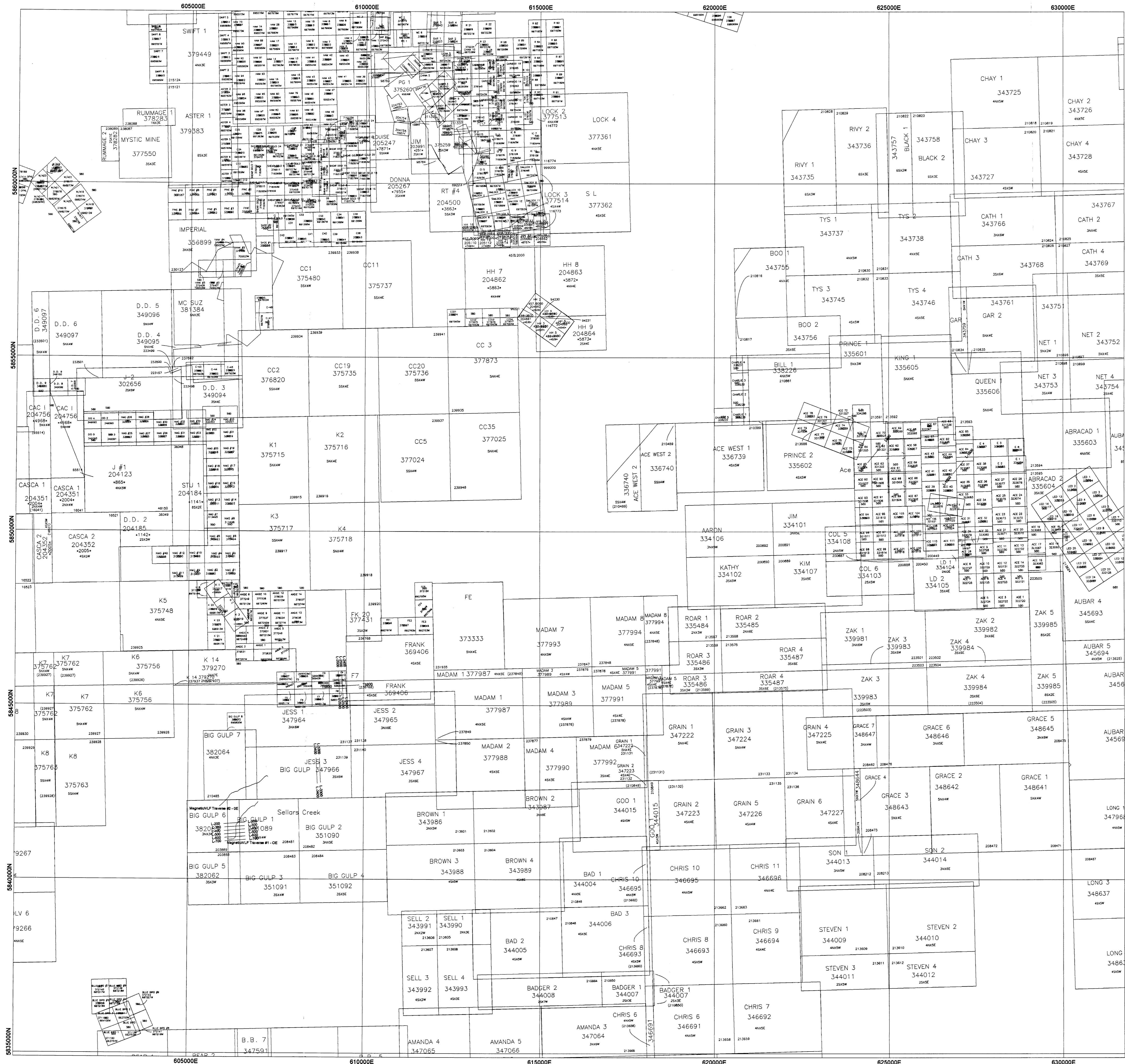

N0000985
N0000986
N0000987
N0000988
N0000989
N0000990
N0000991
N0000992
N0000993
N0000994
N0000995
N0000996
N0000997
N0000998
N0000999
N0001000

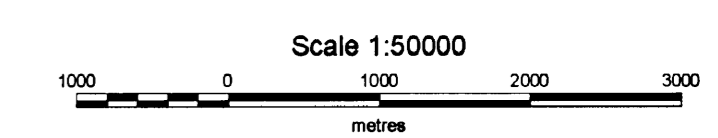

BARKER MINERALS LTD.
GRID LOCATION MAP

Vol 2/2 CARIBOO MD. BRITISH COLUMBIA 26805 ①
 Figure #3

Peter E. Walcott & Associates Limited

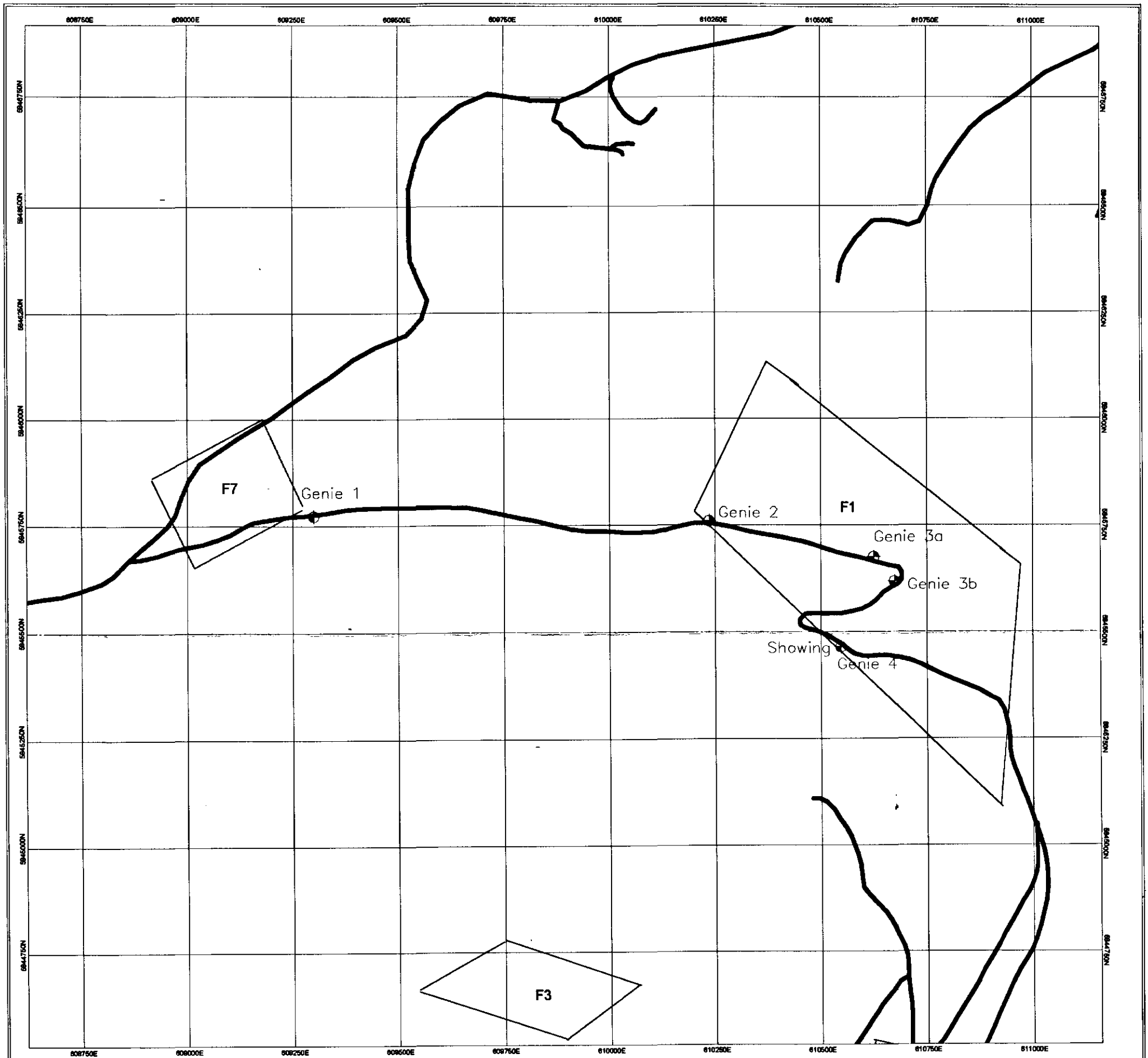

GEOLOGICAL SURVEY BRANCH
ASSESSMENT REPORT

26,805

Vol 2/2

2

Scale 1:5000

0 100 200 300
METRES

1:5000 - Revised Edition (1/7) 6/1/99 (MMS/MS/MS)

BARKER MINERALS LTD.
SCINTREX SE-98 ELECTROMAGNETIC SURVER LOCATION MAP OF TRAVERSES
FRANK GRID CARIBOO M.D. Survey Date: June 2000, by Barker Minerals
Map by: Peter E. Walcott & Associates Ltd.

26,805

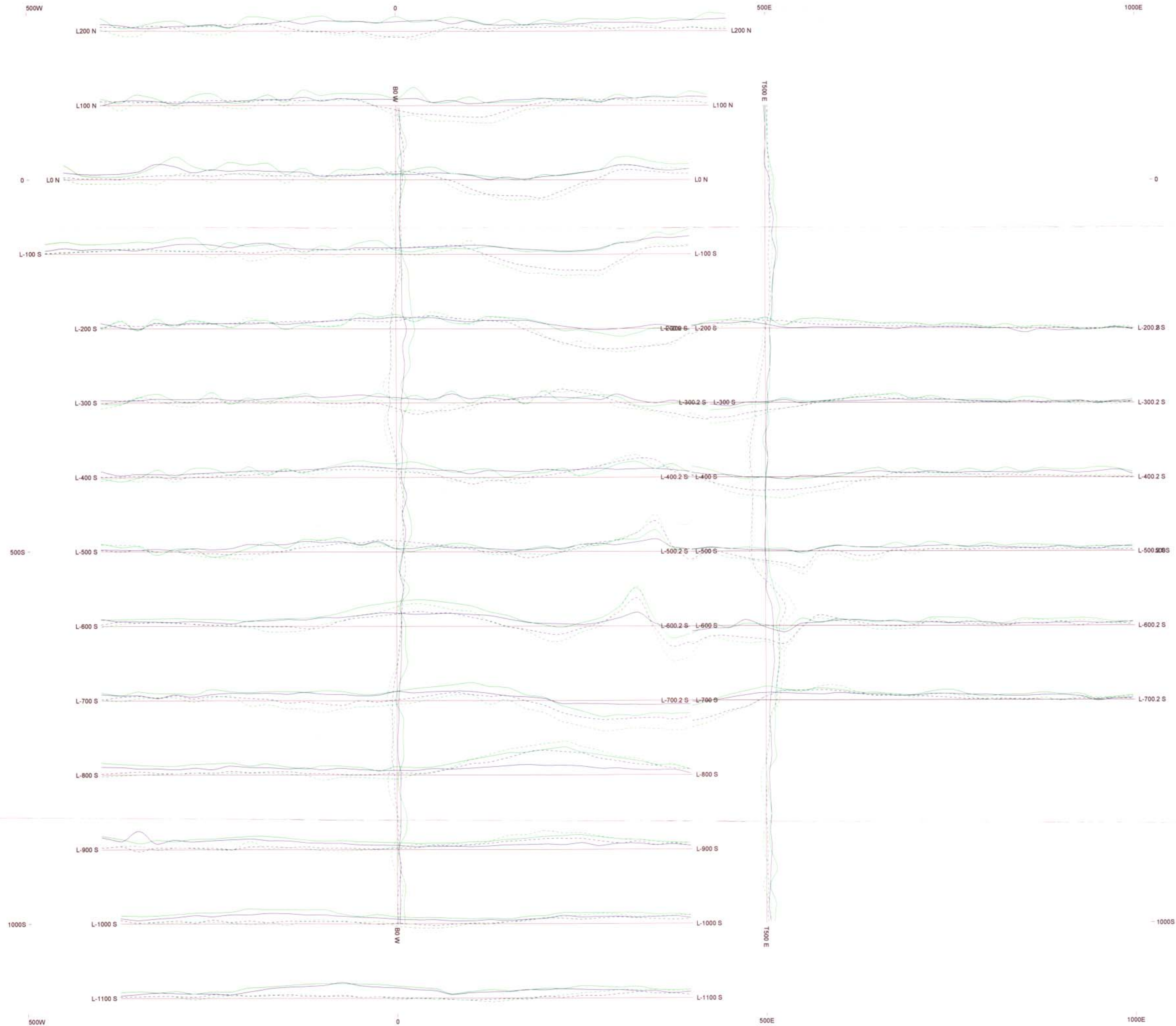

PROFILE LEGEND

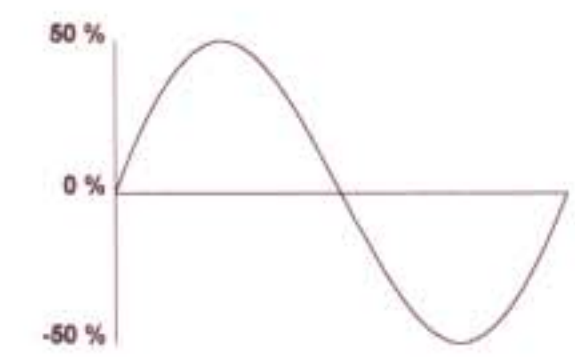

- 222 Hz
- 444 Hz
- 888 Hz
- 1777 Hz

Scale 1:2500

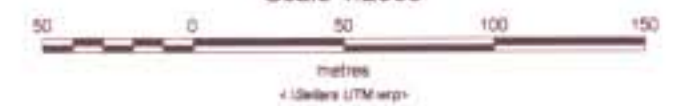

26,305

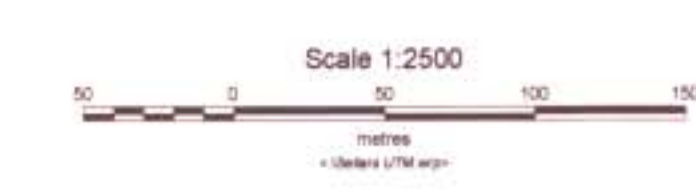
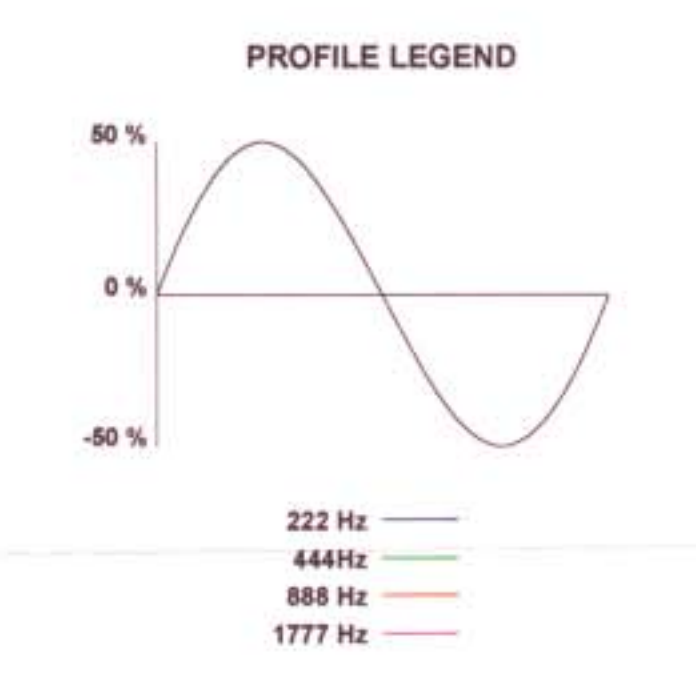
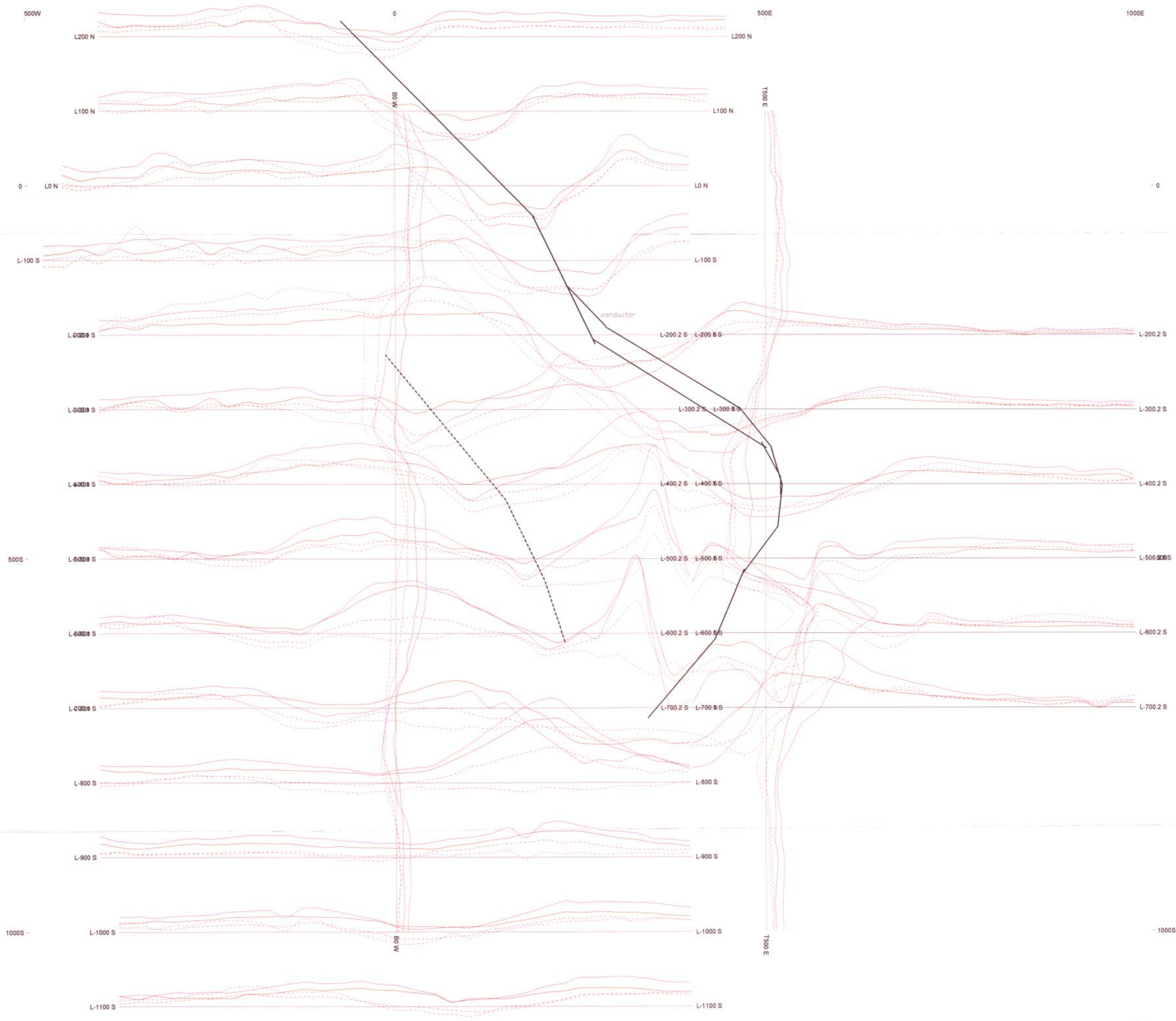

BARKER MINERALS LIMITED
 Vol 2/2 ELECTROMAGNETIC SURVEY PROFILES OF INPHASE & OUTPHASE (5)
 SELLARS CREEK GRID, CARIBOO M.D. Date: 11/01
 Figure: 5
 PETER E. WALCOTT & ASSOCIATES LIMITED

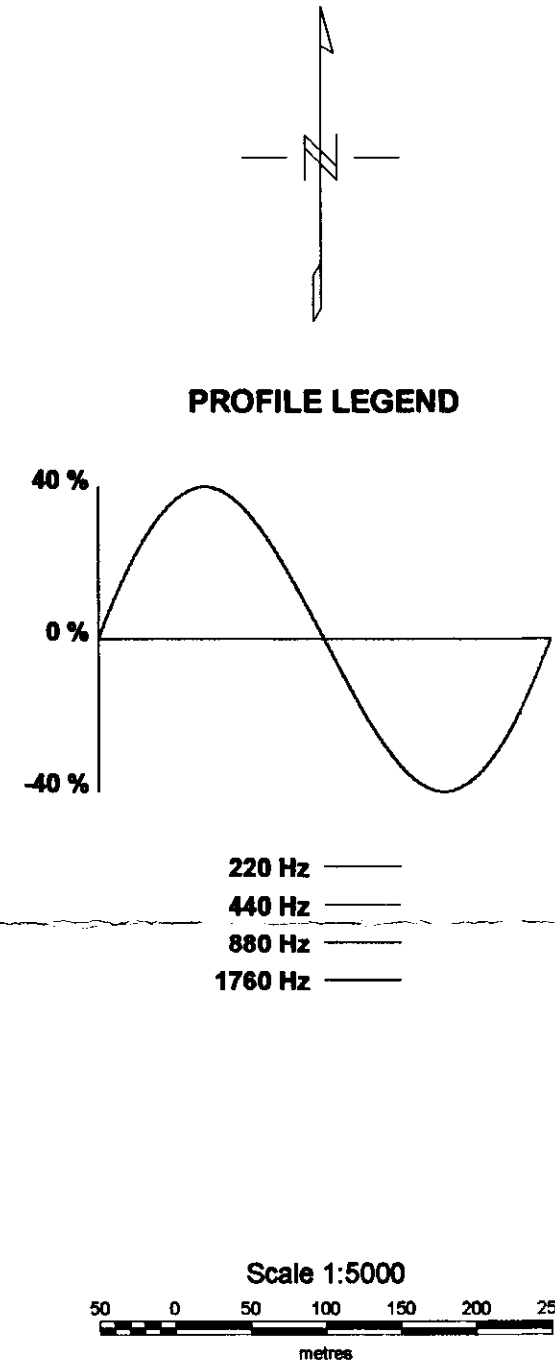
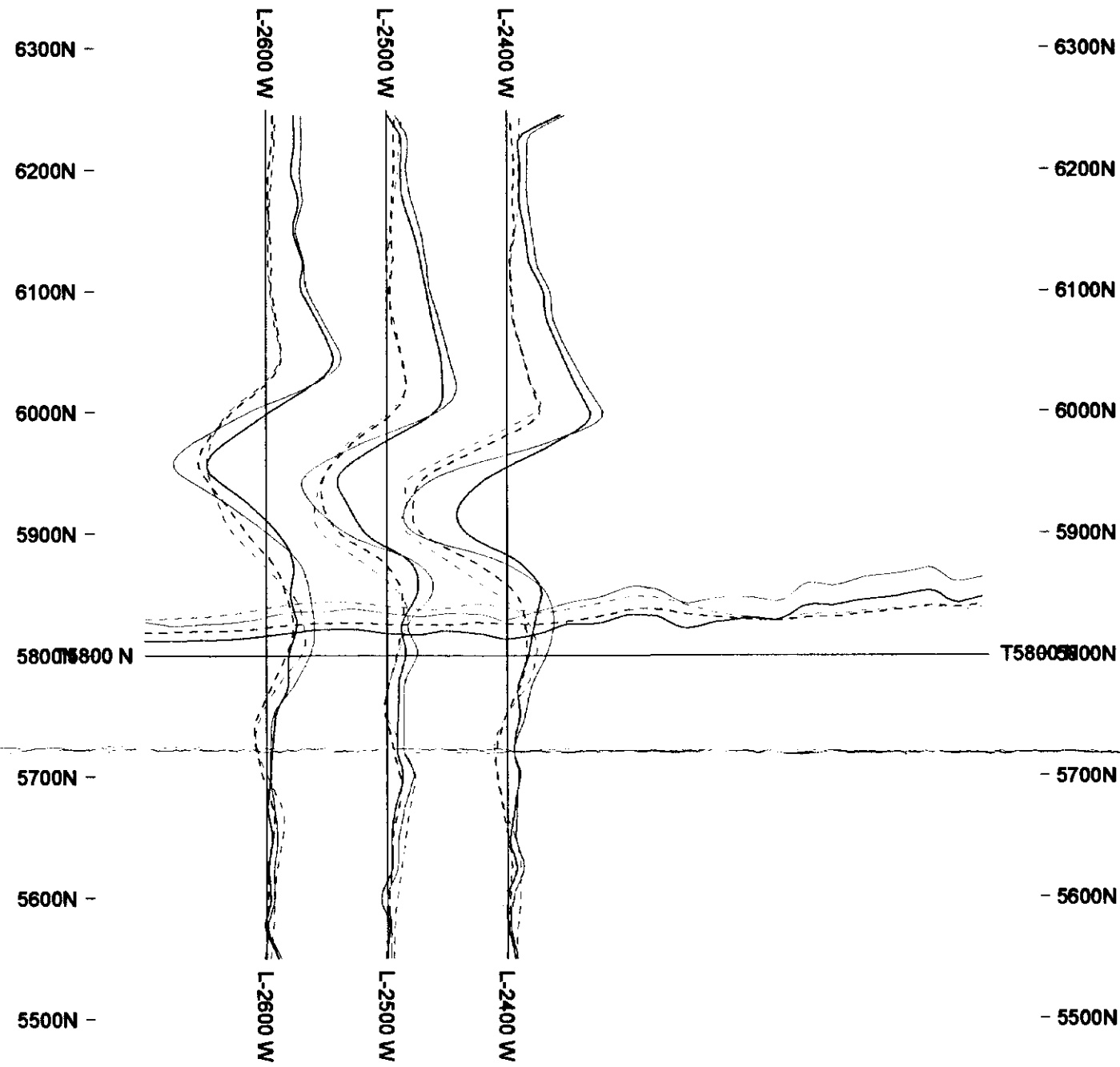

GEOLOGICAL SURVEY BRANCH
ASSESSMENT REPORT

26,805

BARKER MINERALS LIMITED	
Vol 2/2	ELECTROMAGNETIC SURVEY PROFILES OF INPHASE & OUTPHASE (3) <small>100m COIL SEPARATION</small>
FRANK GRID, CARIBOO M.D. Figure: 7 Date: 11/01	
PETER E. WALCOTT & ASSOCIATES LIMITED	

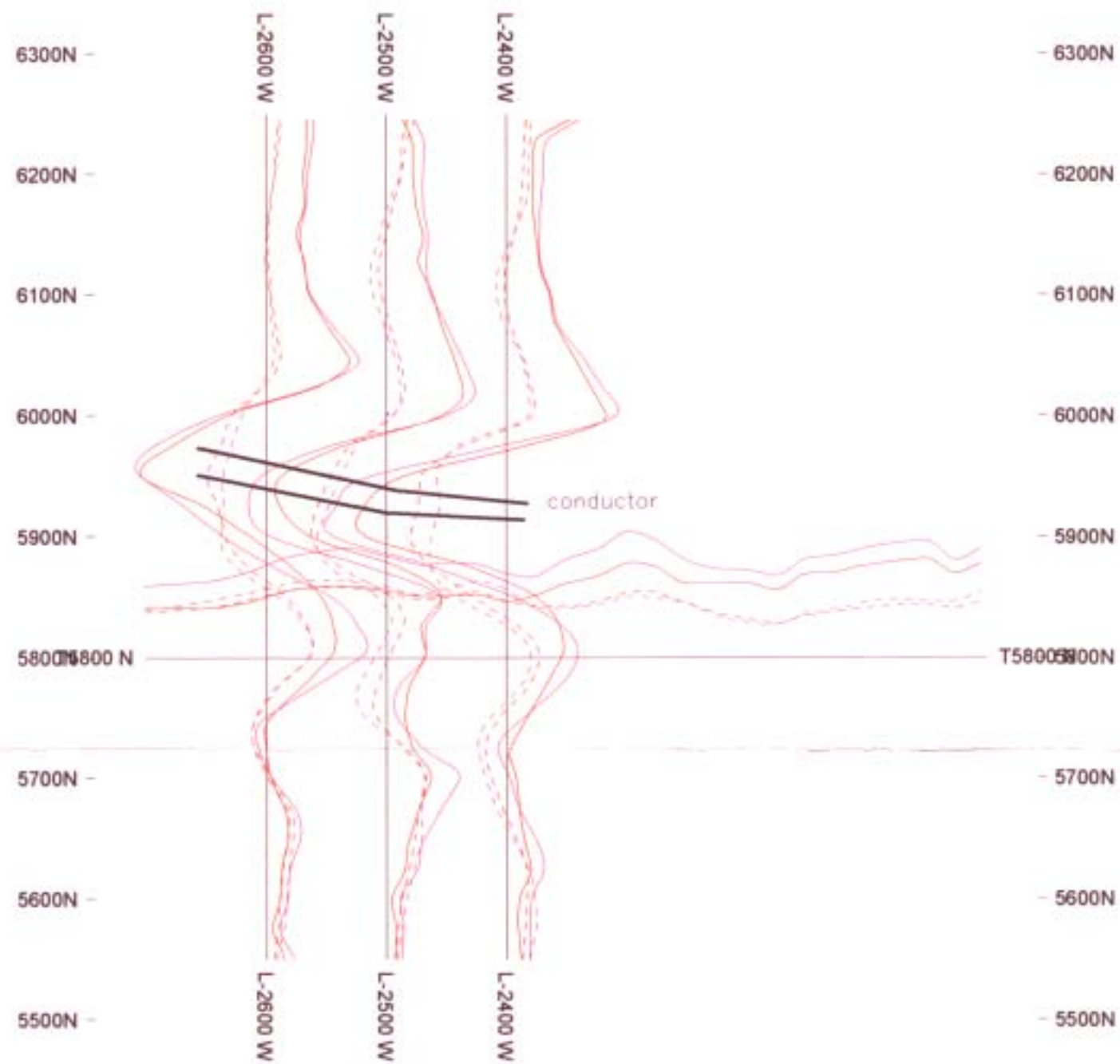

PROFILE LEGEND

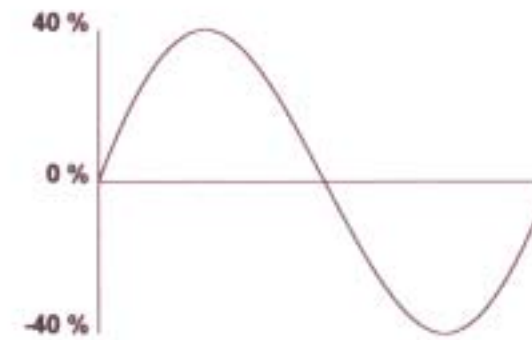

- 220 Hz ———
- 440 Hz ———
- 880 Hz ———
- 1760 Hz ———

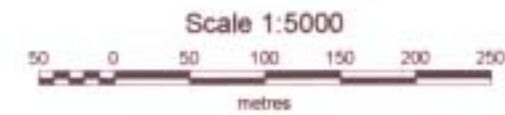

GEOLOGICAL SURVEY BRANCH
 TECHNICAL REPORT

26,805

BARKER MINERALS LIMITED	
Vol 212	ELECTROMAGNETIC SURVEY PROFILES OF INPHASE & OUTPHASE <small>100m COIL SEPARATION</small>
FRANK GRID, CARIBOO M.D. Figure: 8 Date: 11/01	
PETER E. WALCOTT & ASSOCIATES LIMITED	

6

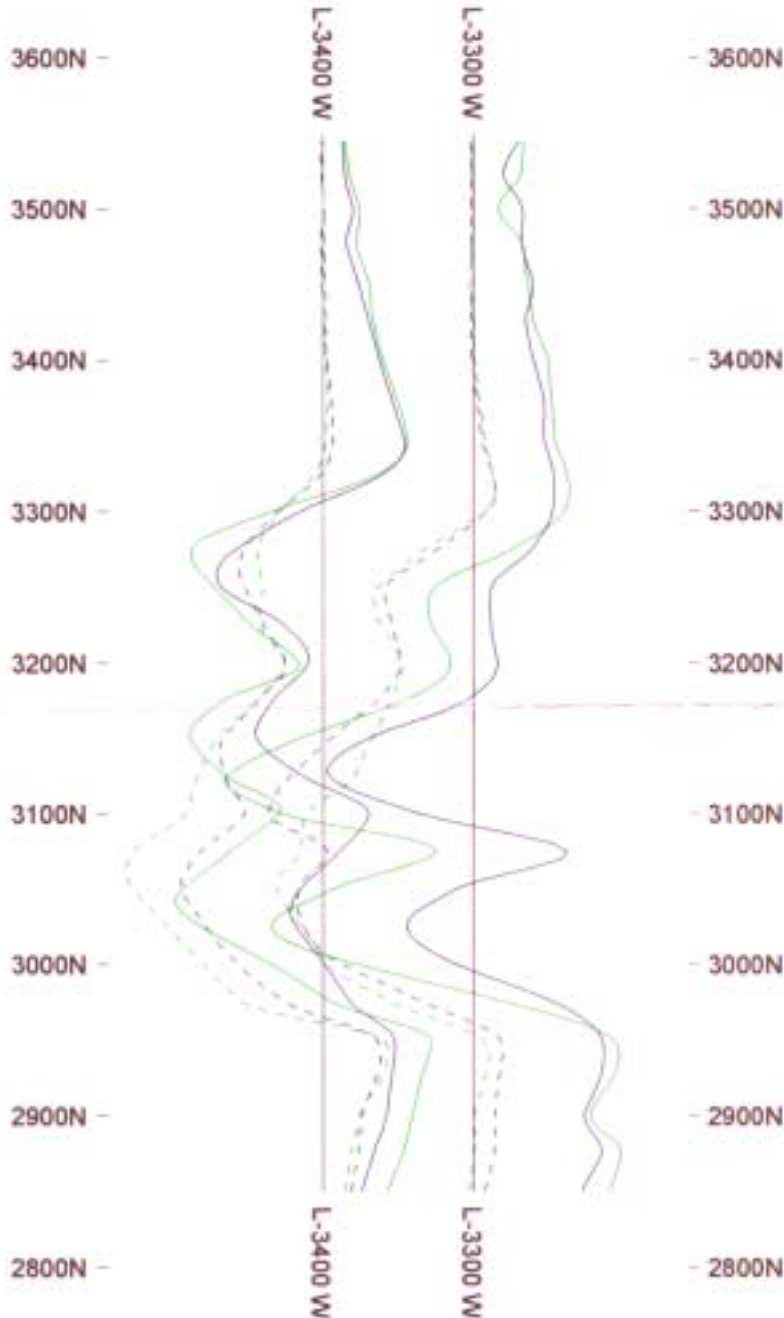

PROFILE LEGEND

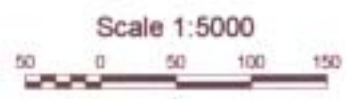
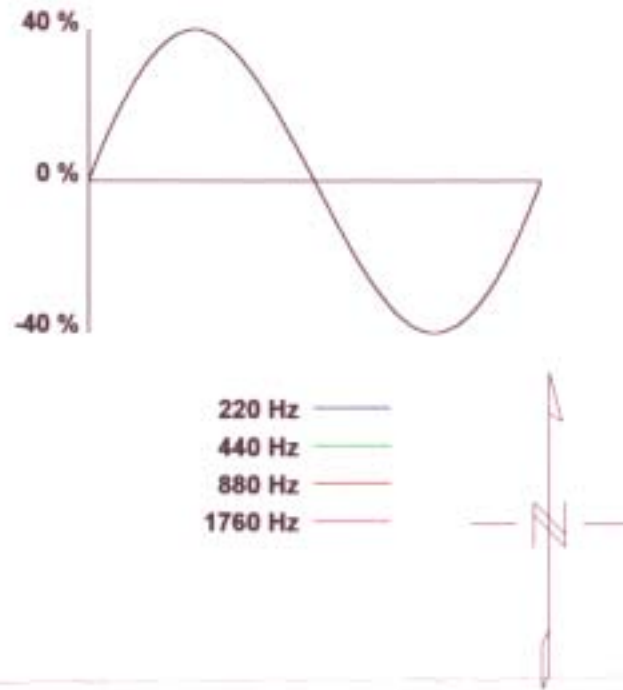

GEOLOGICAL SURVEY BRANCH
ASSESSMENT REPORT

26,805

BARKER MINERALS LIMITED		
<i>Vol 2/2</i>	ELECTROMAGNETIC SURVEY PROFILES OF INPHASE & OUTPHASE <small>100m COIL SEPARATION</small>	7
FRANK GRID, CARIBOO M.D. Figure: 9 Date: 11/01		
PETER E. WALCOTT & ASSOCIATES LIMITED		

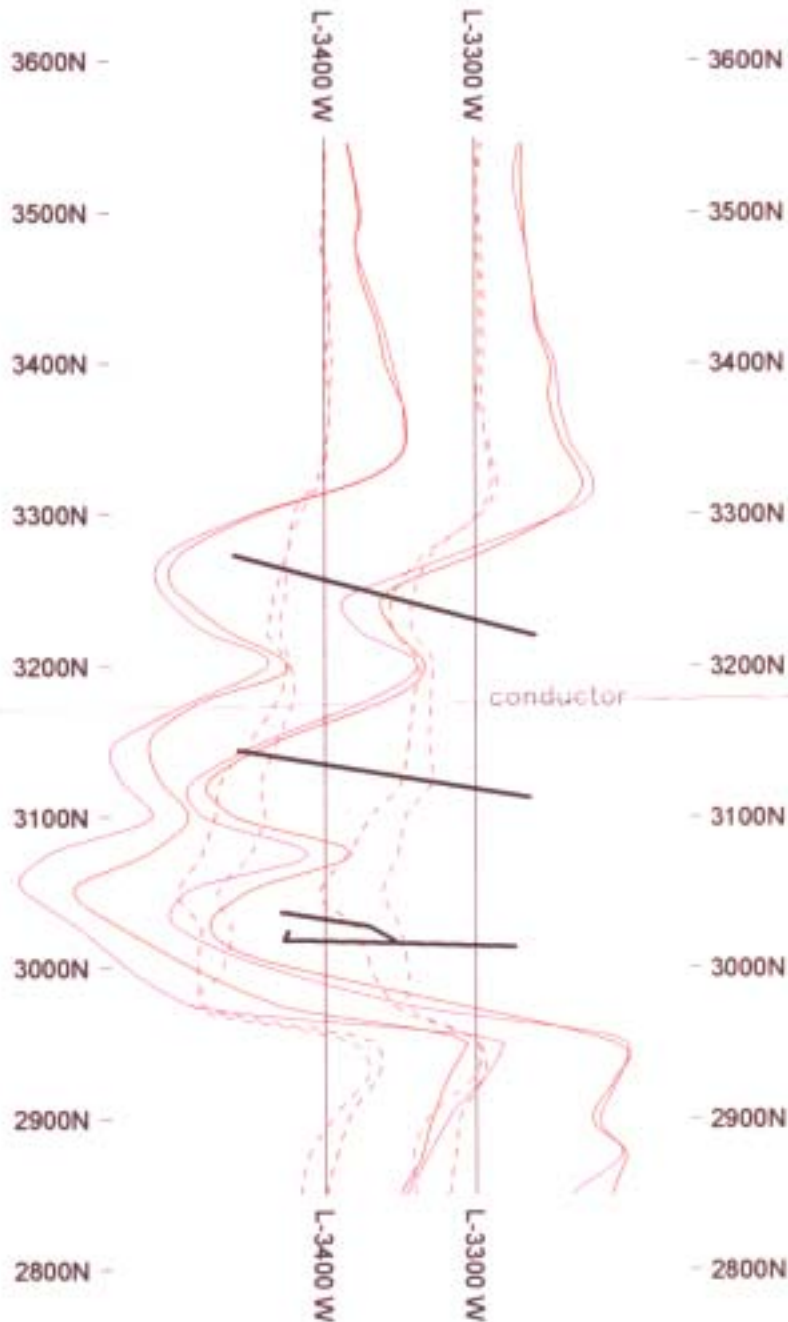

PROFILE LEGEND

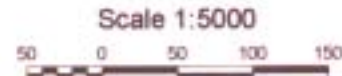
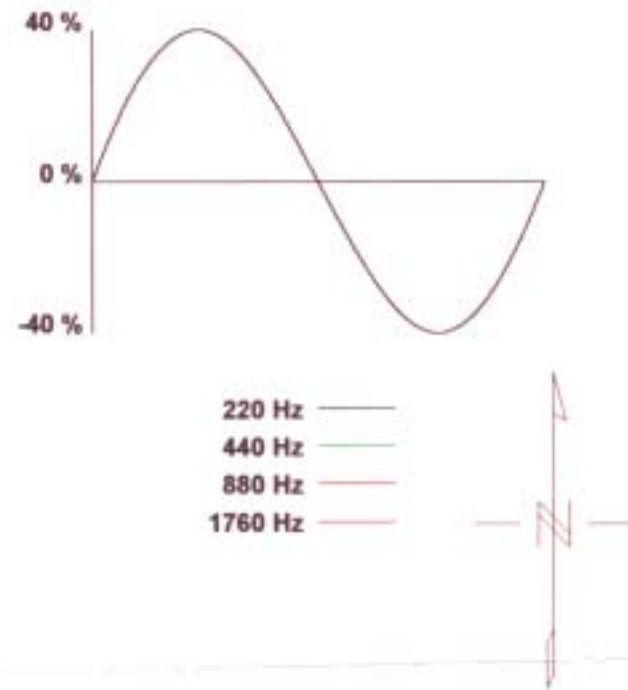

GEOLOGICAL SURVEY BRANCH
 ASSOCIATED COMPANY

26,805

BARKER MINERALS LIMITED	
Vol 2/2	ELECTROMAGNETIC SURVEY PROFILES OF INPHASE & OUTPHASE <small>100m COIL SEPARATION</small>
FRANK GRID, CARIBOO M.D. Figure: 10 Date: 11/01	
PETER E. WALCOTT & ASSOCIATES LIMITED	

⑧

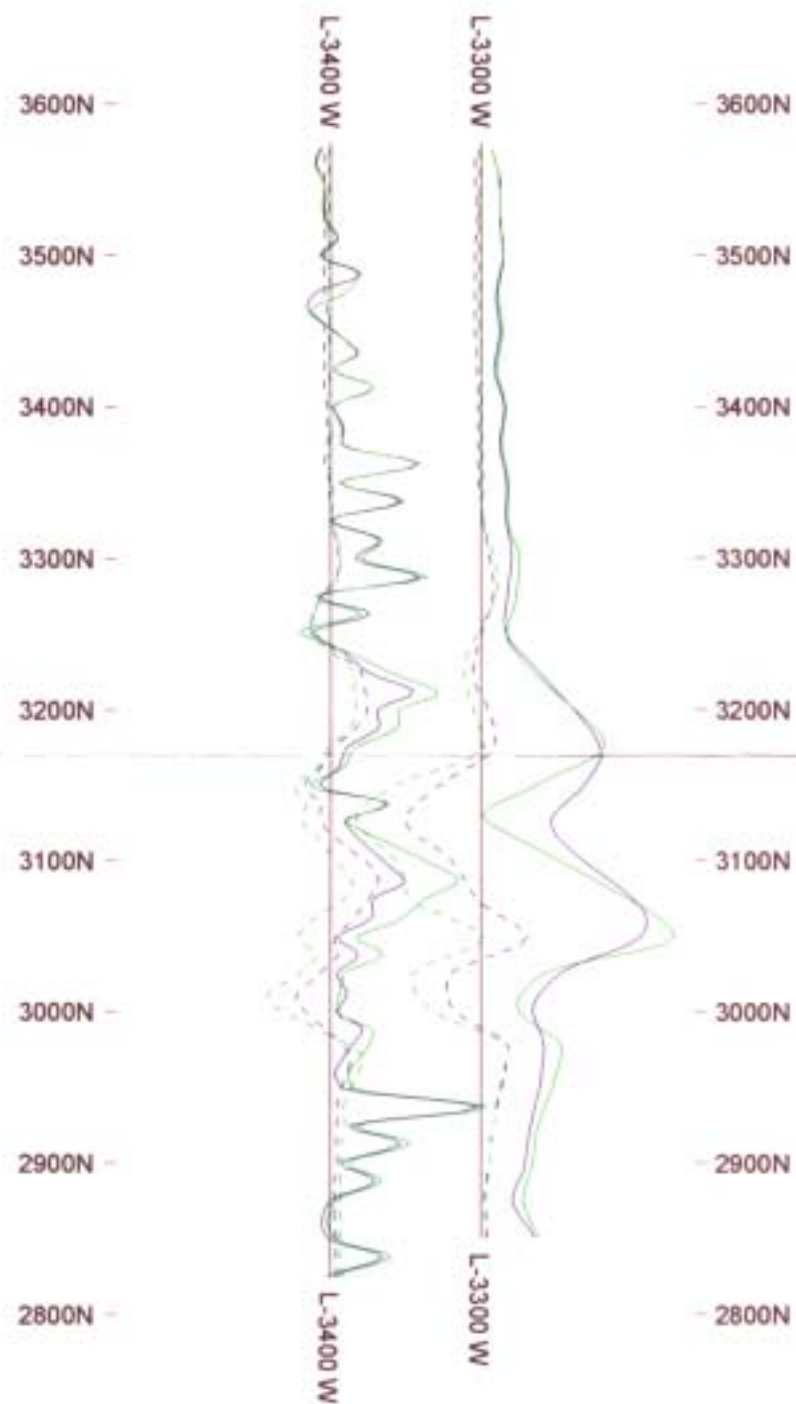

PROFILE LEGEND

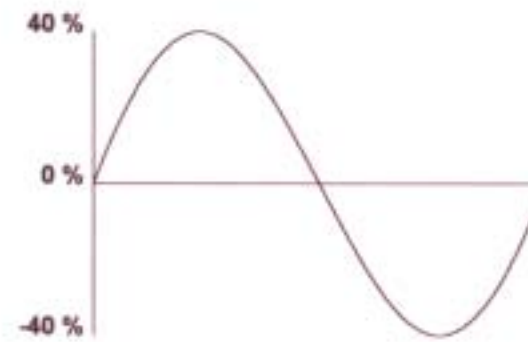

- 220 Hz —
- 440 Hz —
- 880 Hz —
- 1760 Hz —



Scale 1:5000



GEOLOGICAL SURVEY BRANCH
 APPROVED

26,805

BARKER MINERALS LIMITED

**ELECTROMAGNETIC SURVEY
 PROFILES OF INPHASE & OUTPHASE**
100m COIL SEPARATION

Vol
2/2

9

FRANK GRID, CARIBOO M.D.
 Figure: 11 Date: 11/01

PETER E. WALCOTT & ASSOCIATES LIMITED

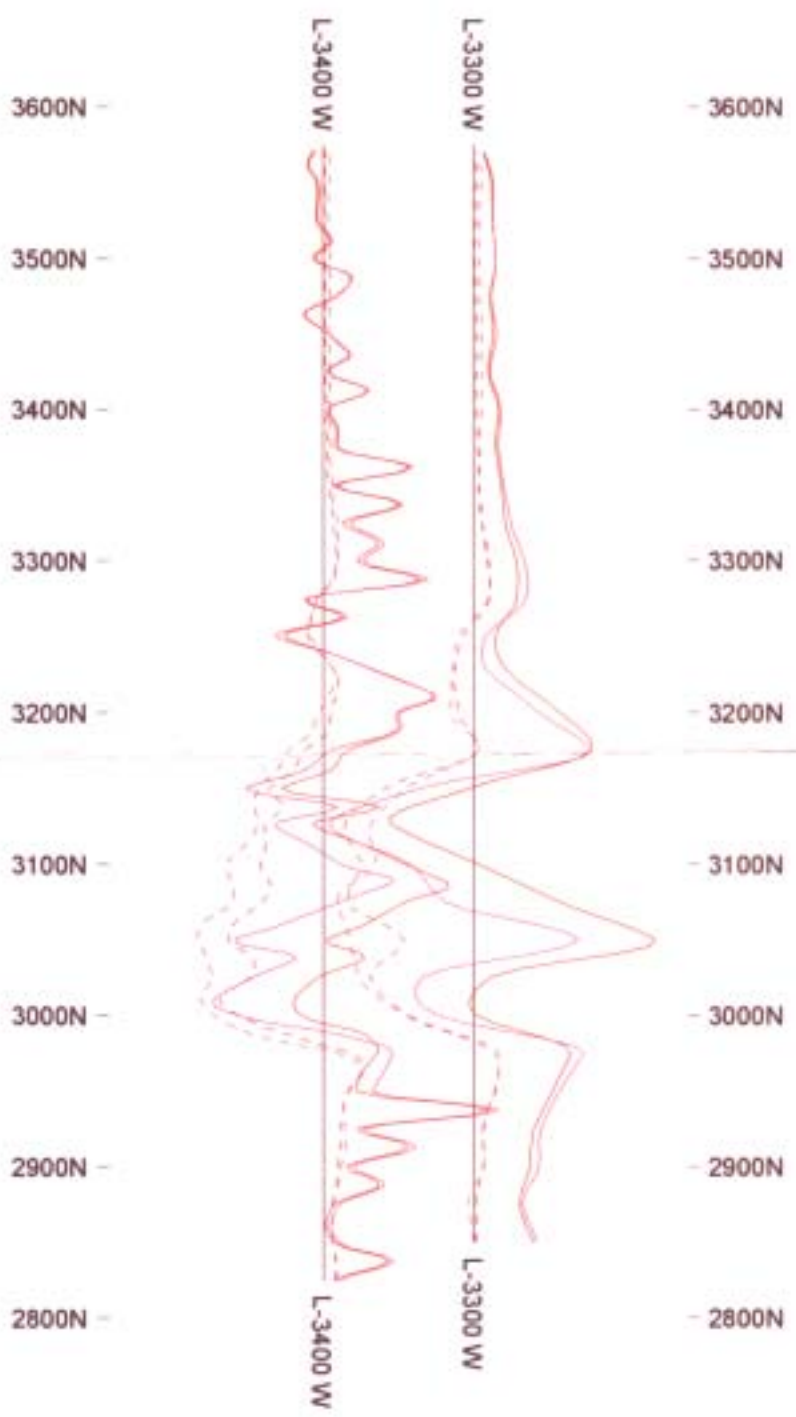

PROFILE LEGEND

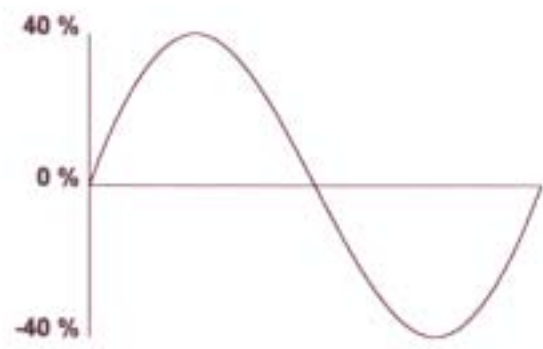

- 220 Hz ———
- 440 Hz ———
- 880 Hz ———
- 1760 Hz ———

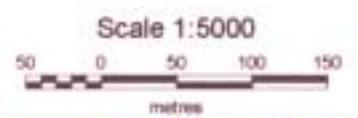

GEOLOGICAL SURVEY TRANS
ASSOCIATION

26,005

BARKER MINERALS LIMITED		
Vol 2/2	ELECTROMAGNETIC SURVEY PROFILES OF INPHASE & OUTPHASE <small>100m COIL SEPARATION</small>	(10)
FRANK GRID, CARIBOO M.D.		
Figure: 12		Date: 11/01
PETER E. WALCOTT & ASSOCIATES LIMITED		

26,805

100E 200E 300E 400E 500E 600E 700E 800E 900E 1000E



PROFILE LEGEND

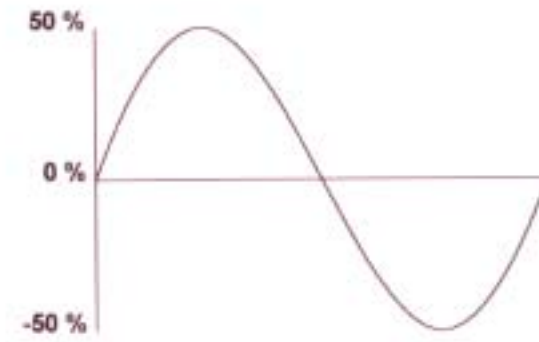

- 220 Hz ———
- 440 Hz ———
- 880 Hz ———
- 1760 Hz ———



100E 200E 300E 400E 500E 600E 700E 800E 900E 1000E

BARKER MINERALS LIMITED	
Vol 2/2	ELECTROMAGNETIC SURVEY PROFILES OF INPHASE & OUTPHASE <small>200 m. COIL SEPARATION</small>
ACE GRID, CARIBOO M.D. Figure: 13 Date: 11/01	
PETER E. WALCOTT & ASSOCIATES LIMITED	

11

26,805



100E 200E 300E 400E 500E 600E 700E 800E 900E 1000E

PROFILE LEGEND

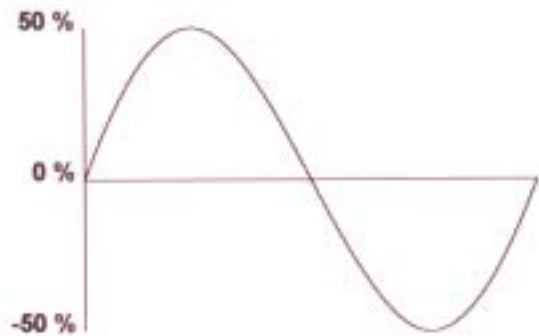

- 220 Hz ———
- 440 Hz ———
- 880 Hz ———
- 1760 Hz ———

Scale 1:5000

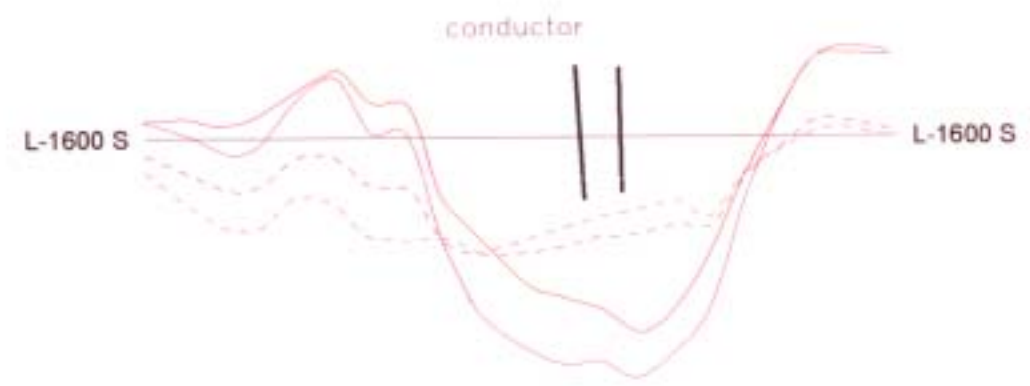
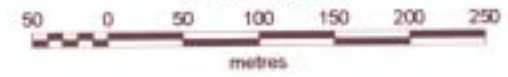

100E 200E 300E 400E 500E 600E 700E 800E 900E 1000E

BARKER MINERALS LIMITED

Vol
2/2

ELECTROMAGNETIC SURVEY
PROFILES OF INPHASE & OUTPHASE
200 m. COIL SEPARATION

(12)

ACE GRID, CARIBOO M.D.
Figure: 14 Date: 11/01

PETER E. WALCOTT & ASSOCIATES LIMITED

26,005



1200W 1100W 1000W 900W 800W 700W 600W 500W 400W 300W 200W 100W



PROFILE LEGEND

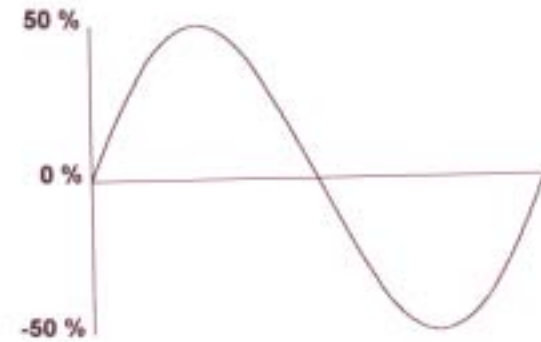

- 220 Hz ———
- 440 Hz ———
- 880 Hz ———
- 1760 Hz ———

Scale 1:5000

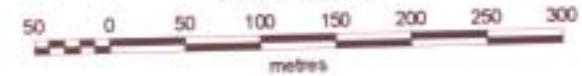

1200W 1100W 1000W 900W 800W 700W 600W 500W 400W 300W 200W 100W

Vol
2/2

BARKER MINERALS LIMITED

**ELECTROMAGNETIC SURVEY
PROFILES OF INPHASE & OUTPHASE**
200 m. COIL SEPARATION

13

ACE GRID, CARIBOO M.D.

Figure: 15

Date: 11/01

PETER E. WALCOTT & ASSOCIATES LIMITED

26,005



1200W 1100W 1000W 900W 800W 700W 600W 500W 400W 300W 200W 100W

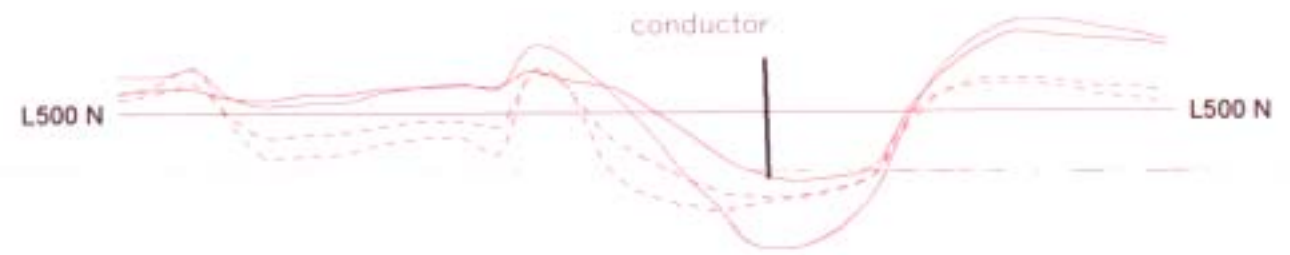

PROFILE LEGEND

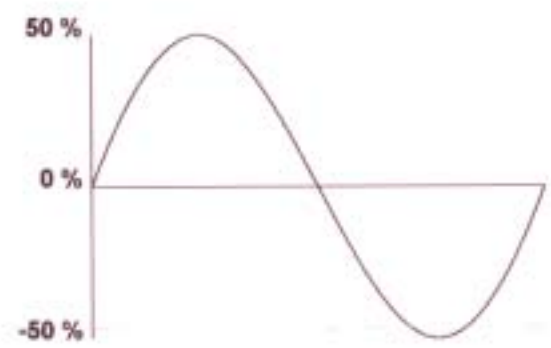

- 220 Hz ———
- 440 Hz ———
- 880 Hz ———
- 1760 Hz ———

Scale 1:5000



1200W 1100W 1000W 900W 800W 700W 600W 500W 400W 300W 200W 100W

BARKER MINERALS LIMITED	
ELECTROMAGNETIC SURVEY PROFILES OF INPHASE & OUTPHASE <small>200 m. COIL SEPARATION</small>	
(14)	
ACE GRID, CARIBOO M.D.	
Figure: 16	Date: 11/01
PETER E. WALCOTT & ASSOCIATES LIMITED	

Vol
2/2

GEOLOGICAL SURVEY BRANCH
APPROPRIATE REPORT

26,805

400E 500E 600E 700E 800E 900E

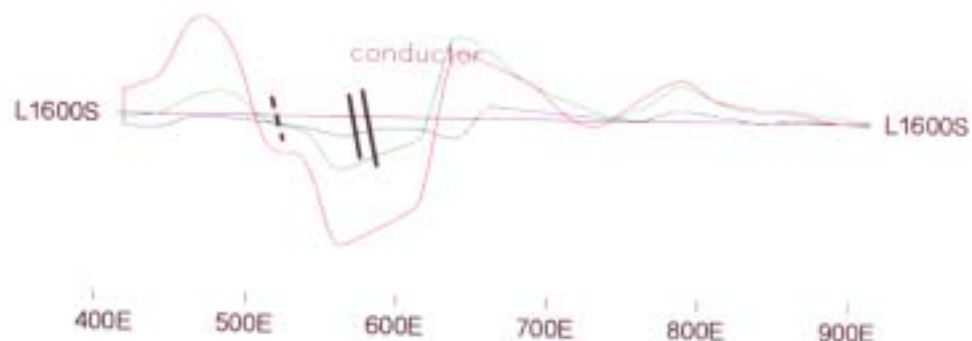

PROFILE LEGEND

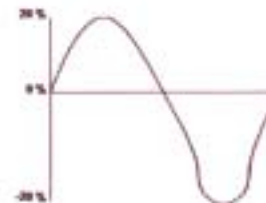

337/112 Hz
1012/112 Hz
3037/112 Hz

Scale 1:5000



BARKER MINERALS LTD.

Vol
2/2

SE-88 ELECTROMAGNETIC SURVEY
PROFILES IN PERCENT RATIO

337/112 Hz, 1012/112 Hz, 3037/112 Hz

15

LINE 1600S - 75 M. COIL SEPARATION
ACE-NS, CARIBOU M.D., B.C.

NOVEMBER 2001 FIGURE: W583-1513

PETER E. WALCOTT & ASSOCIATES LIMITED

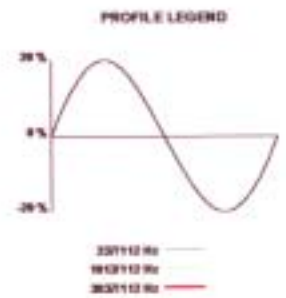
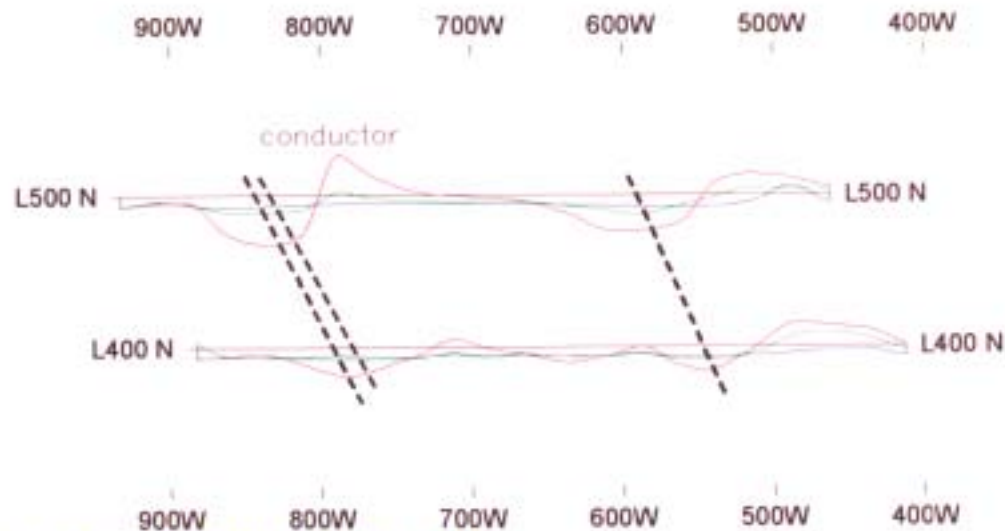

GEOLOGICAL SURVEY BRANCH
ASSESSMENT REPORT

26,805

BARKER MINERALS LTD.	
Vol 2/2	SE-88 ELECTROMAGNETIC SURVEY PROFILES IN PERCENT RATIO 337/112 Hz, 1012/112 Hz, 3037/112 Hz
LINE 400N/500N - 75 M. COIL SEPARATION ACE-NS, CARIBOU M.D., B.C. NOVEMBER 2001 FIGURE: W583-38 ¹⁴	
PETER E. WALCOTT & ASSOCIATES LIMITED	

16

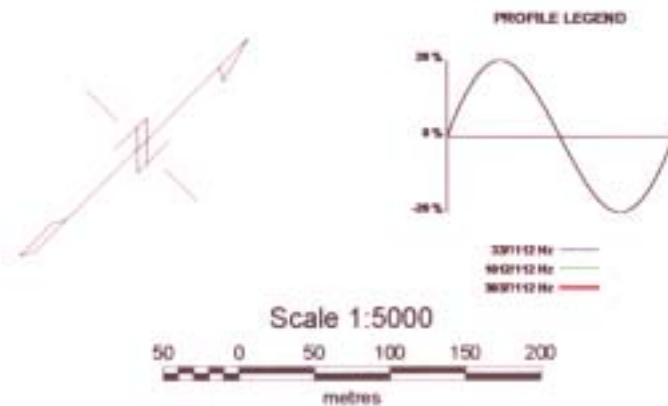
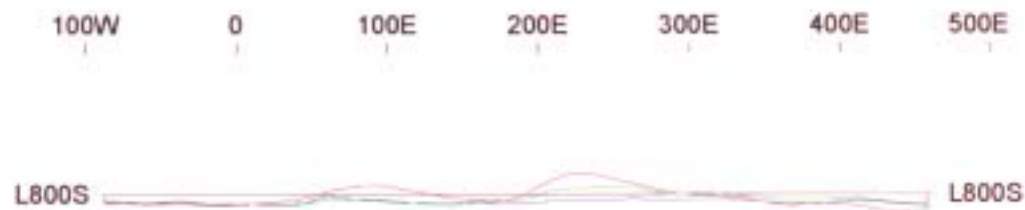

100W 0 100E 200E 300E 400E 500E

GEOLOGICAL SURVEY BRANCH
ASSESSMENT OF SCOTT

26,805

BARKER MINERALS LTD.

**SE-88 ELECTROMAGNETIC SURVEY
PROFILES IN PERCENT RATIO**
337/112 Hz, 1012/112 Hz, 3037/112 Hz

Vol
2/2

17

LINE 800S - 75 M. COIL SEPARATION
ACE-NS, CARIBOU M.D., B.C.
NOVEMBER 2001 FIGURE: W583-15

PETER E. WALCOTT & ASSOCIATES LIMITED

400W 300W 200W 100W 0 100E 200E

L700S L700S

400W 300W 200W 100W 0 100E 200E

GEOLOGICAL SURVEY BRANCH

26,805



PROFILE LEGEND

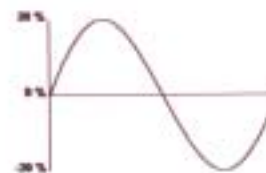

337/112 Hz
1012/112 Hz
3037/112 Hz

Scale 1:5000



BARKER MINERALS LTD.

Vol
2/2
SE-88 ELECTROMAGNETIC SURVEY
PROFILES IN PERCENT RATIO

337/112 Hz, 1012/112 Hz, 3037/112 Hz

18

LINE 700S - 100 M. COIL SEPARATION
ACE-NS, CARIBOU M.D., B.C.
NOVEMBER 2001 FIGURE: W583-16

PETER E. WALCOTT & ASSOCIATES LIMITED

100W 0 100E 200E



PROFILE LEGEND

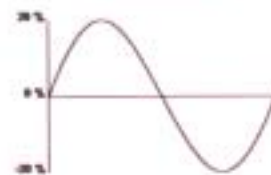

Scale 1:5000



L0 N L0 N

100W 0 100E 200E

GEOLOGICAL SURVEY BRANCH
MINERAL REPORT

26.805

BARKER MINERALS LTD.

Vol
2/2

SE-88 ELECTROMAGNETIC SURVEY
PROFILES IN PERCENT RATIO

337/112 Hz, 1012/112 Hz, 3037/112 Hz

19

LINE 0 - 25 M. COIL SEPARATION
FRANK-SHOWING, CARIBOU M.D., B.C.
NOVEMBER 2001 FIGURE: W583-17

PETER E. WALCOTT & ASSOCIATES LIMITED

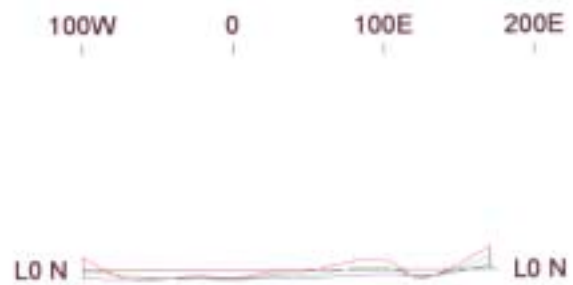

100W 0 100E 200E
GEOLOGICAL SURVEY BRANCH

26,005

BARKER MINERALS LTD.		
Vol 2/2	SE-88 ELECTROMAGNETIC SURVEY PROFILES IN PERCENT RATIO 337/112 Hz, 1012/112 Hz, 3037/112 Hz	(20)
LINE 0 - 50 M. COIL SEPARATION FRANK-SHOWING, CARIBOU M.D., B.C. NOVEMBER 2001 FIGURE: W583-18		
PETER E. WALCOTT & ASSOCIATES LIMITED		

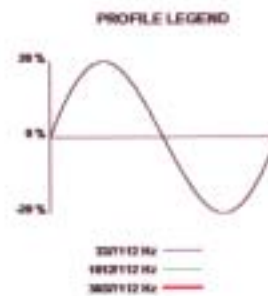
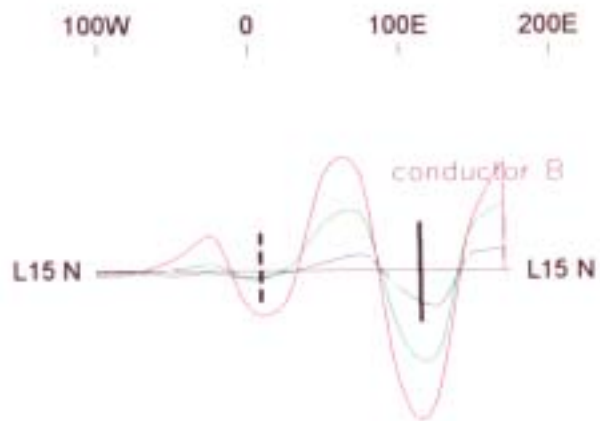

100W 0 100E 200E
 AERIAL SURVEY BRANCH
 2001

26,805

BARKER MINERALS LTD.		
Vol 2/2	SE-88 ELECTROMAGNETIC SURVEY PROFILES IN PERCENT RATIO 337/112 Hz, 1012/112 Hz, 3037/112 Hz	(21)
COND. 3a - 50 M. COIL SEPARATION FRANK, CARIBOU M.D., B.C. NOVEMBER 2001 FIGURE: W583-19		
PETER E. WALCOTT & ASSOCIATES LIMITED		

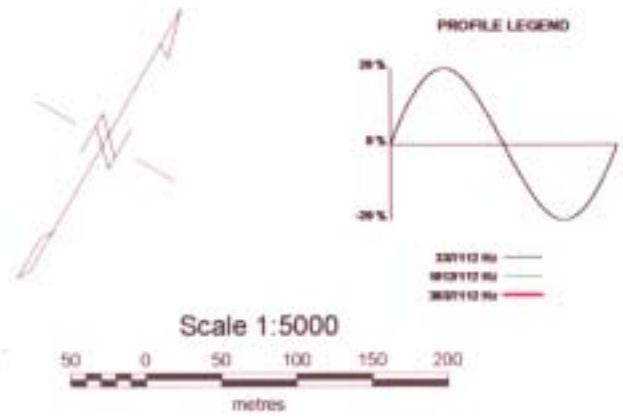
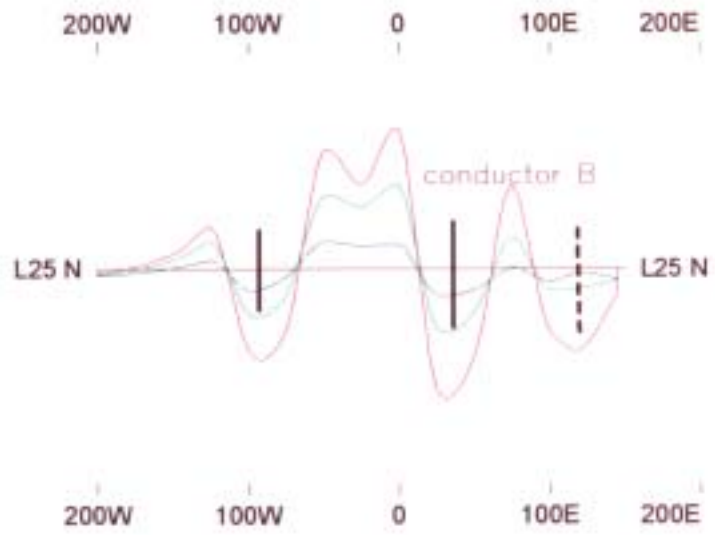

GEOLOGICAL SURVEY BRANCH

26005

BARKER MINERALS LTD.	
Vol 2/2	SE-88 ELECTROMAGNETIC SURVEY PROFILES IN PERCENT RATIO 337/112 Hz, 1012/112 Hz, 3037/112 Hz
COND. B (3b) - 50 M. COIL SEPARATION FRANK, CARIBOU M.D., B.C. NOVEMBER 2001 FIGURE: W583-20	
PETER E. WALCOTT & ASSOCIATES LIMITED	

22

26,005

AGRICULTURE
GEOLOGICAL SURVEY BRANCH

200W 100W 0 100E 200E



200W 100W 0 100E 200E

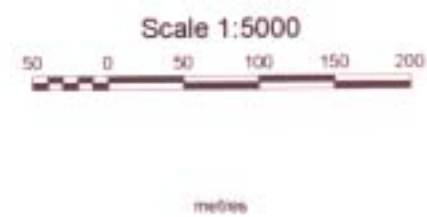
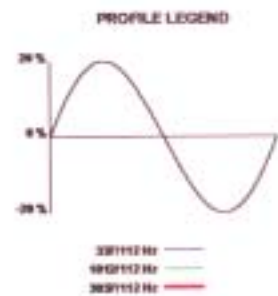

BARKER MINERALS LTD.		
Vol. 212	SE-88 ELECTROMAGNETIC SURVEY PROFILES IN PERCENT RATIO 337/112 Hz, 1012/112 Hz, 3037/112 Hz	(23)
COND. C (2) - 50 M. COIL SEPARATION FRANK, CARIBOU M.D., B.C. NOVEMBER 2001 FIGURE: W583-21		
PETER E. WALCOTT & ASSOCIATES LIMITED		

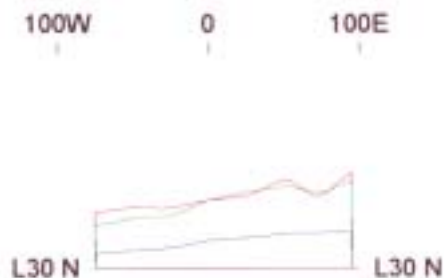

100W 0 100E
GEOLOGICAL SURVEY BRANCH

26,805

BARKER MINERALS LTD.	
SE-88 ELECTROMAGNETIC SURVEY PROFILES IN PERCENT RATIO	
337/112 Hz, 1012/112 Hz, 3037/112 Hz	
Vol 2/2	F7 (e) - 50 M. COIL SEPARATION FRANK, CARIBOU M.D., B.C. NOVEMBER 2001 FIGURE: W583-22
PETER E. WALCOTT & ASSOCIATES LIMITED	

24

26,925
5005

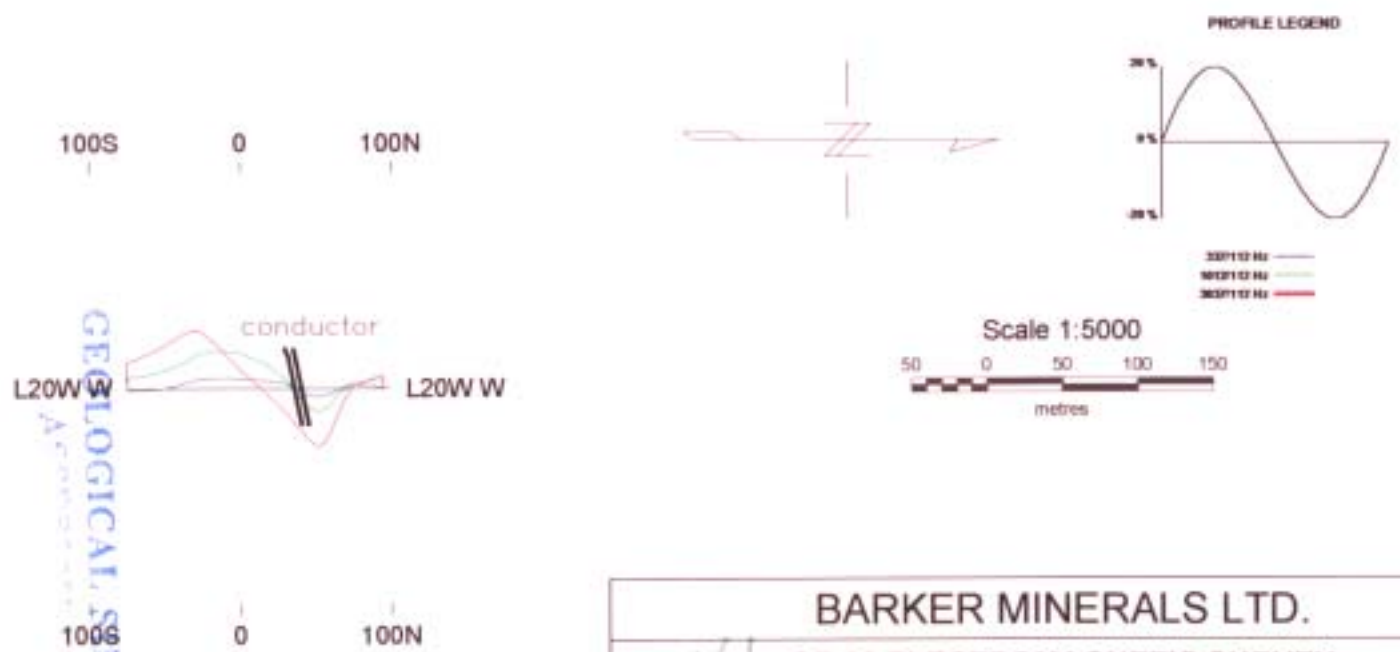

BARKER MINERALS LTD.		
Vd 2/2	SE-88 ELECTROMAGNETIC SURVEY PROFILES IN PERCENT RATIO 337/112 Hz, 1012/112 Hz, 3037/112 Hz	(25)
F7 (n) - 50 M. COIL SEPARATION FRANK, CARIBOU M.D., B.C. NOVEMBER 2001 FIGURE: W583-23		
PETER E. WALCOTT & ASSOCIATES LIMITED		

26,805

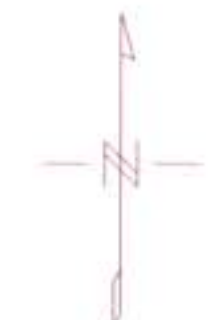
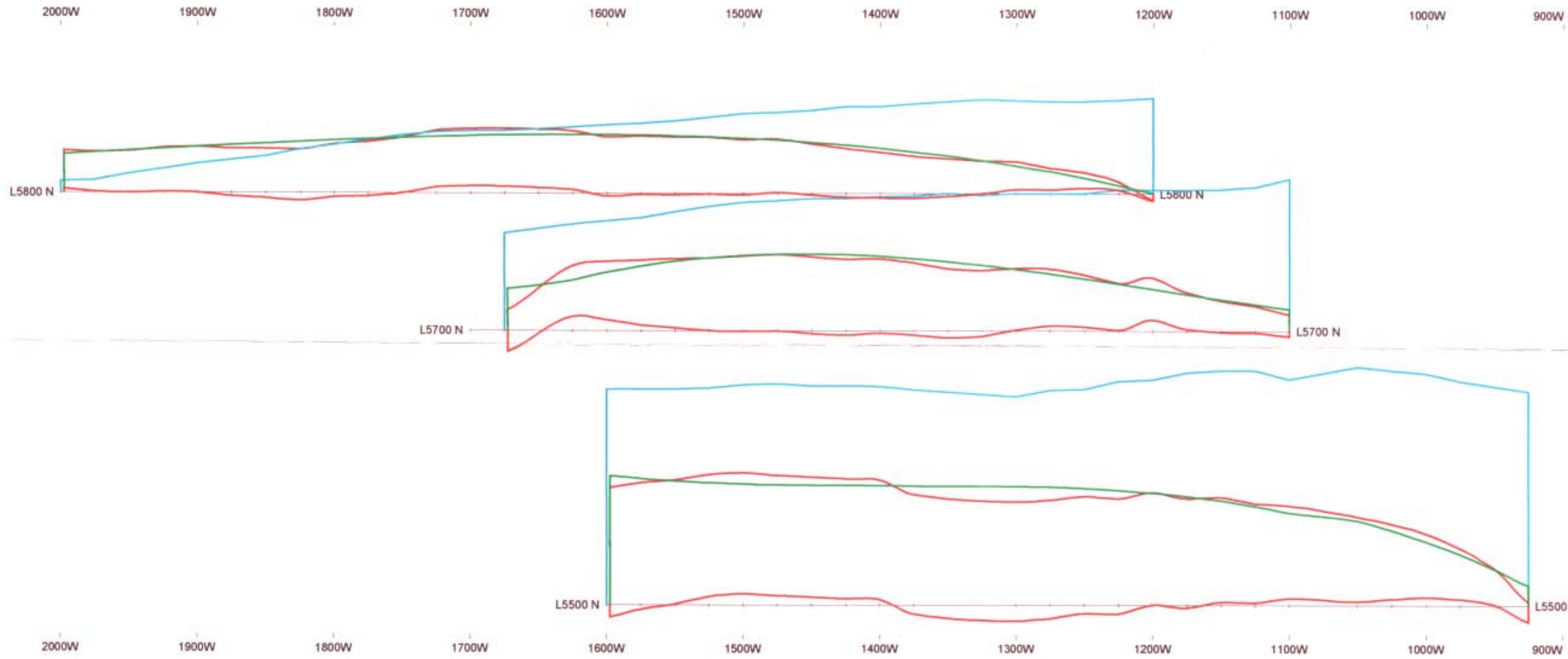

PROFILES

1 cm. = 0.5 mgals & 20 ms.

- BOUGUER GRAVITY —
- REGIONAL GRAVITY —
- RESIDUAL GRAVITY —
- SURFACE ELEVATION —

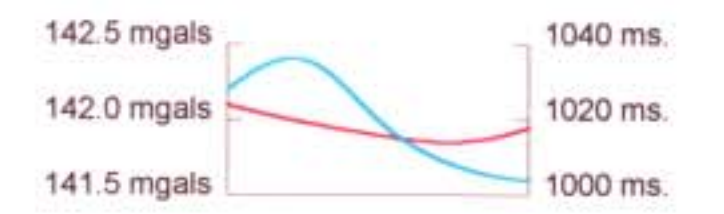

DENSITY = 2.65 gm/cc.

RESIDUAL PLOTTED WITH ZERO ON LINE

Scale 1:2500

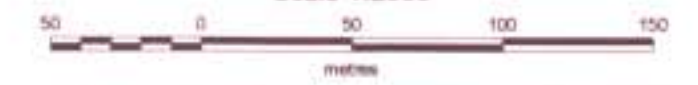

Vol
2/2

BARKER MINERALS LTD.

GRAVITY SURVEY
 PROFILES OF BOUGUER GRAVITY &
 SURFACE ELEVATION

26

FRANK-EW
 LIKELY AREA, CARIBOU M.D., B.C.

PETER E. WALCOTT & ASSOCIATES LIMITED

26,805



5800N 5900N 6000N 6100N 6200N 6300N 6400N

PROFILES

1 cm. = 0.5 mgals & 20 ms.

- BOUGUER GRAVITY —
- REGIONAL GRAVITY —
- RESIDUAL GRAVITY —
- SURFACE ELEVATION —

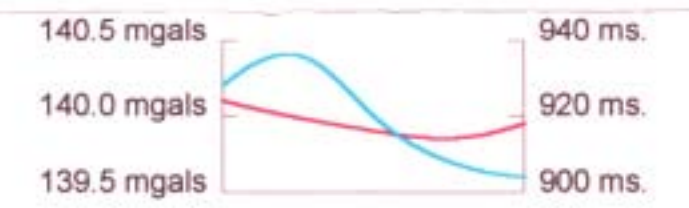
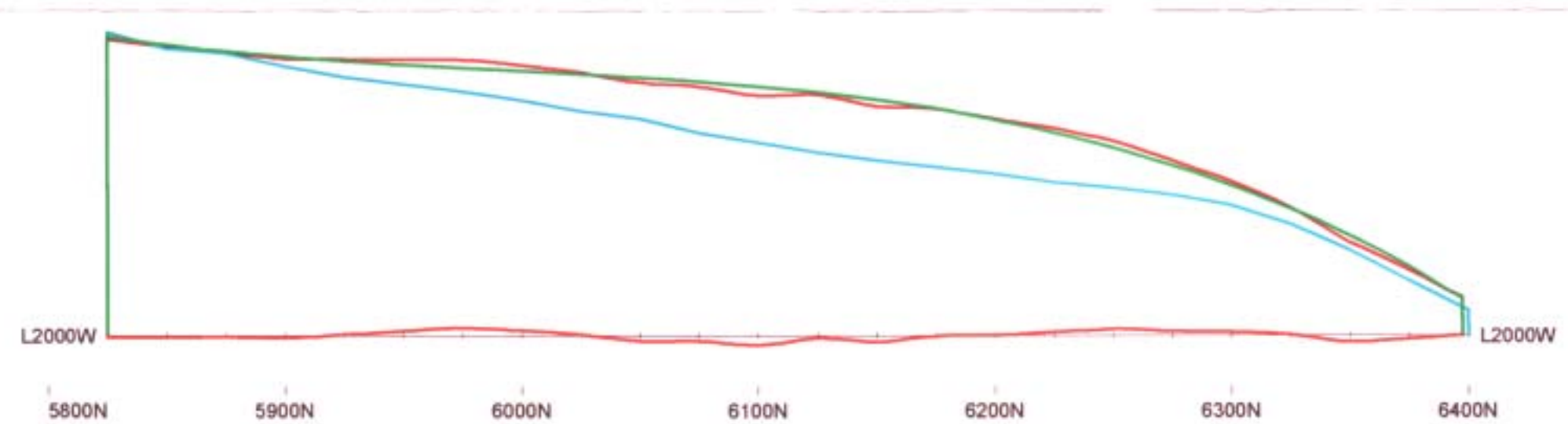

DENSITY = 2.65 gm/cc.
 RESIDUAL PLOTTED WITH ZERO ON LINE



Vol 2/2	BARKER MINERALS LTD.
	GRAVITY SURVEY PROFILES OF BOUGUER GRAVITY & SURFACE ELEVATION
	(27)
	FRANK-NS LIKELY AREA, CARIBOU M.D., B.C.
	PETER E. WALCOTT & ASSOCIATES LIMITED

2800N

2900N

3000N

3100N

3200N

3300N

3400N

3500N

3600N

GEOLOGICAL SURVEY BRANCH
ASSESSMENT REPORT

26,805



PROFILES

1 cm. = 0.5 mgals & 20 ms.

- BOUGUER GRAVITY —
- REGIONAL GRAVITY —
- RESIDUAL GRAVITY —
- SURFACE ELEVATION —

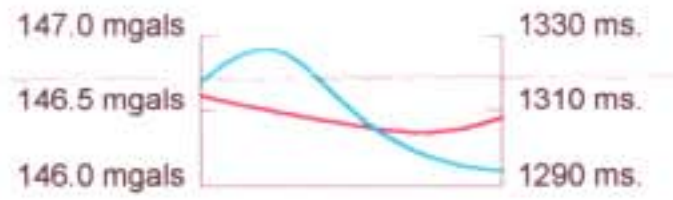
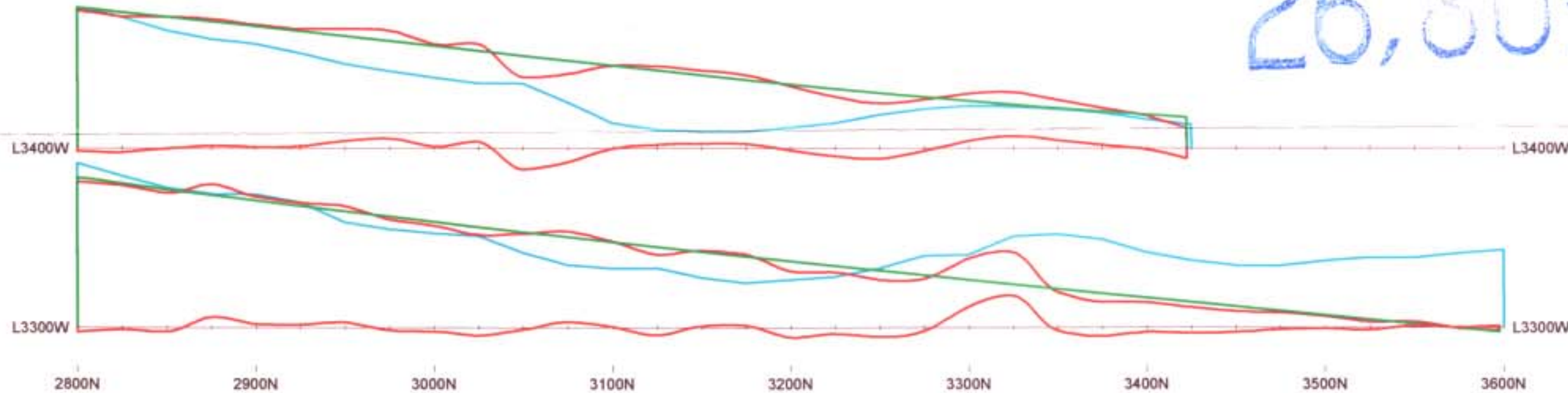

DENSITY = 2.65 gm/cc.
RESIDUAL PLOTTED WITH ZERO ON LINE



BARKER MINERALS LTD.

Vol
2/2

GRAVITY SURVEY
PROFILES OF BOUGUER GRAVITY &
SURFACE ELEVATION

28

BIG GULP
LIKELY AREA, CARIBOU M.D., B.C.

PETER E. WALCOTT & ASSOCIATES LIMITED

26,805

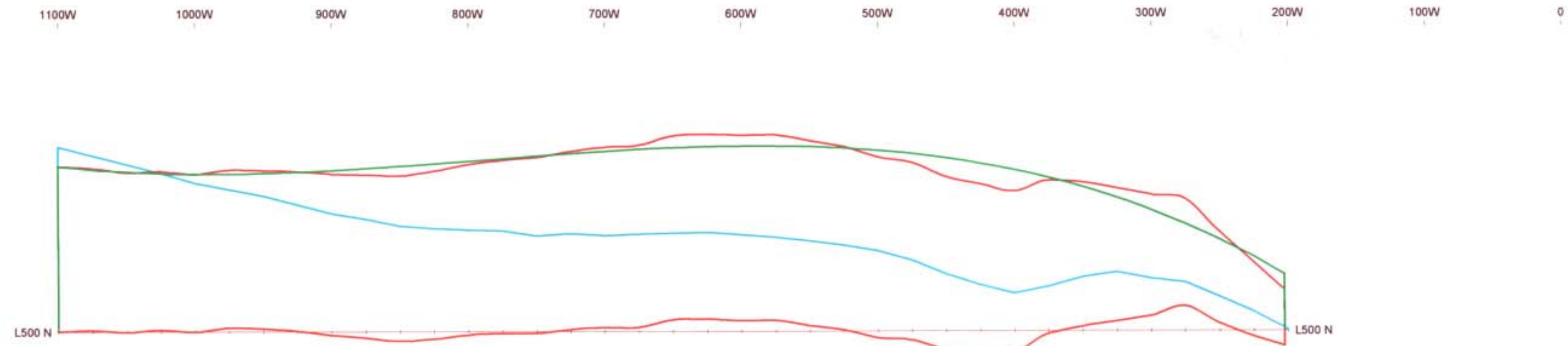

PROFILES

1 cm. = 0.5 mgals & 20 ms.

- BOUGUER GRAVITY —
- REGIONAL GRAVITY —
- RESIDUAL GRAVITY —
- SURFACE ELEVATION —

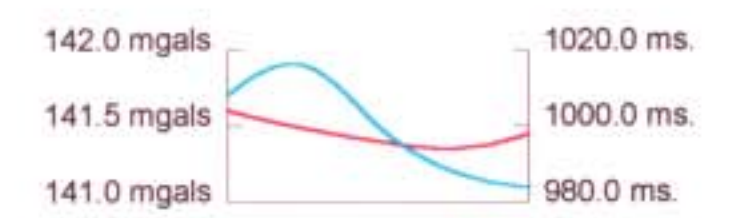

DENSITY = 2.65 gm/cc.

RESIDUAL PLOTTED WITH ZERO ON LINE

Scale 1:2500



1100W 1000W 900W 800W 700W 600W 500W 400W 300W 200W 100W 0

L100 N

BARKER MINERALS LTD.
GRAVITY SURVEY
PROFILES OF BOUGUER GRAVITY & SURFACE ELEVATION 29
ACE NORTH - N
LIKELY AREA, CARIBOU M.D., B.C.
PETER E. WALCOTT & ASSOCIATES LIMITED

Vol
2/2

26,005

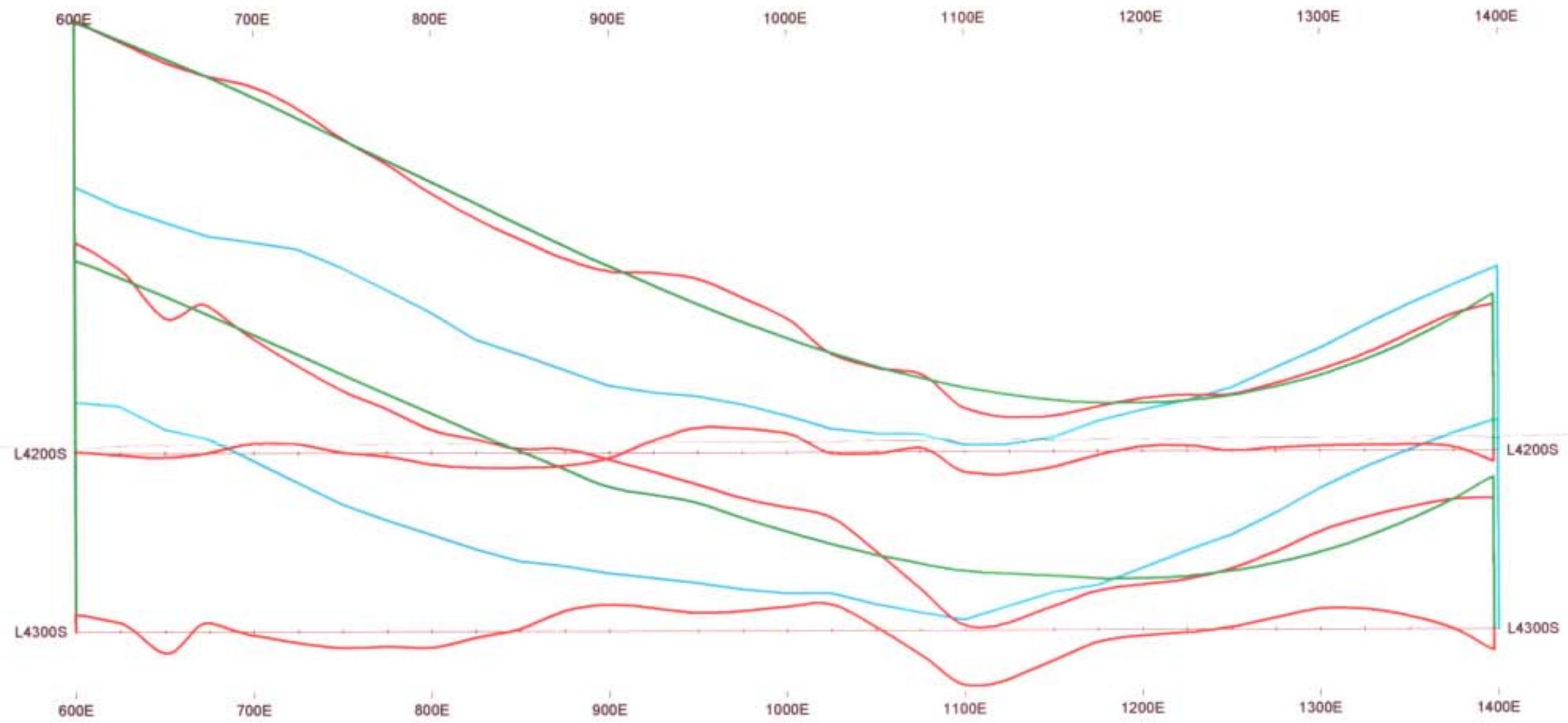

PROFILES

1 cm. = 0.5 mgals & 20 ms.

- BOUGUER GRAVITY —
- REGIONAL GRAVITY —
- RESIDUAL GRAVITY —
- SURFACE ELEVATION —

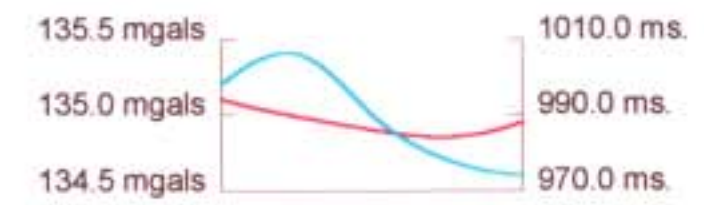

DENSITY = 2.65 gm/cc.

RESIDUAL PLOTTED WITH ZERO ON LINE

Scale 1:2500



BARKER MINERALS LTD.

Vol
2/2

GRAVITY SURVEY
PROFILES OF BOUGUER GRAVITY &
SURFACE ELEVATION

30

ACE SOUTH
LIKELY AREA, CARIBOU M.D., B.C.

PETER E. WALCOTT & ASSOCIATES LIMITED

26,805



PROFILES

1 cm. = 0.5 mgals & 20 ms.

- BOUGUER GRAVITY —
- REGIONAL GRAVITY —
- RESIDUAL GRAVITY —
- SURFACE ELEVATION —

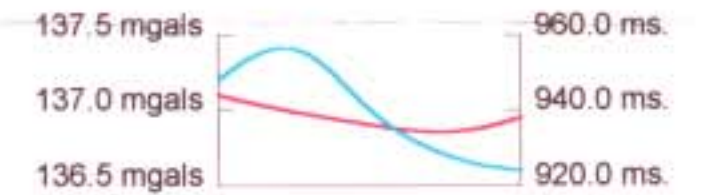
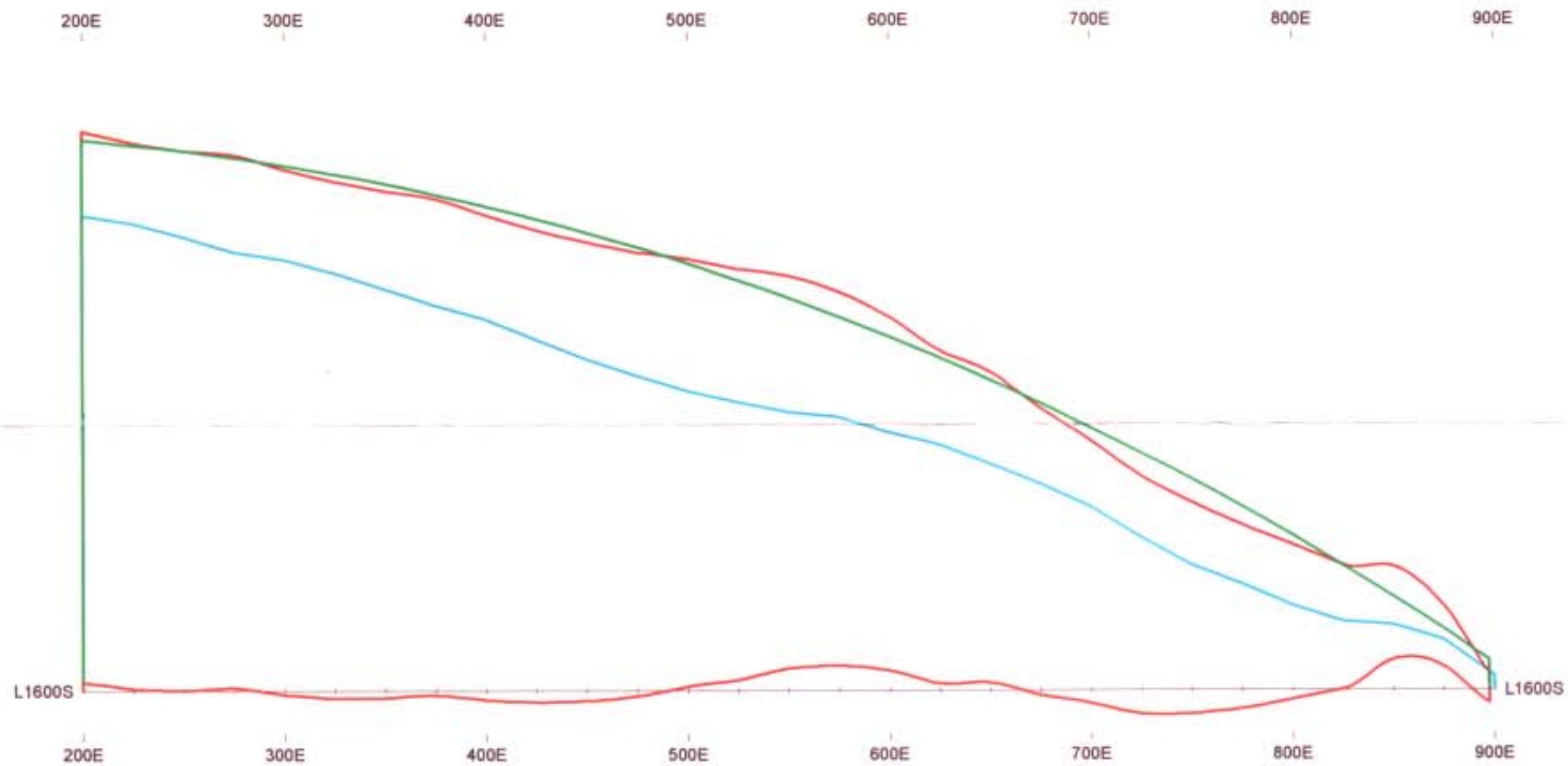

DENSITY = 2.65 gm/cc.

RESIDUAL PLOTTED WITH ZERO ON LINE

Scale 1:2500



BARKER MINERALS LTD.

**GRAVITY SURVEY
PROFILES OF BOUGUER GRAVITY &
SURFACE ELEVATION**

Vol
2/2

(31)

ACE NORTH - S
LIKELY AREA, CARIBOU M.D., B.C.

PETER E. WALCOTT & ASSOCIATES LIMITED

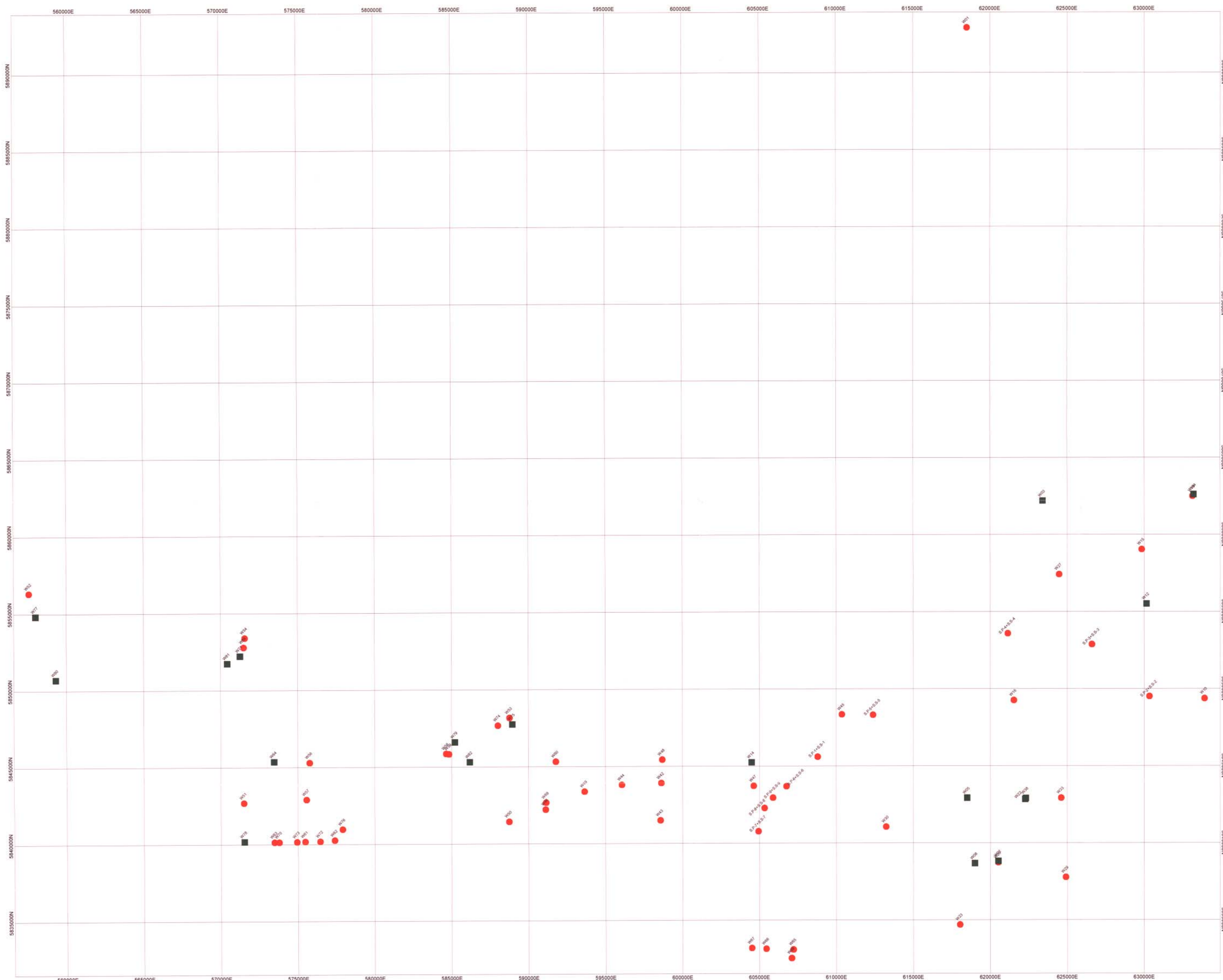

LEGEND

- Stream Sediment Sample
- Soil Till Sample Location

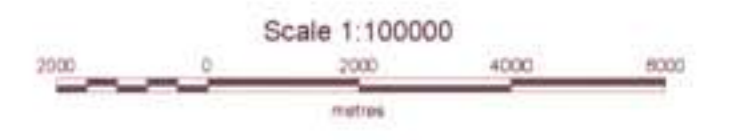

26,805

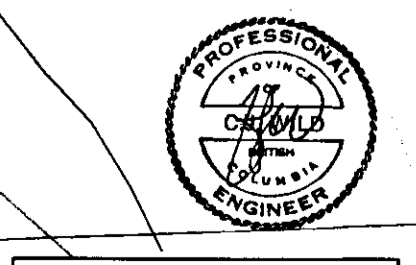
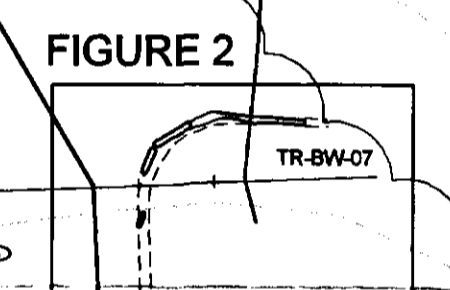
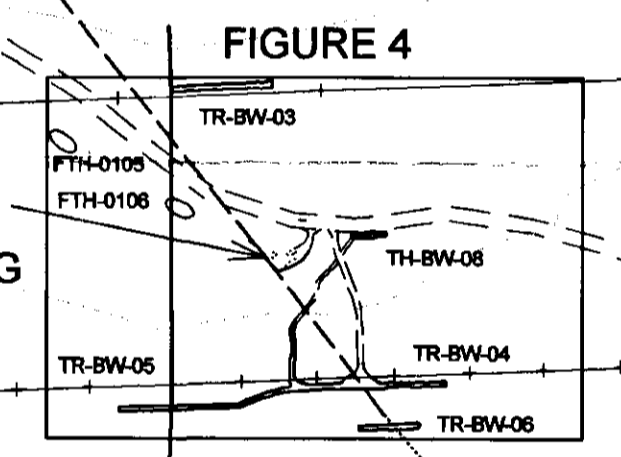
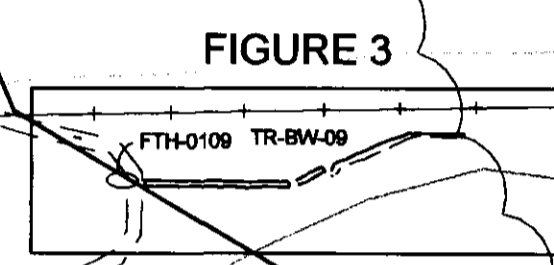
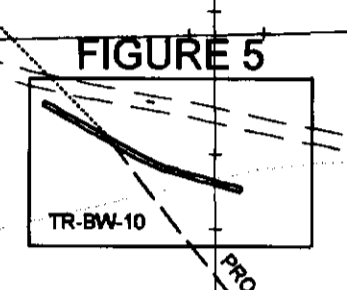
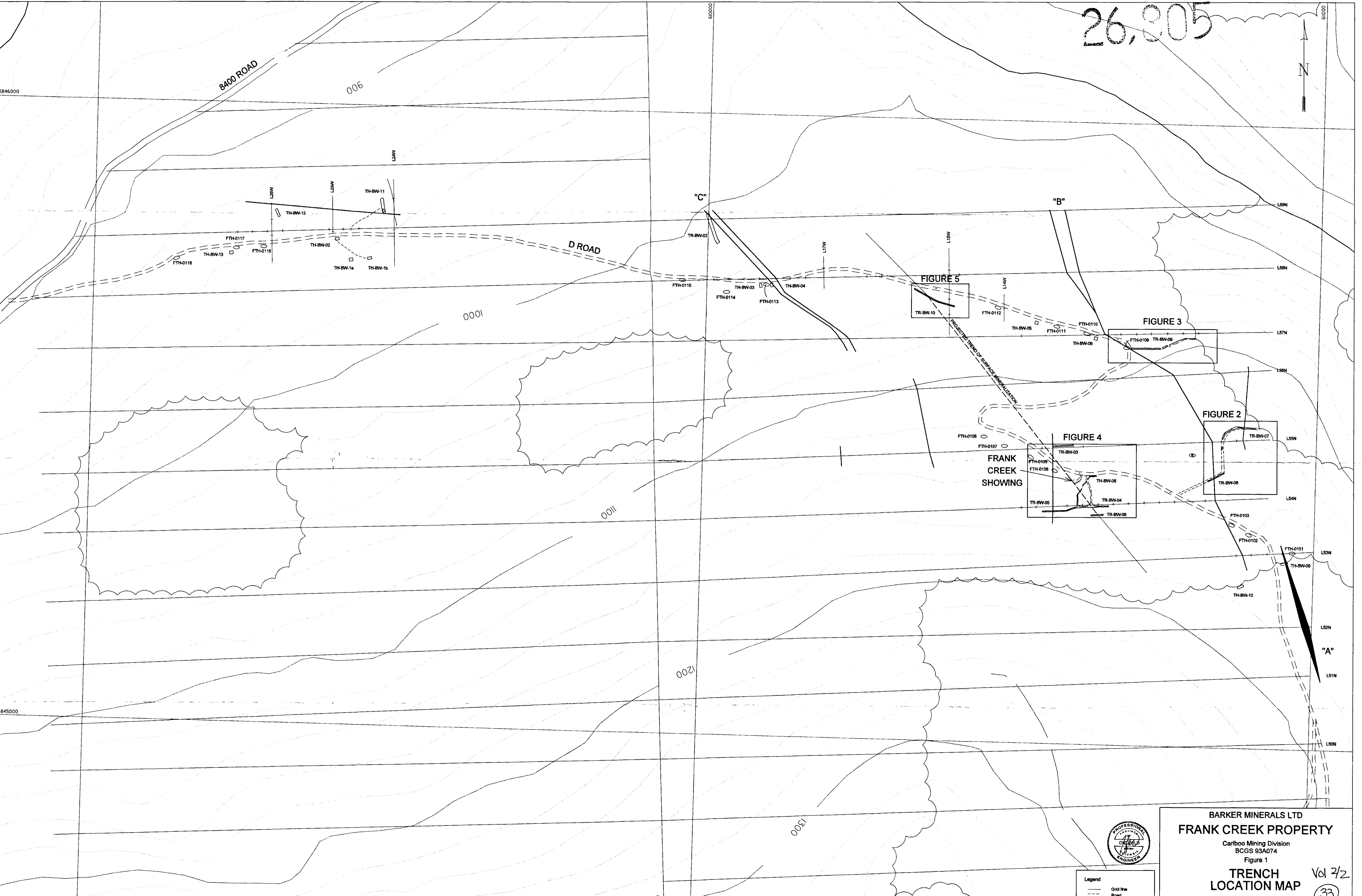

Legend

	Grid line
	Road
	Trench outline
	Test Pit
	EM Conductor

BARKER MINERALS LTD
FRANK CREEK PROPERTY
 Cariboo Mining Division
 BCGS 93A074
 Figure 1
TRENCH LOCATION MAP

Scale: 1:2500
 0 100m

Drawn by: Mikko Rasmussen
 File name: BARKER-TRENCH.LOC.DWG
 Date: December 6, 2001
 Revised: March 6, 2002

BARKER MINERALS LTD
FRANK CREEK PROPERTY

Cariboo Mining Division
BCGS 93A074
Figure 2

TRENCH MAP
TR-BW-7 & 8

0 10m
Scale: 1:200

Legend

- QSB Quartz-sericite-biotite (chlorite) phyllite
- QSP Quartz-sericite phyllite
- DBP Dark banded phyllite (Quartz-biotite (chlorite) +/- sericite phyllite)
- LS Limestone
- GS Graphite schist or Quartz-graphite schist/phyllite
- / Massive sulphide
- Contact; Defined, Inferred
- Fault; Defined, Inferred
- Original Layering
- S2 Foliation
- S3 Foliation
- F3 Lineation
- F2 Lineation
- Vein
- Joint
- cp** Chalcopyrite
- Cr-mica** Chrome mica (fuchsite/mariposite)
- cren** Crenulation cleavage
- py** Pyrite
- qv** Quartz veining
- Grid line; Station
- Road
- Trench outline
- Culvert
- Grab sample

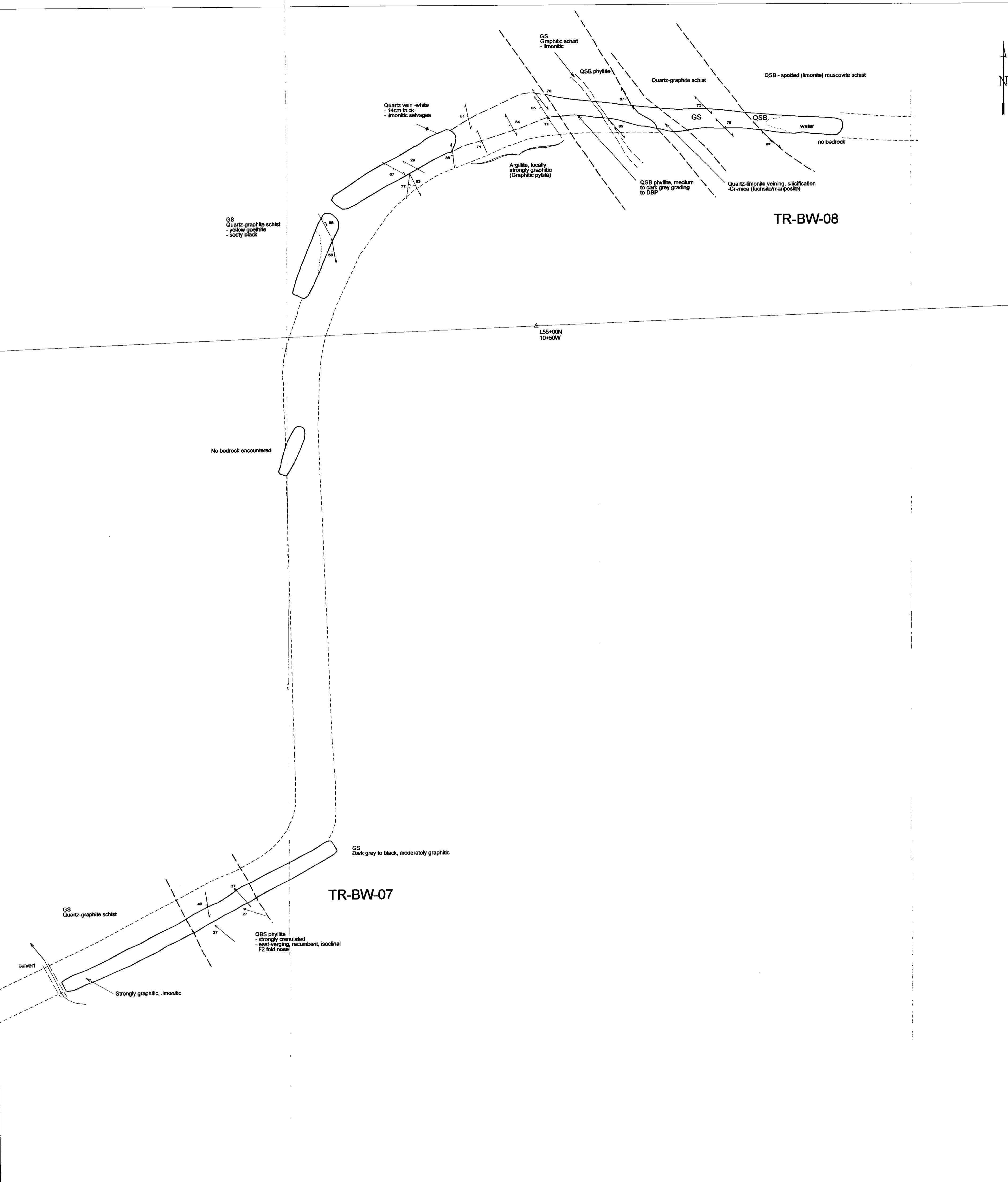

GEOLOGICAL SURVEY BRANCH

26,805
Vol 2/2 (34)

Filename: TRENCHES-MASTER.DGN (TR-BW-7-8)
Date: December 5, 2001 Drawn by: Wildrock Resources

**BARKER MINERALS LTD
FRANK CREEK PROPERTY**

Cariboo Mining Division
BCGS 93A074
Figure 3

**TRENCH MAP
TR-BW-09**

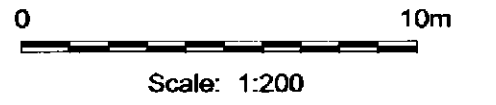

Legend

- QSB Quartz-sericite-biotite (chlorite) phyllite
- QSP Quartz-sericite phyllite
- DBP Dark banded phyllite (Quartz-biotite (chlorite) +/- sericite phyllite)
- LS Limestone
- GS Graphite schist or Quartz-graphite schist/phyllite
- Massive sulphide
- Contact; Defined, Inferred
- Fault; Defined, Inferred
- Original Layering
- S2 Foliation
- S3 Foliation
- F3 Lineation
- F2 Lineation
- Vein
- Joint
- Chalcopyrite
- Chrome mica (fuchsite/mariposite)
- Crenulation cleavage
- Pyrite
- Quartz veining
- Grid line; Station
- Road
- Trench outline
- Culvert
- Grab sample

GEOLOGICAL SURVEY BRANCH

26,805

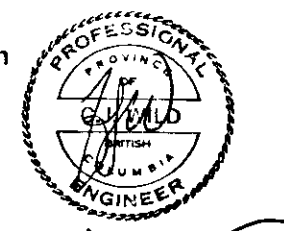

Vol 2/2 (35)

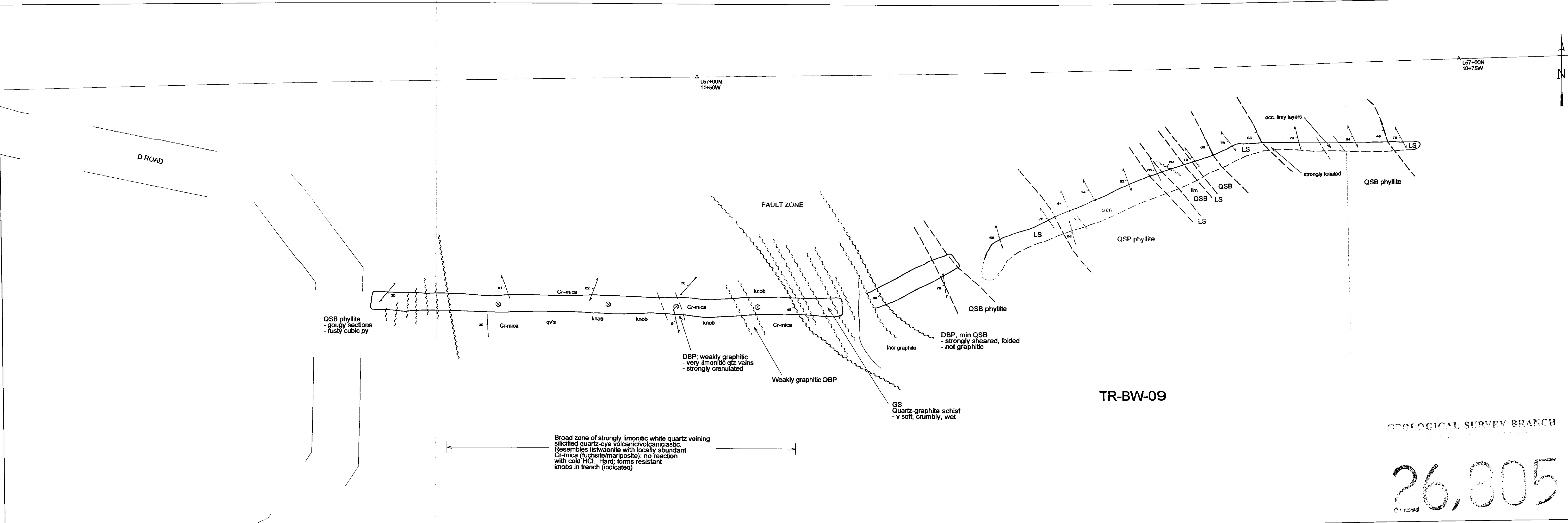

- Legend**
- QSB Quartz-sericite-biotite (chlorite) phyllite
 - QSP Quartz-sericite phyllite
 - DBP Dark banded phyllite (Quartz-biotite (chlorite) +/- sericite phyllite)
 - LS Limestone
 - GS Graphite schist or Quartz-graphite schist/phyllite
 - Massive sulphide
 - Contact; Defined, Inferred
 - Fault; Defined, Inferred
 - Original Layering
 - S2 Foliation
 - S3 Foliation
 - F3 Lineation
 - F2 Lineation
 - Vein
 - Joint
 - cp Chalcopyrite
 - Cr-mica Chrome mica (fuchsite/mariposite)
 - cren Crenulation cleavage
 - py Pyrite
 - qv Quartz veining
 - Grid line; Station
 - Road
 - Trench outline
 - Culvert
 - Grab sample

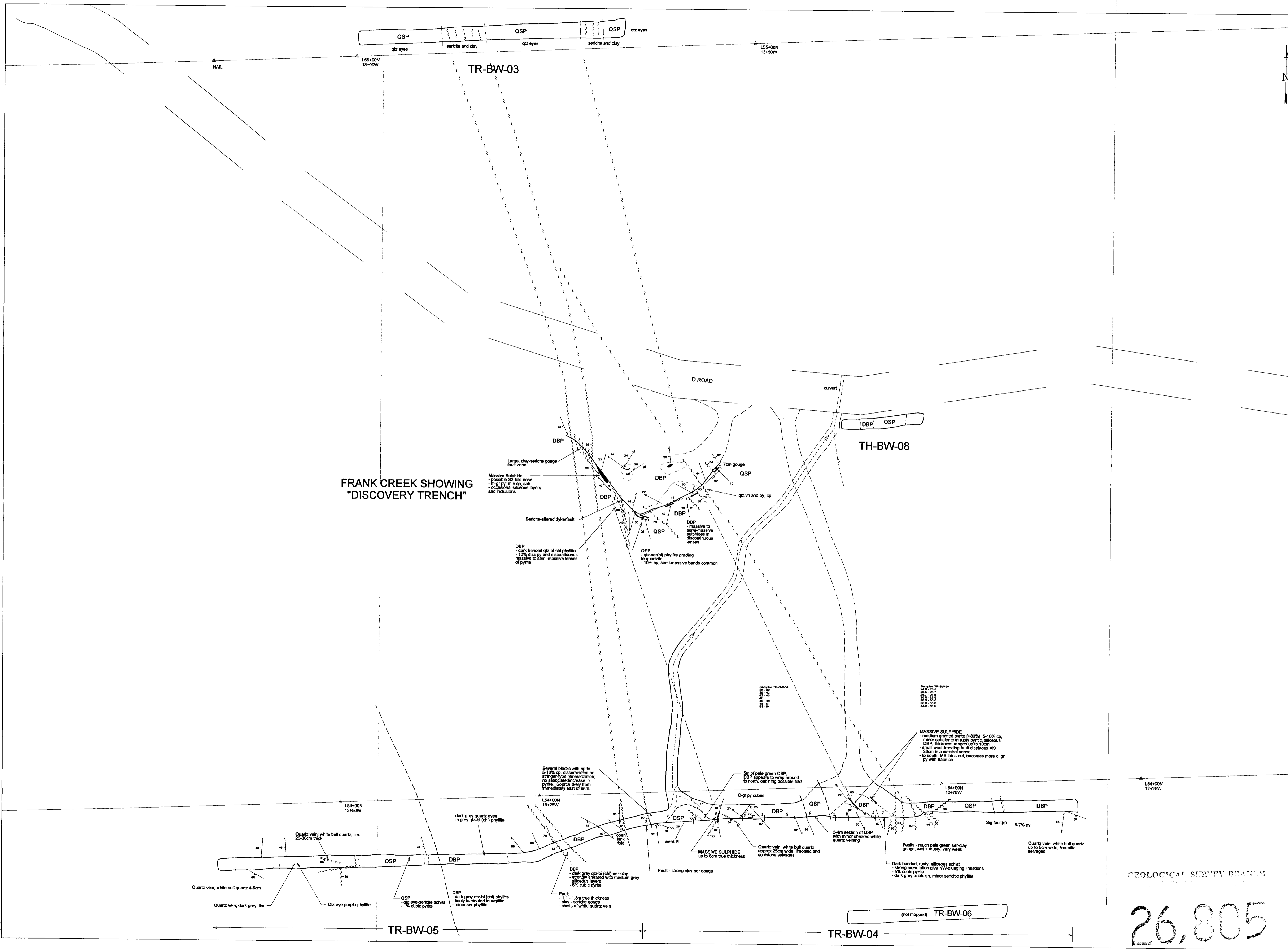

FRANK CREEK SHOWING
"DISCOVERY TRENCH"

GEOLOGICAL SURVEY BRANCH

26,805

Vol 2/2 (36)

26,005

BARKER MINERALS LTD
FRANK CREEK PROPERTY

Cariboo Mining Division
BCGS 93A074
Figure 5

TRENCH MAP
TR-BW-10

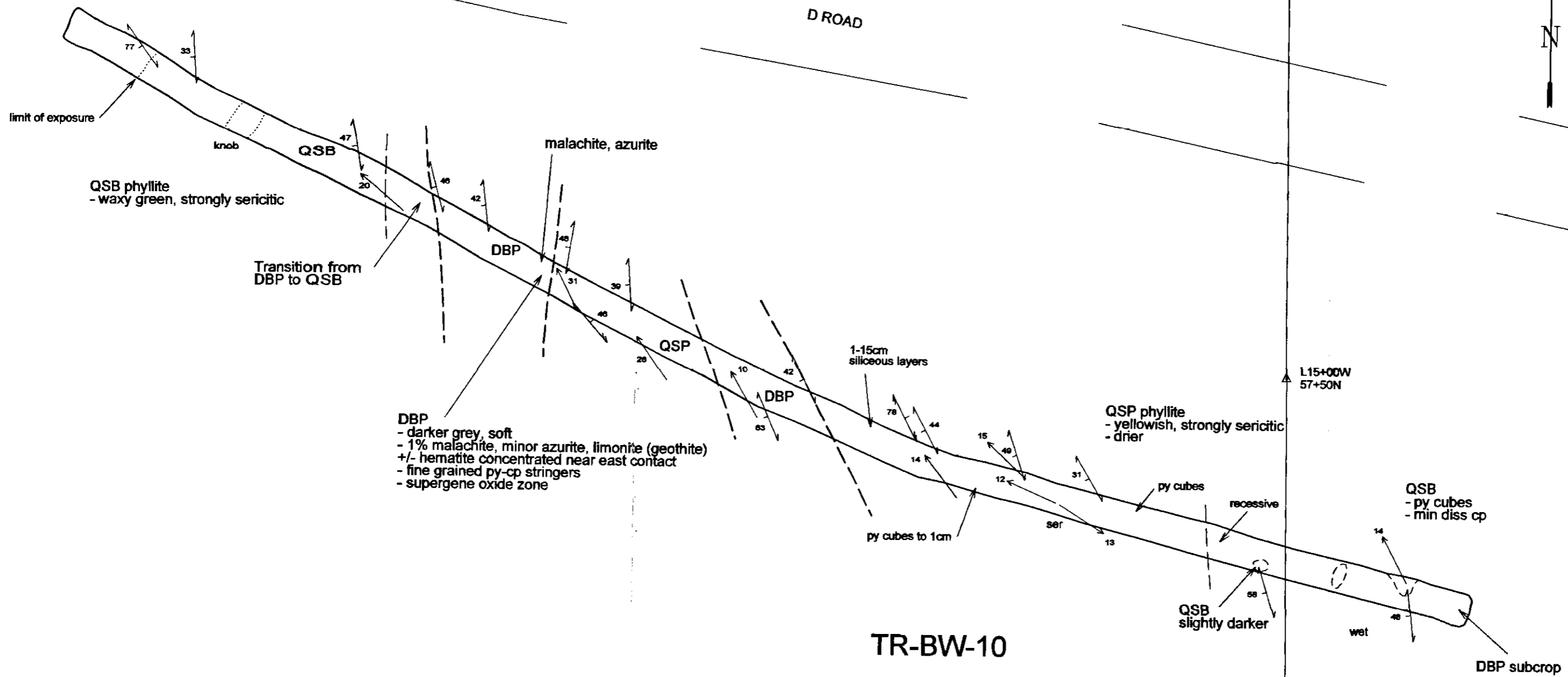
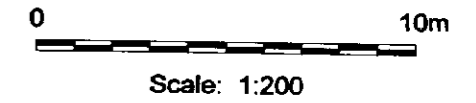

Legend

- QSB Quartz-sericite-biotite (chlorite) phyllite
- QSP Quartz-sericite phyllite
- DBP Dark banded phyllite (Quartz-biotite (chlorite) +/- sericite phyllite)
- LS Limestone
- GS Graphite schist or Quartz-graphite schist/phyllite
- Massive sulphide
- Contact; Defined, Inferred
- Fault; Defined, Inferred
- Original Layering
- S2 Foliation
- S3 Foliation
- F3 Lineation
- F2 Lineation
- Vein
- Joint
- cp Chalcopyrite
- Cr-mica Chrome mica (fuchsite/mariposite)
- cren Crenulation cleavage
- py Pyrite
- qv Quartz veining
- Grid line; Station
- Road
- Trench outline
- Culvert
- Grab sample

DBP
- darker grey, soft
- 1% malachite, minor azurite, limonite (goethite)
+/- hematite concentrated near east contact
- fine grained py-cp stringers
- supergene oxide zone

QSB phyllite
- waxy green, strongly sericitic

Transition from DBP to QSB

QSP phyllite
- yellowish, strongly sericitic
- drier

QSB
- py cubes
- min diss cp

TR-BW-10

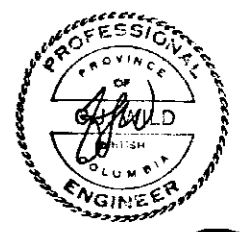

Vol 2/2 (37)

26,805

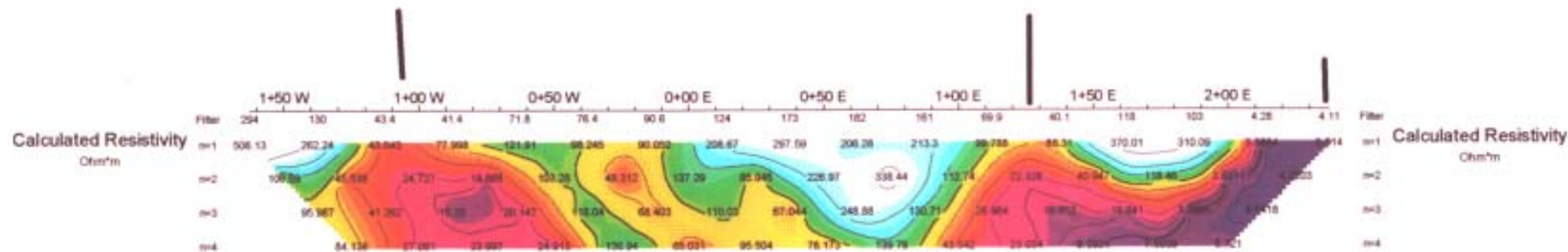
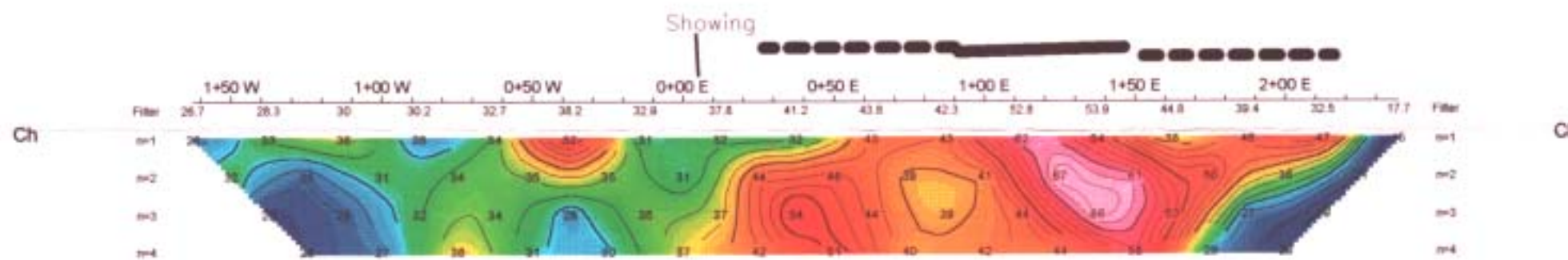
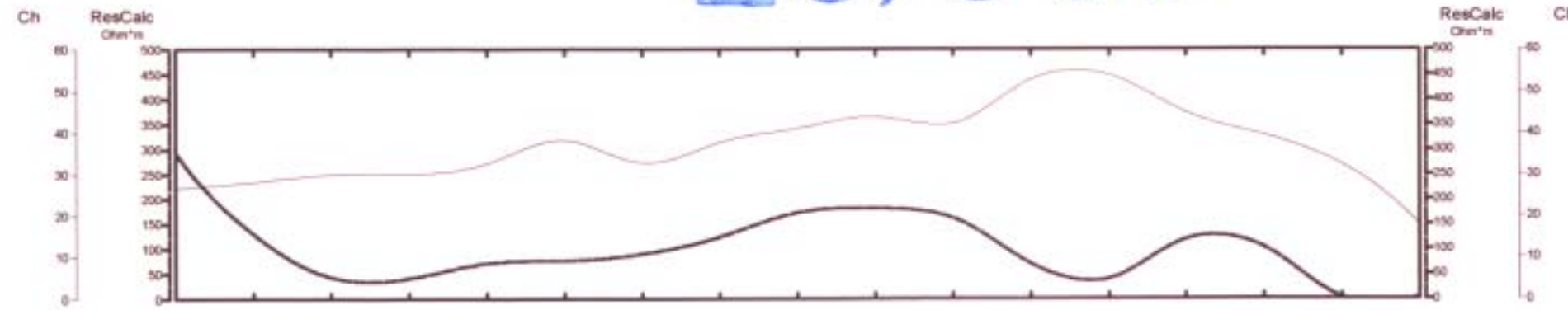

54+75 N

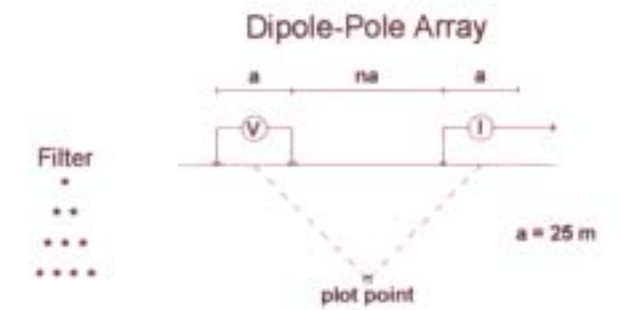

Instruments: Iris VIP 4.0 Kw Tx, Iris IP6 Rx.
Frequency: 0.125 Hz.
Operators: P.E.W., P.D.

Logarithmic Contours 1, 1.5, 2, 3, 5, 7.5, 10,...

INTERPRETATION

- Well defined, strong increase in polarization with or without marked decrease in resistivity.
- Fairly well defined moderate increase in polarization.
- Fairly well defined weak increase in polarization.
- Resistivity feature.



Vol 2/2 (38)

BARKER MINERALS INC.
INDUCED POLARIZATION SURVEY
FRANK GRID, LIKELY AREA
CARIBOO M.D., B.C.

Date: NOVEMBER 2001 N.T.S.: 9217
Interpretation: Peter E. Walcott

PETER E. WALCOTT & ASSOC. LTD.

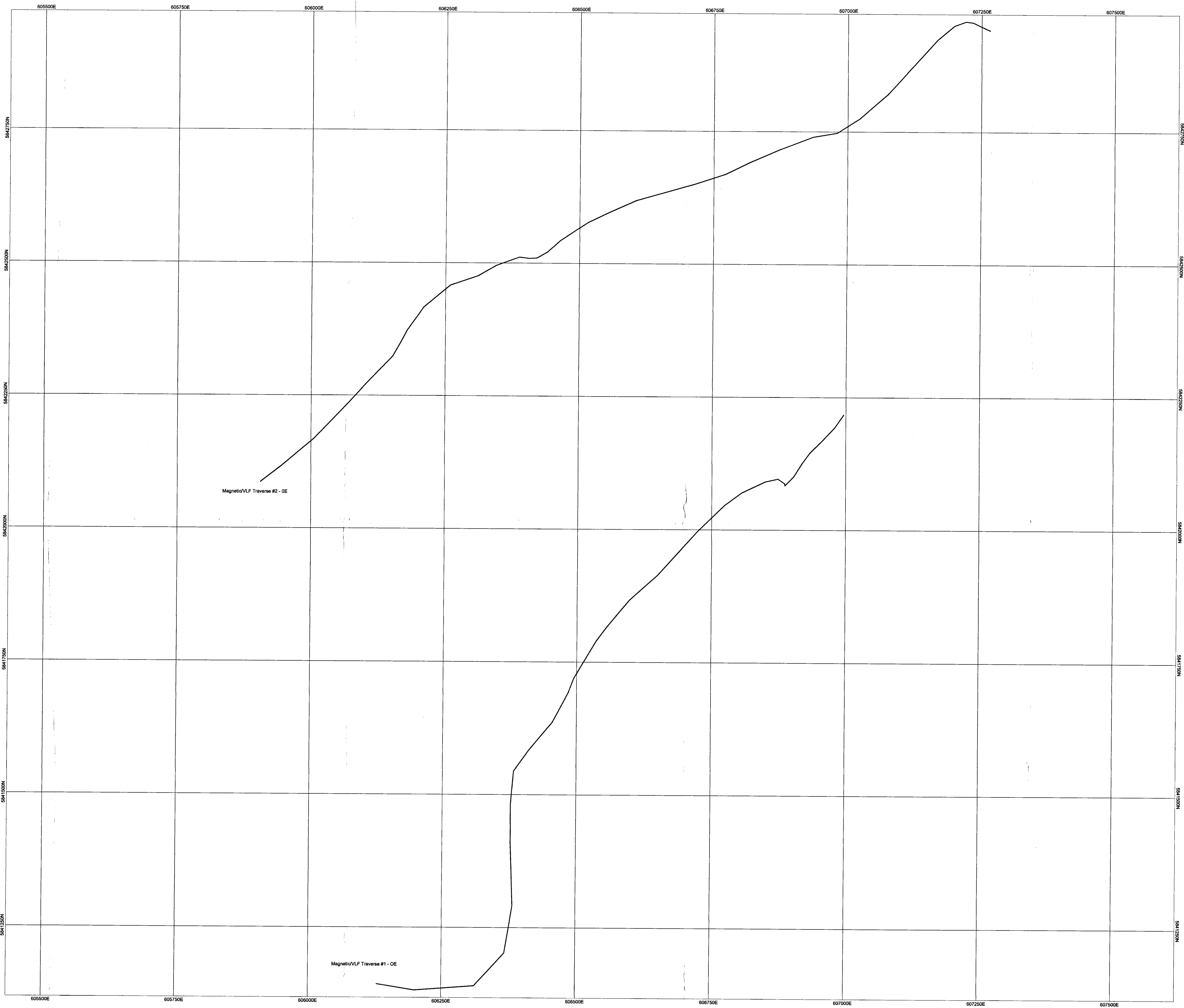

GEOLOGICAL SURVEY BRANCH
ACCESSIBILITY REPORT

26,805

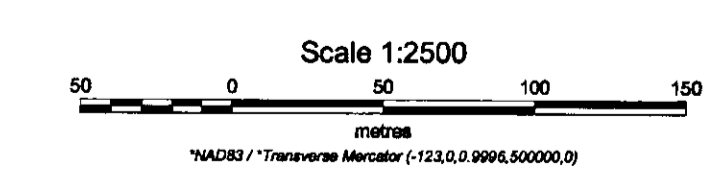
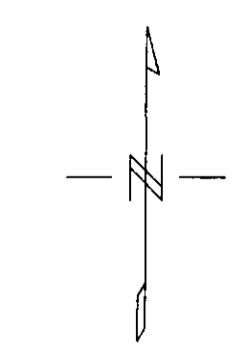

BARKER MINERALS LTD.	
TOTAL FIELD MAGNETICS ROAD TRAVERSE LOCATIONS	
SELLARS CREEK GRID CARBOO M.D. Survey Date: June 2000, by Barker Minerals	39 2/2
Map by: Peter E. Walcott & Associates Ltd.	

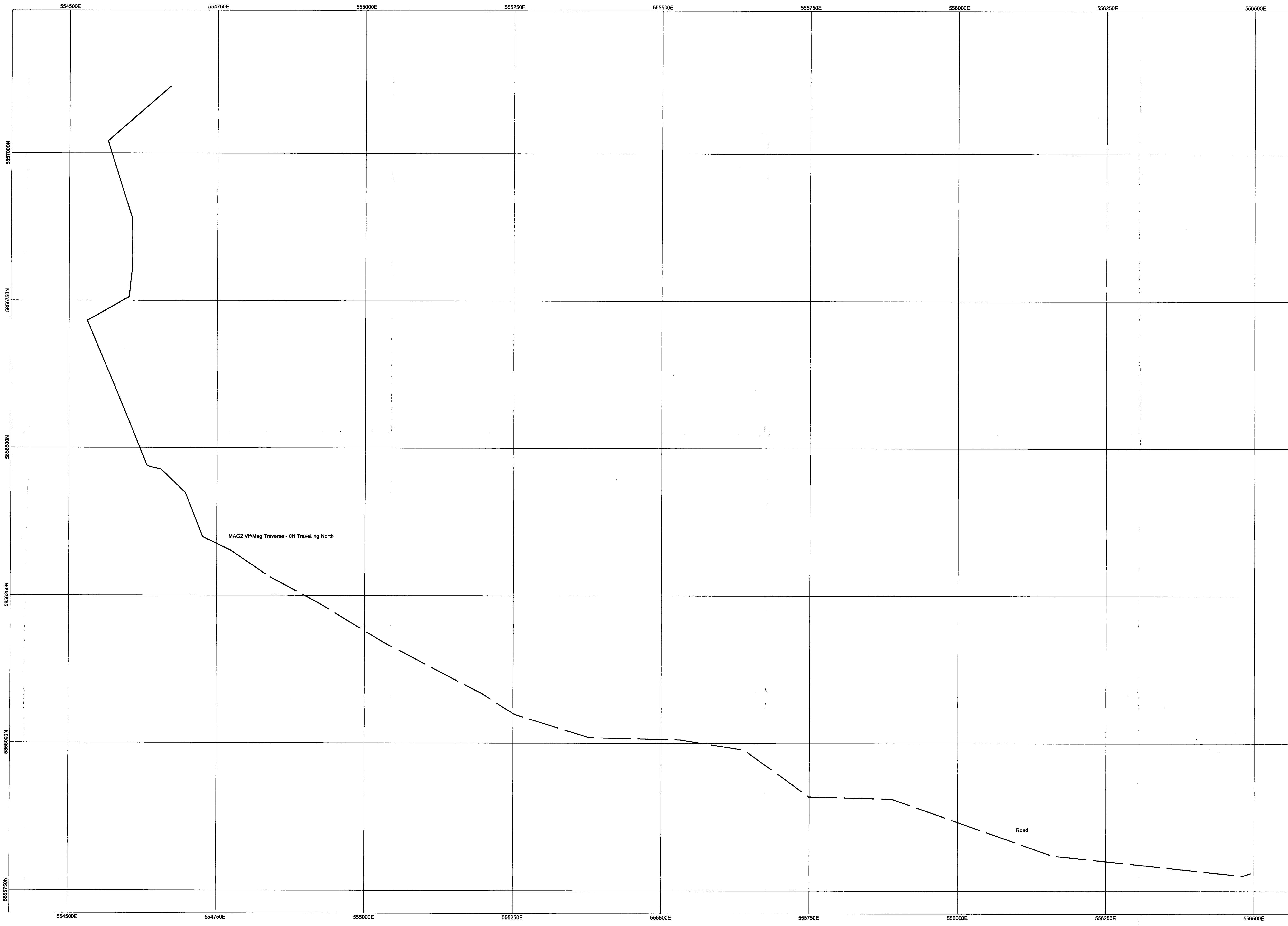

MINERAL SURVEY BRANCH
 REPORT
26,805

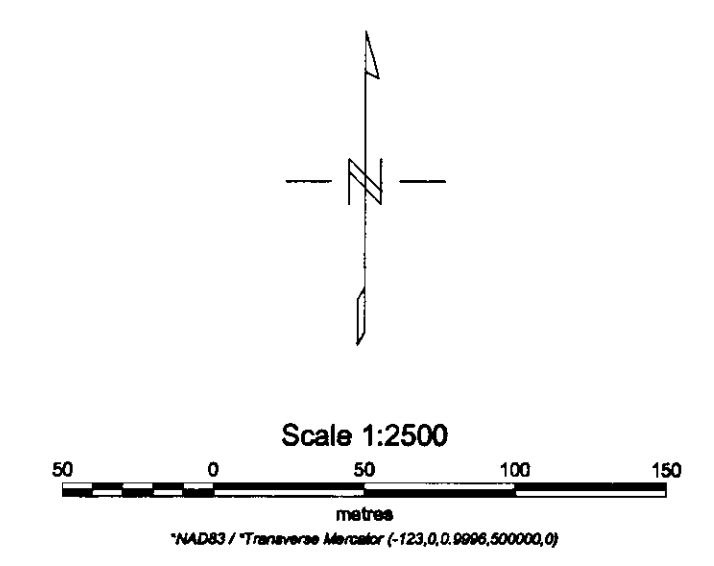

BARKER MINERALS LTD.	
TOTAL FIELD MAGNETICS ROAD TRAVERSE #2 LOCATION	
MAG CLAIMS CARIBOO M.D. Survey Date: June 2000, by Barker Minerals	10172 (40)
Map by: Peter E. Walcott & Associates Ltd.	

GEOLOGICAL SURVEY BRANCH
ASSESSMENT REPORT

26,805

Scale 1:2500

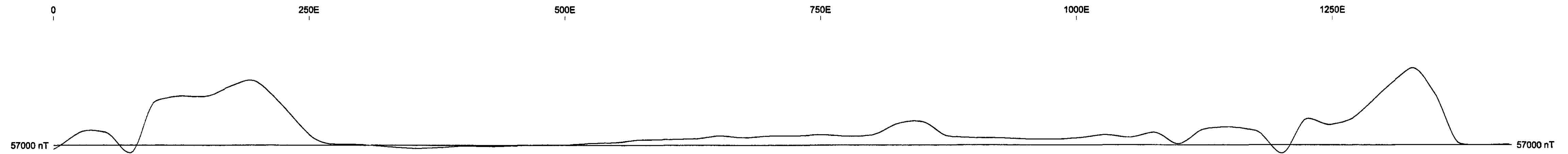

0

250E

500E

750E

1000E

1250E

57000 nT

57000 nT

0

250E

500E

750E

1000E

1250E

BARKER MINERALS LTD.

TOTAL FIELD MAGNETICS
ROAD TRAVERSE #1
1 cm = 100 nT

Vol 2/2 (41)

SELLARS CREEK GRID
CARIBOO M.D.

Survey Date: June 2000, by Barker Minerals

Map by: Peter E. Walcott & Associates Ltd.

GEOLOGICAL SURVEY BRANCH
ASSESSMENT REPORT

26,805

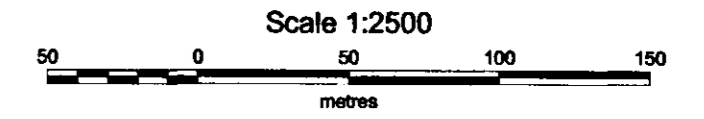
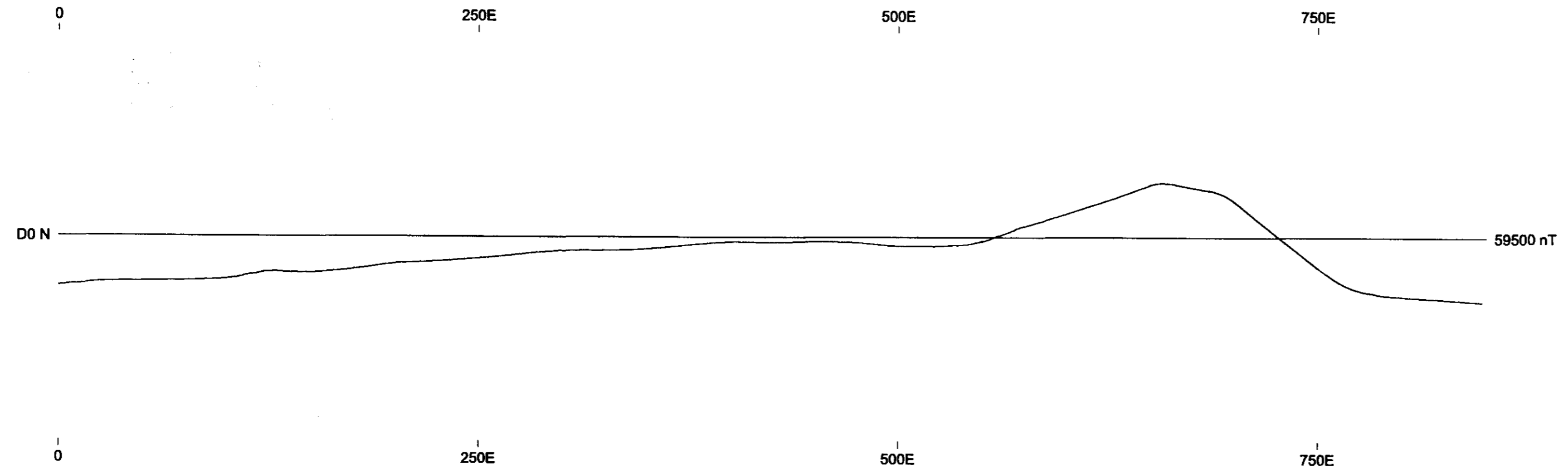

BARKER MINERALS LTD.

**Total Field Magnetics
ROAD TRAVERSE #2
1 cm = 1000 nT**

CARIBOO M.D.
Survey Date: June 2000, by Barker Minerals

Map by: Peter E. Walcott & Associates Ltd.

Vol 2/2
42

GEOLOGICAL SURVEY BRANCH
TECHNICAL REPORT

26,805

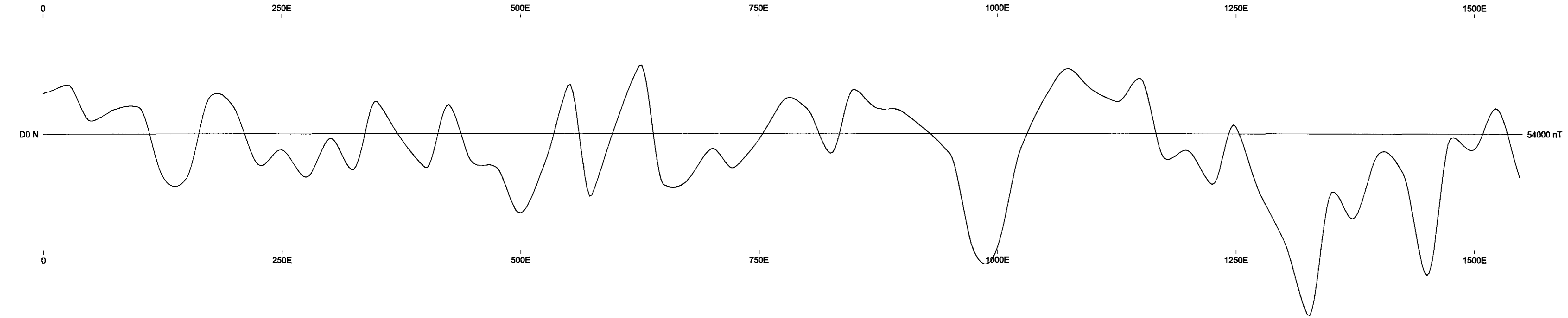
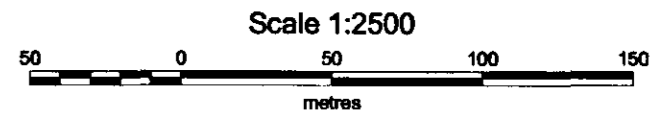

BARKER MINERALS LTD.
TOTAL FIELD MAGNETICS ROAD TRAVERSE #2 1 cm = 1000 nt
SELLARS CREEK GRID 101 2/2 CARIBOO M.D. (43) Survey Date: June 2000, by Barker Minerals
Map by: Peter E. Walcott & Associates Ltd.

GEOLOGICAL SURVEY BRANCH
ASSESSMENT REPORT

26,805

Scale 1:2500

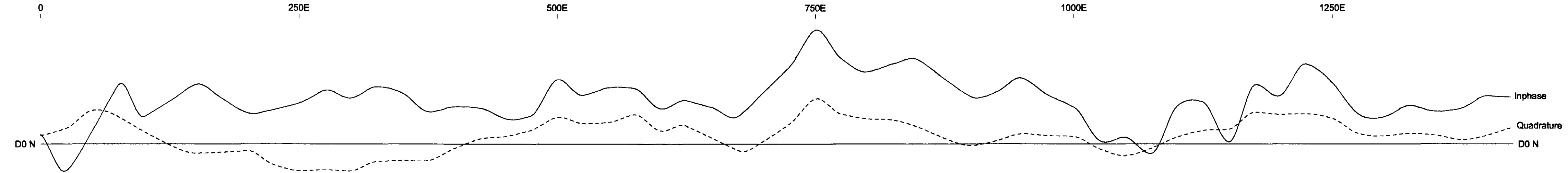

0 250E 500E 750E 1000E 1250E

BARKER MINERALS LTD.

VLF SURVEY
ROAD TRAVERSE #1
1 cm = 10 %, Frequency 24.0 Hz Vol 2/2

SELLARS CREEK GRID
CARIBOO M.D.
Survey Date: June 2000, by Barker Minerals

44

Map by: Peter E. Walcott & Associates Ltd.

GEOLOGICAL SURVEY BRANCH
ASSESSMENT REPORT

26,805

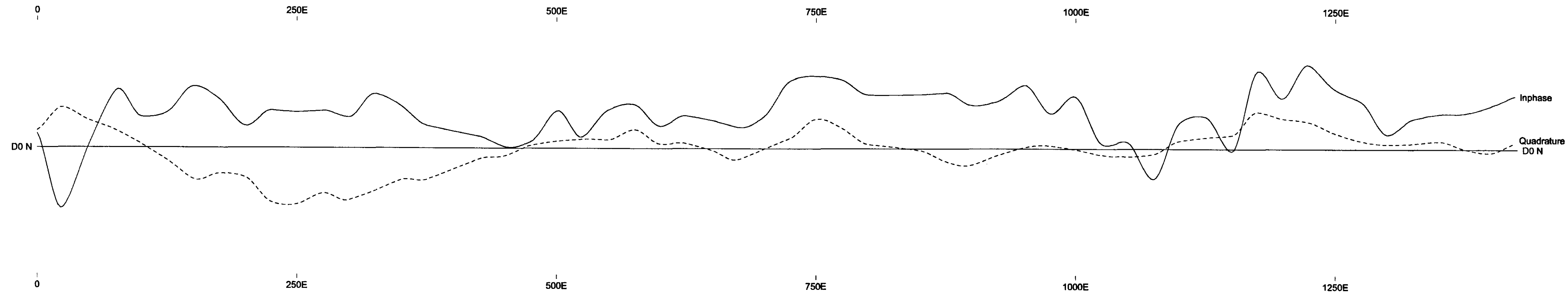

BARKER MINERALS LTD.

VLF SURVEY
ROAD TRAVERSE #1
1 cm = 10 %, Frequency 24.8 Hz *Vol 2/2*

SELLARS CREEK GRID
CARIBOO M.D.
Survey Date: June 2000, by Barker Minerals

Map by: Peter E. Walcott & Associates Ltd.

45

GEOLOGICAL SURVEY BRANCH
ASSESSMENT REPORT

26,805

Scale 1:2500

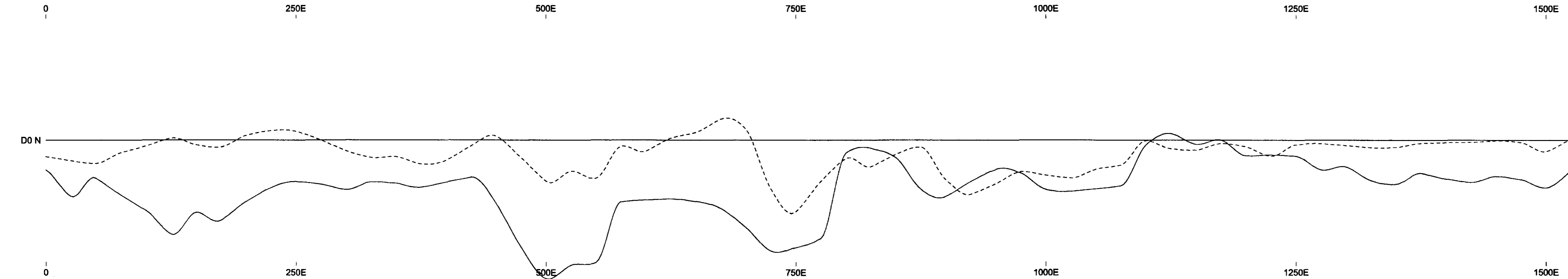
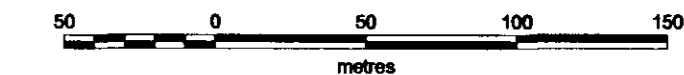

BARKER MINERALS LTD.	
VLF SURVEY ROAD TRAVERSE #2 1 cm = 10 %, Frequency 24.0 Hz $\sqrt{d} \frac{2}{2}$	
SELLARS CREEK GRID CARIBOO M.D. Survey Date: June 2000, by Barker Minerals	(46)
Map by: Peter E. Walcott & Associates Ltd.	

GEOLOGICAL SURVEY BRANCH
ASSESSMENT REPORT

26,805

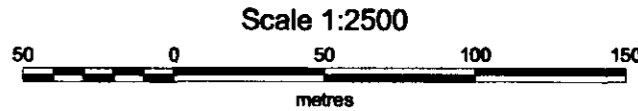
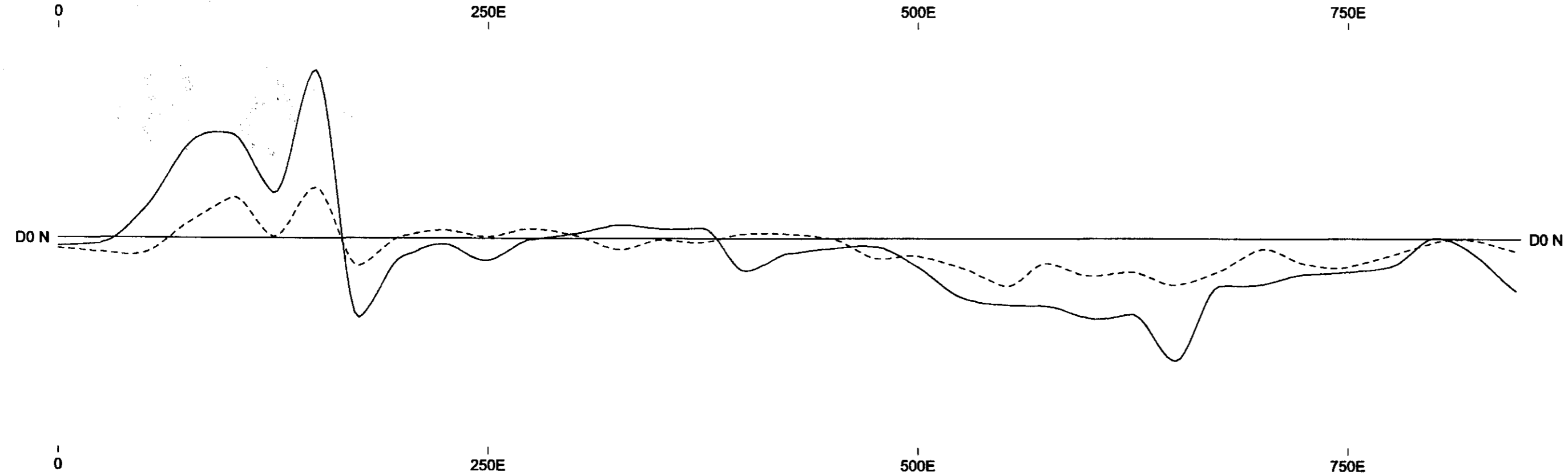

BARKER MINERALS LTD.

VLF SURVEY
ROAD TRAVERSE #2
1 cm = 10 %, Frequency 24.8 Hz *Vol 2/2*

CARIBOO M.D.
Survey Date: June 2000, by Barker Minerals *(47)*

Map by: Peter E. Walcott & Associates Ltd.

GEOLOGICAL SURVEY BRANCH
ASSESSMENT REPORT

26,805

Scale 1:2500

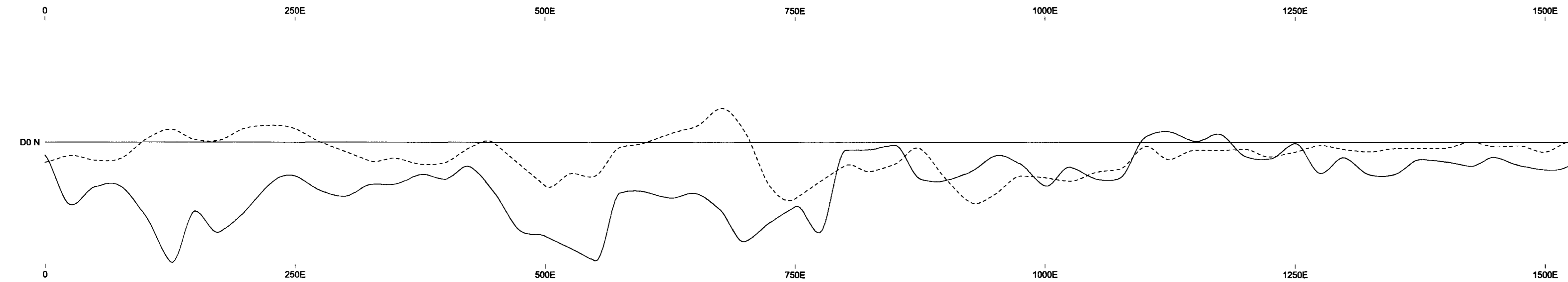
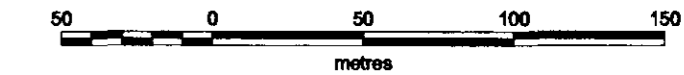

BARKER MINERALS LTD.

VLF SURVEY
ROAD TRAVERSE #2
1 cm = 10 %, Frequency 24.0 Hz Vol 2/2

SELLARS CREEK GRID
CARIBOO M.D.
Survey Date: June 2000, by Barker Minerals

48

Map by: Peter E. Walcott & Associates Ltd.

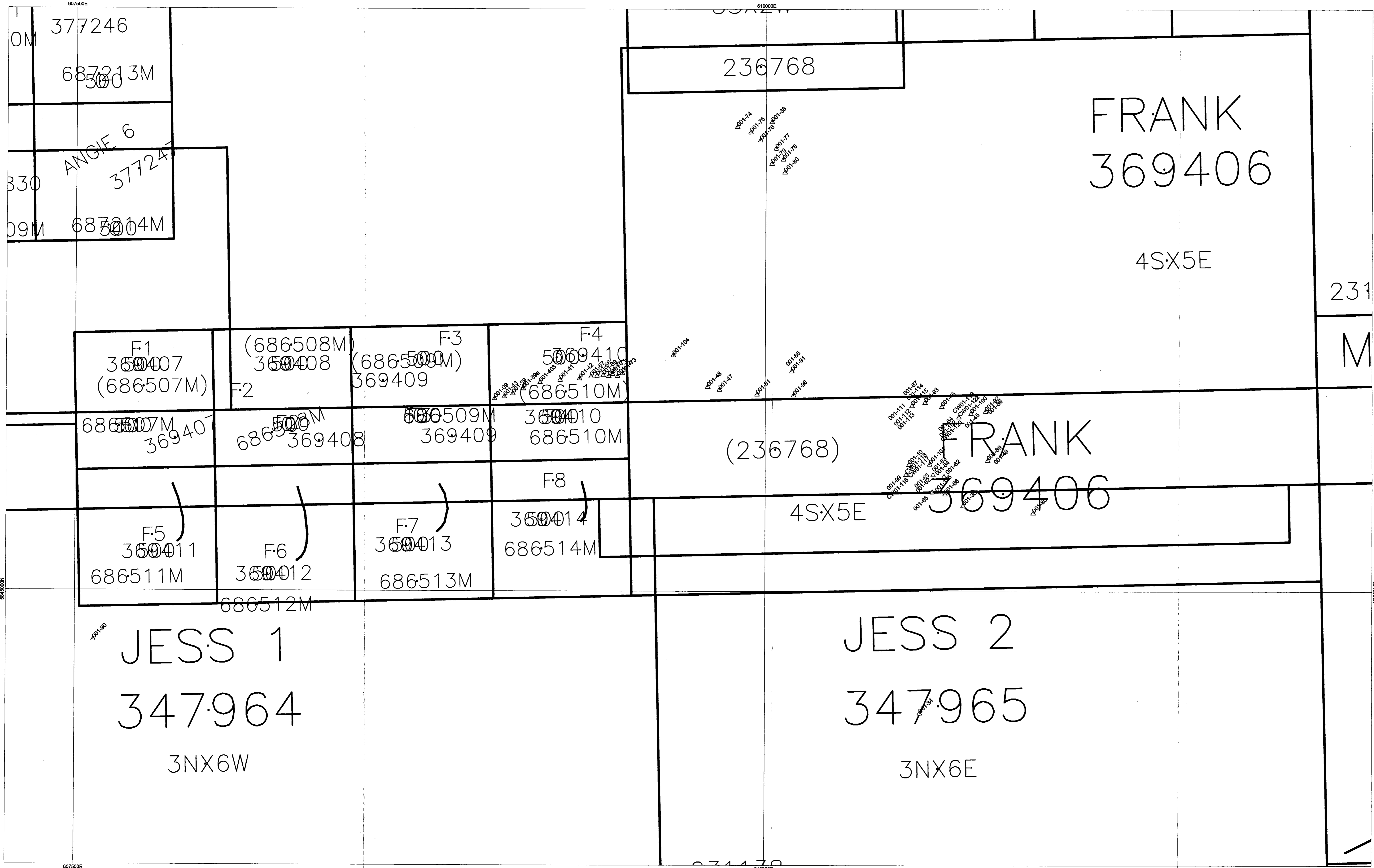

GEOLOGICAL SURVEY BRANCH
ASSESSMENT REPORT

26,805

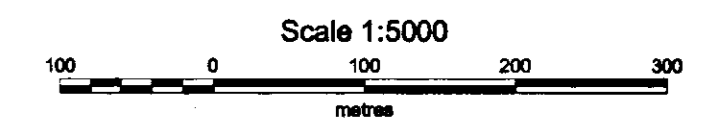
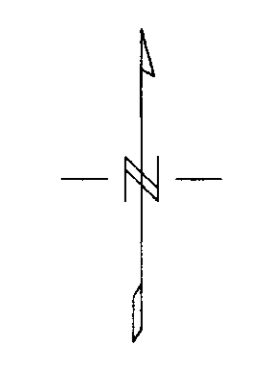

BARKER MINERALS LTD.
REGIONAL PROSPECTING
ROCK SAMPLE LOCATION MAP
CARIBOO MD. Vol 212
BRITISH COLUMBIA Summer/Fall 2001 Figure A
Map by: Peter E. Walcott & Associates Ltd.

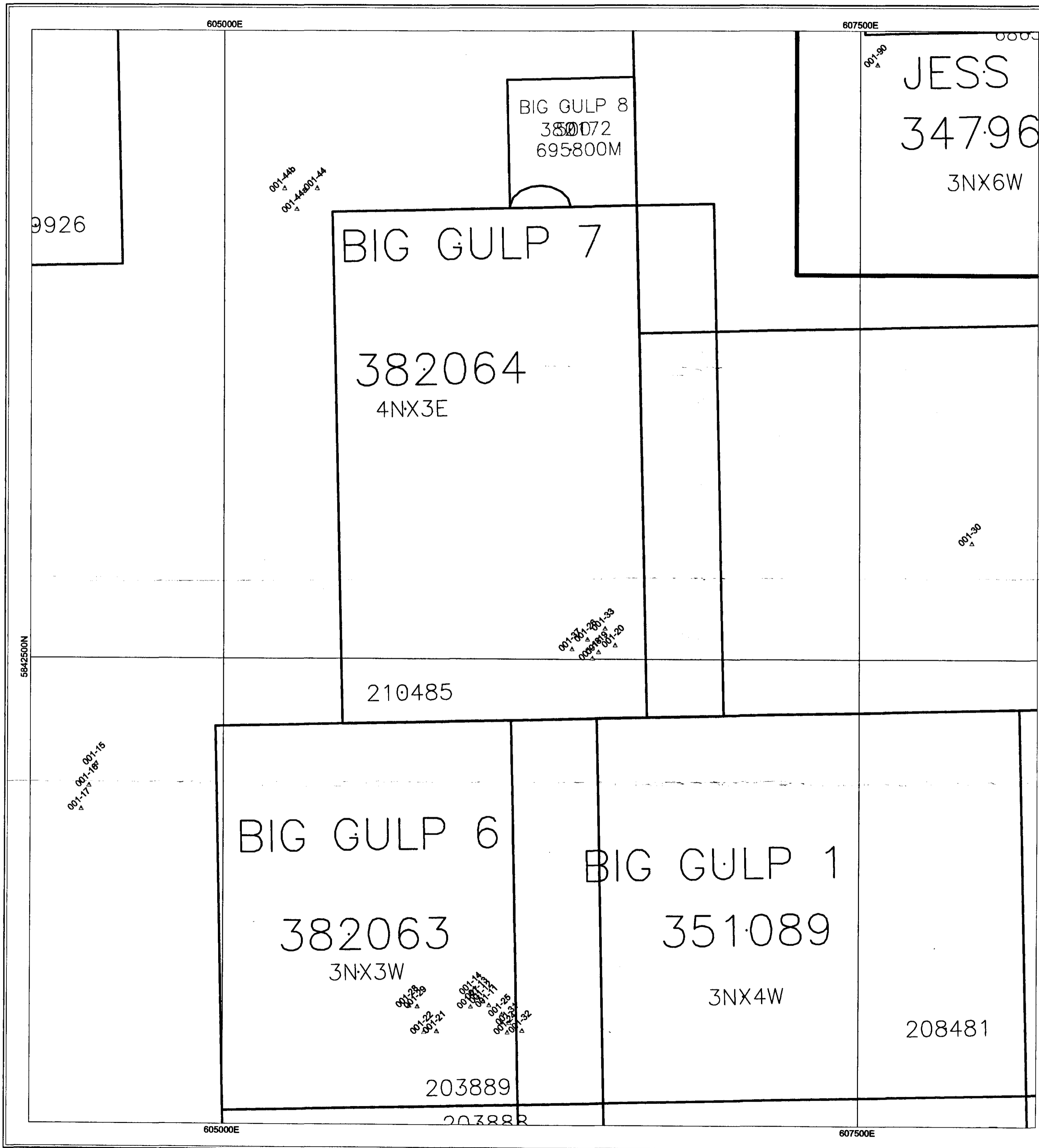

GEOLOGICAL SURVEY BRANCH
ASSESSMENT REPORT

26,805

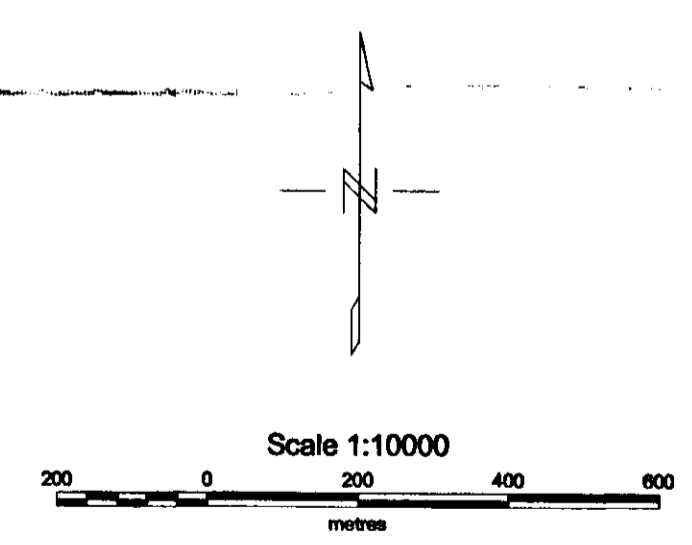

BARKER MINERALS LTD.	
REGIONAL PROSPECTING ROCK SAMPLE LOCATION MAP	
CARIBOO MD. BRITISH COLUMBIA Summer/Fall 2001 Figure B	Vol 1 2/2 (51)
Map by: Peter E. Walcott & Associates Ltd.	

555000E

215190

CU2S 4

379813

3Sx5W

MAG 1

377883

5N x 4W

MAG 2

377899

4N x 5E

237896

001-07
001-08
001-04
001-05

001-01
001-02

237897

555000E

5857500N

5857500N

GEOLOGICAL SURVEY BRANCH
ASSESSMENT REPORT

26,805

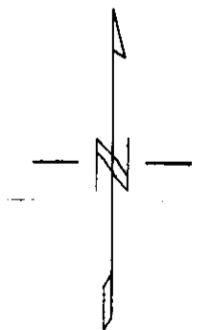

Scale 1:10000



BARKER MINERALS LTD.

REGIONAL PROSPECTING
ROCK SAMPLE LOCATION MAP

CARIBOO MD.
BRITISH COLUMBIA
Summer/Fall 2001
Figure C

Vol 2/2 (52)

Map by: Peter E. Walcott & Associates Ltd.

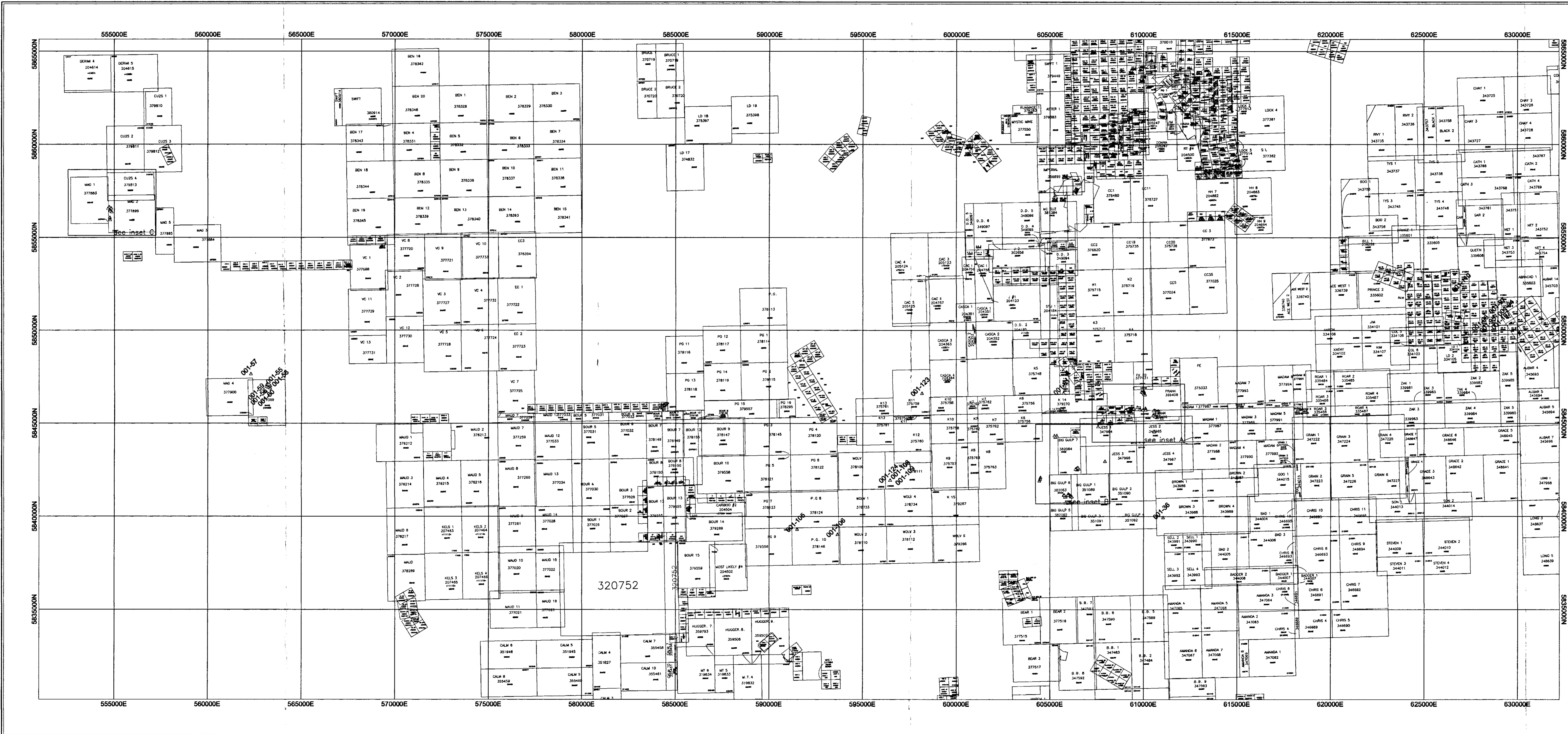

GEOLOGICAL SURVEY BRANCH
ASSESSMENT REPORT

26,805

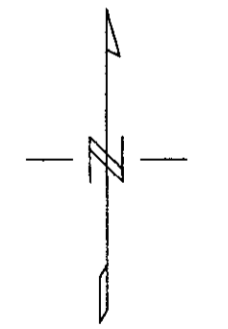

Scale 1:100000
0 2000 4000 6000
metres

BARKER MINERALS LTD.	
REGIONAL PROSPECTING ROCK SAMPLE LOCATION MAP	
CARIBOO MD. BRITISH COLUMBIA Summer/Fall 2001 Figure 5	
Map by: Peter E. Walcott & Associates Ltd.	

101
212 (A)