

PHYSICAL WORK

REPORT

ON THE

*KINGDOM MINERAL CLAIM*

LILLOOET MINING DIVISION

NTS Map Sheet 92J/15W

Co-Ordinates

North: 50° 48'  
East 120° 48'

For

Assessment Work

By

Edward Skoda

October 15, 2002  
Vancouver, British Columbia

**GEOLOGICAL SURVEY BRANCH  
ASSESSMENT REPORT**

27,108

## TABLE OF CONTENT

	<u>Page Number</u>
Introduction	2
Land Tenure	2
Access and location	2
Physiography	2
Previous work	2
Technical data and interpretation	2
Recommendations	3
Itemized cost statement	4
Statement of qualifications	5
Maps:	
Mineral claim map	Exhibit A
Grid layout	Exhibit B
Assays: Chemex Labs	Exhibit C

## **REPORT ON THE KINGDOM MINERAL CLAIM**

### **INTRODUCTION**

The KINGDOM mineral claim was laid out and staked to encompass the Kingdom Lake, Noel Lake and Lost Lake waterway system. The objective of this annual physical program is to commence soil sampling along the baseline and two grid lines. A total budget of \$2,861.36 was expensed on this project.

### **LAND TENURE**

The KINGDOM mineral claim was located and staked by Mr. Ed Skoda on March 17, 1999 and is presently in good standing. The claim block was originally staked as 18 units, but has now been reduced to 12 units totaling 300 hectares.

### **ACCESS AND LOCATION**

The legal corner post (LCP) is located on the north shore of Lost Lake. The Lost Lake access road, which is a spur of the Kingdom Lake logging road, which in turn junctions five kilometers south of Gold Bridge on the Bralorne access road. The Kingdom Lake logging road is not active in the winter. Access to the three grids is by snowmobile during the winter months and vehicle during the summer months.

### **PHYSIOGRAPHY**

The topography on the eastern claim boundary is extreme. The remaining claim area is rolling topography with a system of lakes trending northward through the claim. Grid elevation is approximately 1,250 meter location. The southwest segment of the claim block is second growth timber and the balance of the KINGDOM claim block is covered by a lake system and a moderate growth of pine.

The climate is typified by hot, dry summers and cold snowy winters.

### **PREVIOUS WORK**

In February 2000, SJV Geophysics conducted a two line Induced Polarization survey over a segment of the Kingdom Lake. This geophysical work was not filed in time for assessment credit. The results of this limited survey confirmed a fault structure, trending northward, on the west shore of the Kingdom Lake.

Old trenches were located near a gossan on the west shore of Noel Lake. A small temporary localized grid was established. Soil samples were collected and assayed for gold content using the AU-ICP21 assay procedure.

#### **TECHNICAL DATA AND INTERPRETATIONS**

The KINGDOM claim is underlain by the Fergusson Group Rock unit which consists of Paleozoic ribbon cherts and fine grained amphibolites.

Forty geochemical soil samples were collected on the permanent grid system. All of these samples tested the B horizon located about 60 cm to 100 cm below the surface ash layer.

Twenty-five geochemical soil samples were collected on the baseline between 1+500S to 2+500S, at sample stations 20 meters apart.

Fifteen geochemical soil samples were collected on two grid lines, 1 + 500S and 2 + 500 on 20 meter stations.

Only fifteen grid line soil samples were submitted to ASL Chemex for assaying using the Au-ICP21 procedure. The balance of the soil samples will be submitted for geochemical analysis with the proposed 2003 field sampling program.

#### **RECOMMENDATIONS**

The complete grid should be soil sampled and assayed for gold content, using the standard AU-ICP21 assay procedure, before the results are interpreted.

## ITEMIZED COST STATEMENT

October 15, 2002

Kingdom Mineral Claim  
Bralorne Gold Camp  
British Columbia

1.	Fees for service 6 days at \$300.00 per day	\$ 1,800.00
2.	Accommodation 4 days	316.25
3.	Board	124.76
4.	Transportation (AVIS)	299.11
5.	Field supplies	28.76
6.	Assays: Chemex Labs	<u>292.48</u>
	TOTAL COST	\$ <u>2,861.36</u>

## STATEMENT OF QUALIFICATIONS

I, Edward F. Skoda, do hereby certify that:

1. I am a contract Mine Technologist with a business address at:

320 -1100 Melville Street  
Vancouver, British Columbia  
V6E 4A6

2. My qualification are:

- BCIT, Burnaby Campus, 1974 - 1976
- 2 year Diploma in Business Administration
- School of Mines, Haileybury, Ontario, 1968 - 1971
- 3 year Diploma in Mining Technology
- Free Miners Certificate No. 124862
- Placer and Gravel Supervision No. 98-3396
- Underground Shift Boss No. 940

3. I have been active in my mining career throughout Canada, USA, Ireland, Australia and New Zealand since 1971.

4. I conducted the soil sampling program on the KINGDOM mineral claim for the physical work program from October 4 to October 9, 2002.

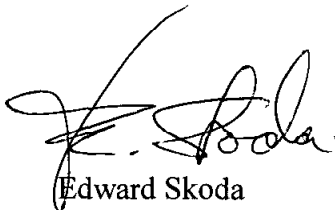

Edward Skoda

October 15, 2002

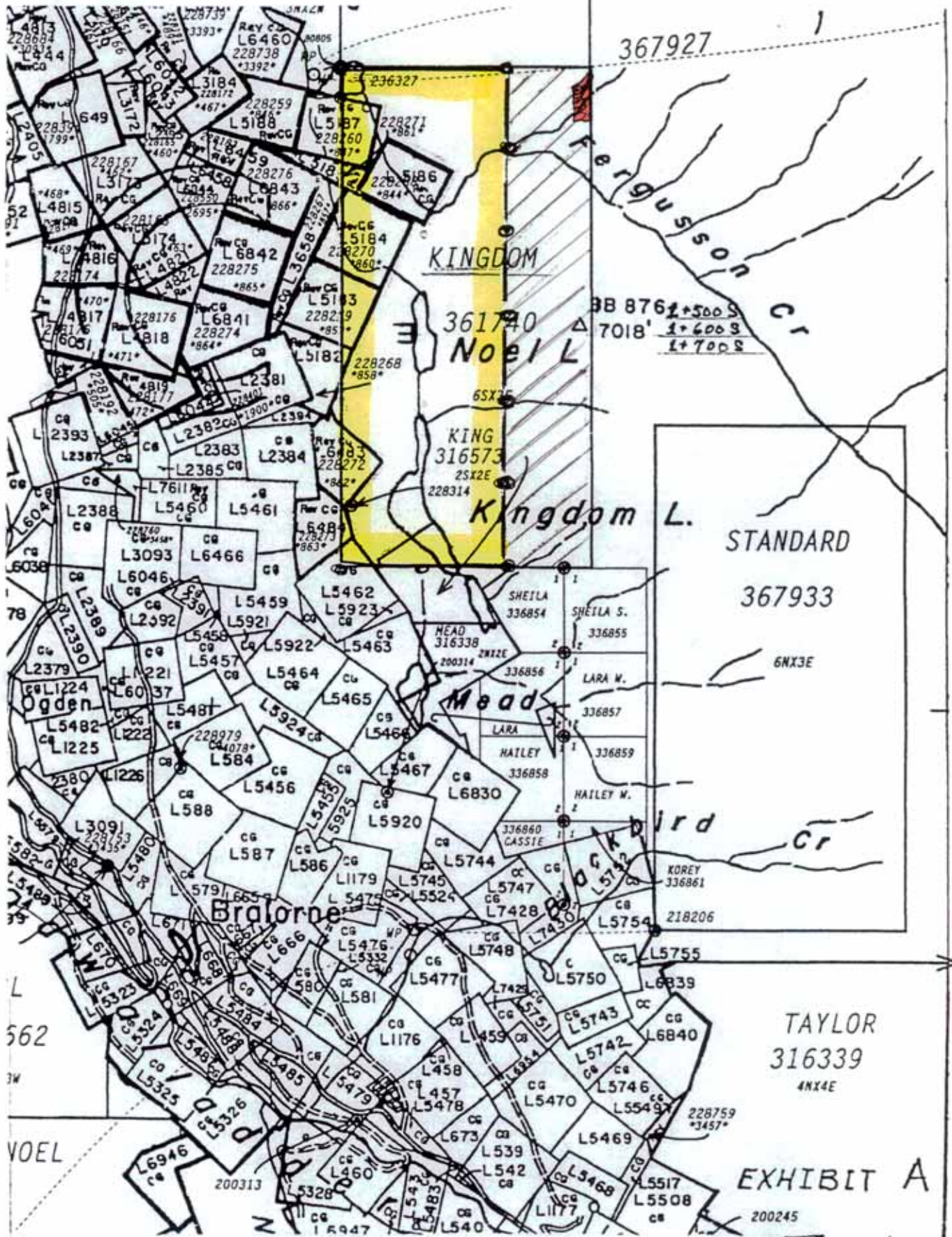

367927

KINGDOM

361740  
Noel L

38 8762 + 500 S  
7018' 3 + 600 S  
1 + 700 S

KING  
316573  
25X2E  
Kingdom L.

STANDARD

367933

Mead

Jackbird Cr

Bralorne

TAYLOR  
316339  
4NX4E

EXHIBIT A

92 J15 W

562

VOEL

562

200245

200313

228759  
3457\*

15947

L5517  
L5508  
ca

L5468

L5469

L5470

L5746

L5742

L5743

L5750

L7425

L5748

L5747

L5745

L5744

L5920

L5467

L5466

L5465

L5463

L5923

L5462

L6466

L3093

L6046

L5460

L5461

L2384

L2385

L2383

L2382

L2394

L2394

L2381

L5182

L5183

L5184

L5187

L5188

L5189

L5189

L5189

L5189

L5189

L5189

L5189

L5189

L5189

L5189

L5189

1+500S

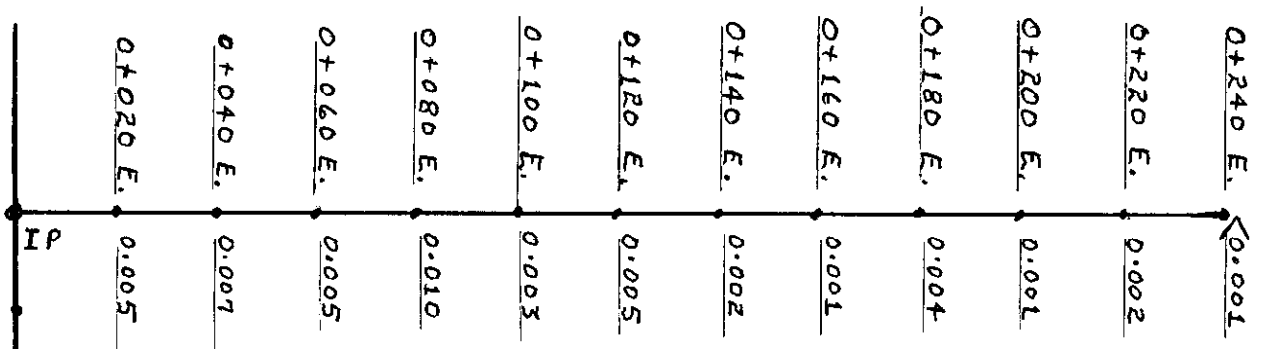

2+500S

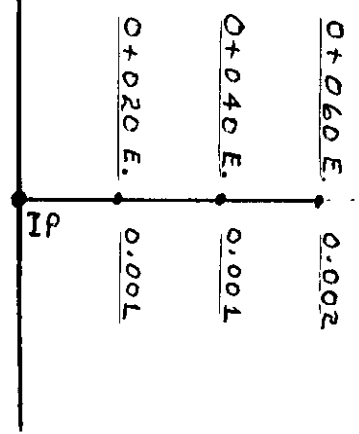

scale 1:15  
92 J15 W

EXHIBIT 'B'





# ALS Chemex

EXCELLENCE IN ANALYTICAL CHEMISTRY

ALS Canada Ltd

212 Brooksbank Avenue

North Vancouver BC V7J 2C1 Canada

Phone: 604 984 0221 Fax: 604 984 0218

THEY, RICK  
20 - 1100 MELVILLE ST.  
VANCOUVER BC V6E 4A6

Page: 2 - A  
Total # of pages: 2 (A)  
Date: 13-Mar-2003  
Account: HETRIC

## CERTIFICATE OF ANALYSIS VA03005805

Sample Description	Method Analyte Units LOR	WEI-21 Recvd Wt kg 0.02	Au-ICP21 Au ppm 0.001
STN 1 + 500 S - 0 + 20 E		0.36	0.005
STN 1 + 500 S - 0 + 40 E		0.36	0.007
STN 1 + 500 S - 0 + 60 E		0.28	0.005
STN 1 + 500 S - 0 + 80 E		0.30	0.010
STN 1 + 500 S - 0 + 100 E		0.22	0.003
STN 1 + 500 S - 0 + 120 E		0.34	0.005
STN 1 + 500 S - 0 + 140 E		0.28	0.002
STN 1 + 500 S - 0 + 160 E		0.22	0.001
STN 1 + 500 S - 0 + 180 E		0.32	0.004
STN 1 + 500 S - 0 + 200 E		0.22	0.001
STN 1 + 500 S - 0 + 220 E		0.20	0.002
STN 1 + 500 S - 0 + 240 E		0.32	<0.001
STN 2 + 500 S - 0 + 20 E		0.38	0.001
STN 2 + 500 S - 0 + 40 E		0.28	0.001
STN 2 + 500 S - 0 + 60 E		0.38	0.002

EXHIBIT 'C'



# ALS Chemex

**EXCELLENCE IN ANALYTICAL CHEMISTRY**

ALS Canada Ltd.

212 Brooksbank Avenue

North Vancouver BC V7J 2C1 Canada

Phone: 604 984 0221 Fax: 604 984 0218

HETHEY, RICK  
320 - 1100 MELVILLE ST.  
VANCOUVER BC V6E 4A6

Cage #: 1  
Date: 13-Mar-2003  
Account: HETRIC

## CERTIFICATE VA03005805

Project :

P.O. No:

This report is for 15 SOIL samples submitted to our lab in North Vancouver, BC, Canada on 5-Mar-2003.

The following have access to data associated with this certificate:

RICHARD HETHEY

## SAMPLE PREPARATION

ALS CODE	DESCRIPTION
WEI-21	Received Sample Weight
LOG-22	Sample login - Rcd w/o BarCode
SCR-41	Screen to -180um and save both

## ANALYTICAL PROCEDURES

ALS CODE	DESCRIPTION	INSTRUMENT
Au-ICP21	Au 30g FA ICP-AES Finish	ICP-AES

To: HETHEY, RICK  
ATTN: RICHARD HETHEY  
320 - 1100 MELVILLE ST.  
VANCOUVER BC V6E 4A6

This is the Final Report and supersedes any preliminary report with this certificate number. Results apply to samples as submitted. All pages of this report have been checked and approved for release.

Signature: