

**RECEIVED** Baetis Claim  
SEP 9 - 2003  
Gold Commissioner's Office  
VANCOUVER, B.C. Prospecting Report

Sub Recorder  
**RECEIVED**  
SEP 05 2003  
M.R. # \_\_\_\_\_ \$ \_\_\_\_\_  
VICTORIA, B.C.

Submitted 3<sup>rd</sup> of September, 2003

By Barry Hanslit

GEOLOGICAL SURVEY BRANCH  
ASSESSMENT REPORT

27,213

## **Table of Contents**

**Page 1** Introduction, Property Desc., Location and Access and Prospecting

**Page 2** Prospecting Continued and Proposed Fieldwork

**Page 3** Statement of Qualifications

**Page 4** Cost Statement

**Page 5** Map 1 – 1:300000 Overview of claim location

**Page 6** Map 2 – 1:20000 Overview of area prospected

**Page 7** Map 3 – 1:10000 Location of sampled mineralization

**Page 8** Map 4 – Mineral Title Map of Baetis Claim

**Page 9** Attached copy of assays report

## **1. Introduction**

Barry Hanslit of 3380 Hammond Bay Rd. Nanaimo, B.C. holds sole title to the "Baetis" claim located on Vancouver Island, southeast of Port Alberni. The claim was staked in 2002 to cover an area south of China Ck. And east of Williams Lk.

## **2. Property**

The Baetis Claim(Tenure# 394085) consists of 6 units positioned 2 north by 3 east.

## **3. Location and Access**

The Baetis claim is located South of China Ck and East of Williams Lk which is about 19km SE of Port Alberni on Vancouver Island.

The mining division is Alberni.

The best access to the claim is by travelling south from Port Alberni and gaining access to China Ck. Mainline. After travelling up China Ck. Mainline about 12km turn south up Duck Lk Mainline which switchbacks up the slope to Duck Lk within the boundary of the Baetis claim.

See attached maps 1 – 4 for location.

## **4. Prospecting**

Prospecting consisted of locating and inspecting outcrops south of Duck Lk for signs of mineralization. One potentially undocumented area of mineralization is located on the south shore of Duck Lk.

Showing is located about 35 m south of the waters edge. See attached Map 4 Mineralization is hosted in pillowed basalts that have been intruded by quartz veins ranging in width from 20 to 40cm. Strike length is as yet undetermined due to heavy overburden to the south. Strike is North/South Quartz veining is associated with small fault structures that are possibly associated with the nearby Williams Ck fault.

## Prospecting Con't

Mineralization consists of Malachite, Chalcopyrite, Pyrite and what was thought to be minor Galena although assays came back with only trace silver and lead.

4 Assays were taken from the mineralized zone.

Sample 2002-017 was a chip sample of the quartz vein about 25 cm in width

Sample 2002-020 was a chip sample of a quartz vein about 25 cm in width

Sample 2002-021 was a 40cm channel sample taken of a quartz vein and slightly altered wallrock.

Sample 2002-022 was a 40cm channel sample taken of a quartz vein about 25cm in width and surrounding unaltered host rock

Copper grades ranged from 100 to 14700 ppm while the assay returned insignificant values for lead, zinc, silver and gold.

## **5. Proposed Fieldwork**

No further fieldwork will be conducted on the above described showing. A 2100' diamond drilling program is proposed for 2004 on the Williams Ck fault immediately adjacent to the Baetis claim on the Big Southeaster property also held by the author.

## 6. Statement of Qualifications

I Barry Hanslit of 3380 Hammond Bay Rd. Nanaimo, B.C. do hereby declare the following:

1. I have completed a "Level 1 Prospecting Course" in 1991 at Falcon Lk, Manitoba. Course was given by Manitoba Natural Resources.
2. I have been prospecting for the past 12 years primarily in Northern Manitoba but in recent years within British Columbia.
3. Worked on several prospects and developed prospects in Manitoba during the years of 1990 to 1994
4. Currently part of a joint venture with Navigator Exploration(NVR) of Vancouver, British Columbia.
5. Owner/operator of several diamond drilling rigs which will be used to develop further prospects within B.C.
6. Experienced diamond driller.

Barry Hanslit

**Itemised Cost Statement**

Assays	\$85.00
Shipping	15.00
Wages(Barry Hanslit 5 Days @ \$100/Day) July 5-9/2002	500.00
Total	\$600.00

Map 1  
1:300,000

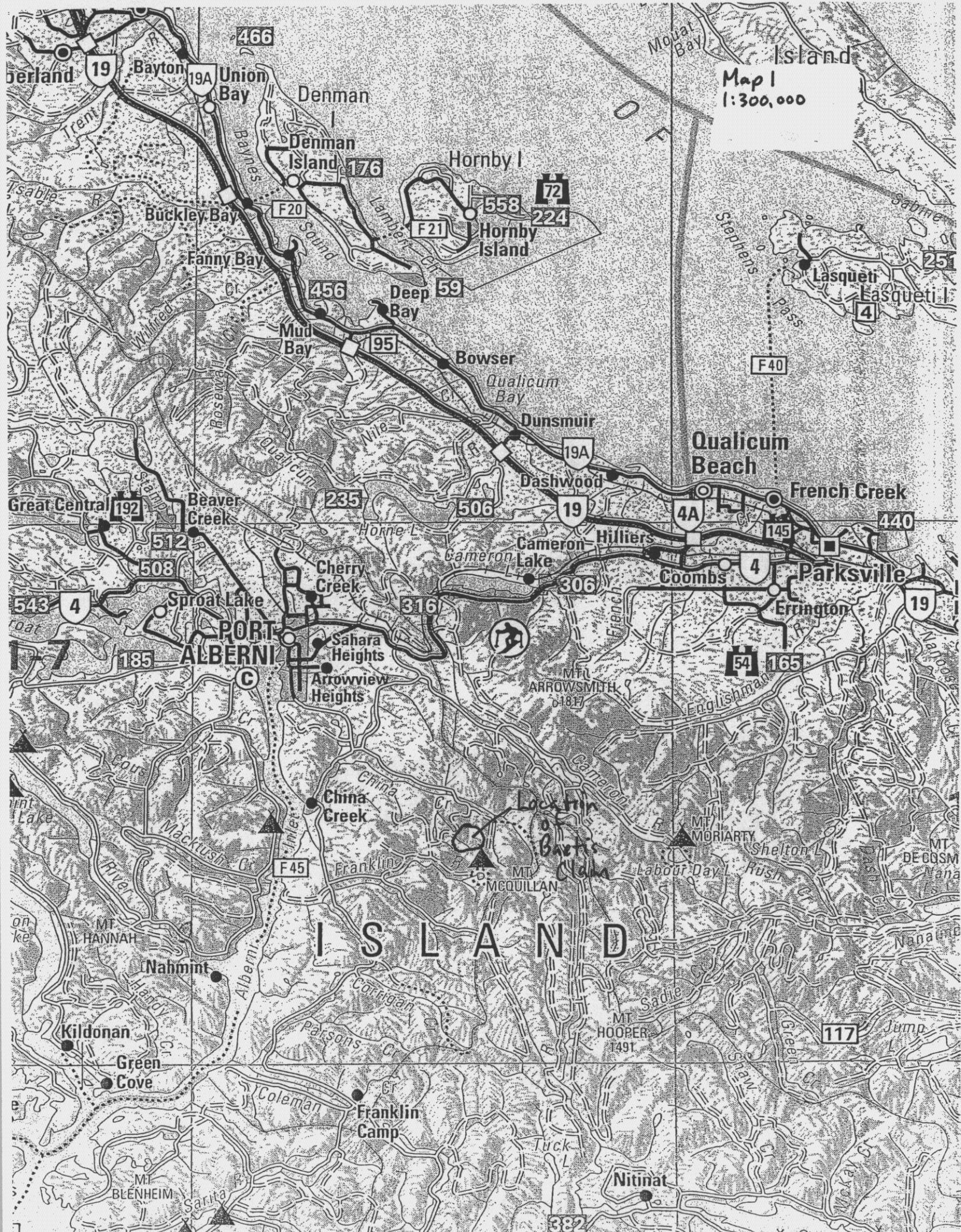

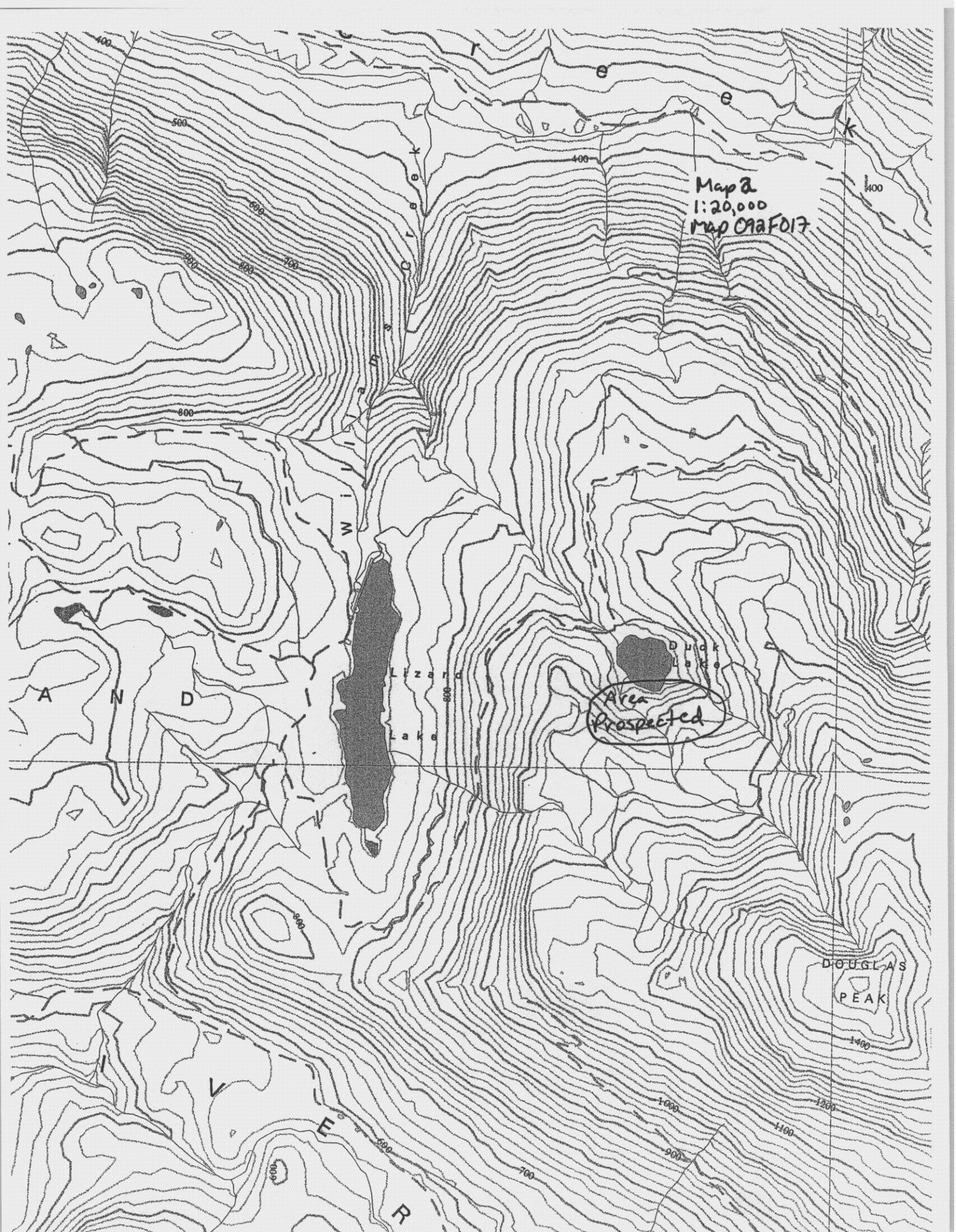

Map 2  
1:20,000  
Map 09AF017

A N D

Lizard  
Lake

Area  
Prospected

Duck  
Lake

DOUGLAS  
PEAK

WILKINS  
R



Map 3  
1:10,000  
Location of showlog

Duck  
Lake  
Site 1

DOUGLAS

BEAK

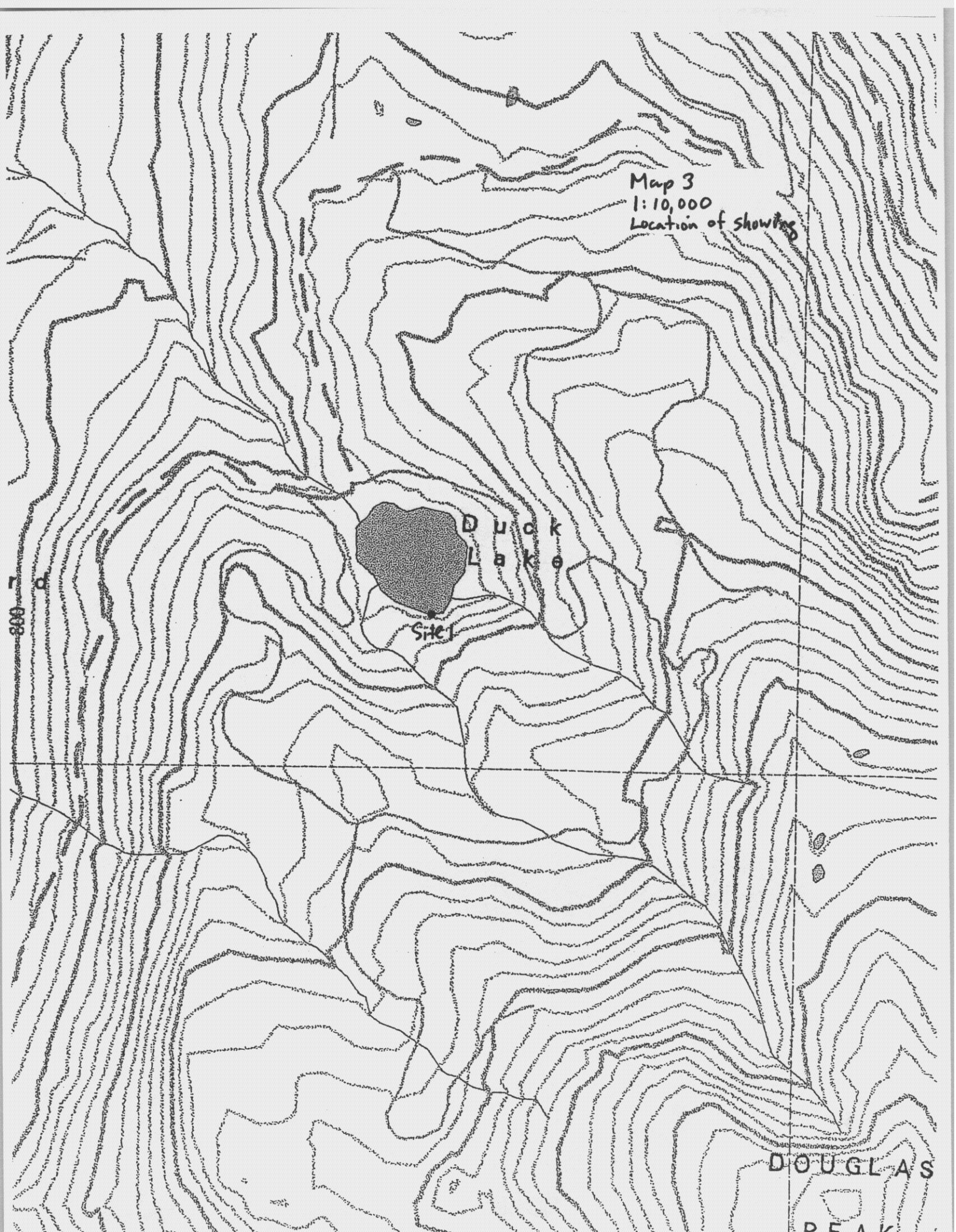

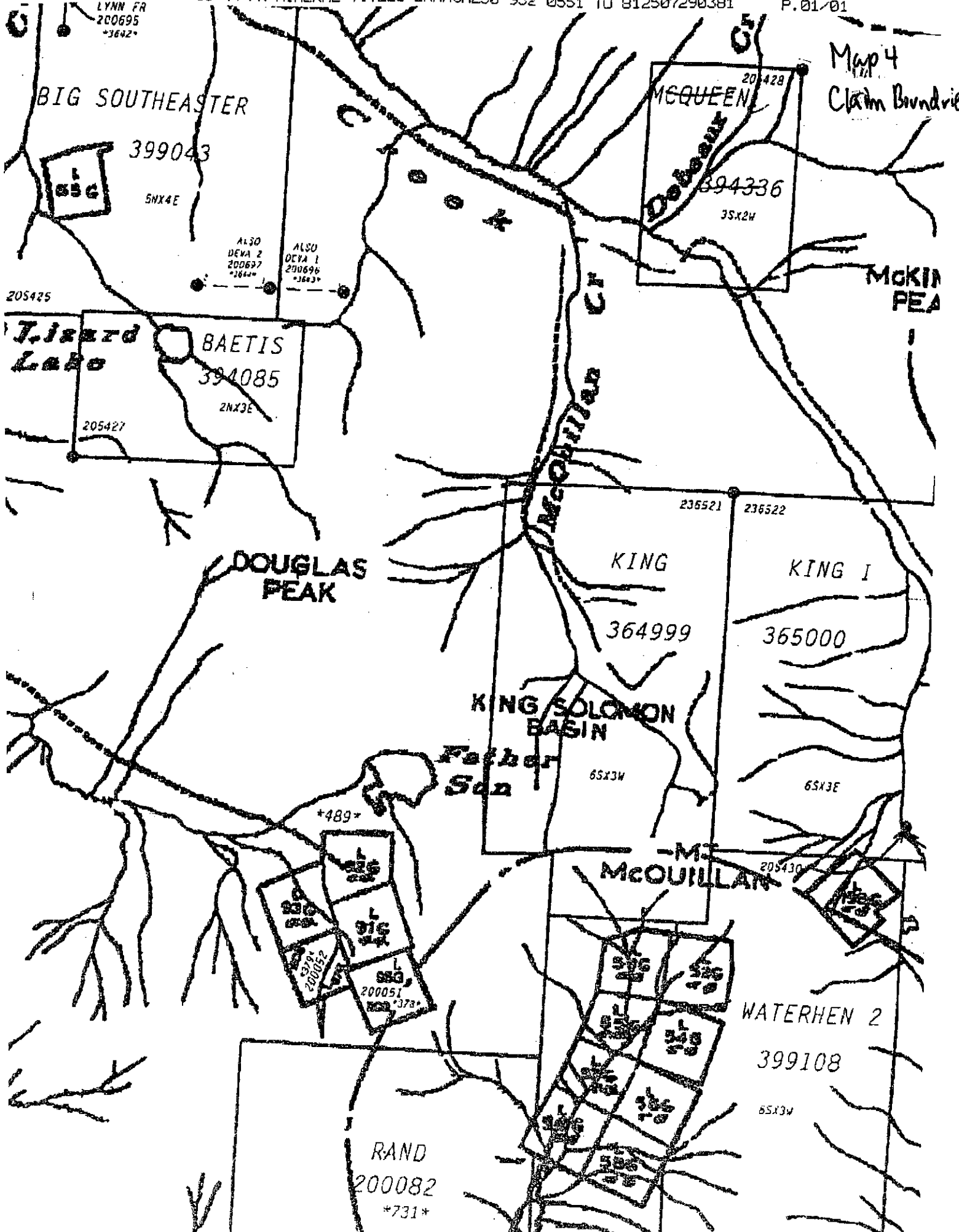

Map 4  
Claim Boundries

LYNN FR  
200695  
\*3642\*

ALSO  
DEVA 2  
200697  
\*3642\*

ALSO  
DEVA 1  
200696  
\*3643\*

+489\*

WATERHEN 2  
399108

RAND  
200082  
\*731\*



GEOCHEMICAL ANALYSIS CERTIFICATE



Hanslit, Barry File # A202335

3380 Hammond Bay Road, Nanaimo BC V9T 1E6 Submitted by: Barry Hanslit

SAMPLE#	Mo	Cu	Pb	Zn	Ag	Ni	Co	Mn	Fe	As	U	Au	Th	Sr	Cd	Sb	Bi	V	Ca	P	La	Cr	Mg	Ba	Ti	B	Al	Na	K	W	Hg	Tl
	ppm	ppm	ppm	ppm	ppm	ppm	ppm	ppm	%	ppm	ppm	ppm	ppm	ppm	ppm	ppm	ppm	ppm	%	%	ppm	ppm	%	ppm	%	ppm	%	%	ppm	ppm	ppm	
SI	<1	2	<3	2	<.3	<1	<1	12	.06	<2	<8	<2	<2	3	<.5	<3	<3	4	.13	<.001	<1	3	.02	3	<.01	<3	.02	.44	<.01	<2	<1	<5
2002-017	<1	14767	12	43	5.1	11	7	157	2.84	37	<8	<2	<2	2	.5	6	6	52	.03	.003	<1	87	.56	5	<.01	<3	.74	.05	.03	<2	<1	<5
2002-020	29	11707	<3	60	1.3	46	30	715	6.23	5	<8	<2	2	4	.7	<3	4	122	.51	.020	1	84	1.85	11	.04	<3	2.65	.01	.09	2	1	<5
2002-021	<1	549	4	70	.7	27	16	416	3.71	9	<8	<2	2	94	<.5	<3	<3	91	1.36	.059	2	55	1.57	33	.16	<3	2.75	.22	.05	<2	<1	<5
2002-022	<1	101	<3	62	<.3	69	33	872	6.30	3	<8	<2	<2	34	<.5	<3	<3	240	2.08	.054	3	131	3.29	52	.41	<3	3.09	.10	.03	<2	1	<5
STANDARD DS3	9	132	30	160	<.3	36	11	797	3.28	30	<8	<2	4	31	5.7	5	5	85	.58	.090	17	191	.58	139	.09	<3	1.77	.04	.16	5	<1	<5

GROUP 1D - 0.50 GM SAMPLE LEACHED WITH 3 ML 2-2-2 HCL-HNO3-H2O AT 95 DEG. C FOR ONE HOUR, DILUTED TO 10 ML, ANALYSED BY ICP-ES.  
 UPPER LIMITS - AG, AU, HG, W = 100 PPM; MO, CO, CD, SB, BI, TH, U & B = 2,000 PPM; CU, PB, ZN, NI, MN, AS, V, LA, CR = 10,000 PPM.  
 ASSAY RECOMMENDED FOR ROCK AND CORE SAMPLES IF CU PB ZN AS > 1%, AG > 30 PPM & AU > 1000 PPB  
 - SAMPLE TYPE: ROCK R150 60C

DATE RECEIVED: JUL 16 2002 DATE REPORT MAILED: *July 26/02* SIGNED BY: *C. Leong* D. TOYE, C. LEONG, J. WANG; CERTIFIED B.C. ASSAYERS