

RECEIVED
SEP 9 - 2003
Gold Commissioner's Office
VANCOUVER, B.C.

2003 ASSESMENT REPORT FLY ONE AND TWO

Prospecting rock sampling and trenching



GEOLOGICAL SURVEY BRANCH
ASSESSMENT REPORT

27,214

ALBERNI MINING DIVISION

NTS MAP 92E/16E

LAT. 49° 55'00N, LONG 126°29'00W

Claim Owner Operator: Lucia Specogna

Report By: Lucia and Efrem Specogna

June 10, 2003

MINERAL TITLES BRANCH
VICTORIA, B.C.

SEP 04 2003

FILE NO. _____

LOG IN NO. _____

TABLE of CONTENT

- I) Introduction
 - 2) Location and Access
 - 3) History
 - 4) Work
 - 5) Mineralization
 - 6) Potential of Prospect
 - 7) Proposed Work:
 - 8) Location Map
 - 9) Claim Map
 - IO) Regional Geology
 - II) Statement of Cost
 - I2) Statement of Qualification
 - I3) Seven Photos Self Explanatory
 - I4) Description of Samples
 - I5) Assay Certificates
- In Pocket
- Map I
- Location Lucia Showing Map
- Location of Samples Map
- Na₂O in percent, K₂O/Na₂O, MgO/CaO, Zn (ppm) in Rocks

1 Introduction

This report describes the work carried out on Fly 1 claim and how the exploration of the Lucia Showing took place.

Ni, Cu, Co, Pt was first detected on the Norgate Valley on Branch C-22 I, being built at the time in 1992 by the local logging company. A fist sized massive chalcopyrite pyrrhotite returned ore grade values for Ni, Cu, Co, Pt. As the property was being optioned to Noranda, nothing was done except telling the Noranda geologist about it. Soon after, the Noranda Option was made public, all rock outcrops were covered so as to sabotage our prospecting effort (see photo #1). Thanks to the above, both Noranda and Westmin missed the Dike during mapping of the area (see map #1). Again on the May 17th, 2003 we found the road to our claims from the east blocked unlike any other road on the Island (see photo #2).

After Noranda, Westmin concentrated their efforts in this area toward massive sulphides. In 1998, we started studying PGE mineralization and this area came to mind. We visited this area several times but because of the sabotaged outcrops, not until 1999 were we able to notice a 6 meter Gabbroic Dike and on it's western contact (under it as it dipping to the east) with altered rocks a 10 centimeter layered section reacted to dimethyl glyoxime indicating the presence of Ni. It assayed 1750 Pd – 315 Pt, 25 Au PPB. Another 30 centimeter to the west with quartz stringers returned 678 Pd – 160 Pt – 598 Au. A float on the road assayed over 3000 Pd – 300 Pt.

In 2001, because of the sabotaged outcrops, a mistake was made by sampling the showing with a winky drill (Gabbroic Dike had much debris on it). Much effort was required in removing logs and rock debris in order to open the showing which is located in the road ditch and not yet fully exposed. The recent work has shown that a northeast fault cuts off the mineralization to the northwest (see photo #3).

2 Location and Access

The Norgate Valley is easily accessed by truck from Gold River via the Tahsis road for 32kms to the Conuma Valley, go up the valley to the Norgate Creek and Branch C-22 (approximately 100 Meters passed the bridge) then a few kilometers to C22i and 200 meters to the showing.

3 History

The general area was first prospected by Specogna in the mid eighties. In 1992, we began staking the area to coincide with a major road building program in the Norgate Valley by the local logging company. Simultaneously, the claims were optioned to Noranda. When Noranda left, Westmin took over, only to leave for greener pastures.

4 Work

The Lucia Showing was opened up by digging a 2 x 2 x 2 Meter trench which consisted in removing log debris and removing rock blasted during road building. As branch C22g was extended to about 500 meters (it is now being further extended) we carefully examined the outcrops and assayed a number of them for Au and PGE. Some of the rocks are fluorescent.

The first hill to the east of the showing consists of multi-textured gabbroic rock. We checked for Ni and a couple of layered samples were assayed with negative results. Several samples were assayed on the eastern side of Fly 2; some were beautifully fluorescent under short and long wavelength light. Recently, a stock work within the Knoby Rocks was noticed and assayed with negative results.

5 Mineralization

The Lucia Showing is located on Fly 1 at the western contact of a Gabbroic Dike. A few centimeters of sparingly mineralized by sulphides is PGE bearing. The next 30 centimeters to the west is also PGE bearing but also Quartz and Au.

Down the dip massive millerite bearing pyrite occurs followed further down by layered pyrrothite, pyrite, magnetite, enclosed in chloritized biotite and on the western side, veins of quartz are also present with blebs and stringers of sulphides.

Several PGE bearing boulders dug up from the ditch have not yet been seen in place. Of note this pipe identified by the Noranda geologist is Na. depleted and enriched in K, Mg, Zr and Zn. Zn belongs to the Ni chalcophile in mafic magmas.

6 Potential of Prospect

It is too early to decide what we have here, a magmatic metamorphosed deposit or a hydrothermal enhanced remobilization similar to Rathbun lake northeastern Ontario. It is too early to evaluate the find, but it is encouraging as this is a first of this type of mineralization for Vancouver Island and geologists will have a great time bad mouthing it.

7 Proposed Work

More digging and lab work is required in order to determine what's what and how to proceed. Recent assays indicate that Pt is associated with magnetite.

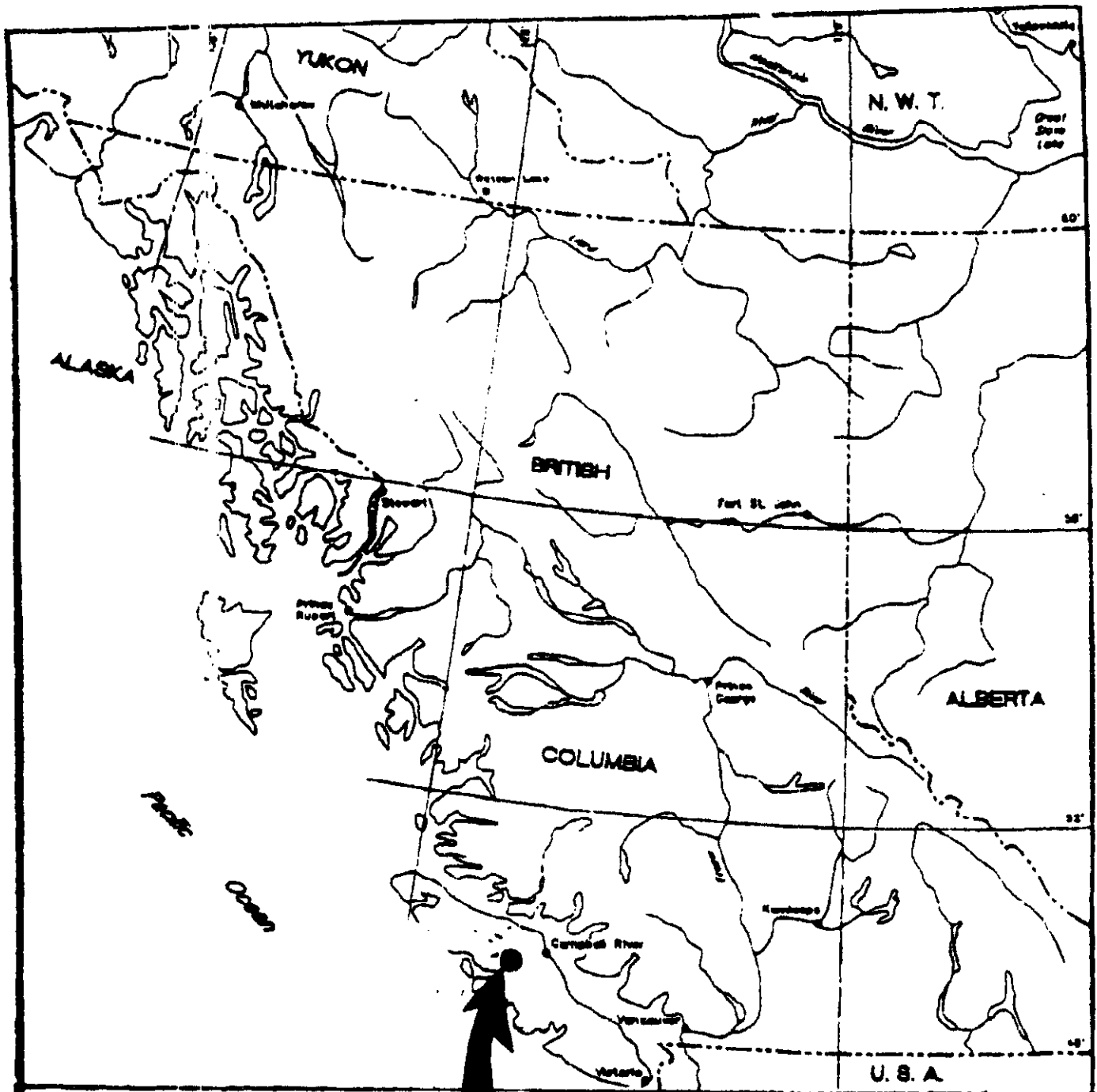

FLY I

FLY I

Location Map

DRAFTED
Specogna Fig. 1 Scale 1:7,500,000

GEOLOGY 92E/16



STATEMENT of QUALIFICATION

I Efrem Specogna certify that I beenProspecting for over
thirty years and had mining claims optioned to most
mayor Canadian Mining Company.

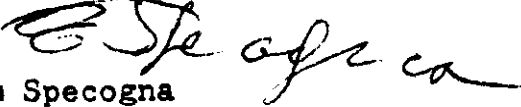
Efrem Specogna

STATEMENT OF QUALIFICATION

I Lucia Specogna certify that I have been Prospecting
for over twenty years with knowledgable Prospectors.

Lucia Specogna

Lucia Specogna

PHOTO #1
SABOTAGED ROCK OUTCROPS

PHOTO #1





VANDALIZED Rd.

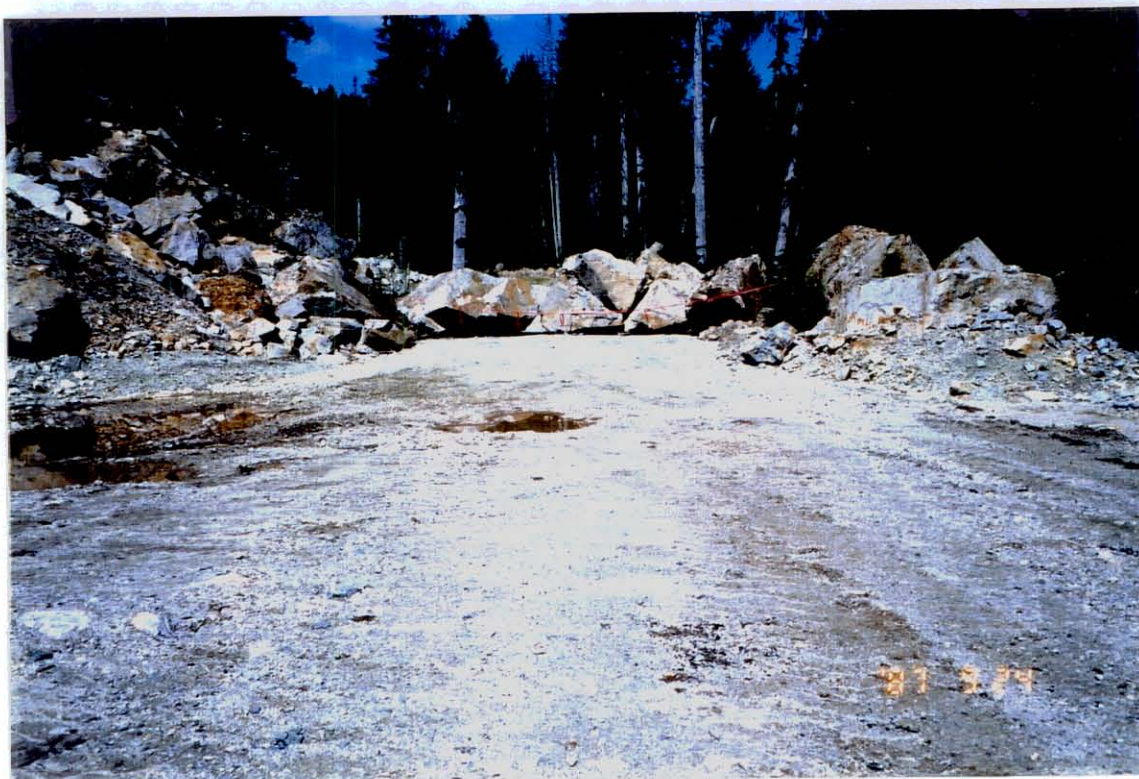

BLOKED Rd.



ABOVE

SABOTAGED SHOWING

1 GABBERO

2 ALTERED BASIC

3 EAST WESTH FAULT

4 NORTHEAST FAULT

BELOW



SHOWING AFTER TRENCHING

RED REACTION TO NICKEL TEST

PIECE IN CENTRE MASSIVE
MILLERITE BEARING PYRITE

PHOTO #4

TOP VERTICAL STRIGERS



BIG PIECE MILLERITE BEARING
PYRITE and 4 PIECES FROM
BOTTOM of TRENCH



BOTTOM of TRENCH



THIN LAYERED

SHOWING RIPPLES

PHOTO 6



SHOWING
x

HILL I EAST of SHOWING

GABBRO I Km. FROM
SHOWING

'87 9 9

HILL 2 HILL 3 NORTHEAST of

GABBRO I



'87 9 9

'87 9 9



NEAR TOP

EAST

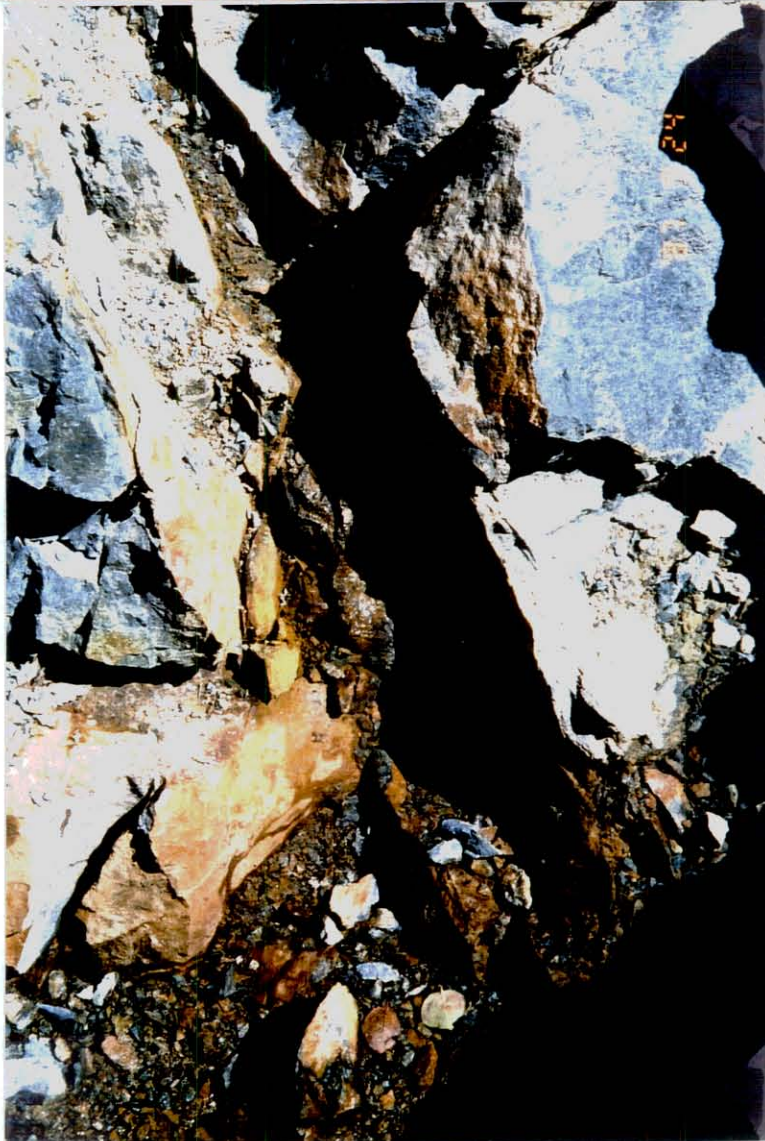

EAST

WIDENS DOWN DIP

BOULDER of DIKE OVERLAING FLAT LAING MINERALIZATION
AT BOTTOM of TRENCH



BLACK an WHITE BETTER VISIBLE RIPPLES

DESCRIPTION of SAMPLES

Elix 2 pyritized altered probably Volcanic

Tungsten- altered Rhyolite sparingly pyritized with dark halo near pyrite grains, 5% specks Fluorescent light blue.

1 Pegmatitic Lampro float

2 Ultra Basic

3 Altered, some Magnesite is the only positively recognizable mineral, very Fluorescent S. and L. WAVE

4 Massive Biotite Fluorescent orange

03-1 Jaspery float

03-2 Coarse Gabbro

03-3 Altered float near showing, one Sphalerite bearing Calcite veilet, reacts to Dimethyl

03-4 Ultra Basic

03-5 Basic Breccia

J-1 & 2 Jaspery Pyritized floats

IPL-1 Cut of J-1 from above

CAP-1 Layered Basic

Fly-4 Pyritized Quartz on Rd.

Fly-5 Loose Boulder in ditch react to Dymethyl..

Magmatic- Massive Pyrite with Magnetite needles

Knoby Knoby with quartzveining and Pyrite

Trench-1 Massive Pyrrhotite with bands of magnetite see photo #4

Trench-2 Loose boulder in ditch pyritized

Fly-W Altered Basic with quartz strigers

V-1 Pyritized boulder near showing

V-2 Mostly quartz Rd. near shoving

Fly-V Massive Pyrite, at shoving sligtly magnetic

V-3 Cut of Trench. I very magnetic

V-4 Cloritized Biotite hosting massive Sulphides

V-5 Pyritized Quartz on Rd. near showing

V-6 Massive Silvery Pyrrhotite not magnetic

at bottom of Trench



ALS Chemex
EXCELLENCE IN ANALYTICAL CHEMISTRY
Aurora Laboratory Services Ltd.
212 Brooksbank Avenue
North Vancouver BC V7J 2C1 Canada
Phone: 604 984 0221 Fax: 604 984 0218

To: SPECOGNA, EFREM
1704 CENTENNARY DR.
NANAIMO BC V9X 1A3

Page #: 2 - A
Total # of pages: 2 (A)
Date: 13-Sep-2002
Account: PEO

CERTIFICATE OF ANALYSIS VA02003322

Sample Description	Method Analyte Units LOR	WEI-21 Recvd Wt kg 0.02	ME-XRF05 W ppm 10
TUNGSTEN		0.62	10



ALS Chemex

Aurora Laboratory Services Ltd.
 Analytical Chemists * Geochemists * Registered Assayers
 212 Brooksbank Ave., North Vancouver
 British Columbia, Canada V7J 2C1
 PHONE: 604-984-0221 FAX: 604-984-0218

To: SPECOGNA, EFREM
 1704 CENTENNARY DR.
 NANAIMO, BC
 V9X 1A3

Page Number : 1-B
 Total Pages : 1
 Certificate Date: 04-JUL-2002
 Invoice No. : I0218490
 P.O. Number :
 Account : PEO

Project :
 Comments: ATTN: EFREM SPECOGNA

CERTIFICATE OF ANALYSIS

A0218490

SAMPLE	PREP CODE	Ga ppm	Gd ppm	Hf ppm	Ho ppm	La ppm	Lu ppm	Mo ppm	Rb ppm	Nd ppm	Ni ppm	Pb ppm	Pr ppm	Rb ppm	Sm ppm
ELIX 1	94139402	18	3.6	3	0.7	16.5	0.3	8	6	18.0	20	60	4.4	34.6	3.9
ELIX 2	94139402	28	2.5	1	0.5	8.0	0.1	14	5	9.5	150	20	2.0	51.4	2.4

CERTIFICATION: _____

+



ALS Chemex

Aurora Laboratory Services Ltd.
 Analytical Chemists * Geochemists * Registered Assayers
 212 Brooksbank Ave., North Vancouver
 British Columbia, Canada V7J 2C1
 PHONE: 604-984-0221 FAX: 604-984-0218

To: SPECOGNA, EFREM
 1704 CENTENNARY DR.
 NANAIMO, BC
 V9X 1A3

Page Number : 1-A
 Total Pages : 1
 Certificate Date: 04-JUL-2002
 Invoice No. : 10218490
 P.O. Number :
 Account : PEO

Project :
 Comments: ATTN: EFREM SPECOGNA

** CORRECTED COPY

CERTIFICATE OF ANALYSIS A0218490

SAMPLE	PREP CODE	Weight Kg	Au ppm ICP-AES	Pt ppm ICP-AES	Pd ppm ICP-AES	Ag ppm	Ba ppm	Ce ppm	Co ppm	Cr ppm	Cs ppm	Cu ppm	Dy ppm	Er ppm	Eu ppm
ELIX 1	94139402	0.32	< 0.03	< 0.03	< 0.03	< 1	424	36.0	19.5	130	0.4	40	3.1	1.9	1.1
ELIX 2	94139402	0.70	< 0.03	< 0.03	< 0.03	< 1	232	16.0	108.0	140	0.9	815	2.4	1.4	1.2

CERTIFICATION:

Laurence G.

** FOR WEIGHT ON SAMPLE 'ELIX 2'.



ALS Chemex

Aurora Laboratory Services Ltd.
 Analytical Chemists * Geochemists * Registered Assayers
 212 Brooksbank Ave., North Vancouver
 British Columbia, Canada V7J 2C1
 PHONE: 604-984-0221 FAX: 604-984-0218

To: SPECOGNA, EFREM
 1704 CENTENNARY DR.
 NANAIMO, BC
 V9X 1A3

Page Number : 1-C
 Total Pages : 1
 Certificate Date: 04-JUL-2002
 Invoice No. : 10218490
 P.O. Number :
 Account : PEO

Project :
 Comments: ATTN: EFREM SPECOGNA

CERTIFICATE OF ANALYSIS A0218490

SAMPLE	PREP CODE	Sn ppm	Sr ppm	Ta ppm	Tb ppm	Th ppm	Tl ppm	Tm ppm	U ppm	V ppm	W ppm	Y ppm	Yb ppm	Zn ppm	Zr ppm
ELIX 1	94139402	2	438	< 0.5	0.6	5	< 0.5	0.3	2.0	205	7	19.5	2.0	70	95.0
ELIX 2	94139402	1	305	< 0.5	0.4	< 1	< 0.5	0.2	< 0.5	265	8	14.5	1.3	85	48.5

CERTIFICATION: _____ +

0003



ALS Chemex
EXCELLENCE IN ANALYTICAL CHEMISTRY
 ALS Canada Ltd.
 212 Brooksbank Avenue
 North Vancouver BC V7J 2C1 Canada
 Phone: 604 984 0221 Fax: 604 984 0218

To: SPECOGNA, EFREM
 1704 CENTENNARY DR.
 NANAIMO BC V9X 1A3

Page #: 2 - A
 Total # of pages : 2 (A - D)
 Date : 25-Oct-2002
 Account: PEO

CERTIFICATE OF ANALYSIS VA02004525

Sample Description	Method Analyte Units LOE	MS-31	PGM-ICP23	PGM-ICP23	PGM-ICP23	MS-MS61	MS-MS61	MS-MS61	MS-MS61	MS-MS61	MS-MS61	MS-MS61	MS-MS61	MS-MS61	MS-MS61	
		Revised Wt kg	As ppm	Pb ppm	Pd ppm	Ag ppm	Al %	As ppm	Ba ppm	Be ppm	Bi ppm	Ca %	Cd ppm	Co ppm	Cu ppm	Cr ppm
1		0.78	<0.001	<0.005	<0.001	0.03	12.40	3.2	90.5	0.10	0.09	9.82	0.04	2.58	27.0	100
2		0.96	0.006	<0.005	0.005	0.60	3.83	8.7	140.0	0.32	0.07	6.87	0.06	7.43	28.0	452
3		0.84	0.003	<0.005	0.001	0.13	5.09	3.9	300	0.89	0.22	5.41	0.10	39.8	5.1	185
4		0.82	0.089	<0.005	<0.001	2.50	10.05	10.3	73.5	2.85	1.84	0.40	0.25	34.1	30.0	159

Comments: REE's may not be totally soluble in MS61 method.
 CORRECTED COPY - ICP data no longer reported for Cd

ALS CHEMEX

10/26/02 10:33 PAA 004 059 UZLB



ALS Chemex

EXCELLENCE IN ANALYTICAL CHEMISTRY

ALS Canada Ltd.

212 Brooksbank Avenue

North Vancouver BC V7J 2C1 Canada

Phone: 604 984 0221 Fax: 604 984 0218

To: SPECOGNA, EFREM
1704 CENTENNARY DR.
NANAIMO BC V9X 1A3

Page #: 2 - B

Total # of pages : 2 (A - D)

Date : 11-Nov-2002

Account: PEO

CERTIFICATE OF ANALYSIS VA02004525

Sample Description	Method Analyte Units LOR	ME-MS61	ME-MS61	ME-MS61	ME-MS61	ME-MS61	ME-MS61	ME-MS61	ME-MS61	ME-MS61	ME-MS61	ME-MS61	ME-MS61	ME-MS61	ME-MS61	ME-MS61
		Cs	Cu	Fe	Ga	Ge	Hf	In	K	La	Li	Mg	Mn	Mo	Na	Nb
		ppm 0.05	ppm 0.2	% 0.01	ppm 0.05	ppm 0.05	ppm 0.1	ppm 0.005	% 0.01	ppm 0.5	ppm 0.2	% 0.01	ppm 5	ppm 0.05	% 0.01	ppm 0.1
1		0.34	28.3	4.22	15.15	0.27	0.3	0.031	0.41	1.4	2.2	3.02	631	0.55	0.73	0.5
2		0.77	24.3	3.88	9.26	0.06	0.2	0.034	0.91	3.7	14.4	4.38	1560	0.99	0.02	0.8
3		0.68	18.6	1.81	11.10	0.13	1.6	0.051	1.17	23.2	3.7	0.53	2290	11.85	0.26	4.7
4		2.99	251	6.48	26.7	0.24	0.2	0.262	2.42	14.5	15.3	3.75	1380	1.22	0.15	1.7

Comments: REE's may not be totally soluble in MS61 method.

CORRECTED COPY - ICP data no longer reported for Cd



ALS Chemex

EXCELLENCE IN ANALYTICAL CHEMISTRY

ALS Canada Ltd.

212 Brooksbank Avenue

North Vancouver BC V7J 2C1 Canada

Phone: 604 984 0221 Fax: 604 984 0218

To: SPECOGNA, EFREM
1704 CENTENNARY DR.
NANAIMO BC V9X 1A3

Page #: 2 - C
Total # of pages : 2 (A - D)
Date : 11-Nov-2002
Account: PEO

CERTIFICATE OF ANALYSIS	VA02004525
--------------------------------	-------------------

Sample Description	Method	ME-MS61	ME-MS61	ME-MS61	ME-MS61	ME-MS61	ME-MS61	ME-MS61	ME-MS61	ME-MS61	ME-MS61	ME-MS61	ME-MS61	ME-MS61	ME-MS61	ME-MS61
	Analyte	NI	P	Pb	Rb	Re	S	Sb	Se	Sn	Sr	Ta	Te	Th	Ti	Tl
	Units LOR	ppm 0.2	ppm 10	ppm 0.5	ppm 0.1	ppm 0.002	% 0.01	ppm 0.05	ppm 1	ppm 0.2	ppm 0.2	ppm 0.05	ppm 0.05	ppm 0.2	% 0.01	ppm 0.02
1		21.4	30	1.3	16.1	<0.002	0.06	0.18	1	0.5	460	<0.05	0.05	0.2	0.17	0.06
2		142.0	450	7.5	24.6	<0.002	0.11	0.29	1	0.5	144.0	<0.05	0.51	0.8	0.17	0.11
3		10.4	260	4.2	32.9	0.003	0.97	0.76	1	1.3	200.0	0.38	0.12	9.8	0.15	0.14
4		39.1	1840	9.9	100.0	0.002	3.37	0.85	6	1.2	19.9	0.13	1.81	1.3	0.28	1.13

Comments: REE's may not be totally soluble in MS61 method.
CORRECTED COPY - ICP data no longer reported for Cd



ALS Chemex

EXCELLENCE IN ANALYTICAL CHEMISTRY

ALS Canada Ltd.

212 Brooksbank Avenue

North Vancouver BC V7J 2C1 Canada

Phone: 604 984 0221 Fax: 604 984 0218

To: SPECOGNA, EFREM
1704 CENTENNARY DR.
NANAIMO BC V9X 1A3

Page #: 2 - D
Total # of pages : 2 (A - D)
Date : 11-Nov-2002
Account: PEO

CERTIFICATE OF ANALYSIS VA02004525

Sample Description	Method Analyte Units LOR	ME-MS61	ME-MS61	ME-MS61	ME-MS61	ME-MS61	ME-MS61
		U	V	W	Y	Zn	Zr
		ppm	ppm	ppm	ppm	ppm	ppm
		0.1	1	0.1	0.1	2	0.5
1		0.1	195	0.9	2.7	27	7.4
2		0.3	139	0.4	7.3	97	6.0
3		3.0	28	0.5	15.5	41	48.9
4		0.2	267	2.0	20.2	192	5.9

Comments: REE's may not be totally soluble in MS61 method.
CORRECTED COPY - ICP data no longer reported for Cd



ALS Chemex

EXCELLENCE IN ANALYTICAL CHEMISTRY

ALS Canada Ltd.

212 Brooksbank Avenue

North Vancouver BC V7J 2C1 Canada

Phone: 604 984 0221 Fax: 604 984 0218

To: SPECOGNA, EFREM
1704 CENTENNARY DR.
NANAIMO BC V9X 1A3

Page #: 2 - B
Total # of pages: 2 (A - B)
Date: 31-Oct-2002
Account: PEO

CERTIFICATE OF ANALYSIS VA02005011

Sample Description	Method Analyte Units LOR	ME-MSS2	ME-MSS2
		T ppm 0.5	Tb ppm 0.1
3		20.2	2.2
4		44.9	4.0



ALS Chemex
 EXCELLENCE IN ANALYTICAL CHEMISTRY
 ALS Canada Ltd.
 212 Brooksbank Avenue
 North Vancouver BC V7J 2C1 Canada
 Phone: 604 984 0221 Fax: 604 984 0218

To: SPECDOGNA, EFREM
 1704 CENTENARY DR.
 NANAIMO BC V9X 1A3

Page #: 2 - A
 Total # of pages : 2 (A - B)
 Date: 31-Oct-2002
 Account: PED

CERTIFICATE OF ANALYSIS VA02005011

Sample Description	Method Analyte Unit L&M	MS-MS01	MS-MS02	MS-MS03	MS-MS04	MS-MS05	MS-MS06	MS-MS07	MS-MS08	MS-MS09	MS-MS10	MS-MS11	MS-MS12	MS-MS13	MS-MS14	
		Co ppm	Pb ppm	Cd ppm	Cu ppm	Mn ppm	Ni ppm	Zn ppm	Li ppm	La ppm	Bd ppm	Pv ppm	Ca ppm	Tb ppm	Ti ppm	Tm ppm
3		39.7	3.2	2.0	1.0	3.5	0.7	22.3	0.4	15.9	4.4	3.3	0.6	10	0.3	3.2
4		37.0	9.1	4.8	1.5	9.6	1.8	15.2	0.6	23.6	5.3	6.9	1.8	2	0.6	0.7

SPECOGNA, EFRAM-X03

teckcominco

DRAGON FLY / 03-1 - 03-5

Job V03-0042R

Report date: 10 FEB 2003

LAB NO	FIELD NUMBER	Au(5) ppb	Pt ppb	Pd ppb	Ag(2) g/t
R0301069	03-1	48	<5	5	
R0301070	03-2	5	20	68	
R0301071	03-3	697	86	482	9.1
R0301072	03-4	8	<5	4	0.8
R0301073	03-5	9	<5	6	1.3

I=insufficient sample X=small sample E=exceeds calibration C=being checked R=revised
if requested analyses are not shown, results are to follow

ANALYTICAL METHODS

Au(5) Fire Assay-Lead Collection/Graphite Furnace

Pt Fire Assay-Lead Collection/Graphite Furnace

Pd Fire Assay-Lead Collection/Graphite Furnace

Ag(2) Acid decomposition / AAS



ALS Chemex
EXCELLENCE IN ANALYTICAL CHEMISTRY
ALS Canada Ltd.
212 Brooksbank Avenue
North Vancouver BC V7J 2C1 Canada
Phone: 604 984 0221 Fax: 604 984 0218

To: SPECOGNA, EFREM
1704 CENTENNARY DR.
NANAIMO BC V9X 1A3

Page #: 2 - A
Total # of pages: 2 (A)
Date: 17-Feb-2003
Account: PEO

CERTIFICATE OF ANALYSIS VA03002945

Sample Description	Method Analyte Units LOR	WEI-21	PGM-ICP23	PGM-ICP23	PGM-ICP23
		Recvd Wt kg 0.02	Au ppm 0.001	Pt ppm 0.005	Pd ppm 0.001
J1		0.80	1.185	0.006	0.002
J2		1.14	0.091	<0.005	0.001

NO. 834 P02

IPL 2036 COLUMBIA ST VANCOUVER - 2507537819

18:03

02/28/03



INTERNATIONAL PLASMA LABORATORY LTD

CERTIFICATE OF ANALYSIS

iPL 03B0217



ISO 9002:1994

FM 64220

2036 COLUMBIA STREET
Vancouver, B.C.

Canada V5Y 3E1

Phone (604) 879-7878

Fax (604) 879-7898

Email iplab@telus.net

Client : ** CASH SALE **
Project: SOGNIDORO

1 Samples

1=Rock 1=Std iPL

[021711:04:56:30022803]

Out: Feb 28, 2003
In : Feb 27, 2003

Page 1 of 1
Section 1 of 1

Sample Name	Type	Au g/mt	Ag g/mt	Pd g/mt	Pt g/mt
J-1	Rock	0.27	1.1	<0.01	<0.01
iPL STD 101 .07	Std iPL	0.07	—	0.49	0.22

Minimum Detection 0.01 0.3 0.01 0.01
 Maximum Detection 9999.00 9999.0 1000.00 1000.00
 Method FA/AAS FAGrav FA/AAS FA/AAS
 —No Test Ins=Insufficient Sample Del=Delay Max=No Estimate Rec=ReCheck m=x1000 %=Estimate % NS=No Sample



INTERNATIONAL PLASMA LABORATORY LTD

CERTIFICATE OF ANALYSIS

iPL 03C0245



ISO 9002:1994
FM 64220

Vancouver, B.C.
Canada V5Y 3E1
Phone (604) 879-7878
Fax (604) 879-7898
Email iplab@telus.net

Client : ** CASH SALE **
Project: CAPRICE

1 Samples
1=Rock 1=Std iPL

[024511:59:18:30030603]

Out: Mar 06, 2003
In : Mar 04, 2003

Page 1 of 1
Section 1 of 1

Sample Name	Type	Au g/mt	Ag g/mt	Pd g/mt	Pt g/mt
CAP 1	Rock	0.01	<0.01	0.01	<0.01
iPL STD 101 .07	Std iPL	0.07	—	0.52	0.25

Minimum Detection 0.01 0.01 0.01 0.01
Maximum Detection 1000.00 1000.00 9999.00 99999.00
Method FA/AAS FAGrav FA/AAS FA/AAS
—=No Test Ins=Insufficient Sample Del=Delay Max=No Estimate Rec=ReCheck m=x1000 %=Estimate % NS=No Sample



INTERNATIONAL PLASMA LABORATORY LTD.

CERTIFICATE OF ANALYSIS

IPL 03C0318



ISO 9002:1994
FM 04220

Vancouver, B.C.
Canada V5Y 3E1
Phone (604) 879-7878
Fax (604) 879-7898
Email ipslab@telus.net

Client : Specogna
Project: FLY

2 Samples
2-Rock

[031817:52:23:30032403]

Out: Mar 24, 2003
In : Mar 18, 2003

Page 1 of 1
Section 2 of 2

Sample Name	Mg ppm	Mn ppm	Hg ppm	Mo ppm	Ni ppm	P ppm	K ppm	Sc ppm	Ag ppm	Na ppm	Sr ppm	Tl ppm	Tl ppm	M ppm	V ppm	Zn ppm	Zr ppm
FLY 4	22106	1013	<3	7	75	934	7381	23	0.4	26437	312	<2	3939	<5	182	85	41
FLY 5																	

Minimum Detection	100	1	3	1	1	100	100	1	0.1	100	1	2	100	5	1	1	1
Maximum Detection	100000	10000	10000	1000	10000	50000	100000	10000	100.0	100000	10000	1000	100000	1000	10000	10000	10000
Method	ICPM	ICPM	ICPM	ICPM	ICPM	ICPM	ICPM	ICPM	ICPM	ICPM	ICPM	ICPM	ICPM	ICPM	ICPM	ICPM	ICPM

—=No Test Ins=Insufficient Sample De=Delay Max=No Estimate Rec=ReCheck m=x1000 %=Estimate % NS=No Sample

03/25/03 12:51 IPL 2036 COLUMBIA ST. VANCOUVER



INTERNATIONAL PLASMA LABORATORY LTD

CERTIFICATE OF ANALYSIS
iPL 03C0318



ISO 9002:1994
FM 64220

Vancouver, B.C.
Canada V5Y 3E1
Phone (604) 879-7878
Fax (604) 879-7898
Email iplab@telus.net

Client : Specogna
Project: FLY

2 Samples
2=Rock

[031817:52:23:30032403]

Out: Mar 24, 2003
In : Mar 18, 2003

Page 1 of 1
Section 1 of 2

Sample Name	Type	Au g/mt	Ag g/mt	Pd g/mt	Pt g/mt	Al ppm	Sb ppm	As ppm	Ba ppm	Bi ppm	Cd ppm	Ca ppm	Cr ppm	Co ppm	Cu ppm	Fe ppm	La ppm	Pb ppm	
FLY 4	Rock	<0.01	<0.01	0.02	<0.01	9.3%	<5	<5	337	<2	<0.2	36857	76	29	90	5.5%	13	54	
FLY 5	Rock	0.26	4.30	0.36	0.10	—	—	—	—	—	—	—	—	—	—	—	—	—	—

Minimum Detection 0.01 0.01 0.01 0.01 100 5 5 2 2 0.2 100 1 1 1 100 2 2
 Maximum Detection 1000.00 1000.00 9999.00 99999.00 50000 2000 10000 10000 2000 2000.0 100000 10000 10000 20000 50000 10000 10000
 Method FA/AAS FA/Grav FA/AAS FA/AAS ICPM ICPM ICPM ICPM ICPM ICPM ICPM ICPM ICPM ICPM ICPM ICPM ICPM
 —=No Test Ins=Insufficient Sample Del=Delay Max=No Estimate Rec=ReCheck m=x1000 %=Estimate % NS=No Sample



INTERNATIONAL PLASMA LABORATORY LTD.

CERTIFICATE OF ANALYSIS

iPL 03D0415



ISO 9002:1994
FM 64220

2000 Columbia Street
Vancouver, B.C.
Canada V5Y 3E1
Phone (604) 879-7878
Fax (604) 879-7898
Email iplab@telus.net

Client : Specogna
Project: None Given

1 Samples
1=Rock

[041514:08:52:30041603]

Out: Apr 09, 2003
In : Apr 08, 2003

Page 1 of 1
Section 1 of 1

Sample Name	Type	Au g/mt	Ag g/mt	Pd g/mt	Pt g/mt	Ni %
MAGNETIC	Rock	0.07	<0.01	0.76	0.21	0.130

Minimum Detection 0.01 0.01 0.01 0.01 0.001
Maximum Detection 1000.00 1000.00 9999.00 99999.00 100.000
Method FA/AAS FAGrav FA/AAS FA/AAS AsyMuA

—=No Test Ins=Insufficient Sample Del=Delay Max=No Estimate Rec=ReCheck m=x1000 %=Estimate % NS=No Sample



INTERNATIONAL PLASMA LABORATORY LTD.

CERTIFICATE OF ANALYSIS

iPL 03D0521



ISO 9002:1994
FM 64220

2036 Columbia Street
Vancouver, B.C.
Canada V5Y 3E1
Phone (604) 879-7878
Fax (604) 879-7898
Email iplab@telus.net

Client : Specogna
Project: None Given

1 Samples
1=Rock

[052116:45:45:30050103]

Out: May 01, 2003
In : Apr 29, 2003

Page 1 of 1
Section 1 of 1

Sample Name	Type	Au g/mt	Ag g/mt	Pd g/mt	Pt g/mt
KNOB	Rock	0.01	<0.01	<0.01	<0.01

Minimum Detection 0.01 0.01 0.01 0.01
Maximum Detection 1000.00 1000.00 9999.00 99999.00
Method FA/AAS FAGrav FA/AAS FA/AAS

—=No Test Ins=Insufficient Sample Del=Delay Max=No Estimate Rec=ReCheck m=x1000 %=Estimate % NS=No Sample

05/02/03 09:33 iPL 2036 COLUMBIA ST VANCOUVER → 2507537819 NO. 111 P02



ALS Chemex

EXCELLENCE IN ANALYTICAL CHEMISTRY

ALS Canada Ltd.

212 Brooksbank Avenue

North Vancouver BC V7J 2C1 Canada

Phone: 604 984 0221 Fax: 604 984 0218

To: SPECOGNA, EFREM
1704 CENTENNARY DR.
NANAIMO BC V9X 1A3

Page # : 2 - C
Total # of pages : 2 (A - C)
Date : 9-May-2003
Account: PEO

CERTIFICATE OF ANALYSIS VA03014548

Sample Description	Method	ME-MS81	ME-MS81	ME-MS81	ME-MS81	ME-MS81	ME-MS81	ME-MS81	ME-MS81	ME-MS81	ME-MS81	ME-MS81	ME-MS81
	Analyte	Ta	Tb	Th	Tl	Tm	U	V	W	Y	Yb	Zn	Zr
	Units	ppm	ppm	ppm	ppm	ppm	ppm	ppm	ppm	ppm	ppm	ppm	ppm
	LOR	0.5	0.1	1	1	0.5	0.5	5	1	0.5	0.1	5	0.5
TRENCH 1		<0.5	0.1	1	<1	<0.5	<0.5	37	2	4.6	0.5	113	11.5
TRENCH 2		<0.5	0.5	1	<1	<0.5	<0.5	217	2	19.0	1.9	106	49.6



ALS Chemex
EXCELLENCE IN ANALYTICAL CHEMISTRY
 ALS Canada Ltd.
 212 Brooksbank Avenue
 North Vancouver BC V7J 2C1 Canada
 Phone: 604 984 0221 Fax: 604 984 0218

To: SPECOGNA, EFREM
 1704 CENTENNARY DR.
 NANAIMO BC V9X 1A3

Page #: 2 - B
 Total # of pages : 2 (A - C)
 Date : 9-May-2003
 Account: PEO

CERTIFICATE OF ANALYSIS VA03014548

Sample Description	Method	ME-MS81	ME-MS81	ME-MS81	ME-MS81	ME-MS81	ME-MS81	ME-MS81	ME-MS81	ME-MS81	ME-MS81	ME-MS81	ME-MS81	ME-MS81	ME-MS81	ME-MS81
	Analyte	Gd	Hf	Ho	La	Lu	Mo	Nb	Nd	Ni	Pb	Pr	Rb	Sm	Sn	Sr
Units		ppm	ppm	ppm	ppm	ppm	ppm	ppm	ppm	ppm	ppm	ppm	ppm	ppm	ppm	ppm
LOR		0.1	1	0.1	0.5	0.1	2	1	0.5	5	5	0.1	0.2	0.1	1	0.1
TRENCH 1		0.8	<1	0.2	2.5	0.1	3	1	3.4	21	9	0.8	7.1	0.8	<1	15.8
TRENCH 2		3.1	2	0.7	5.8	0.3	6	3	10.2	322	19	2.1	29.8	3.0	1	275



ALS Chemex

EXCELLENCE IN ANALYTICAL CHEMISTRY

ALS Canada Ltd.

212 Brooksbank Avenue
 North Vancouver BC V7J 2C1 Canada
 Phone: 604 984 0221 Fax: 604 984 0218

To: SPECOGNA, EFREM
 1704 CENTENNARY DR.
 NANAIMO BC V9X 1A3

Page # : 2 - A
 Total # of pages : 2 (A - C)
 Date : 9-May-2003
 Account: PEO

CERTIFICATE OF ANALYSIS VA03014548

Sample Description	Method Analyte Units LOF	WEI-21	PGM-ICP27	PGM-ICP27	PGM-ICP27	ME-MS81	ME-MS81	ME-MS81	ME-MS81	ME-MS81	ME-MS81	ME-MS81	ME-MS81	ME-MS81	ME-MS81	
		Recvd Wt kg	Au ppm	Pt ppm	Pd ppm	Ag ppm	Ba ppm	Ce ppm	Co ppm	Cr ppm	Cs ppm	Cu ppm	Dy ppm	Er ppm	Eu ppm	Ga ppm
		0.02	0.03	0.03	0.03	1	0.5	0.5	0.5	10	0.1	5	0.1	0.1	0.1	1
TRENCH 1		0.96	0.08	0.24	0.47	<1	21.8	6.4	88.9	790	0.7	40	0.8	0.5	0.4	5
TRENCH 2		1.08	<0.03	<0.03	0.03	<1	699	13.8	69.7	260	0.4	179	3.1	1.9	1.2	13

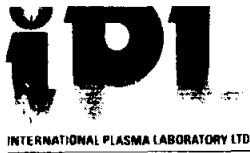

INTERNATIONAL PLASMA LABORATORY LTD

CERTIFICATE OF ANALYSIS

iPL 03E0600



2036 Columbia Street
Vancouver, B.C.
Canada V5Y 3E1
Phone (604) 879-7878
Fax (604) 879-7898
Email iplab@telus.net

ISO 9002:1994
FM 64220

Client : Specogna
Project: FLY

1 Samples
1=Rock

[060013:05:16:30052703]

Out: May 27, 2003
In : May 13, 2003

Page 1 of 1
Section 1 of 1

Sample Name	Type	Au g/mt	Ag g/mt	Pd g/mt	Pt g/mt	Co %	Cu %
FLY - W	Rock	0.08	<0.01	0.41	0.22	0.030	0.17

Minimum Detection 0.01 0.01 0.01 0.01 0.001 0.01
Maximum Detection 1000.00 1000.00 9999.00 99999.00 100.000 100.00
Method FA/AAS FAGrav FA/AAS FA/AAS AsyMuA AsyMuA
—=No Test Ins=Insufficient Sample Del=Delay Max=No Estimate Rec=ReCheck m=x1000 %=Estimate % NS=No Sample



A DIVISION OF ASSAY LABORATORY SERVICES INC.
MINERAL ASSAY DIVISION



1070 LITHIUM DRIVE, UNIT 2 THUNDER BAY, ONTARIO P7B 6G3
PHONE (807) 628-1630 FAX (807) 623 6820 EMAIL accuracy@tbaytel.net WEB www.accurassay.com

Certificate of Analysis

Friday, June 20, 2003

Specogna, Efreem
1704 Centenary Dr.
Nanaimo, BC, CA
V9X1A3
Ph#: (250) 753-7819
Fax:
Email

Date Received : 16-Jun-03
Date Completed : 20-Jun-03
Job # 200340622
Reference :
Sample #: 3 Rock

Accurassay #	Client Id	Au ppb	Pt ppb	Pd ppb	Rh ppb	Ag ppm	Co ppm	Cu ppm	Fe ppm	Ni ppm	Pb ppm	Zn ppm
32990	V3	429	622	702			706	2406		2131		
32991	V4	148	220	182								
32992	V5	96	76	63								
32993	Check V5	76	84	64								

PROCEDURE CODES: ALAAPT, ALACo, ALACu, ALANI

Certified By:

ALS17-0398-06/20/2003 01:49 PM



1070 LITHIUM DRIVE, UNIT 2 THUNDER BAY, ONTARIO P7B 6G3
PHONE (807) 626-1630 FAX (807) 623 6820 EMAIL accuracy@tbaytel.net WEB www accurassay.com

Certificate of Analysis

Friday, June 27, 2003

Specogna, Efreem
1704 Centenary Dr.
Nanaimo, BC, CA
V9X1A3
Ph#: (250) 753-7819
Fax#:
Email

Date Received : 23-Jun-03
Date Completed : 27-Jun-03
Job # 200340687
Reference :

Sample #: 1 Rock

Accurassay #	Client Id	Au ppb	Pt ppb	Pd ppb	Rh ppb	Ag ppm	Co ppm	Cu ppm	Fe ppm	Ni ppm	Pb ppm	Zn ppm
35091	V6	62	252	922			141	1854		6743		
35092 Check	V6	55	213	921			140	1820		6789		

PROCEDURE CODES: AL4APP, AL4Co, AL4Cu, AL4NI

Certified By: 

AL917-0398-06/27/2003 11:31 PM

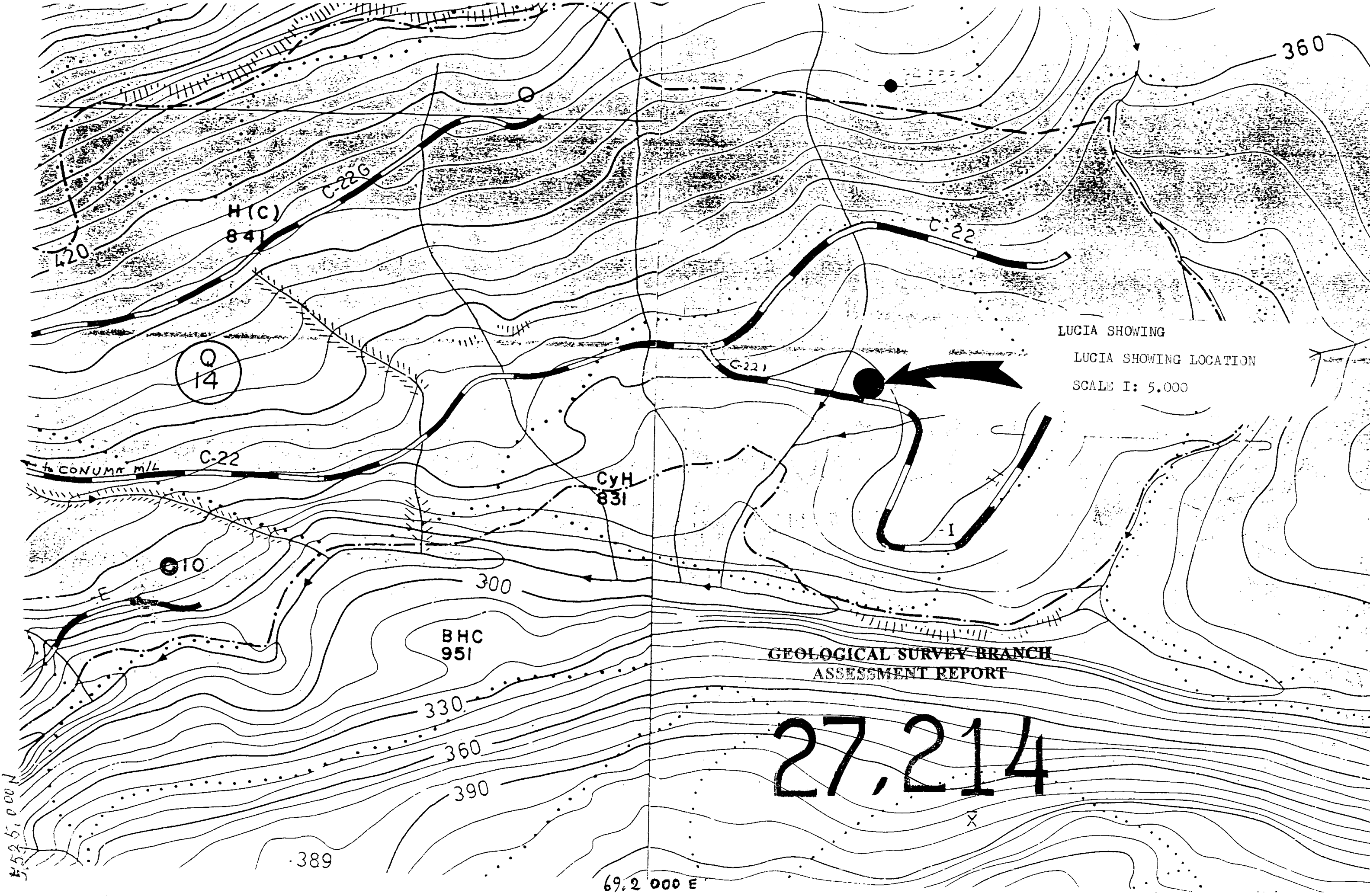

LUCIA SHOWING
LUCIA SHOWING LOCATION
SCALE 1: 5,000

GEOLOGICAL SURVEY BRANCH
ASSESSMENT REPORT

27,214

5525.000 N

69.2 000 E

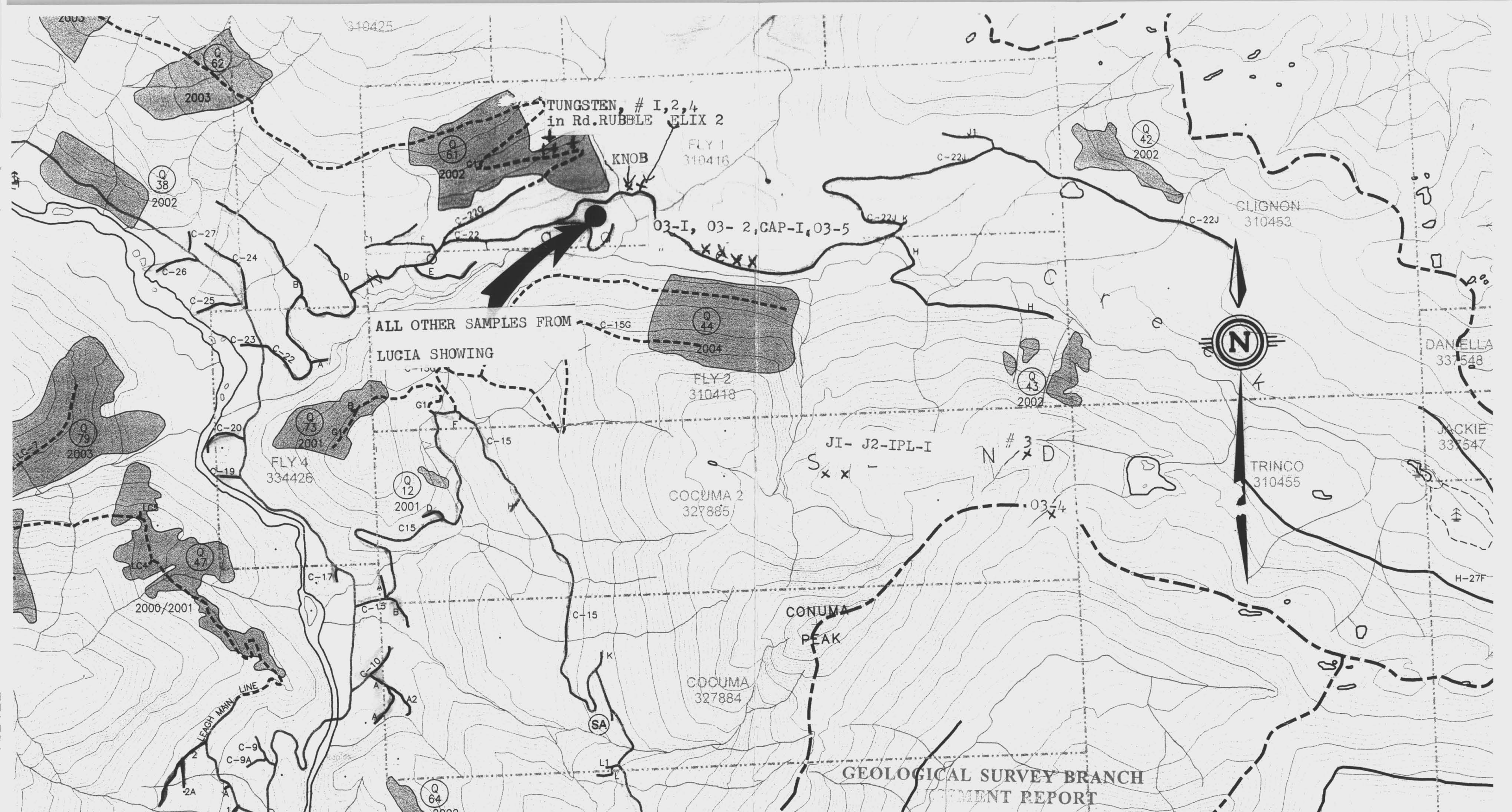

ALL OTHER SAMPLES FROM
LUCIA SHOWING

FLY I
NTS Map 092E I6W
Scale: 1:20,000

LUCIA Showing ●
&
Sample Location x

GEOLOGICAL SURVEY BRANCH
MENT REPORT

27,214

Dyke

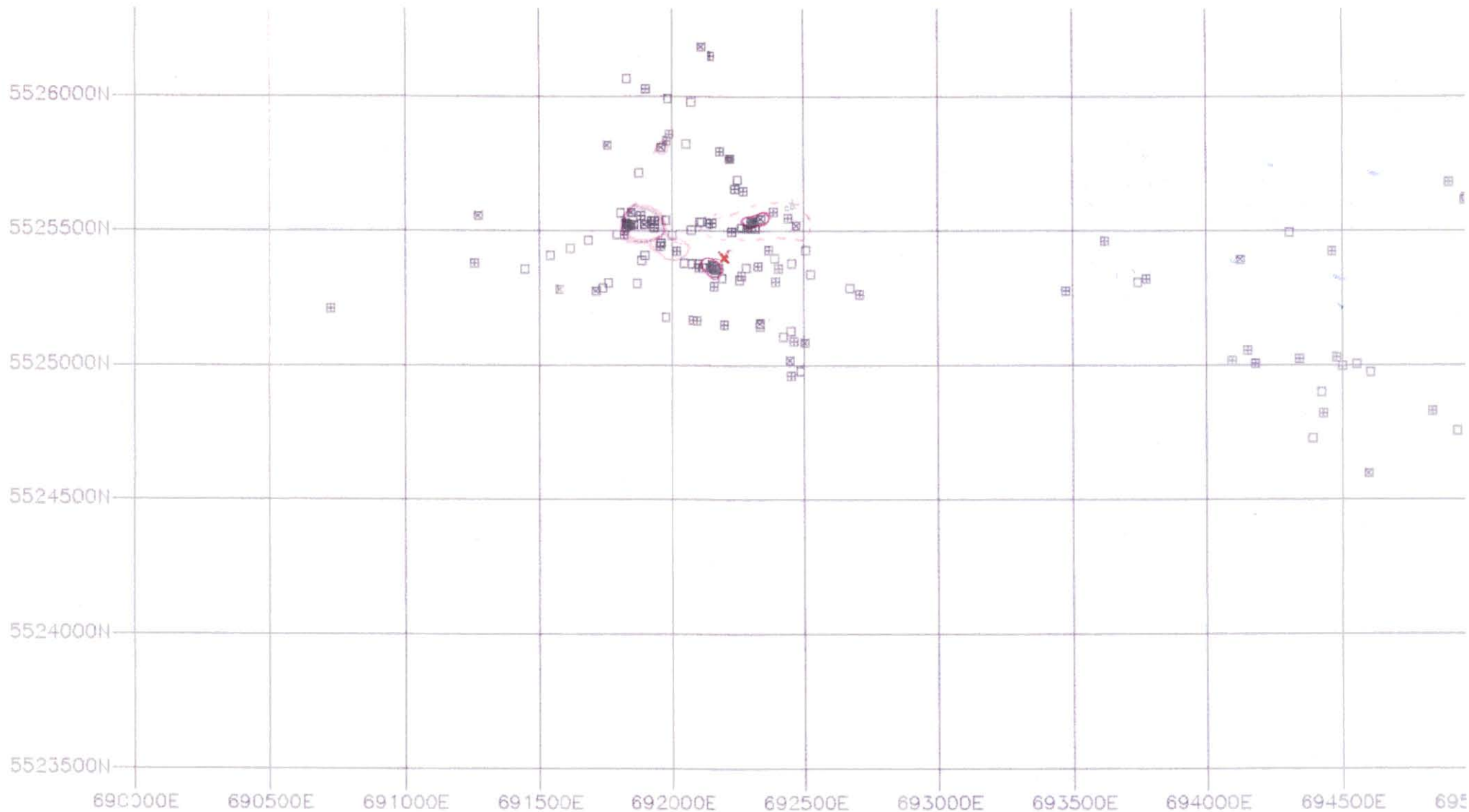

**GEOLOGICAL SURVEY BRANCH
ASSESSMENT REPORT**

27,214

MgO/CaO
Norgate-Muchalat Area

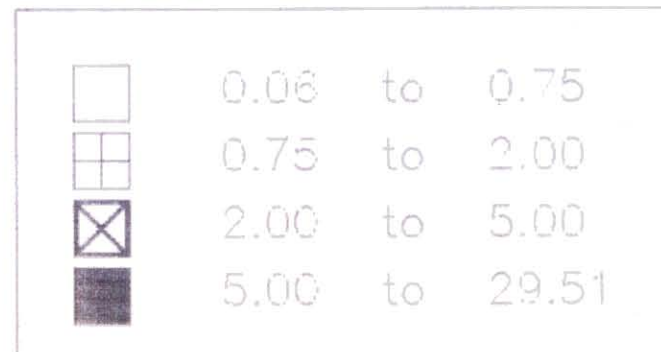

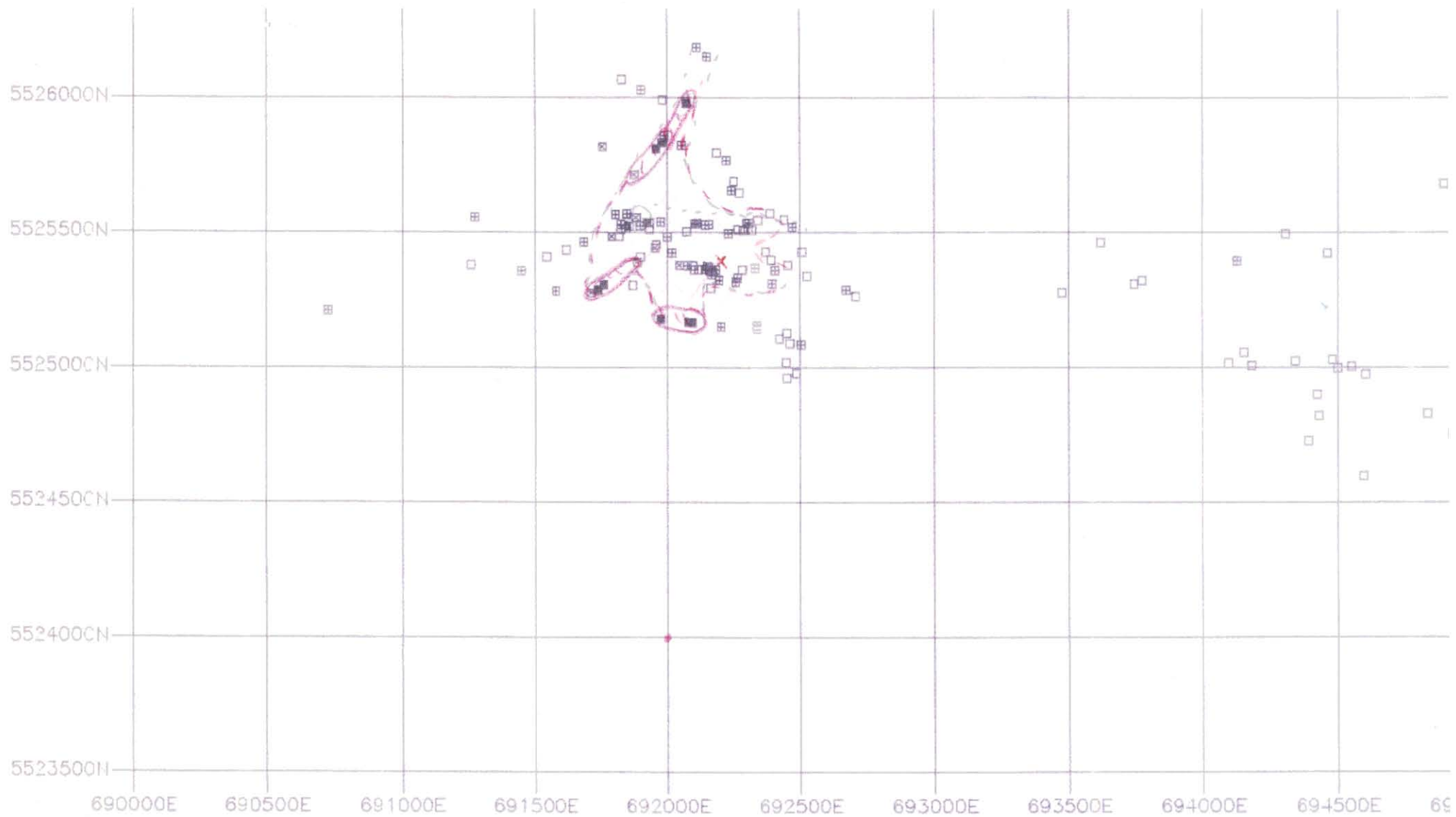

GEOLOGICAL SURVEY BRANCH
ASSESSMENT REPORT

27,214

Na₂O in percent
Norgate-Muchalat Area

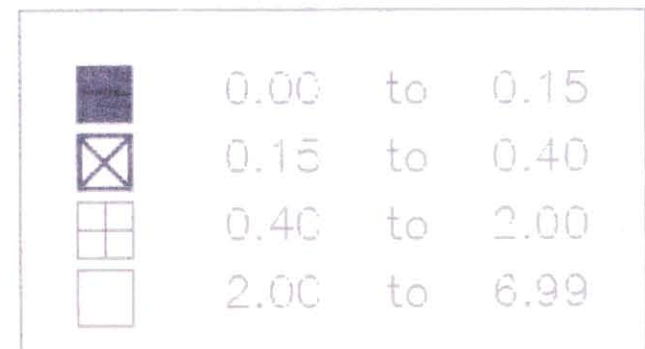

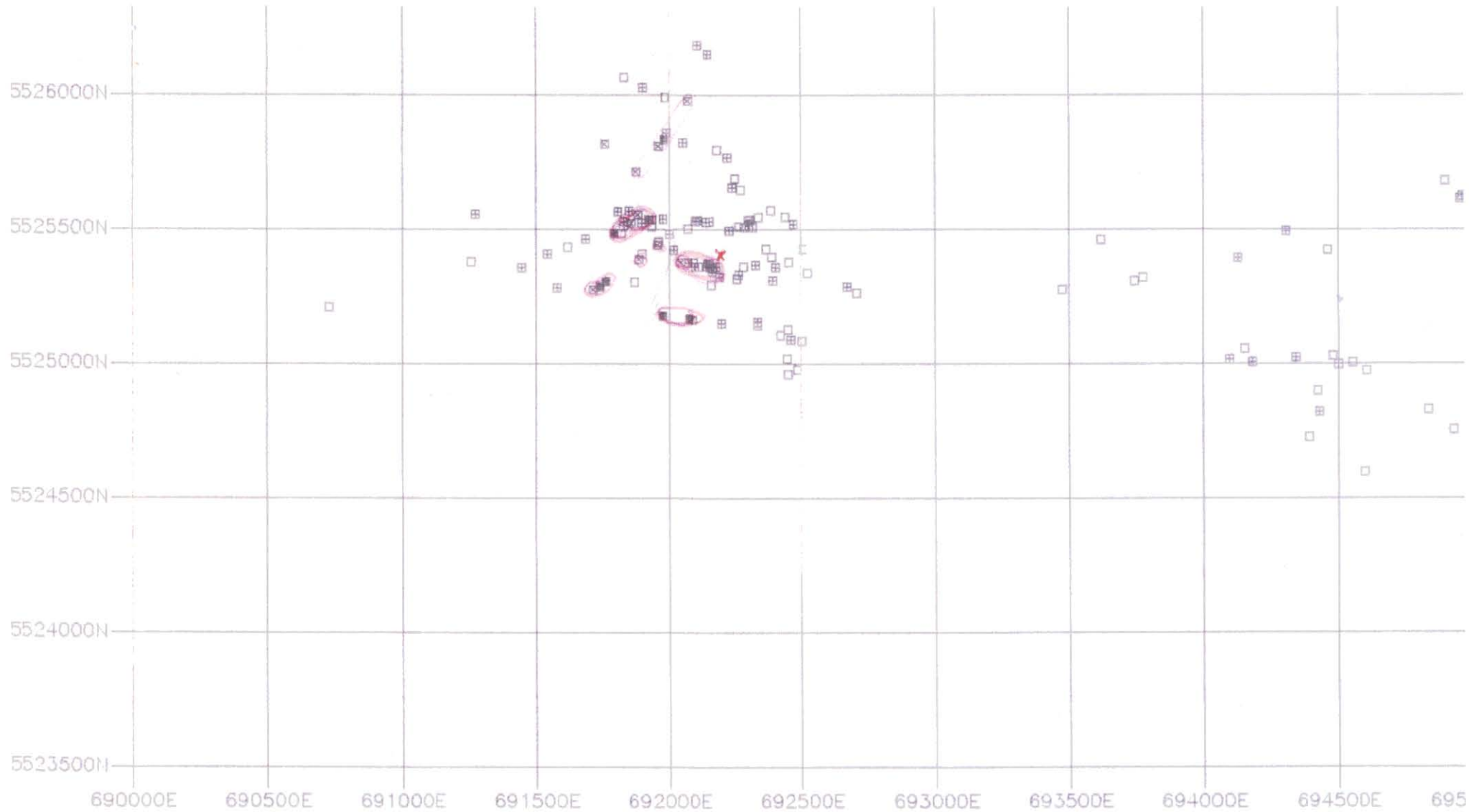

GEOLOGICAL SURVEY BRANCH
ASSESSMENT REPORT

K₂O/Na₂O
 Norgate-Muchalat Area

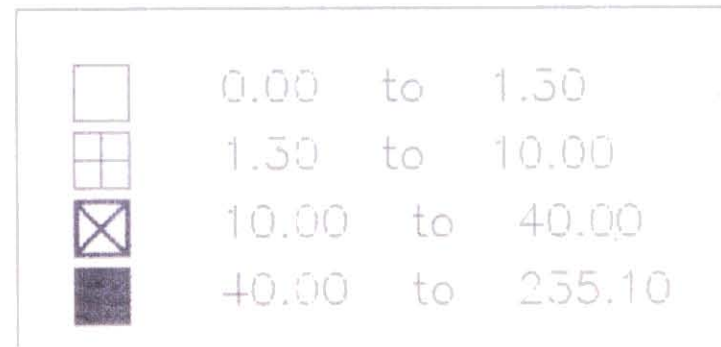

27,214

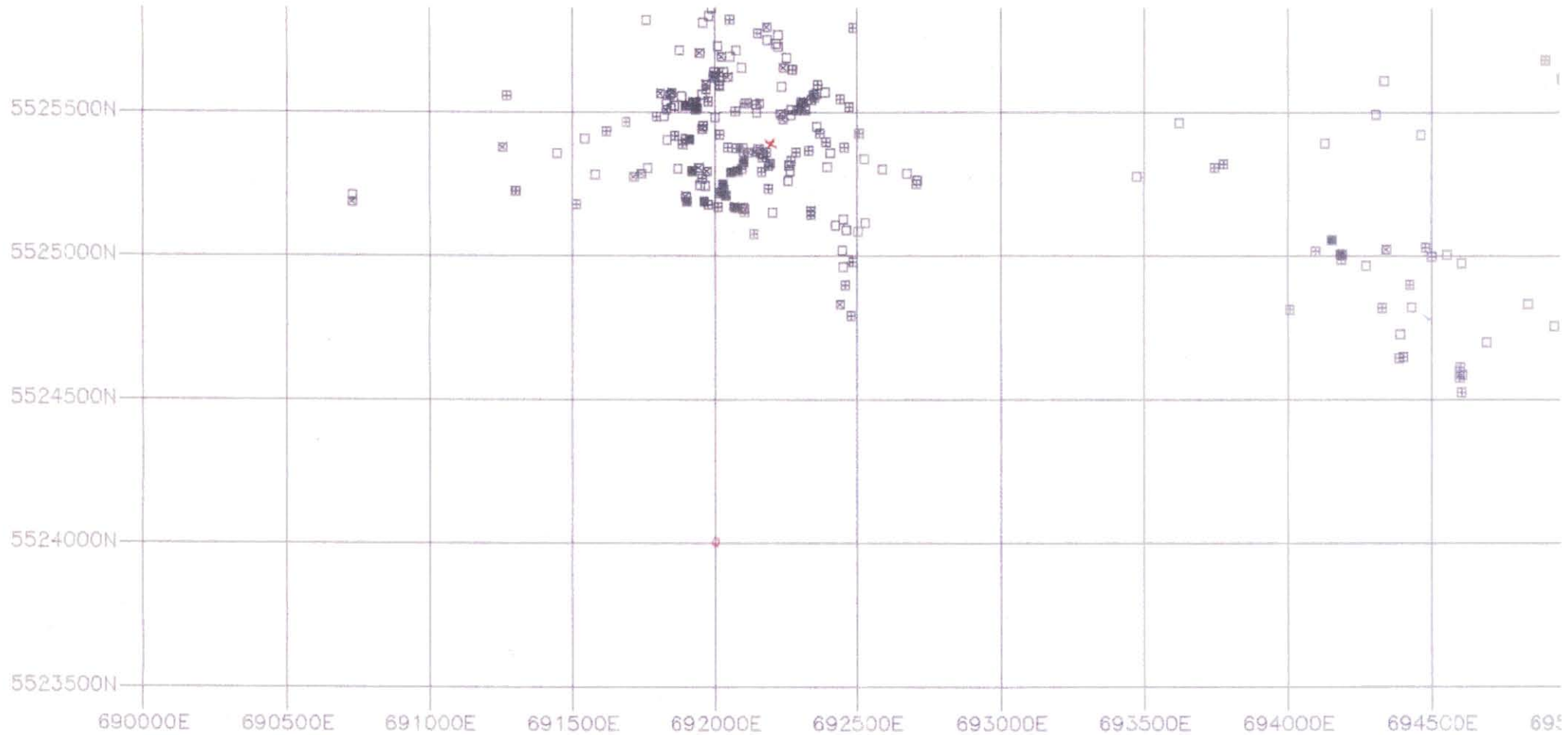

GEOLOGICAL SURVEY BRANCH
 REPORT

Norgate-Muchalat Area
 Zn (ppm) in rocks, All Samples

27,214

