

**RECEIVED**  
APR 29 2004  
Gold Commissioner's Office  
VANCOUVER, B.C.

# 2003 Soil Geochemistry Report

on the

## Barnes Creek Property

Lat. 49° 58' North  
Long. 117° 47' West  
Trim Map #: 082L.009, 082L.019  
NTS: 82L/1

of

GEOLOGICAL SURVEY BRANCH  
27,421

**COLUMBIA YUKON EXPLORATIONS INC.**  
2489 Bellevue Ave  
West Vancouver, BC  
V7V 1E1

By: **Bernhardt Augsten, P.Geo.**  
March 2004

## TABLE OF CONTENTS

1.0	INTRODUCTION.....	1
2.0	LOCATION, ACCESS AND PHYSIOGRAPHY .....	1
3.0	CLAIM STATUS .....	3
4.0	REGIONAL AND LOCAL GEOLGY.....	5
5.0	EXPLORATION HISTORY.....	6
6.0	GEOCHEMISTRY .....	7
6.1	METHODOLOGY .....	7
6.2	ANALYICAL METHODS .....	7
6.3	STATISTICAL ANALYSIS.....	8
6.4	RESULTS.....	8
7.0	CONCLUSIONS AND RECOMMENDATIONS.....	10
8.0	COST STATEMENT.....	11
9.0	REFERENCES.....	12
10.0	CERTIFICATE OF AUTHOR.....	14
	APPENDIX 1 CERTIFICATE OF ANALYSES .....	15

## LIST OF TABLES

Table 1: CLAIM DATA .....	3
Table 2: SOIL DATA STATISTICS .....	8

## LIST OF FIGURES

Figure 1: LOCATION MAP.....	2
Figure 2: CLAIM MAP .....	4
Figure 3: GOLD SOIL GEOCHEMISTRY	
Figure 4: ARSENIC SOIL GEOCHEMISTRY	
Figure 5: ZINC SOIL GEOCHEMISTRY	

## **1.0 INTRODUCTION**

This report details the result of a soil geochemistry program which was conducted on the Barnes Creek Property (the property), located west of Lumby, British Columbia. The program was carried out by Columbia Yukon Explorations Inc. in the summer and early fall of 2003.

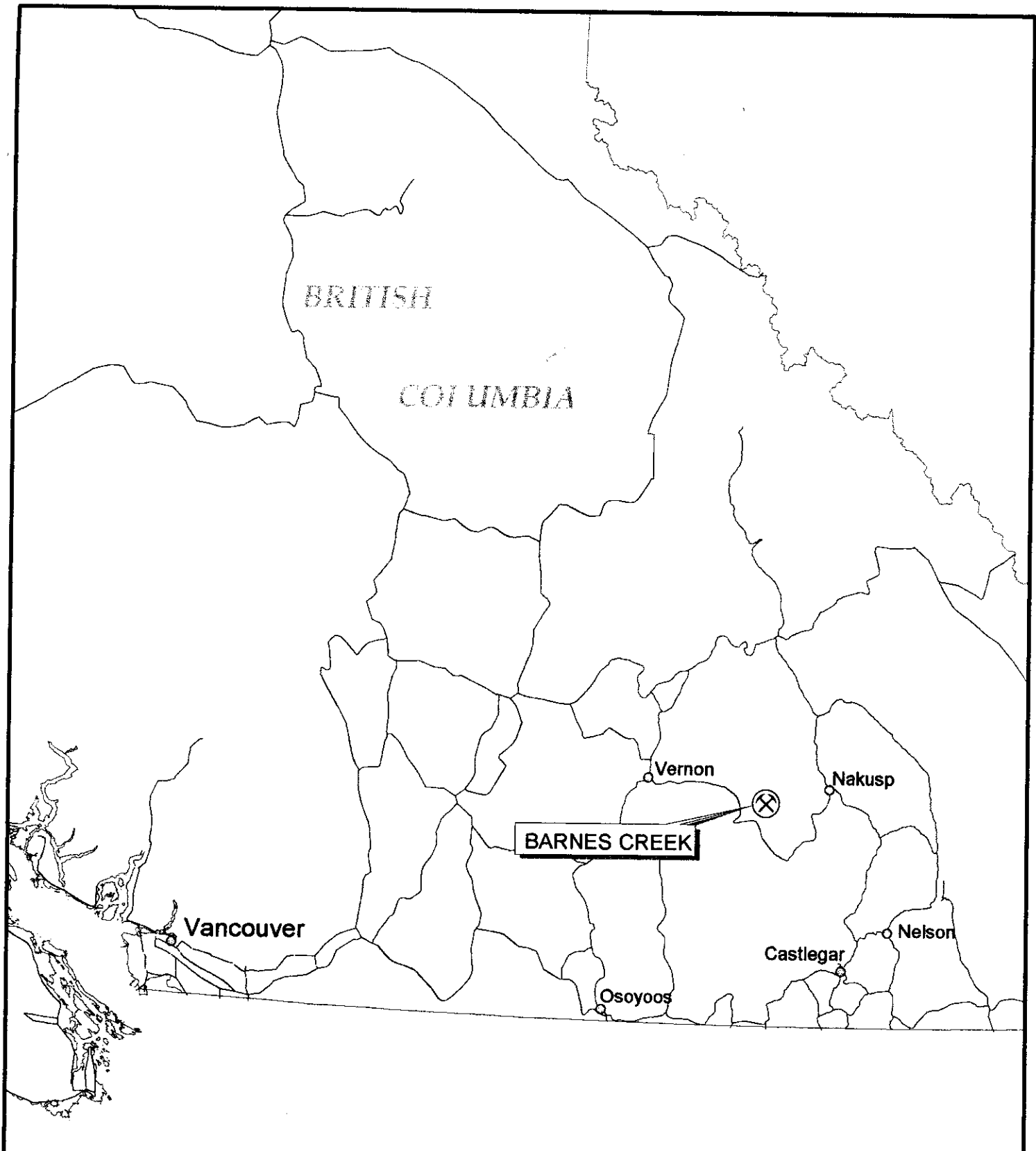
A total of 1527 B-horizon soil samples were collected and analyzed for gold and 28 other elements.

## **2.0 LOCATION, ACCESS AND PHYSIOGRAPHY**

The Barnes Creek Project is located in the Whatshan Range of the Monashee Mountains of southern British Columbia. The project area is 70 kilometers eastsoutheast of Vernon and 27 kilometers northwest of the Needles ferry on Arrow Lake, (Fig. 1).

Access into the claim blocks is excellent due to an array of well-maintained logging roads operated by Pope and Talbot to the east of the divide and Weyerhauser Canada and Tolko Industries to the west of the divide. The south and eastern parts of the property are accessed via the Whatshan Lake Settlement Road, which starts 3 kilometres west of the Needles Ferry off Highway 6. The property is 32 kilometres up this road. The west and northern parts of the property are accessed via the Keefer Lake FSR which leaves Provincial Hwy 6 32 kilometres east of the Needles Ferry. The property is 24 kilometres up this road. Although four-wheel drive is recommended, the majority of the roads are accessible with two-wheel drive.

The local physiography consists of mountainous terrain with somewhat subdued topography with maximum elevations of 5900 feet and maximum relief of approximately 1400 feet. The topography would not be considered rugged within the claim area. Four main drainages serve to delineate the general area, these being Barnes Creek to the east, Holding Creek to the south and east, Kettle River and headwaters thereof to the north and the east fork of Trapp Creek to the south and west.



**Figure 1**  
**BARNES CREEK PROJECT**

General Location Map

Scale 1 : 3,000,000  
December 18, 2003

20 0 20 Km



Report by:  
Bernhard Augsten (250) 220-5267

Mapping by:  
Kokanee Information Services Ltd. (250) 354-1384

### 3.0 CLAIM STATUS

The Barnes Creek project currently consists of 18 contiguous claims, KBM 1 - 14, Barnes 1 - 4, for a total of 75 claim units, (Figure 2). Table 1 below lists the pertinent claim data.

**Table 1: CLAIM DATA**

CLAIM NAME	TENURE #	# OF UNITS	EXPIRY DATE*
KBM 1	394004	1	June 2, 2004
KBM 2	394005	1	June 2, 2004
KBM 3	394006	1	June 2, 2004
KBM 4	394007	1	June 2, 2004
KBM 5	394008	1	June 2, 2004
KBM 6	394009	1	June 2, 2004
KBM 7	394010	1	June 2, 2004
KBM 8	394011	1	June 2, 2004
KBM 9	394012	1	June 2, 2004
KBM 10	394013	1	June 2, 2004
KBM 11	394014	1	June 2, 2004
KBM 12	394015	1	June 2, 2004
KBM 13	394016	1	June 2, 2004
KBM 14	394017	1	June 2, 2004
BARNES 1	403336	12	June 24, 2004
BARNES 2	403337	20	June 24, 2004
BARNES 3	403338	9	June 21, 2004
BARNES 4	403339	20	June 23, 2004

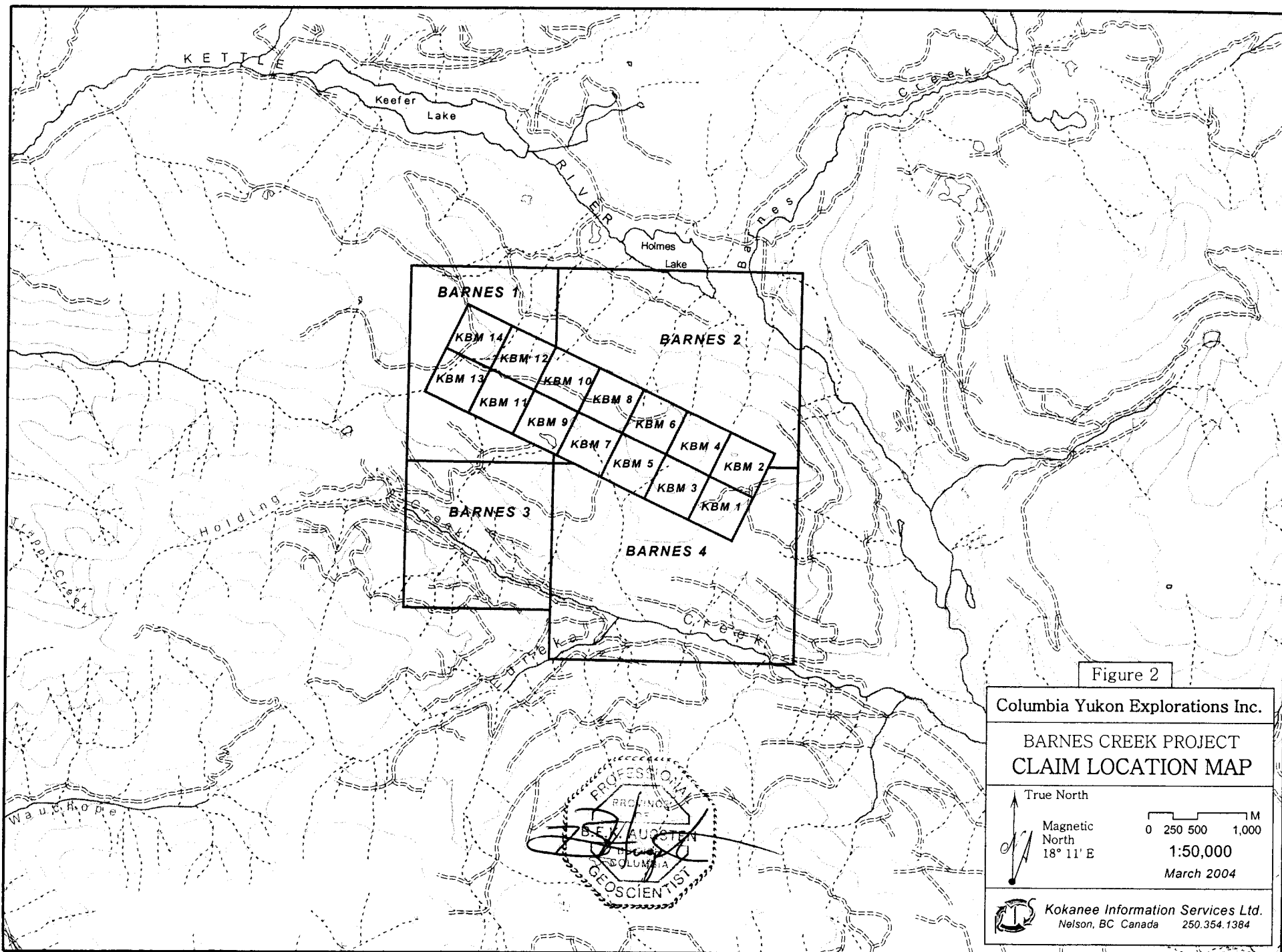


Figure 2

**Columbia Yukon Explorations Inc.**


**BARNES CREEK PROJECT  
CLAIM LOCATION MAP**

True North

Magnetic North  
18° 11' E

0 250 500 1,000  
1:50,000

March 2004

 **Kokanee Information Services Ltd.**  
Nelson, BC Canada 250.354.1384

## 4.0 REGIONAL AND LOCAL GEOLGY

The regional geology in the vicinity of the Barnes Creek Project has not been adequately described in past work by either Provincial or Federal agencies and various interpretations exist. GSC Open File #637 shows the area as being underlain by Paleozoic-aged volcanic and sedimentary assemblage consisting of pelite, quartzite, conglomerate, argillaceous and graphitic limestone, black shale, andesite and tuff, all considered to be part of the Thompson Assemblage, (Okulitch, 1979). A more recent compilation shows the entire claim block underlain by rocks of the Harper Ranch Group which include hemipelagic tuffaceous mudstone, chert, limestone and arc derived sandstone and conglomerate, (Hoy, et al, 1994). The Harper Ranch Group is considered to be the basement to Quesnellia.

No property scale mapping has occurred to date; however, examination of some of the limited outcrop has shown that the area underlain by the claims consists of argillites, polyolithic conglomerate, and a distinctive coarse-grained porphyritic diorite. The conglomerate contains predominantly lithic sedimentary clasts including argillite, chert, and limestone including some block-sized limestone clasts with a limy matrix. The porphyritic diorite occurs sporadically in outcrop along roadcuts on the Barnes 4 claim. Detailed mapping is required to more fully understand the geological relationships on the claims; however, this will be hampered by the general lack of outcrop. The existing outcrop is typically seen either at the crest of hills, on roadcuts or in creek banks.

## 5.0 EXPLORATION HISTORY

Very limited exploration has ever occurred on or in the vicinity of the Barnes Creek Project. Previous exploration work has concentrated on the placer gold occurrences in Holding, Eureka, Barnes and Kettle Creek. There is also some recorded placer activity in Wauchope Creek to the southwest.

Barnes Creek has a recorded placer production of 2581 grams between the years of 1935 to 1945 (Minfile #082LSE053); however, there appears to be some confusion between this placer and that of nearby Holding Creek (Minfile #082LSE045) which is probably where this production is actually from. Evidence of the historic placer workings on Holding Creek is clear. Eureka Creek had a recorded placer production of 870 grams between the years of 1931 to 1945.

The original Eureka workings date back to the very early 1900's and perhaps earlier. These workings consisted of two adits. In the lower adit, there was reportedly a mineralized dike containing pyrite and averaging about 2 grams per tonne gold, (EMPR AR 1901).

In 1983, Golden Porphyrite Ltd. conducted a limited geochemical and prospecting survey on their Zag 1 and 2 claims, parts of which occur on the Barnes 4 claim. Three significant gold values were obtained from pan concentrates in small tributaries to Eureka Creek. These were two samples greater than 10,000 ppb Au and one at 370 ppb Au. Additionally, two low but highly anomalous silver values, (11.5 and 38.0 ppm) in quartz veining hosted by porphyritic diorite were obtained. Follow-up work was recommended but never completed, (Ass. Rpt. #12,338).

In 1982 and 1983 Cominco Ltd. carried out an extensive regional geochemical program consisting firstly in 1982, of regional stream sediment sampling including both silt and heavy mineral and then, after staking target areas, grid and contour soil sampling, (AR#11,817).



In 1983, Beaty Geological Ltd. conducted geochemical silt sampling, rock sampling and prospecting on ground now part of the Barnes Creek Project. Near the height of land they collected two silt samples on separate creeks, both strongly anomalous in gold. These creeks drain areas covered by the KBM 2,4 and 6 claims and the Barnes 4 claim. A detailed soil sampling program was recommended by never carried out.

## **6.0 GEOCHEMISTRY**

### **6.1 METHODOLOGY**

A soil sampling program covering the entire KBM 1-14 claim group plus two partial lines extending into the BARNES 1 claim was completed in July and August of 2003. A baseline was established along the location line for the KBM 1-14 claims. This baseline was cut out and tight-chained, slope corrected stations were established every 50 metres. The baseline trends at 295/115° and crosslines are at 205/25°. Crosslines were put in every 100 metres using a hipchain and compass with stations every 25 metres. Soil samples were collected on these lines every 25 metres. Every effort was made to collect the 'B' horizon soil, which typically occurred at 10 to 20 centimetre depth. Samples were collected in a kraft paper envelope. A total of 1527 samples were collected.

### **6.2 ANALYICAL METHODS**

Samples are catalogued and dried. Soils are prepared by sieving through an 80 mesh screen to obtain a minus 80 mesh fraction. Samples unable to produce adequate minus 80 mesh material are screened at a coarser fraction. These samples are flagged with the relevant mesh.

#### **Geochemical Gold Analysis:**

The sample is weighed to 30 grams and fused along with proper fluxing materials. The bead is digested in aqua regia and analyzed on an atomic absorption instrument. Appropriate reference materials accompany the samples through the process allowing for quality control assessment. Results are entered and printed along with quality control data (repeats and standards).

**Multielement ICP Analysis:**

A 0.5 gram sample is digested with 3ml of a 3:1:2 (HCl:HN03:H2O) which contains beryllium which acts as an internal standard for 90 minutes in a water bath at 95°C. The sample is then diluted to 10ml with water. The sample is analyzed on a Jarrell Ash ICP unit. Results are collated by computer and are printed along with accompanying quality control data (repeats and standards).

**6.3 STATISTICAL ANALYSIS**

All analytical results are available in Appendix I. Arithmetic statistics were done on the gold, arsenic and zinc data. The results are tabulated below.

**Table 2: SOIL DATA STATISTICS**

	<u>Au</u> <u>(ppb)</u>	<u>As</u> <u>(ppm)</u>	<u>Zn</u> <u>(ppm)</u>
<b># of samples (n)</b>	1527	1527	1527
<b>Mean</b>	13.7	33	115
<b>Standard Deviation</b>	31.5	23	53
<b>Mean plus 1Stdv</b>	45	56	168
<b>Mean plus 2Stdv</b>	77	79	220

Data was presented using these statistical values with Mean plus 1 Standard Deviation considered anomalous and Mean plus 2 Standard Deviations or higher, strongly anomalous.

**6.4 RESULTS**

**Gold:** Gold values are plotted on Figure 3 (in pocket). The most significant anomaly is a broad roughly arcuate zone of intermittent anomalous values starting at L35E at 5425N, then trending southeasterly to L39E at 5025N and then trending northeasterly to

L46E at 5500N. This isn't a coherent anomaly by any means but it is significant in that it roughly parallels a similar arsenic anomaly. Within this area there are smaller but significant coherent station by station anomalies. L33E between 5250 and 5300N, L34E between 5450 and 5475N, L35E between 5300 and 5375N, L41E between 5225 and 5275N, and L46E between 5475 and 5500N. Elsewhere on the grid gold values are generally low with scattered single point anomalies including significant high values such as 630ppb Au at L56E at 5000N.

**Arsenic:** Arsenic values are plotted on Figure 4 (in pocket). It is readily apparent that the bulk of the anomalous values occur between Lines 33E and 49E and between 4900N and 5500N. This broad area of anomalous values forms a roughly arcuate trend with strong clusters at 1. L33E to 36E and 5250N to 5500N, 2. L38E to 41E and 5075N to 5250N, and 3. L45E to 47E and 5400N to 5600N. Elsewhere on the grid minor clusters of anomalous arsenic values occur.

**Zinc:** Zinc was an unexpected result. The focus of the program and primary expectations were for gold. Zinc forms a significant anomaly in the southeastern section of the grid between L58E and 61E and from 4500N to 5000N, (See Fig.5, in pocket). More specifically within this range there seem to be two northwest trending clusters. The southern most cluster from L58E to 61E and 4500N to 4775N is a very coherent, strongly anomalous cluster with no known geological explanation. The nearest outcrops, not shown, are poly lithic conglomerate uphill from this location.

## 7.0 CONCLUSIONS AND RECOMMENDATIONS

The soil geochemistry program was successful in delineating several coincident gold-arsenic soil geochemistry anomalies. In addition numerous single point gold anomalies were identified.

Recommendations for future work include trenching of coincident gold-arsenic anomalies and prospecting and possible hand trenching of single point gold anomalies. The coherent zinc anomaly in the southeast part of the grid should be prospected and trenched as well.

Lastly, the soil grid should be extended to the west of L33E. Trenching of gold and arsenic anomalies should include the following:

1. L33E, from 5225N to 5425N 200 metres
2. L34E, from 5275N to 5500N 225 metres
3. L35E, from 5275N to 5400N 125 metres
4. L38E, from 5175N to 5275N 100 metres
5. L39E, from 5375N to 5425N 50 metres
6. L40E, from 5350N to 5425N 75 metres
7. L41E, from 5175N to 5300N 125 metres
8. L44E, from 5400N to 5500N 100 metres
9. L45E, from 5450N to 5600N 150 metres
10. L46E, from 5450N to 5575N 125 metres

The zinc anomaly should be trenched on L59E from 4600N to 4725N.

## 8.0 COST STATEMENT

Labour	B. Augsten (July 8 – 24, August 15 – 19, 22 days @ \$400.00	8800.00
	K. Murray (July 8 – 24, August 15 – 19, 22 days @ \$250.00	5500.00
	M. Hudock (July 17 – 24, 8 days @ \$250.00)	2000.00
Trucks (4x4)	30 vehicle days @\$60.00	1800.00
Powersaw rental	2 days @\$35.00	70.00
Fuel		366.22
Accommodation	Keefer Lake Resort	1090.00
Food/Meals		1358.04
Analyses	Eco-Tech Laboratories Ltd. 1527 samples @ \$14.15	21,606.90
Miscellaneous	Sample bags, flagging, tags etc	496.99
Report Preparation		3500.00
Drafting	Kokanee Information Services	2347.50
Communications	Radio Rentals	<u>150.00</u>
	TOTAL	\$49,085.65

## 9.0 REFERENCES

- Burton, A. (1983): *Assessment Report: 1983 Geochemical and Heavy Sediment Survey, Keefer and Crystal Claims, Keefer Lake Area, Vernon Mining Division.* Assessment Report #11645.
- Beaty, R.J. et al., (1983) *Report on a Geochemical Survey of the Peak-Reka-Hold Claim Group.* Assessment Report #11,752.
- Caltagirone, A.T. (1988): *Assessment Report on the Snow Property, Vernon and Slocan Mining Divisions, British Columbia.* Assessment Report #18079.
- Englund, R.J. (1990): *Assessment Report on the Bowl Claim Group, Keefer Lake Area, for M.E. Boe; Report #20,445*
- Höy, T., et al., (1994): *Kootenay Area (82E,F,G,J,L,M,N,O; 83C,D); BC Ministry of Energy, Mines and Petroleum Resources, Open File 1994-8.*
- Jones, A.G. (1959): *Vernon Map Area British Columbia; Geological Survey of Canada, Memoir 296*
- McGoran, J. (1982): *Geochemical Report on Keefer Claim.* Assessment Report #10871.
- Nelles, David M. (1983): *Assessment Report on Geological, Prospecting and Geochemical Surveys, Zag 1 & 2 Mineral Claims, for Golden Porphyrite Ltd.; Report # 12338*
- Okulitch, A.V. (1979): *Geology and Mineral Occurences of the Thompson-Shuswap-Okanogan Region, south-central British Columbia, Geological Survey of Canada, Open File 637*
- Tully, Donald W. (1981): *Assesment Report on the 1981 Program of Diamond Drilling, Lynx Claim (16 units), Trapp Creek-Kettle River, Keefer lake Area; Report #10,530*

Wynne, F.L. (1983): *Assessment Report, Keefer Lake Properties, Report on a Geochemical Soil Survey on the Aron 1-7, 10, 13-18, Ban 1-3, Eureka 1-4, 6, 7, Kee 1-6 and Thunder 1,2 Claims; Vernon and Slocan Mining Divisions, B.C. Assessment Report #11817.*

MINFILE: British Columbia Mineral Occurrence database.

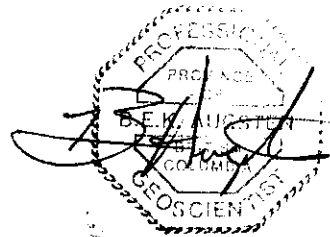
RGS: British Columbia geochemical database

MAPPLACE: interactive site for geoscience data for British Columbia.

## 10.0 CERTIFICATE of AUTHOR

*I, Bernhardt Augsten, P. Geo., do hereby certify that:*

1. *I am currently self-employed as a consulting geologist resident at:  
  
5936 Stafford Rd.  
Nelson, BC  
V1L 6P3*
2. *I graduated with a degree in Geology, BSc Hons, from Carleton University in 1985.*
3. *I am a member of the Association of Professional Engineers and Geoscientists of British Columbia.*
4. *I have worked as an exploration geologist since my graduation from university.*
5. *I have read the definition of "qualified person" set out in National Instrument 43-101 ("NI 43-101") and certify that by reason of my education, affiliation with a professional association (as defined in NI 43-101) and past relevant work experience, I fulfill the requirements to be a "qualified person" for the purposes of NI 43-101.*
6. *I am a part owner of the Barnes Creek Property and as such have had a long standing involvement with the Property.*





**APPENDIX 1**

**CERTIFICATE OF ANALYSES**

29-Aug-03

**ECO TECH LABORATORY LTD.**  
10041 Dallas Drive  
**KAMLOOPS, B.C.**  
V2C 6T4

Phone: 250-573-5700  
Fax : 250-573-4557

**ICP CERTIFICATE OF ANALYSIS AK 2003-323**

**COLUMBIA YUKON EXPLORATIONS INC.**  
5936 Stafford Road  
**Nelson, BC**  
V1L 6P3

**ATTENTION: Bernie Augsten / Gillian Feyer**

*No. of samples received: 298*

*Sample type: Soil*

**Project #: Barnes Creek**

**Shipment #: None Given**

*Samples submitted by: Bernie Augsten*

*Values in ppm unless otherwise reported*

Et #.	Tag #	Au(ppb)	Ag	Al %	As	Ba	Bi	Ca %	Cd	Co	Cr	Cu	Fe %	La	Mg %	Mn	Mo	Na %	Ni	P	Pb	Sb	Sn	Sr	Ti %	U	V	W	Y	Zn
1	L33E-5000N	10	0.6	2.26	20	65	<5	0.05	<1	7	20	23	2.10	10	0.23	374	1	0.02	10	1290	6	<5	<20	7	0.07	<10	18	<10	4	50
2	L33E-5025N	15	0.9	1.50	25	85	<5	0.23	<1	6	26	19	2.37	10	0.25	309	1	0.01	14	890	8	<5	<20	18	0.07	<10	24	<10	3	51
3	L33E-5050N	15	0.9	2.64	15	70	<5	0.06	<1	7	21	20	2.20	10	0.21	267	1	0.01	12	1210	8	<5	<20	7	0.07	<10	14	<10	4	46
4	L33E-5075N	15	1.0	1.90	20	95	<5	0.05	<1	7	20	20	2.08	<10	0.25	421	1	0.01	8	1730	8	<5	<20	6	0.07	<10	20	<10	3	50
5	L33E-5100N	15	1.3	1.69	50	90	<5	0.06	<1	10	45	38	3.30	10	0.46	313	1	0.01	25	1330	8	<5	<20	9	0.07	<10	46	<10	4	56
6	L33E-5125N	15	4.1	2.61	20	75	<5	0.04	<1	6	21	23	2.15	<10	0.19	428	1	0.01	9	1290	6	<5	<20	5	0.08	<10	18	<10	4	46
7	L33E-5150N	15	1.3	0.55	20	80	<5	0.05	<1	6	14	19	2.37	<10	0.12	251	1	0.01	11	970	14	<5	<20	7	0.07	<10	18	<10	3	51
8	L33E-5175N	10	1.0	1.65	50	70	<5	0.06	<1	8	27	34	2.98	10	0.39	212	<1	0.01	15	1470	6	<5	<20	8	0.06	<10	42	<10	4	57
9	L33E-5200N	15	0.9	1.67	70	70	<5	0.07	<1	13	33	43	4.94	20	0.36	868	1	0.01	28	2770	8	<5	<20	7	0.08	<10	36	<10	5	95
10	L33E-5225N	20	2.1	2.01	40	60	<5	0.14	<1	6	19	23	2.48	<10	0.16	257	1	0.01	9	2000	8	<5	<20	7	0.07	<10	21	<10	3	44
11	L33E-5250N	90	2.9	1.69	55	60	<5	0.06	<1	7	21	28	2.57	<10	0.14	397	1	0.01	10	1500	8	<5	<20	4	0.08	<10	17	<10	3	53
12	L33E-5275N	50	1.7	2.34	100	65	<5	0.05	<1	7	32	29	2.62	<10	0.20	330	2	0.02	16	1810	8	<5	<20	7	0.08	<10	21	<10	4	47
13	L33E-5300N	65	0.8	2.93	105	120	<5	0.15	<1	21	45	71	3.71	20	0.87	753	<1	0.02	50	1220	8	<5	<20	16	0.08	<10	62	<10	10	147
14	L33E-5325N	25	1.1	2.00	30	50	<5	0.04	<1	8	20	24	2.55	<10	0.20	405	2	0.01	10	1450	8	<5	<20	5	0.07	<10	23	<10	4	47
15	L33E-5350N	35	1.8	1.80	125	75	<5	0.20	<1	8	18	40	3.36	10	0.16	313	1	0.01	10	1850	6	5	<20	15	0.06	<10	25	<10	3	50
16	L33E-5375N	25	2.4	2.31	60	80	<5	0.09	<1	10	38	42	2.81	10	0.56	251	2	0.02	24	1180	6	<5	<20	11	0.10	<10	48	<10	5	85
17	L33E-5400N	45	1.1	2.48	80	115	<5	0.13	<1	14	42	63	3.41	20	0.63	471	3	0.02	33	1530	8	5	<20	13	0.07	<10	62	<10	7	108
18	L33E-5425N	80	1.9	2.00	100	140	<5	0.09	<1	14	29	72	3.87	10	0.47	839	2	0.01	24	1360	6	5	<20	13	0.05	<10	54	<10	5	119
19	L33E-5450N	30	1.3	1.91	100	115	<5	0.18	<1	10	25	39	3.62	10	0.33	669	2	0.01	13	2320	8	5	<20	17	0.07	<10	51	<10	3	84
20	L33E-5475N	15	1.4	2.44	120	60	<5	0.86	<1	9	20	40	3.07	10	0.24	186	2	0.02	11	830	8	<5	<20	72	0.09	<10	28	<10	7	51
21	L33E-5500N	15	0.7	3.10	25	60	<5	0.09	<1	13	27	24	2.98	10	0.31	252	2	0.01	14	1490	10	<5	<20	7	0.12	<10	23	<10	6	72
22	L34E-5000N	35	1.1	1.57	45	100	<5	0.26	<1	9	26	24	2.87	10	0.43	395	<1	0.01	16	1630	8	<5	<20	21	0.06	<10	40	<10	4	60
23	L34E-5025N	30	1.1	1.80	55	80	<5	0.22	<1	11	33	48	3.01	10	0.59	331	<1	0.01	28	730	6	<5	<20	25	0.04	<10	47	<10	5	77
24	L34E-5050N	35	0.4	2.03	40	75	<5	0.08	<1	9	26	27	2.58	10	0.38	144	<1	0.01	19	1010	6	<5	<20	9	0.06	<10	22	<10	4	87
25	L34E-5075N	15	0.5	0.89	20	50	<5	0.05	<1	6	19	17	2.09	10	0.20	227	<1	0.01	10	920	12	<5	<20	5	0.05	<10	23	<10	3	44

## COLUMBIA YUKON EXPLORATIONS INC.

## ICP CERTIFICATE OF ANALYSIS AK 2003-323

## ECO TECH LABORATORY LTD.

Et#	Tag #	Au(ppb)	Ag	Al %	As	Ba	Bi	Ca %	Cd	Co	Cr	Cu	Fe %	La	Mg %	Mn	Mo	Na %	Ni	P	Pb	Sb	Sn	Sr	Ti %	U	V	W	Y	Zn
26	L34E-5100N	15	1.2	2.64	25	55	<5	0.04	<1	7	20	24	2.08	<10	0.21	363	1	0.01	10	1100	8	5	<20	4	0.07	<10	18	<10	4	44
27	L34E-5125N	20	1.1	1.81	45	60	<5	0.06	<1	8	26	26	2.61	10	0.32	254	1	0.01	12	1070	8	5	<20	8	0.06	<10	36	<10	4	51
28	L34E-5150N	15	1.6	2.35	50	130	<5	1.13	<1	11	34	42	2.74	10	0.63	940	<1	0.02	30	980	8	<5	<20	91	0.05	<10	43	<10	8	78
29	L34E-5175N	30	0.9	2.08	35	75	<5	0.10	<1	10	35	24	2.59	10	0.29	226	2	0.01	18	700	8	<5	<20	11	0.09	<10	26	<10	4	56
30	L34E-5200N	30	1.1	3.06	50	125	<5	0.21	<1	13	38	33	2.77	10	0.42	736	2	0.02	27	1220	10	<5	<20	22	0.11	<10	26	<10	8	110
31	L34E-5225N	65	0.7	1.75	55	75	<5	0.09	<1	-8	36	35	3.17	10	0.44	155	1	0.01	20	920	6	<5	<20	11	0.06	<10	49	<10	4	57
32	L34E-5250N	30	1.6	2.99	75	125	<5	0.62	<1	15	34	39	3.19	20	0.62	1195	1	0.02	26	990	8	5	<20	51	0.10	<10	40	<10	9	117
33	L34E-5275N	15	1.3	2.09	40	70	<5	0.09	<1	10	18	24	2.64	<10	0.20	464	2	0.02	8	1720	8	<5	<20	7	0.09	<10	14	<10	3	53
34	L34E-5300N	15	1.2	2.56	35	50	<5	0.06	<1	7	22	26	2.38	<10	0.28	230	2	0.01	11	920	8	<5	<20	6	0.08	<10	30	<10	4	53
35	L34E-5325N	75	2.0	2.17	220	75	<5	0.09	<1	11	28	65	3.80	10	0.37	403	<1	0.01	19	2940	8	5	<20	10	0.05	<10	45	<10	4	93
36	L34E-5350N	15	1.7	1.17	70	95	<5	0.15	<1	7	18	31	2.59	<10	0.20	810	1	0.01	11	1140	12	<5	<20	9	0.06	<10	31	<10	3	58
37	L34E-5375N	100	1.6	1.48	170	90	<5	0.10	<1	8	21	38	3.22	10	0.24	595	<1	0.01	11	1170	6	<5	<20	11	0.06	<10	34	<10	4	59
38	L34E-5400N	45	1.8	2.42	95	95	<5	0.60	<1	15	35	54	3.98	20	0.58	779	<1	0.02	22	1020	8	<5	<20	48	0.08	<10	50	<10	6	100
39	L34E-5425N	25	1.1	0.98	45	85	<5	0.40	<1	8	21	30	2.52	10	0.29	593	<1	0.02	10	1630	8	<5	<20	31	0.06	<10	36	<10	3	48
40	L34E-5450N	50	1.1	2.39	130	90	<5	0.38	<1	18	34	82	4.01	20	0.58	1012	2	0.02	28	1630	10	5	<20	33	0.08	<10	45	<10	8	104
41	L34E-5475N	300	1.1	3.00	95	70	<5	0.61	<1	16	36	36	3.34	20	0.35	1803	2	0.02	26	1450	12	<5	<20	53	0.10	<10	21	<10	11	106
42	L34E-5500N	40	1.9	3.06	80	100	<5	0.20	<1	14	21	33	2.82	10	0.26	1159	2	0.02	14	1450	12	<5	<20	12	0.11	<10	20	<10	6	93
43	L45E-5525N	45	1.5	2.97	155	110	<5	0.08	<1	12	32	69	3.80	20	0.52	491	1	0.02	22	1820	8	5	<20	9	0.05	<10	56	<10	6	106
44	L45E-5550N	25	3.0	2.17	200	175	<5	0.08	<1	19	31	80	5.18	20	0.40	1085	<1	0.01	30	2340	8	20	<20	10	0.02	<10	52	<10	4	164
45	L45E-5575N	45	2.3	2.78	150	110	<5	0.09	<1	11	30	58	3.43	20	0.52	671	3	0.01	24	1410	10	10	<20	11	0.05	<10	59	<10	6	142
46	L45E-5600N	35	1.6	2.48	165	215	<5	2.60	16	14	27	62	2.46	20	0.29	5166	3	0.02	44	2350	32	10	<20	144	0.05	<10	23	<10	11	222
47	L46E-5525N	30	2.5	1.70	90	115	<5	0.11	<1	13	31	57	4.19	20	0.52	301	3	0.01	26	2010	6	5	<20	15	0.06	<10	52	<10	4	130
48	L46E-5550N	20	1.5	1.97	55	65	<5	0.09	<1	9	24	51	3.36	20	0.24	222	3	0.02	10	1460	8	<5	<20	10	0.08	<10	45	<10	7	56
49	L46E-5575N	20	0.9	2.28	105	170	<5	0.52	<1	12	28	50	3.61	20	0.31	984	3	0.02	18	1490	12	<5	<20	35	0.08	<10	41	<10	6	115
50	L46E-5600N	30	1.1	2.56	45	135	<5	0.27	<1	19	38	67	3.45	20	1.03	395	1	0.02	42	1170	6	<5	<20	28	0.10	<10	60	<10	8	114
51	L47E-5525N	45	0.8	2.33	80	125	<5	0.71	2	17	34	57	4.04	20	0.57	1035	4	0.02	31	840	10	5	<20	62	0.08	<10	49	<10	9	190
52	L47E-5550N	10	0.9	1.70	35	80	<5	0.14	<1	10	29	29	3.75	10	0.44	298	1	0.02	16	1830	8	<5	<20	15	0.08	<10	56	<10	4	89
53	L47E-5575N	15	0.9	3.53	25	55	5	0.06	<1	8	24	34	2.80	10	0.26	211	3	0.02	10	1620	8	<5	<20	5	0.11	<10	27	<10	6	56
54	L47E-5600N	15	0.8	4.05	45	75	<5	0.08	<1	14	28	36	2.98	10	0.35	392	2	0.02	15	1560	8	<5	<20	9	0.11	<10	19	<10	6	89
55	L60E-4500N	15	0.9	3.08	35	170	<5	0.26	5	18	28	51	3.17	20	0.47	1533	7	0.02	37	1170	16	<5	<20	19	0.10	<10	31	<10	12	246
56	L60E-4525N	10	0.9	2.51	40	130	<5	0.10	3	14	30	73	3.63	20	0.69	540	23	0.01	45	1120	8	5	<20	9	0.06	<10	75	<10	11	289
57	L60E-4550N	10	0.8	2.64	30	130	<5	0.08	2	14	28	60	3.37	20	0.61	661	13	0.02	34	1510	8	<5	<20	7	0.05	<10	53	<10	8	230
58	L60E-4575N	5	0.7	2.51	20	120	<5	0.07	2	14	30	45	4.37	20	0.50	446	9	0.01	23	4540	8	<5	<20	9	0.08	<10	48	<10	5	214
59	L60E-4600N	10	1.5	2.68	30	145	<5	0.08	3	17	32	63	4.74	20	0.82	750	5	0.01	32	2500	8	<5	<20	7	0.05	<10	64	<10	8	288
60	L60E-4625N	10	1.2	2.23	35	170	<5	0.44	2	19	36	70	5.35	20	0.96	1434	7	0.02	41	2100	12	5	<20	20	0.04	<10	70	<10	7	262

## COLUMBIA YUKON EXPLORATIONS INC.

## ICP CERTIFICATE OF ANALYSIS AK 2003-323

## ECO TECH LABORATORY LTD.

Et #.	Tag #	Au(ppb)	Ag	Al %	As	Ba	Bi	Ca %	Cd	Co	Cr	Cu	Fe %	La	Mg %	Mn	Mo	Na %	Ni	P	Pb	Sb	Sn	Sr	Ti %	U	V	W	Y	Zn
61	L60E-4650N	15	1.2	3.08	40	130	<5	0.95	5	26	33	96	4.49	40	0.66	1609	2	0.02	40	1720	10	<5	<20	42	0.05	<10	53	<10	23	225
62	L60E-4675N	10	2.1	2.94	35	160	<5	0.93	3	31	43	94	6.35	30	0.80	805	2	0.02	52	1350	18	<5	<20	41	0.05	<10	69	<10	20	315
63	L60E-4700N	5	2.2	3.42	30	120	<5	1.13	4	24	32	94	5.15	40	0.63	521	2	0.02	34	1090	10	<5	<20	46	0.06	<10	46	<10	30	169
64	L60E-4725N	10	1.5	2.45	30	105	<5	1.38	7	16	27	107	3.05	30	0.48	987	3	0.02	39	1830	8	<5	<20	59	0.04	<10	37	<10	21	133
65	L60E-4750N	10	1.8	3.04	35	130	<5	1.41	9	19	30	141	3.13	40	0.58	1455	2	0.03	53	1910	8	<5	<20	63	0.06	<10	34	<10	45	180
66	L60E-4775N	10	2.4	3.21	35	130	<5	1.18	7	24	32	80	3.99	30	0.54	1316	3	0.02	43	1310	12	<5	<20	54	0.06	<10	43	<10	21	225
67	L60E-4800N	15	2.5	3.02	40	165	<5	1.32	10	18	31	93	3.30	20	0.52	1066	2	0.02	39	1350	10	<5	<20	67	0.06	<10	43	<10	16	141
68	L60E-4825N	10	1.7	2.46	40	120	<5	0.11	1	16	30	63	3.56	20	0.62	858	2	0.02	25	1410	6	<5	<20	11	0.05	<10	55	<10	6	147
69	L60E-4850N	15	2.3	1.92	65	140	<5	0.08	2	16	30	62	5.01	20	0.44	1139	3	0.01	27	2450	12	<5	<20	10	0.03	<10	48	<10	5	228
70	L60E-4875N	15	2.0	2.58	35	115	<5	0.09	1	15	28	59	3.97	20	0.50	805	6	0.01	28	1840	10	5	<20	10	0.05	<10	52	<10	6	217
71	L60E-4900N	10	0.8	2.68	65	125	<5	0.08	<1	15	32	61	3.68	20	0.66	777	4	0.01	30	1730	6	<5	<20	9	0.06	<10	55	<10	7	158
72	L60E-4925N	10	1.1	2.51	35	130	<5	0.14	<1	18	30	63	4.23	20	0.69	900	16	0.02	47	1010	8	5	<20	12	0.05	<10	66	<10	9	208
73	L60E-4950N	10	1.0	2.47	35	120	<5	0.09	2	16	31	60	3.59	20	0.72	679	11	0.01	39	1650	12	<5	<20	10	0.06	<10	65	<10	7	202
74	L60E-4975N	10	0.7	2.66	40	185	<5	0.12	<1	18	36	64	3.66	20	0.82	1257	3	0.02	36	1400	8	5	<20	14	0.07	<10	69	<10	8	155
75	L61E-4500N	15	1.1	2.87	30	155	<5	0.36	<1	16	31	52	3.26	20	0.58	913	3	0.02	28	1320	10	<5	<20	31	0.06	<10	48	<10	10	153
76	L61E-4525N	15	0.8	2.08	35	140	<5	0.08	<1	11	28	52	3.20	10	0.55	749	2	0.01	20	1390	8	<5	<20	8	0.05	<10	52	<10	5	104
77	L61E-4550N	15	1.2	3.07	35	130	<5	0.31	<1	19	31	83	3.58	20	0.61	995	3	0.02	31	1290	10	<5	<20	22	0.08	<10	43	<10	14	147
78	L61E-4575N	10	1.3	3.08	40	165	<5	0.22	<1	21	30	90	3.87	30	0.67	1511	3	0.02	30	1240	12	<5	<20	17	0.07	<10	45	<10	15	140
79	L61E-4600N	10	0.9	2.91	30	150	<5	0.14	<1	22	33	89	3.84	30	0.60	1393	4	0.01	34	1430	12	<5	<20	12	0.05	<10	47	<10	15	136
80	L61E-4625N	10	0.8	2.75	30	150	<5	0.13	<1	23	29	93	4.60	30	0.55	1620	7	0.01	33	1780	12	<5	<20	12	0.05	<10	41	<10	14	159
81	L61E-4650N	15	0.5	2.82	35	125	<5	0.20	1	21	29	55	4.17	20	0.61	1138	6	0.02	33	1950	10	<5	<20	16	0.05	<10	54	<10	11	208
82	L61E-4675N	10	1.1	2.73	35	135	<5	0.18	3	21	34	80	5.32	30	1.24	1032	11	0.01	39	2060	8	<5	<20	12	0.04	<10	96	<10	15	347
83	L61E-4700N	10	1.4	2.80	30	155	<5	0.10	2	18	34	62	3.83	20	0.67	1061	3	0.02	28	1490	8	<5	<20	9	0.05	<10	51	<10	9	191
84	L61E-4725N	10	2.6	2.15	30	195	<5	0.16	2	24	36	94	5.28	20	0.81	1806	2	0.01	45	2250	10	5	<20	16	0.03	<10	59	<10	10	271
85	L61E-4750N	5	3.1	2.56	45	135	<5	0.13	<1	22	36	87	5.65	20	0.82	881	4	0.01	38	2650	10	<5	<20	11	0.04	<10	61	<10	10	248
86	L61E-4775N	<5	0.7	2.97	40	200	<5	0.19	<1	35	56	91	5.00	30	1.00	2698	2	0.01	54	2000	12	<5	<20	12	0.04	<10	80	<10	14	180
87	L61E-4800N	5	0.5	2.53	40	150	<5	0.21	<1	24	52	66	5.54	20	1.00	1298	2	0.01	37	1570	8	<5	<20	13	0.03	<10	96	<10	9	140
88	L61E-4825N	5	0.5	2.41	35	170	<5	0.14	<1	16	33	59	3.73	10	0.68	987	3	0.01	29	1700	12	<5	<20	12	0.06	<10	56	<10	6	146
89	L61E-4850N	10	0.7	2.47	20	160	<5	0.09	<1	16	37	65	4.11	20	0.70	946	2	0.01	30	1990	10	<5	<20	9	0.05	<10	59	<10	7	142
90	L61E-4875N	10	0.6	3.09	35	130	<5	0.07	<1	17	38	80	4.70	20	0.76	594	4	0.01	35	1770	8	<5	<20	8	0.05	<10	62	<10	8	150
91	L61E-4900N	5	0.6	2.28	30	130	<5	0.09	<1	12	34	56	4.19	20	0.65	406	5	0.01	31	840	8	5	<20	11	0.04	<10	66	<10	7	135
92	L61E-4925N	20	0.8	2.51	35	95	<5	0.09	<1	11	29	47	3.13	10	0.52	480	3	0.01	22	930	10	5	<20	9	0.08	<10	45	<10	6	98
93	L61E-4950N	5	0.5	2.54	25	130	<5	0.31	<1	14	28	44	3.55	20	0.54	649	3	0.01	23	2750	10	<5	<20	16	0.06	<10	50	<10	9	110
94	L61E-4975N	10	0.4	2.19	35	90	<5	0.06	<1	10	29	44	3.20	10	0.51	491	3	0.01	20	990	8	<5	<20	8	0.07	<10	54	<10	6	92
95	L62E-4500N	10	1.4	2.52	15	125	<5	0.10	<1	11	25	35	2.89	10	0.37	622	2	0.01	22	1410	10	<5	<20	10	0.06	<10	32	<10	7	105

## COLUMBIA YUKON EXPLORATIONS INC.

## ICP CERTIFICATE OF ANALYSIS AK 2003-323

## ECO TECH LABORATORY LTD.

Et #.	Tag #	Au(ppb)	Ag	Al %	As	Ba	Bi	Ca %	Cd	Co	Cr	Cu	Fe %	La	Mg %	Mn	Mo	Na %	Ni	P	Pb	Sb	Sn	Sr	Ti %	U	V	W	Y	Zn
96	L62E-4525N	<5	0.6	2.15	30	200	<5	0.19	<1	14	31	40	3.90	10	0.57	646	1	0.02	21	2120	10	<5	<20	25	0.05	<10	58	<10	5	138
97	L62E-4550N	<5	0.9	1.76	35	195	<5	0.28	<1	13	26	36	3.22	10	0.44	885	1	0.01	26	1040	12	<5	<20	35	0.04	<10	46	<10	4	121
98	L62E-4575N	10	0.9	2.31	25	110	<5	0.09	<1	14	25	41	3.45	10	0.40	759	2	0.01	22	1140	10	<5	<20	10	0.09	<10	34	<10	7	127
99	L62E-4600N	10	0.7	1.57	30	235	<5	0.16	<1	13	30	37	4.13	10	0.42	822	2	0.01	34	1530	10	<5	<20	20	0.05	<10	46	<10	4	173
100	L62E-4625N	5	0.8	2.79	15	200	<5	0.78	1	19	31	47	3.37	20	0.45	3638	<1	0.02	36	1220	16	<5	<20	105	0.06	<10	35	<10	23	158
101	L62E-4650N	10	1.1	2.00	25	185	<5	0.12	<1	14	36	45	3.76	20	0.57	600	1	0.01	41	1550	24	<5	<20	11	0.04	<10	45	<10	6	149
102	L62E-4675N	10	1.1	2.17	30	205	<5	0.18	<1	14	29	43	3.38	10	0.57	1023	2	0.01	31	1060	10	<5	<20	19	0.05	<10	45	<10	6	155
103	L62E-4700N	10	0.9	2.32	35	155	<5	0.09	<1	17	38	69	4.38	20	0.76	641	2	0.01	53	1300	8	5	<20	12	0.04	<10	48	<10	8	171
104	L62E-4725N	10	0.8	2.61	35	160	<5	0.40	<1	19	41	65	4.08	20	0.75	1030	2	0.02	52	1610	14	<5	<20	19	0.07	<10	43	<10	10	171
105	L62E-4750N	5	0.6	2.40	25	280	<5	0.18	<1	29	109	109	5.06	20	1.28	1330	<1	0.01	75	1550	18	<5	<20	16	0.04	<10	76	<10	6	186
106	L62E-4775N	5	1.7	2.24	25	270	<5	0.22	<1	23	56	87	4.72	20	1.00	2471	<1	0.01	46	1570	12	<5	<20	19	0.04	<10	72	<10	5	194
107	L62E-4800N	15	1.5	3.00	35	190	<5	0.15	<1	26	53	126	4.96	30	1.00	1069	1	0.01	60	1320	10	<5	<20	14	0.04	<10	62	<10	13	178
108	L62E-4825N	10	0.8	2.54	35	195	<5	0.19	1	21	38	74	4.01	20	0.81	1294	3	0.02	40	1400	12	5	<20	15	0.07	<10	62	<10	11	207
109	L62E-4850N	10	0.8	2.35	35	205	<5	0.19	1	19	35	65	4.03	20	0.80	1397	3	0.01	39	1430	16	<5	<20	14	0.05	<10	63	<10	8	181
110	L62E-4875N	15	0.9	2.33	30	135	<5	0.15	<1	18	34	71	4.11	20	0.81	805	3	0.01	36	1860	12	5	<20	12	0.05	<10	65	<10	8	189
111	L62E-4900N	110	1.2	2.29	35	145	<5	0.14	<1	22	42	76	4.93	20	0.93	1174	3	0.01	40	1470	18	5	<20	10	0.04	<10	71	<10	9	187
112	L62E-4925N	30	0.6	2.48	25	190	<5	0.16	<1	25	47	65	5.19	20	0.97	2191	1	0.01	37	1960	12	<5	<20	13	0.03	<10	86	<10	9	198
113	L62E-4950N	5	0.6	2.36	25	120	<5	0.36	<1	18	41	45	3.45	20	0.67	1346	1	0.01	26	1670	20	<5	<20	16	0.03	<10	73	<10	17	116
114	L62E-4975N	<5	0.6	2.37	20	160	<5	0.97	2	20	31	52	3.53	20	0.67	1765	<1	0.02	26	1770	12	<5	<20	31	0.02	<10	70	<10	12	143
115	L66E-5025N	<5	1.3	3.22	35	100	<5	0.37	<1	17	36	58	3.66	20	0.62	604	1	0.02	28	880	12	<5	<20	34	0.08	<10	50	<10	13	105
116	L66E-5050N	10	0.8	2.13	25	120	<5	0.23	<1	11	33	44	3.64	20	0.58	256	1	0.02	22	690	8	<5	<20	31	0.06	<10	60	<10	6	88
117	L66E-5075N	10	1.1	2.63	55	130	<5	0.14	<1	20	38	60	4.14	30	0.79	443	<1	0.01	45	1090	14	<5	<20	17	0.04	<10	44	<10	22	121
118	L66E-5100N	10	0.4	2.30	30	205	<5	0.39	<1	16	41	46	4.06	20	0.67	285	<1	0.01	38	710	10	5	<20	52	0.05	<10	58	<10	11	108
119	L66E-5125N	5	1.2	2.46	35	165	<5	0.12	<1	15	37	55	3.67	20	0.67	447	<1	0.01	27	1270	8	<5	<20	15	0.05	<10	56	<10	6	111
120	L66E-5150N	10	1.3	2.43	30	130	<5	0.15	<1	13	33	52	3.38	20	0.59	844	<1	0.01	26	1640	10	<5	<20	14	0.06	<10	53	<10	6	106
121	L66E-5175N	10	1.2	2.46	25	145	<5	0.11	<1	14	38	57	3.80	20	0.70	767	1	0.01	32	1490	8	<5	<20	13	0.05	<10	62	<10	7	133
122	L66E-5200N	10	14.2	2.29	25	180	<5	0.06	<1	17	46	68	4.19	20	0.79	1482	<1	0.01	46	1560	10	5	<20	8	0.03	<10	70	<10	8	147
123	L66E-5225N	5	1.0	2.82	20	135	<5	0.11	<1	14	43	56	3.66	20	0.74	440	1	0.02	34	1090	8	5	<20	14	0.06	<10	68	<10	10	118
124	L66E-5250N	5	0.8	2.02	20	155	<5	0.12	<1	11	41	58	3.25	10	0.89	639	<1	0.01	33	1320	12	5	<20	15	0.04	<10	74	<10	4	117
125	L66E-5275N	<5	1.2	2.61	30	160	<5	0.11	<1	14	42	66	3.66	20	0.85	870	<1	0.02	34	1620	10	<5	<20	12	0.04	<10	72	<10	7	145
126	L66E-5300N	5	0.8	2.42	25	165	<5	0.08	<1	14	41	57	3.58	10	0.87	937	<1	0.01	28	1810	8	<5	<20	11	0.04	<10	74	<10	5	125
127	L66E-5325N	10	1.2	3.15	25	110	<5	0.16	<1	25	36	124	5.79	20	1.29	1579	<1	0.02	20	3050	36	<5	<20	20	0.03	<10	133	<10	7	158
128	L66E-5350N	<5	1.1	2.79	20	110	<5	0.17	<1	19	31	84	4.70	20	0.96	1304	<1	0.02	17	2540	12	<5	<20	14	0.07	<10	114	<10	5	138
129	L66E-5375N	10	1.6	3.05	120	80	<5	0.07	<1	25	44	176	6.71	30	1.31	1164	<1	0.02	21	1510	42	<5	<20	8	0.04	<10	142	<10	9	262
130	L66E-5400N	<5	0.9	2.89	25	85	<5	0.07	<1	12	55	52	3.62	20	0.73	499	1	0.02	25	1730	6	<5	<20	8	0.07	<10	74	<10	5	103

## COLUMBIA YUKON EXPLORATIONS INC.

## ICP CERTIFICATE OF ANALYSIS AK 2003-323

## ECO TECH LABORATORY LTD.

Et #.	Tag #	Au(ppb)	Ag	Al %	As	Ba	Bi	Ca %	Cd	Co	Cr	Cu	Fe %	La	Mg %	Mn	Mo	Na %	Ni	P	Pb	Sb	Sn	Sr	Ti %	U	V	W	Y	Zn
131	L66E-5425N	5	1.2	2.76	25	70	<5	0.07	<1	9	29	39	3.03	10	0.53	482	2	0.02	14	1310	8	<5	<20	6	0.08	<10	59	<10	5	81
132	L66E-5450N	<5	1.2	3.21	20	55	<5	0.07	<1	10	41	37	2.98	10	0.54	385	2	0.02	16	1600	8	<5	<20	7	0.09	<10	57	<10	5	71
133	L66E-5475N	5	2.0	2.98	20	105	<5	0.06	<1	20	35	72	4.88	20	0.78	1204	1	0.02	16	1940	6	<5	<20	7	0.09	<10	109	<10	6	98
134	L66E-5500N	<5	1.9	3.17	25	65	<5	0.05	<1	12	35	50	4.08	20	0.46	423	4	0.01	18	1210	10	<5	<20	6	0.05	<10	73	<10	6	128
135	L67E-4500N	<5	1.1	1.63	15	185	<5	2.26	2	10	15	41	1.80	10	0.18	2361	<1	0.02	22	1220	22	<5	<20	243	0.04	<10	9	<10	10	92
136	L67E-4525N	5	0.8	1.17	25	175	<5	0.69	<1	9	16	40	2.55	20	0.18	311	2	0.01	17	940	26	<5	<20	87	0.02	<10	28	<10	4	96
137	L67E-4550N	<5	1.1	2.41	25	120	<5	1.32	<1	13	36	41	3.03	20	0.66	644	1	0.02	37	580	14	<5	<20	157	0.08	<10	31	<10	12	100
138	L67E-4575N	5	1.4	3.14	20	130	<5	1.61	2	16	41	70	2.81	20	0.73	997	2	0.04	63	970	10	<5	<20	193	0.07	<10	31	<10	19	113
139	L67E-4600N	<5	0.7	2.67	25	100	<5	0.68	1	17	50	56	3.28	20	0.75	452	2	0.02	53	750	10	<5	<20	73	0.06	<10	48	<10	18	105
140	L67E-4625N	<5	1.5	2.77	30	170	<5	1.40	2	19	41	68	3.71	20	0.69	1148	2	0.02	46	1360	12	<5	<20	160	0.06	<10	48	<10	16	130
141	L67E-4650N	10	1.7	3.22	35	135	<5	1.78	2	18	33	90	2.86	30	0.61	1033	2	0.03	46	1510	10	<5	<20	183	0.06	<10	27	<10	22	110
142	L67E-4675N	5	0.7	2.53	35	180	<5	1.30	1	16	44	64	3.66	20	0.60	845	2	0.02	43	1040	10	<5	<20	134	0.05	<10	55	<10	12	120
143	L67E-4700N	<5	1.3	2.51	25	185	<5	0.92	1	16	38	56	3.66	20	0.61	929	1	0.02	39	1140	12	<5	<20	116	0.05	<10	57	<10	13	110
144	L67E-4725N	<5	0.5	2.34	30	155	<5	0.72	<1	15	41	51	3.30	20	0.82	753	<1	0.02	33	1200	12	5	<20	76	0.05	<10	69	<10	9	124
145	L67E-4750N	10	1.2	1.90	55	155	<5	1.13	1	20	55	74	3.86	30	0.76	1024	2	0.02	80	1540	10	<5	<20	103	0.03	<10	52	<10	28	138
146	L67E-4775N	10	0.6	2.28	25	145	<5	0.15	<1	18	57	48	3.48	20	0.96	1028	1	0.01	59	1130	10	<5	<20	16	0.05	<10	58	<10	6	109
147	L67E-4800N	10	0.4	2.04	30	165	<5	0.12	<1	16	45	41	3.22	20	0.58	776	3	0.01	31	680	10	<5	<20	16	0.07	<10	49	<10	7	107
148	L67E-4825N	5	0.4	2.58	30	165	<5	0.54	1	17	35	46	3.58	20	0.66	1099	3	0.02	38	820	24	<5	<20	70	0.07	<10	56	<10	9	158
149	L67E-4850N	10	0.4	2.86	45	165	5	0.46	<1	20	39	61	3.85	20	0.69	1197	2	0.02	46	1050	14	<5	<20	64	0.07	<10	53	<10	15	143
150	L67E-4875N	10	0.6	2.02	25	160	<5	0.13	<1	17	33	44	3.19	20	0.73	1867	<1	0.01	28	850	18	<5	<20	14	0.05	<10	49	<10	5	125
151	L67E-4900N	45	0.6	2.15	25	180	<5	0.16	<1	13	35	43	3.49	10	0.61	517	1	0.01	26	2060	10	<5	<20	16	0.06	<10	50	<10	4	135
152	L67E-4925N	5	0.4	1.83	35	130	<5	0.10	<1	12	32	38	3.71	10	0.58	481	2	0.02	21	1330	10	<5	<20	10	0.09	<10	57	<10	5	122
153	L67E-4950N	<5	0.6	2.74	40	115	<5	0.19	<1	15	37	53	4.10	20	0.61	406	1	0.01	29	1470	10	<5	<20	18	0.07	<10	55	<10	5	126
154	L67E-4975N	<5	0.7	2.64	45	130	<5	0.16	<1	16	39	60	3.88	20	0.58	650	2	0.01	30	1300	10	<5	<20	17	0.07	<10	54	<10	8	122
155	L67E-5000N	5	0.8	2.47	45	125	<5	0.63	<1	15	40	66	3.97	20	0.73	417	1	0.01	32	790	8	5	<20	70	0.05	<10	65	<10	10	97
156	L67E-5025N	20	0.9	2.41	30	155	<5	0.42	<1	19	46	77	3.87	20	0.98	851	<1	0.02	44	1150	14	<5	<20	45	0.05	<10	63	<10	13	118
157	L67E-5050N	5	0.8	2.30	25	145	<5	0.11	<1	13	37	50	3.64	20	0.65	402	1	0.01	32	1040	12	5	<20	12	0.05	<10	57	<10	6	112
158	L67E-5075N	<5	1.3	2.77	20	215	<5	1.07	<1	18	57	52	3.86	30	0.99	962	<1	0.02	54	1330	12	<5	<20	136	0.04	<10	55	<10	23	125
159	L67E-5100N	5	1.1	2.58	30	125	<5	0.11	<1	13	39	53	3.81	20	0.70	538	1	0.02	25	1660	10	<5	<20	12	0.07	<10	65	<10	6	114
160	L67E-5125N	<5	1.0	2.99	25	150	<5	0.11	<1	13	41	48	3.53	20	0.73	469	1	0.02	29	1960	10	<5	<20	11	0.08	<10	62	<10	6	142
161	L67E-5150N	5	1.1	2.69	20	135	<5	0.26	<1	14	45	65	3.77	20	0.99	588	<1	0.02	36	1450	10	<5	<20	27	0.05	<10	83	<10	8	117
162	L67E-5175N	5	0.9	2.25	20	155	<5	0.20	<1	13	41	57	3.65	20	0.78	889	<1	0.01	30	1980	10	<5	<20	18	0.04	<10	73	<10	5	117
163	L67E-5200N	<5	0.6	2.92	20	180	<5	0.52	<1	15	42	52	3.91	20	0.78	579	<1	0.02	31	1760	10	<5	<20	51	0.06	<10	76	<10	7	131
164	L67E-5225N	15	0.6	2.84	30	130	<5	0.18	<1	15	46	65	4.15	20	0.95	693	<1	0.02	26	1420	10	<5	<20	17	0.06	<10	97	<10	7	108
165	L67E-5250N	35	0.9	3.54	115	130	<5	1.23	<1	31	71	108	5.08	30	1.13	1895	<1	0.02	41	1370	14	<5	<20	112	0.06	<10	106	<10	18	123

## COLUMBIA YUKON EXPLORATIONS INC.

## ICP CERTIFICATE OF ANALYSIS AK 2003-323

## ECO TECH LABORATORY LTD.

Et #.	Tag #	Au(ppb)	Ag	Al %	As	Ba	Bi	Ca %	Cd	Co	Cr	Cu	Fe %	La	Mg %	Mn	Mo	Na %	Ni	P	Pb	Sb	Sn	Sr	Ti %	U	V	W	Y	Zn
166	L67E-5275N	5	0.6	3.63	95	105	<5	1.10	<1	27	77	67	4.89	20	1.17	1459	<1	0.02	47	1100	14	<5	<20	89	0.09	<10	97	<10	14	113
167	L67E-5300N	<5	0.6	3.24	35	140	<5	1.48	<1	27	60	77	4.74	30	1.11	2599	<1	0.02	42	1440	12	<5	<20	124	0.07	<10	102	<10	20	116
168	L67E-5325N	<5	0.9	2.99	30	105	<5	0.10	<1	20	41	73	4.09	20	0.89	1080	1	0.02	25	1320	8	<5	<20	9	0.09	<10	92	<10	7	119
169	L67E-5350N	5	0.3	3.04	25	115	<5	0.12	<1	22	36	85	4.27	20	1.08	1115	1	0.02	22	1150	8	<5	<20	10	0.11	<10	111	<10	7	105
170	L67E-5375N	5	0.7	2.73	30	130	<5	0.15	<1	17	42	68	3.83	20	0.98	748	2	0.02	31	990	16	<5	<20	16	0.08	<10	89	<10	6	122
171	L67E-5400N	10	0.5	3.06	30	135	<5	0.14	<1	21	34	86	4.34	20	0.91	937	1	0.02	23	1550	8	<5	<20	13	0.07	<10	94	<10	6	122
172	L67E-5425N	5	1.1	3.07	35	160	<5	0.21	<1	29	45	119	6.00	20	1.52	2221	<1	0.02	24	2120	12	<5	<20	20	0.09	<10	178	<10	8	117
173	L67E-5450N	<5	1.9	3.08	25	100	<5	0.11	<1	27	36	134	5.55	20	1.06	1363	<1	0.02	19	2200	8	<5	<20	10	0.06	<10	124	<10	7	113
174	L67E-5475N	<5	1.5	2.25	20	105	<5	0.08	<1	13	38	46	3.82	20	0.60	1455	2	0.02	20	1590	8	<5	<20	9	0.08	<10	73	<10	5	112
175	L67E-5500N	10	1.6	2.26	25	95	<5	0.19	<1	12	45	47	3.37	10	0.88	800	1	0.02	19	2120	8	<5	<20	13	0.08	<10	72	<10	5	86
176	L68E-4500N	5	1.5	1.76	15	145	<5	0.38	<1	10	18	26	3.06	10	0.18	978	1	<0.01	16	780	32	<5	<20	39	0.04	<10	24	<10	7	108
177	L68E-4525N	10	0.8	1.73	25	155	<5	0.46	<1	14	22	42	3.08	10	0.36	792	2	<0.01	30	870	30	<5	<20	46	0.03	<10	31	<10	10	123
178	L68E-4550N	10	0.9	1.81	30	120	<5	1.34	<1	16	25	50	3.01	10	0.56	713	<1	0.01	37	1070	20	<5	<20	108	0.03	<10	37	<10	10	113
179	L68E-4575N	5	1.0	0.98	10	130	<5	4.08	2	7	23	35	1.31	<10	0.27	854	3	0.01	36	1340	14	<5	<20	281	0.02	<10	23	<10	8	49
180	L68E-4600N	<5	1.4	1.75	20	155	<5	2.14	2	14	37	62	2.75	20	0.57	1098	2	0.02	47	1370	22	<5	<20	156	0.02	<10	47	<10	15	114
181	L68E-4625N	5	1.3	2.68	30	210	<5	1.33	2	21	47	72	4.26	20	0.82	1251	1	0.01	58	1140	24	<5	<20	107	0.04	<10	71	<10	23	163
182	L68E-4650N	10	1.2	1.94	25	160	<5	1.31	2	17	41	54	3.35	10	0.73	986	2	<0.01	45	1330	20	<5	<20	96	0.03	<10	58	<10	11	122
183	L68E-4675N	5	0.9	1.59	35	160	<5	1.02	<1	17	33	44	3.36	10	0.62	1000	6	<0.01	49	1140	30	<5	<20	80	0.03	<10	52	<10	13	132
184	L68E-4700N	<5	1.0	2.43	40	110	<5	0.46	<1	16	37	50	4.24	20	0.60	769	2	<0.01	35	980	22	5	<20	39	0.05	<10	63	<10	11	128
185	L68E-4725N	<5	1.1	1.18	20	205	<5	0.29	<1	12	23	26	2.75	<10	0.43	1463	1	<0.01	19	1040	42	<5	<20	21	0.03	<10	49	<10	4	114
186	L68E-4750N	<5	0.5	2.59	45	180	<5	1.19	2	19	35	38	3.84	10	0.55	1345	1	<0.01	38	980	26	<5	<20	118	0.05	<10	47	<10	12	152
187	L68E-4775N	25	1.3	2.06	30	250	<5	2.55	4	15	28	45	2.74	10	0.48	2123	1	0.01	36	1490	24	<5	<20	229	0.03	<10	40	<10	10	122
188	L68E-4800N	5	0.6	2.06	35	195	<5	0.28	<1	14	37	49	4.14	10	0.53	638	2	<0.01	37	1070	22	<5	<20	20	0.04	<10	60	<10	6	177
189	L68E-4825N	<5	0.6	2.41	35	220	<5	0.34	<1	15	35	50	4.38	20	0.59	392	4	<0.01	38	890	24	5	<20	32	0.06	<10	60	<10	14	157
190	L68E-4850N	475	0.6	1.79	25	125	<5	0.15	<1	13	31	41	3.95	10	0.59	542	2	<0.01	29	1550	26	<5	<20	14	0.06	<10	50	<10	5	136
191	L68E-4875N	5	1.4	1.73	30	135	<5	0.11	<1	13	29	39	3.55	10	0.55	854	2	<0.01	25	1440	30	5	<20	11	0.04	<10	57	<10	5	133
192	L68E-4900N	5	1.8	1.69	35	100	<5	0.11	<1	10	32	36	3.76	10	0.49	553	2	<0.01	23	1840	30	<5	<20	10	0.05	<10	54	<10	5	118
193	L68E-4925N	10	1.5	2.06	40	115	<5	0.19	<1	13	35	39	4.18	10	0.52	633	3	<0.01	25	1880	22	<5	<20	16	0.07	<10	50	<10	5	137
194	L68E-4950N	45	0.7	2.47	45	100	<5	0.16	<1	15	36	55	4.37	20	0.54	338	2	0.01	32	1070	24	<5	<20	15	0.07	<10	45	<10	12	149
195	L68E-4975N	5	0.6	2.01	25	130	<5	0.52	<1	17	34	55	4.12	20	0.55	1866	2	0.01	30	1400	22	<5	<20	52	0.04	<10	57	<10	11	136
196	L68E-5000N	<5	0.8	2.32	20	110	<5	0.74	<1	11	32	47	4.19	20	0.44	314	1	0.01	29	960	22	<5	<20	73	0.03	<10	54	<10	11	100
197	L68E-5025N	<5	1.1	2.48	30	185	<5	0.36	1	17	41	54	4.32	20	0.63	1117	3	0.01	41	1040	24	<5	<20	35	0.06	<10	62	<10	15	145
198	L68E-5050N	30	1.6	3.59	35	150	<5	0.22	1	23	37	88	4.22	20	0.67	775	2	0.01	43	1130	32	<5	<20	19	0.06	<10	55	<10	26	143
199	L68E-5075N	10	1.2	2.69	30	140	<5	0.17	<1	17	36	49	4.03	10	0.71	503	<1	0.01	31	2540	24	<5	<20	13	0.05	<10	69	<10	6	149
200	L68E-5100N	5	0.7	2.57	25	110	<5	0.19	<1	11	37	46	3.97	10	0.73	307	2	0.01	28	1130	24	5	<20	13	0.05	<10	73	<10	5	125

## COLUMBIA YUKON EXPLORATIONS INC.

## ICP CERTIFICATE OF ANALYSIS AK 2003-323

## ECO TECH LABORATORY LTD.

Et #.	Tag #	Au(ppb)	Ag	Al %	As	Ba	Bi	Ca %	Cd	Co	Cr	Cu	Fe %	La	Mg %	Mn	Mo	Na %	Ni	P	Pb	Sb	Sn	Sr	Ti %	U	V	W	Y	Zn
201	L68E-5125N	<5	1.3	2.15	20	170	<5	0.53	<1	15	35	42	3.50	10	0.65	1153	2	0.01	32	1020	42	5	<20	37	0.05	<10	68	<10	10	136
202	L68E-5150N	<5	0.3	2.04	20	170	<5	0.51	<1	12	36	42	3.99	10	0.71	451	2	0.01	26	740	22	10	<20	31	0.05	<10	79	<10	6	116
203	L68E-5175N	<5	0.8	2.20	25	120	<5	0.16	<1	12	34	43	3.76	10	0.79	528	<1	<0.01	28	1680	22	5	<20	12	0.04	<10	75	<10	5	138
204	L68E-5200N	<5	0.5	1.70	20	160	<5	0.38	<1	11	32	31	3.20	<10	0.64	1273	<1	<0.01	22	1040	18	<5	<20	24	0.04	<10	64	<10	4	114
205	L68E-5225N	5	0.3	2.78	20	145	<5	0.15	<1	21	51	61	4.94	10	1.09	823	<1	<0.01	25	1300	24	<5	<20	13	0.10	<10	123	<10	7	129
206	L68E-5250N	<5	0.6	2.57	30	155	<5	0.22	<1	20	49	53	4.27	10	0.90	1142	<1	<0.01	33	1720	32	<5	<20	15	0.06	<10	88	<10	6	151
207	L68E-5275N	5	0.6	2.68	20	145	<5	0.24	<1	22	60	65	5.43	10	1.20	938	<1	0.01	30	1550	24	<5	<20	16	0.11	<10	138	<10	6	174
208	L68E-5300N	<5	0.5	3.25	20	165	<5	0.20	<1	28	87	66	5.22	10	1.58	1077	1	0.01	47	1190	26	<5	<20	14	0.14	<10	121	<10	7	159
209	L68E-5325N	<5	0.6	2.68	25	150	<5	0.18	<1	20	54	54	4.73	10	1.11	1327	<1	0.02	32	1760	32	<5	<20	13	0.09	<10	112	<10	6	147
210	L68E-5350N	60	1.0	3.16	20	145	<5	0.22	<1	27	62	77	5.11	10	1.24	938	1	0.01	38	970	28	<5	<20	14	0.11	<10	118	<10	9	152
211	L68E-5375N	<5	0.5	3.06	20	140	<5	0.15	<1	27	53	71	5.02	10	1.09	1363	1	0.01	28	1160	26	<5	<20	11	0.10	<10	116	<10	8	152
212	L68E-5400N	<5	0.7	2.69	30	185	<5	0.27	<1	28	46	90	5.73	10	1.10	1079	<1	0.01	27	1590	22	<5	<20	16	0.07	<10	134	<10	8	132
213	L68E-5425N	<5	0.8	3.21	15	115	<5	0.09	<1	15	34	44	3.65	10	0.77	673	2	0.01	24	1130	26	<5	<20	10	0.08	<10	69	<10	9	151
214	L68E-5450N	<5	0.7	2.85	15	105	<5	0.10	<1	15	36	45	3.90	10	0.66	824	2	0.01	21	1810	26	<5	<20	8	0.08	<10	80	<10	7	117
215	L68E-5475N	<5	1.5	2.86	20	80	<5	0.06	<1	12	32	39	3.52	10	0.49	360	2	0.01	18	1210	28	5	<20	7	0.09	<10	54	<10	7	106
216	L68E-5500N	<5	0.9	2.63	25	80	<5	0.05	<1	15	35	40	4.33	10	0.51	848	1	0.01	17	2360	26	5	<20	6	0.05	<10	79	<10	6	96
217	L69E-4500N	<5	0.5	1.76	15	245	<5	0.31	<1	9	19	24	2.80	10	0.23	1298	2	0.01	19	850	26	<5	<20	27	0.04	<10	27	<10	9	142
218	L69E-4525N	<5	0.6	3.07	25	115	<5	0.66	<1	11	34	31	3.66	20	0.33	218	2	0.01	29	590	32	<5	<20	58	0.05	<10	38	<10	11	76
219	L69E-4550N	5	4.8	4.12	45	250	<5	0.89	3	21	38	111	4.65	40	0.52	1271	3	0.02	71	1070	42	<5	<20	73	0.06	<10	44	<10	41	179
220	L69E-4575N	<5	0.8	2.23	25	150	<5	0.29	<1	15	31	36	3.27	10	0.56	916	1	0.01	30	1680	28	<5	<20	21	0.05	<10	41	<10	7	133
221	L69E-4600N	10	0.7	2.46	45	150	<5	0.23	<1	17	34	54	3.83	20	0.72	629	1	0.01	42	1540	26	<5	<20	19	0.05	<10	51	<10	10	153
222	L69E-4625N	20	0.6	2.61	45	130	<5	0.20	<1	21	43	65	4.04	20	0.84	517	2	0.01	55	1050	26	<5	<20	15	0.04	<10	57	<10	9	185
223	L69E-4650N	5	0.4	1.91	35	215	<5	0.14	<1	14	38	45	4.61	20	0.64	318	2	<0.01	32	670	20	<5	<20	15	0.04	<10	76	<10	7	144
224	L69E-4675N	5	1.4	2.28	35	175	<5	0.87	6	23	40	82	4.27	20	0.66	1764	2	0.02	59	1370	26	<5	<20	71	0.06	<10	46	<10	27	202
225	L69E-4700N	<5	0.6	2.43	45	200	<5	0.13	<1	17	37	45	4.71	20	0.54	664	3	<0.01	34	1630	24	10	<20	16	0.06	<10	60	<10	8	148
226	L69E-4725N	25	0.8	2.23	40	140	<5	0.16	<1	11	36	33	4.33	10	0.44	363	2	0.01	26	2790	22	<5	<20	17	0.05	<10	59	<10	6	139
227	L69E-4750N	10	0.8	2.59	35	185	<5	1.14	<1	22	41	52	4.13	20	0.78	1164	<1	0.02	56	1130	24	<5	<20	118	0.04	<10	51	<10	15	172
228	L69E-4775N	<5	0.1	2.25	30	180	<5	0.54	<1	15	44	36	4.88	20	0.58	353	2	<0.01	33	790	24	<5	<20	55	0.05	<10	78	<10	7	138
229	L69E-4800N	<5	0.3	1.68	35	145	<5	0.11	<1	11	41	41	4.16	10	0.59	496	2	<0.01	31	1080	18	5	<20	13	0.04	<10	86	<10	5	123
230	L69E-4825N	5	0.8	2.47	40	165	<5	0.12	<1	16	36	51	4.21	10	0.67	459	2	<0.01	36	1950	24	5	<20	13	0.05	<10	56	<10	6	176
231	L69E-4850N	5	2.1	2.97	30	125	<5	0.11	<1	18	29	40	3.61	10	0.46	647	1	<0.01	26	2480	28	<5	<20	9	0.05	<10	37	<10	5	172
232	L69E-4875N	5	1.1	2.71	35	115	<5	0.09	<1	15	31	46	3.79	10	0.48	656	2	<0.01	26	1960	26	<5	<20	9	0.05	<10	48	<10	7	151
233	L69E-4900N	10	1.5	2.91	45	125	<5	0.19	<1	22	43	51	4.67	10	0.77	1093	<1	<0.01	29	2510	28	<5	<20	15	0.07	<10	73	<10	6	144
234	L69E-4925N	15	1.2	2.74	45	125	<5	0.11	<1	21	57	51	4.36	10	0.89	915	<1	<0.01	30	2310	30	<5	<20	10	0.06	<10	79	<10	5	160
235	L69E-4950N	5	1.0	2.14	55	150	<5	0.22	<1	12	32	39	4.14	10	0.53	374	1	<0.01	21	1010	22	<5	<20	18	0.04	<10	69	<10	6	124



## COLUMBIA YUKON EXPLORATIONS INC.

## ICP CERTIFICATE OF ANALYSIS AK 2003-323

## ECO TECH LABORATORY LTD.

Et#.	Tag #	Au(ppb)	Ag	Al %	As	Ba	Bi	Ca %	Cd	Co	Cr	Cu	Fe %	La	Mg %	Mn	Mo	Na %	Ni	P	Pb	Sb	Sn	Sr	Ti %	U	V	W	Y	Zn
236	L69E-4975N	5	0.5	2.85	25	220	<5	0.97	<1	19	40	55	3.89	20	0.76	1565	<1	0.01	44	1590	26	<5	<20	93	0.05	<10	57	<10	15	189
237	L69E-5000N	<5	1.1	2.73	20	245	<5	1.29	2	18	43	63	3.88	20	0.76	1362	<1	0.01	49	1640	26	<5	<20	124	0.03	<10	64	<10	22	158
238	L69E-5025N	<5	1.9	2.65	25	240	<5	1.15	2	18	56	65	3.96	20	0.69	965	<1	<0.01	49	1490	28	<5	<20	113	0.04	<10	68	<10	18	150
239	L69E-5050N	<5	1.5	1.97	25	140	<5	0.17	<1	14	33	43	3.77	10	0.62	948	<1	<0.01	25	1930	32	<5	<20	13	0.03	<10	71	<10	5	140
240	L69E-5075N	10	1.6	2.72	30	150	<5	0.46	1	17	55	54	3.62	20	0.83	1026	2	0.01	42	810	26	<5	<20	34	0.04	<10	81	<10	14	146
241	L69E-5100N	195	0.6	2.41	30	140	<5	0.22	<1	20	48	77	4.23	20	0.91	772	2	<0.01	45	1490	24	<5	<20	17	0.06	<10	73	<10	13	154
242	L69E-5125N	10	0.9	2.75	40	110	<5	0.17	<1	18	39	73	4.50	20	0.77	550	2	<0.01	34	1590	26	5	<20	15	0.06	<10	75	<10	15	148
243	L69E-5150N	25	0.2	2.03	30	150	<5	0.54	<1	21	45	85	4.38	20	1.15	732	2	0.02	44	1280	22	<5	<20	31	0.06	<10	83	<10	18	167
244	L69E-5175N	5	1.3	2.24	30	140	<5	0.27	<1	16	41	58	4.07	20	0.72	1046	1	<0.01	32	1940	30	5	<20	17	0.04	<10	74	<10	8	142
245	L69E-5200N	5	0.7	2.25	30	270	<5	0.20	<1	16	47	49	4.32	10	0.82	1023	<1	<0.01	33	1810	22	<5	<20	21	0.04	<10	92	<10	5	160
246	L69E-5225N	<5	0.9	2.71	30	160	<5	0.16	<1	18	40	63	4.68	20	0.92	843	<1	0.01	32	1880	24	<5	<20	14	0.05	<10	94	<10	8	181
247	L69E-5250N	5	0.8	3.16	20	155	<5	0.77	3	26	45	71	4.59	20	1.06	2478	1	0.02	45	1160	30	<5	<20	35	0.08	<10	89	<10	13	262
248	L69E-5275N	<5	0.6	2.99	20	130	<5	0.13	<1	23	43	76	5.29	20	1.03	929	2	0.01	35	2020	26	<5	<20	11	0.07	<10	112	<10	8	225
249	L69E-5300N	5	0.7	2.84	25	135	<5	0.13	<1	26	43	68	5.73	20	1.11	765	1	0.01	28	1850	26	<5	<20	9	0.09	<10	139	<10	8	162
250	L69E-5325N	<5	0.6	3.38	20	100	<5	0.14	<1	25	42	67	5.27	20	0.93	751	2	0.01	30	1300	26	<5	<20	11	0.08	<10	117	<10	9	161
251	L69E-5350N	5	0.5	3.13	20	150	<5	0.15	<1	24	48	62	5.25	10	1.11	852	2	0.02	30	1500	28	5	<20	11	0.12	<10	118	<10	6	162
252	L69E-5375N	<5	0.5	2.91	15	145	<5	0.16	<1	24	38	58	4.68	10	0.89	1005	2	0.01	24	1290	28	<5	<20	10	0.11	<10	108	<10	8	141
253	L69E-5400N	<5	0.8	2.59	35	90	<5	0.07	1	16	37	48	4.15	10	0.63	643	2	0.01	23	1170	34	<5	<20	7	0.07	<10	74	<10	6	160
254	L69E-5425N	<5	0.6	3.17	15	105	<5	0.10	<1	17	41	52	3.74	10	0.78	634	2	0.01	27	980	28	<5	<20	8	0.07	<10	62	<10	9	155
255	L69E-5450N	<5	0.7	3.27	30	130	5	0.24	<1	31	110	87	4.81	20	1.54	914	2	0.02	57	1130	30	<5	<20	12	0.13	<10	84	<10	12	194
256	L69E-5475N	5	0.8	3.06	30	140	<5	0.13	<1	24	89	70	4.45	20	1.14	568	1	0.01	44	1370	28	<5	<20	10	0.11	<10	82	<10	8	137
257	L69E-5500N	<5	1.0	2.83	30	100	<5	0.08	<1	15	42	41	3.72	10	0.63	602	1	0.01	24	2540	26	<5	<20	9	0.07	<10	68	<10	6	109
258	L70E-4500N	<5	0.6	1.54	20	215	<5	0.46	<1	12	26	24	3.96	20	0.27	691	1	0.01	21	1720	24	<5	<20	50	0.05	<10	43	<10	5	162
259	L70E-4525N	10	0.7	1.98	60	115	<5	0.39	1	18	35	69	4.30	20	0.79	596	2	0.01	44	1080	22	<5	<20	26	0.04	<10	54	<10	14	147
260	L70E-4550N	<5	3.0	3.84	30	175	<5	0.62	2	17	29	54	3.40	20	0.33	891	4	0.02	38	1320	42	<5	<20	41	0.10	<10	5	<10	21	154
261	L70E-4575N	<5	1.6	4.29	30	140	<5	0.59	<1	22	31	30	3.73	20	0.26	611	2	0.01	22	3490	40	<5	<20	34	0.07	<10	19	<10	11	134
262	L70E-4600N	15	0.6	2.15	35	140	<5	0.26	<1	11	31	31	4.15	10	0.37	411	3	<0.01	21	620	24	<5	<20	19	0.07	<10	40	<10	6	120
263	L70E-4625N	<5	1.6	2.98	40	115	<5	0.90	1	23	38	51	4.13	20	0.56	756	1	0.01	40	1060	28	<5	<20	69	0.05	<10	44	<10	18	182
264	L70E-4650N	10	0.9	2.15	40	140	<5	0.60	<1	21	36	66	3.69	20	0.83	534	2	0.01	46	990	26	10	<20	42	0.05	<10	58	<10	15	148
265	L70E-4675N	<5	1.3	2.35	35	155	<5	0.78	1	14	31	38	3.79	20	0.39	926	1	<0.01	29	1320	30	<5	<20	59	0.06	<10	43	<10	11	125
266	L70E-4700N	5	1.0	2.86	35	145	<5	0.19	<1	15	36	39	4.46	20	0.45	657	1	<0.01	30	2180	30	<5	<20	19	0.06	<10	51	<10	10	141
267	L70E-4725N	10	0.7	2.50	45	95	<5	0.11	<1	12	35	40	4.26	10	0.49	242	2	<0.01	27	2940	28	5	<20	8	0.06	<10	51	<10	6	110
268	L70E-4750N	5	1.3	2.42	25	135	<5	0.11	<1	9	35	37	3.97	10	0.42	166	3	<0.01	23	900	24	5	<20	12	0.07	<10	44	<10	7	100
269	L70E-4775N	15	1.0	2.36	35	130	<5	0.17	<1	19	38	55	3.89	20	0.76	431	2	<0.01	38	880	22	<5	<20	14	0.05	<10	59	<10	9	148
270	L70E-4800N	<5	0.7	2.56	30	175	<5	0.68	<1	18	47	48	4.47	20	0.72	772	1	<0.01	37	1210	24	<5	<20	57	0.07	<10	63	<10	9	166

## COLUMBIA YUKON EXPLORATIONS INC.

## ICP CERTIFICATE OF ANALYSIS AK 2003-323

## ECO TECH LABORATORY LTD.

Et #.	Tag #	Au(ppb)	Ag	Al %	As	Ba	Bi	Ca %	Cd	Co	Cr	Cu	Fe %	La	Mg %	Mn	Mo	Na %	Ni	P	Pb	Sb	Sn	Sr	Ti %	U	V	W	Y	Zn
271	L70E-4825N	<5	1.8	2.34	20	170	<5	0.32	<1	19	49	52	4.42	20	0.56	1151	2	<0.01	34	1410	28	<5	<20	32	0.10	<10	46	<10	17	149
272	L70E-4850N	<5	0.6	2.94	25	95	<5	0.11	<1	13	36	34	4.54	10	0.45	169	2	<0.01	24	840	28	<5	<20	9	0.08	<10	41	<10	7	116
273	L70E-4875N	10	0.8	2.14	45	170	<5	0.20	<1	17	47	57	5.73	20	0.74	545	3	<0.01	39	1530	22	5	<20	16	0.05	<10	76	<10	7	170
274	L70E-4900N	5	0.8	2.60	25	130	<5	0.21	<1	15	30	36	3.65	10	0.45	353	1	<0.01	19	700	28	<5	<20	15	0.07	<10	46	<10	7	107
275	L70E-4925N	5	0.8	2.27	25	120	<5	0.16	<1	13	33	36	4.14	10	0.49	318	1	<0.01	18	1180	24	5	<20	14	0.06	<10	69	<10	5	130
276	L70E-4950N	5	1.1	2.56	25	145	<5	0.45	<1	17	34	52	3.61	20	0.62	747	1	<0.01	28	980	32	<5	<20	26	0.07	<10	57	<10	11	136
277	L70E-4975N	60	0.2	3.32	10	515	<5	0.52	<1	34	33	174	5.59	30	1.80	727	2	0.01	27	1670	24	<5	<20	16	0.21	<10	119	<10	18	114
278	L70E-5000N	<5	0.8	3.03	20	165	<5	0.21	<1	17	35	48	4.18	20	0.57	468	1	<0.01	27	2800	30	<5	<20	13	0.08	<10	55	<10	7	173
279	L70E-5025N	<5	0.9	2.75	25	115	<5	0.08	<1	15	35	44	3.74	10	0.59	689	2	<0.01	24	2380	24	5	<20	8	0.06	<10	58	<10	7	141
280	L70E-5050N	75	0.6	3.14	30	130	<5	0.44	<1	20	45	82	4.36	20	1.02	529	2	<0.01	51	1410	30	<5	<20	23	0.05	<10	83	<10	11	173
281	L70E-5075N	5	1.2	1.60	25	80	<5	0.13	<1	15	29	37	3.58	10	0.62	950	1	<0.01	21	1520	30	<5	<20	9	0.04	<10	64	<10	5	149
282	L70E-5100N	10	1.0	2.17	25	205	<5	0.14	<1	18	37	48	4.03	10	0.83	1761	1	<0.01	25	1320	24	5	<20	12	0.05	<10	87	<10	6	162
283	L70E-5125N	5	1.5	2.90	30	180	<5	1.16	3	19	39	65	4.09	20	0.69	1856	2	0.01	43	1380	30	<5	<20	64	0.05	<10	69	<10	16	212
284	L70E-5150N	<5	0.8	2.19	30	125	<5	0.36	<1	18	34	36	4.13	10	0.63	1542	1	<0.01	26	2100	28	<5	<20	22	0.06	<10	67	<10	7	152
285	L70E-5175N	<5	0.7	2.62	25	125	<5	0.16	<1	16	35	51	4.40	10	0.73	727	2	<0.01	24	1340	24	<5	<20	12	0.06	<10	88	<10	6	138
286	L70E-5200N	<5	0.9	2.29	25	230	<5	0.54	2	18	34	52	3.66	20	0.75	2194	1	<0.01	31	1340	44	5	<20	25	0.05	<10	70	<10	10	166
287	L70E-5225N	<5	0.8	2.29	25	140	<5	0.14	<1	18	52	51	4.27	10	0.79	1368	1	<0.01	35	1170	24	<5	<20	11	0.06	<10	87	<10	7	144
288	L70E-5250N	225	0.6	2.40	25	195	<5	0.36	<1	20	35	59	4.05	20	0.87	1585	1	<0.01	28	1540	36	<5	<20	23	0.06	<10	89	<10	8	172
289	L70E-5275N	5	0.5	3.40	10	155	<5	0.36	<1	27	39	66	5.12	10	1.15	993	<1	0.03	23	1500	28	<5	<20	30	0.13	<10	119	<10	6	144
290	L70E-5300N	<5	0.2	3.95	10	190	5	0.28	<1	29	36	67	4.82	10	1.13	921	2	0.02	25	1450	34	<5	<20	18	0.15	<10	96	<10	8	164
291	L70E-5325N	<5	0.3	3.20	25	155	<5	0.16	<1	24	40	68	4.83	20	1.08	681	2	0.01	30	1040	28	<5	<20	13	0.12	<10	100	<10	8	174
292	L70E-5350N	5	0.5	2.87	<5	190	<5	0.25	<1	29	51	51	5.52	10	1.34	1412	1	0.01	28	1130	24	<5	<20	16	0.15	<10	133	<10	7	156
293	L70E-5375N	<5	0.8	2.96	20	150	<5	0.14	<1	26	55	59	4.66	20	1.11	721	1	<0.01	31	1250	26	5	<20	10	0.12	<10	98	<10	8	167
294	L70E-5400N	5	0.3	3.04	25	110	<5	0.11	<1	21	73	58	4.25	10	1.18	684	2	<0.01	37	1170	28	5	<20	8	0.10	<10	86	<10	7	182
295	L70E-5425N	<5	0.6	2.96	15	115	<5	0.13	<1	21	48	54	4.06	10	0.95	1126	<1	<0.01	29	1260	30	<5	<20	10	0.08	<10	75	<10	7	197
296	L70E-5450N	<5	1.4	2.44	15	70	<5	0.14	<1	17	41	50	3.90	10	0.81	575	2	<0.01	27	1300	28	<5	<20	8	0.07	<10	68	<10	6	146
297	L70E-5475N	<5	0.4	2.51	20	185	<5	1.35	<1	16	51	28	3.68	10	0.98	768	1	0.01	28	830	34	<5	<20	43	0.07	<10	100	<10	9	139
298	L70E-5500N	<5	0.6	2.16	25	115	<5	0.14	<1	16	72	46	3.64	10	0.74	559	1	<0.01	39	830	38	5	<20	11	0.08	<10	66	<10	6	107

**QC DATA:****Repeat:**

1	L33E-5000N	10	0.7	2.21	20	65	<5	0.05	<1	7	22	22	2.12	10	0.23	387	1	0.02	11	1300	8	<5	<20	6	0.08	<10	18	<10	4	52
10	L33E-5225N	20	2.1	2.04	35	60	<5	0.14	<1	6	18	24	2.49	<10	0.16	267	2	0.01	9	2040	8	<5	<20	8	0.07	<10	20	<10	3	44
19	L33E-5450N	30	1.3	1.92	100	115	<5	0.18	<1	11	25	38	3.62	10	0.34	668	1	0.01	13	2370	8	<5	<20	16	0.08	<10	49	<10	4	82
28	L34E-5150N	30	1.6	2.38	50	130	<5	1.13	<1	11	42	43	2.76	10	0.65	948	<1	0.02	34	960	8	<5	<20	93	0.05	<10	43	<10	8	81
45	L45E-5575N	-	2.3	2.76	155	110	<5	0.08	<1	11	29	58	3.40	20	0.51	673	2	0.01	23	1420	10	10	<20	10	0.05	<10	57	<10	6	139



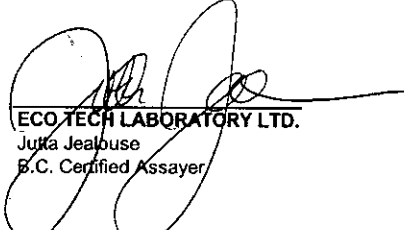
COLUMBIA YUKON EXPLORATIONS INC.

ICP CERTIFICATE OF ANALYSIS AK 2003-323

ECO TECH LABORATORY LTD.

Et #.	Tag #	Au(ppb)	Ag	Al %	As	Ba	Bi	Ca %	Cd	Co	Cr	Cu	Fe %	La	Mg %	Mn	Mo	Na %	Ni	P	Pb	Sb	Sn	Sr	Ti %	U	V	W	Y	Zn
<b>Standard:</b>																														
GEO '03		130	1.6	1.73	55	135	<5	1.62	<1	20	53	94	3.37	10	1.02	616	<1	0.03	27	650	18	<5	<20	45	0.12	<10	63	<10	10	73
GEO '03		130	1.7	1.69	55	130	<5	1.58	<1	19	52	93	3.30	10	1.00	607	<1	0.03	25	640	18	<5	<20	43	0.12	<10	62	<10	9	73
GEO '03		130	1.6	1.69	55	135	<5	1.59	<1	19	52	93	3.32	10	1.01	616	<1	0.03	26	650	18	<5	<20	43	0.12	<10	63	<10	10	72
GEO '03		130	1.5	1.85	60	140	<5	1.69	<1	21	57	95	3.52	10	1.06	629	<1	0.03	27	660	18	<5	<20	51	0.10	<10	62	<10	11	75
GEO '03		135	1.6	1.86	60	140	<5	1.68	<1	21	68	96	3.54	10	1.08	642	<1	0.03	36	670	18	<5	<20	49	0.13	<10	63	<10	11	76
GEO '03		130	1.6	1.76	60	150	<5	1.80	<1	21	53	81	3.82	10	0.99	674	<1	0.03	30	700	20	5	<20	43	0.11	<10	63	<10	10	82
GEO '03		150	1.6	1.68	60	150	<5	1.74	<1	20	56	81	3.69	10	0.97	663	<1	0.02	33	690	20	10	<20	40	0.10	<10	61	<10	10	79
GEO '03		135	1.5	1.69	60	150	<5	1.75	<1	21	50	80	3.74	10	0.97	655	<1	0.02	31	710	20	5	<20	38	0.10	<10	60	<10	11	82

JJ/kk  
df/325  
XLS/03



ECO TECH LABORATORY LTD.  
Julia Jealouse  
B.C. Certified Assayer

21-Jul-03

ECO TECH LABORATORY LTD.  
10041 Dallas Drive  
KAMLOOPS, B.C.  
V2C 6T4

Phone: 250-573-5700  
Fax : 250-573-4557

ICP CERTIFICATE OF ANALYSIS AK 2003-241

COLUMBIA YUKON EXPLORATIONS INC.  
5936 Stafford Road  
Nelson, BC  
V1L 6P3

ATTENTION: Bernie Augsten / Gillian Feyer

No. of samples received: 451

Sample type: Soil

Project #: Barnes Creek

Shipment #: 1

Samples submitted by: Bernie Augsten

Values in ppm unless otherwise reported

Et #.	Tag #	Au(ppb)	Ag	Al %	As	Ba	Bi	Ca %	Cd	Co	Cr	Cu	Fe %	La	Mg %	Mn	Mo	Na %	Ni	P	Pb	Sb	Sn	Sr	Ti %	U	V	W	Y	Zn
1	L35E - 4500N	<5	2.2	2.84	<5	70	<5	0.11	<1	7	21	24	1.68	20	0.27	65	<1	0.02	12	460	10	<5	<20	16	0.07	<10	9	<10	10	36
2	L35E - 4525N	NO SAMPLE																												
3	L35E - 4550N	<5	0.8	3.50	10	85	<5	0.58	<1	8	22	22	1.73	10	0.28	164	2	0.03	20	610	10	<5	<20	52	0.11	<10	<1	<10	12	42
4	L35E - 4575N	5	2.7	3.03	5	95	<5	0.26	<1	9	25	24	2.52	10	0.21	93	<1	0.02	19	520	12	<5	<20	27	0.08	<10	11	<10	14	40
5	L35E - 4600N	5	0.9	2.62	10	50	<5	0.04	<1	6	22	14	2.09	<10	0.21	118	1	0.01	10	990	10	<5	<20	4	0.07	<10	12	<10	5	40
6	L35E - 4625N	<5	0.8	2.37	10	50	<5	0.05	<1	7	22	15	1.94	10	0.23	216	1	0.01	12	1350	10	<5	<20	5	0.07	<10	13	<10	4	43
7	L35E - 4650N	<5	1.6	2.52	15	70	<5	0.09	<1	8	25	22	2.22	<10	0.28	517	<1	0.01	12	1300	10	<5	<20	7	0.06	<10	20	<10	3	47
8	L35E - 4675N	5	1.2	2.90	30	70	<5	0.06	<1	8	25	25	2.35	<10	0.23	513	<1	0.01	12	3400	10	<5	<20	5	0.06	<10	15	<10	4	62
9	L35E - 4700N	20	1.2	2.33	45	85	<5	0.07	<1	10	27	33	2.85	<10	0.28	507	1	0.01	17	1490	8	<5	<20	8	0.06	<10	24	<10	4	65
10	L35E - 4725N	15	0.8	2.43	45	135	<5	0.08	<1	13	31	34	3.02	10	0.39	894	<1	0.01	25	1740	10	<5	<20	10	0.06	<10	25	<10	5	96
11	L35E - 4750N	10	0.9	2.61	30	95	<5	0.07	<1	10	30	30	2.89	10	0.35	190	<1	0.01	20	640	10	<5	<20	8	0.07	<10	19	<10	5	75
12	L35E - 4775N	10	0.9	1.96	15	75	<5	0.06	<1	9	27	20	2.68	10	0.32	224	1	0.01	16	1050	10	<5	<20	6	0.06	<10	20	<10	4	63
13	L35E - 4800N	15	0.7	2.46	40	90	<5	0.08	<1	11	29	34	2.81	10	0.34	285	<1	0.01	20	1270	10	<5	<20	9	0.06	<10	24	<10	5	70
14	L35E - 4825N	15	0.5	2.46	50	110	<5	0.09	<1	11	30	37	2.88	10	0.36	319	<1	0.02	22	1040	10	<5	<20	10	0.06	<10	27	<10	6	82
15	L35E - 4850N	15	0.8	2.32	45	100	<5	0.07	<1	11	30	33	2.85	10	0.37	350	<1	0.01	22	840	8	<5	<20	8	0.05	<10	31	<10	5	77
16	L35E - 4875N	15	1.4	3.14	60	80	<5	0.11	<1	12	33	56	3.14	20	0.41	256	1	0.01	30	640	12	<5	<20	14	0.06	<10	27	<10	15	88
17	L35E - 4900N	25	3.0	3.27	80	90	<5	0.57	<1	17	34	69	3.37	20	0.40	714	<1	0.02	34	1120	14	<5	<20	59	0.07	<10	26	<10	18	103
18	L35E - 4925N	25	1.5	2.53	55	100	<5	0.13	<1	12	31	35	2.87	10	0.36	156	2	0.01	24	640	10	<5	<20	16	0.08	<10	23	<10	8	73
19	L35E - 4950N	10	1.1	2.56	40	105	<5	0.05	<1	11	27	25	2.54	<10	0.29	214	<1	0.01	20	890	10	<5	<20	7	0.07	<10	20	<10	6	70
20	L35E - 4975N	15	0.9	2.79	35	85	<5	0.05	<1	9	27	29	2.41	<10	0.32	289	<1	0.01	20	1240	10	<5	<20	7	0.06	<10	20	<10	6	64
21	L35E - 5000N	30	0.9	2.25	55	90	<5	0.10	<1	10	33	34	2.82	10	0.52	448	<1	0.01	21	1170	8	<5	<20	11	0.04	<10	41	<10	5	71
22	L35E - 5025N	20	1.9	2.23	65	135	<5	0.85	<1	14	40	53	2.96	10	0.56	1780	<1	0.02	54	1190	12	<5	<20	68	0.04	<10	36	<10	10	113
23	L35E - 5050N	20	1.7	2.08	45	100	<5	0.07	<1	10	32	31	2.77	<10	0.37	205	<1	0.01	24	1130	8	<5	<20	9	0.05	<10	31	<10	4	76
24	L35E - 5075N	10	1.0	2.23	25	75	<5	0.05	<1	7	22	19	2.10	<10	0.21	277	<1	0.01	13	1040	8	<5	<20	6	0.07	<10	15	<10	5	55
25	L35E - 5100N	20	1.8	2.22	25	65	<5	0.06	<1	7	22	20	2.10	<10	0.20	240	1	0.01	12	1130	10	<5	<20	7	0.06	<10	16	<10	4	51

## COLUMBIA YUKON EXPLORATIONS INC.

## ICP CERTIFICATE OF ANALYSIS AK 2003-241

## ECO TECH LABORATORY LTD.

Et #.	Tag #	Au(ppb)	Ag	Al %	As	Ba	Bi	Ca %	Cd	Co	Cr	Cu	Fe %	La	Mg %	Mn	Mo	Na %	Ni	P	Pb	Sb	Sn	Sr	Ti %	U	V	W	Y	Zn
26	L35E - 5125N	25	1.1	1.95	65	95	<5	0.08	<1	9	35	37	3.03	<10	0.49	218	<1	0.01	23	910	8	<5	<20	10	0.04	<10	45	<10	5	75
27	L35E - 5150N	15	1.7	2.00	40	70	<5	0.05	<1	8	28	29	2.67	<10	0.29	164	<1	0.01	16	890	8	<5	<20	8	0.04	<10	33	<10	4	60
28	L35E - 5175N	30	1.0	1.82	30	85	<5	0.05	<1	9	31	26	3.07	10	0.37	126	<1	0.01	19	710	10	<5	<20	6	0.06	<10	29	<10	4	70
29	L35E - 5200N	15	1.0	1.84	25	50	<5	0.05	<1	9	26	22	2.87	<10	0.28	370	<1	0.01	14	1590	10	<5	<20	5	0.05	<10	20	<10	4	62
30	L35E - 5225N	15	0.8	1.12	25	45	<5	0.06	<1	6	22	17	2.59	<10	0.22	226	1	0.01	12	920	10	<5	<20	6	0.06	<10	28	<10	3	46
31	L35E - 5250N	15	0.7	2.25	20	40	<5	0.04	<1	6	14	17	1.63	<10	0.10	356	2	0.01	7	1350	10	<5	<20	3	0.08	<10	3	<10	4	31
32	L35E - 5275N	20	1.0	1.71	50	80	<5	0.08	<1	8	23	24	2.44	<10	0.21	440	<1	0.01	11	1030	10	<5	<20	7	0.06	<10	26	<10	3	56
33	L35E - 5300N	105	1.5	1.80	165	80	<5	0.08	<1	10	27	40	3.58	<10	0.28	672	1	0.01	18	2300	12	<5	<20	7	0.07	<10	25	<10	4	85
34	L35E - 5325N	75	1.3	1.51	140	80	<5	0.06	<1	11	31	45	3.91	10	0.38	914	<1	0.01	22	1460	10	<5	<20	7	0.05	<10	42	<10	4	88
35	L35E - 5350N	95	1.2	2.03	135	110	<5	0.21	<1	15	32	69	3.65	10	0.50	837	<1	0.01	30	1360	12	<5	<20	17	0.05	<10	44	<10	8	118
36	L35E - 5375N	60	1.2	1.87	120	100	<5	0.09	<1	14	34	66	3.90	10	0.44	1287	<1	0.02	24	1340	8	<5	<20	13	0.04	<10	49	<10	5	111
37	L35E - 5400N	10	0.9	1.87	65	120	<5	1.92	13	16	26	50	2.77	10	0.38	1393	1	0.02	37	810	8	<5	<20	138	0.04	<10	31	<10	9	172
38	L35E - 5425N	20	1.2	4.16	75	80	<5	1.09	2	17	27	58	2.94	20	0.38	1052	<1	0.03	28	870	14	<5	<20	76	0.10	<10	16	<10	16	113
39	L35E - 5450N	20	1.7	3.39	75	80	<5	1.64	1	15	28	63	2.89	20	0.40	892	1	0.02	32	1140	12	<5	<20	113	0.07	<10	23	<10	15	120
40	L35E - 5475N	20	1.7	3.48	80	85	<5	1.41	3	16	31	70	3.04	20	0.38	893	<1	0.02	33	1220	10	<5	<20	103	0.08	<10	28	<10	13	130
41	L35E - 5500N	20	0.8	3.25	60	105	<5	1.39	3	18	27	51	2.88	20	0.30	1544	1	0.02	26	1300	14	<5	<20	100	0.08	<10	25	<10	13	110
42	L36E - 4500N	10	0.9	1.76	15	80	<5	0.12	<1	6	22	17	2.45	<10	0.24	112	<1	0.01	10	890	10	<5	<20	10	0.05	<10	21	<10	3	43
43	L36E - 4525N	<5	0.8	2.12	5	60	<5	0.04	<1	7	19	14	2.12	<10	0.18	188	1	0.01	10	740	10	<5	<20	5	0.06	<10	12	<10	4	46
44	L36E - 4550N	<5	0.8	1.86	10	65	<5	0.04	<1	7	24	15	3.00	10	0.22	161	2	0.01	10	490	12	<5	<20	5	0.08	<10	16	<10	4	39
45	L36E - 4575N	10	1.2	2.03	10	80	<5	0.67	<1	10	34	24	2.40	20	0.51	277	<1	0.03	23	700	10	<5	<20	71	0.07	<10	13	<10	10	57
46	L36E - 4600N	25	1.1	2.13	10	65	<5	0.05	<1	6	25	20	2.6	10	0.26	72	<1	0.01	12	380	14	<5	<20	6	0.01	<10	32	<10	4	47
47	L36E - 4625N	10	1.5	1.97	15	65	<5	0.05	<1	10	30	25	2.77	10	0.38	261	<1	0.01	20	1420	10	<5	<20	6	0.06	<10	34	<10	4	64
48	L36E - 4650N	5	1.9	2.82	15	125	<5	0.20	<1	14	31	52	3.29	10	0.37	202	1	0.01	22	590	8	<5	<20	24	0.03	<10	33	<10	9	70
49	L36E - 4675N	10	1.3	1.77	10	85	<5	1.46	<1	11	40	44	1.87	10	0.51	179	<1	0.03	39	1390	10	<5	<20	126	0.02	<10	21	<10	12	89
50	L36E - 4700N	10	0.5	2.69	10	75	<5	0.19	<1	8	30	23	2.55	10	0.43	156	<1	0.01	18	350	8	<5	<20	20	0.05	<10	30	<10	6	59
51	L36E - 4725N	10	0.1	1.92	15	135	<5	0.22	<1	17	46	32	2.89	20	0.87	225	1	0.02	37	280	14	<5	<20	26	0.08	<10	34	<10	10	79
52	L36E - 4750N	20	0.6	2.82	25	80	<5	0.07	<1	10	33	29	2.74	10	0.40	144	<1	0.01	21	630	12	<5	<20	7	0.08	<10	25	<10	5	68
53	L36E - 4775N	170	2.4	3.24	25	85	<5	0.40	<1	10	33	26	2.48	20	0.31	236	1	0.02	22	450	14	<5	<20	37	0.09	<10	31	<10	14	51
54	L36E - 4800N	10	1.6	3.71	35	125	<5	0.27	<1	13	37	38	3.06	10	0.46	597	<1	0.02	37	940	14	<5	<20	26	0.03	<10	33	<10	11	112
55	L36E - 4825N	20	0.8	3.08	40	140	<5	0.14	<1	16	35	42	3.20	20	0.46	448	1	0.02	34	900	14	5	<20	15	0.08	<10	37	<10	10	123
56	L36E - 4850N	15	1.0	2.97	30	140	<5	0.07	<1	15	34	37	2.89	10	0.44	300	<1	0.01	27	810	10	<5	<20	8	0.05	<10	31	<10	7	106
57	L36E - 4875N	10	1.2	2.10	20	80	<5	0.06	<1	8	26	23	2.56	10	0.28	270	<1	0.01	16	870	10	<5	<20	6	0.05	<10	21	<10	4	71
58	L36E - 4900N	10	0.9	2.77	30	90	<5	0.13	<1	10	30	31	2.96	<10	0.31	248	<1	0.01	21	1010	12	<5	<20	11	0.05	<10	19	<10	5	77
59	L36E - 4925N	50	0.5	2.34	35	65	<5	0.06	<1	10	26	32	2.56	<10	0.31	247	<1	0.01	19	1310	12	<5	<20	6	0.06	<10	22	<10	5	73
60	L36E - 4950N	35	1.1	2.22	65	105	<5	0.12	<1	14	34	54	3.43	10	0.43	666	<1	0.01	31	1420	10	<5	<20	17	0.04	<10	34	<10	6	108

Et #.	Tag #	Au(ppb)	Ag	Al %	As	Ba	Bi	Ca %	Cd	Co	Cr	Cu	Fe %	La	Mg %	Mn	Mo	Na %	Ni	P	Pb	Sb	Sn	Sr	Ti %	U	V	W	Y	Zn
61	L36E - 4975N	10	0.8	1.96	25	75	<5	0.05	<1	8	27	26	2.62	10	0.28	259	<1	0.01	15	1050	8	<5	<20	6	0.06	<10	26	<10	4	61
62	L36E - 5000N	50	1.6	2.34	25	65	<5	0.06	<1	7	23	23	2.29	<10	0.22	162	1	0.01	13	1220	8	<5	<20	5	0.06	<10	20	<10	4	50
63	L36E - 5025N	20	1.1	2.27	45	80	<5	0.06	<1	11	31	38	2.87	<10	0.35	429	<1	0.01	22	1390	10	<5	<20	8	0.07	<10	30	<10	5	71
64	L36E - 5050N	20	1.3	2.37	60	70	<5	0.04	<1	12	28	30	2.90	<10	0.24	289	1	0.01	19	850	10	<5	<20	6	0.08	<10	24	<10	5	65
65	L36E - 5075N	25	1.2	2.61	65	100	<5	0.83	<1	15	34	32	3.01	10	0.45	252	<1	0.02	36	900	12	<5	<20	66	0.05	<10	34	<10	8	84
66	L36E - 5100N	30	0.7	2.54	80	185	<5	1.23	<1	19	33	41	3.24	10	0.49	2397	<1	0.02	37	1280	14	<5	<20	106	0.04	<10	31	<10	9	136
67	L36E - 5125N	30	0.6	1.73	90	115	<5	0.15	<1	12	40	53	3.16	10	0.64	296	<1	0.01	36	810	10	<5	<20	18	0.05	<10	49	<10	5	85
68	L36E - 5150N	15	0.6	2.15	50	110	<5	0.12	<1	12	29	26	2.71	<10	0.37	869	<1	0.02	21	1100	12	<5	<20	11	0.07	<10	28	<10	5	90
69	L36E - 5175N	25	0.8	1.45	55	65	<5	0.08	<1	12	31	42	3.22	10	0.45	347	<1	0.01	25	1320	10	<5	<20	9	0.04	<10	30	<10	4	75
70	L36E - 5200N	20	0.7	1.99	50	50	<5	0.06	<1	10	26	27	2.74	<10	0.28	332	1	0.01	17	1270	12	<5	<20	6	0.07	<10	23	<10	5	71
71	L36E - 5225N	20	0.7	1.31	80	115	<5	0.16	<1	11	31	35	3.22	<10	0.44	686	<1	0.01	24	1680	10	<5	<20	16	0.07	<10	38	<10	4	86
72	L36E - 5250N	15	1.3	1.73	50	55	<5	0.04	<1	8	24	26	2.72	<10	0.24	226	1	0.01	14	1060	8	<5	<20	7	0.07	<10	28	<10	4	57
73	L36E - 5275N	60	0.6	1.56	140	160	<5	0.09	<1	15	36	55	3.93	10	0.46	1089	<1	0.01	31	1050	8	<5	<20	13	0.05	<10	46	<10	4	114
74	L36E - 5300N	20	1.1	2.29	80	130	<5	0.15	<1	16	31	53	3.32	10	0.43	1221	<1	0.01	22	2120	10	<5	<20	17	0.07	<10	38	<10	7	135
75	L36E - 5325N	25	1.2	2.51	80	105	<5	1.08	2	16	28	45	3.12	10	0.35	1137	<1	0.02	27	900	10	<5	<20	92	0.07	<10	32	<10	10	107
76	L36E - 5350N	25	0.7	2.89	55	65	<5	0.64	1	14	24	39	2.88	10	0.28	1468	1	0.02	20	1060	14	<5	<20	51	0.07	<10	21	<10	10	111
77	L36E - 5375N	20	1.1	2.14	85	50	<5	0.17	<1	12	28	45	3.41	<10	0.31	592	1	0.01	17	1180	10	<5	<20	19	0.06	<10	37	<10	6	85
78	L36E - 5400N	10	0.4	0.98	90	115	<5	0.11	<1	10	30	44	3.74	<10	0.39	324	2	0.01	20	970	12	<5	<20	15	0.06	<10	68	<10	4	92
79	L36E - 5425N	20	1.6	2.83	130	105	<5	1.43	5	19	35	67	3.23	20	0.42	1689	2	0.02	51	860	12	<5	<20	99	0.06	<10	31	<10	12	130
80	L36E - 5450N	5	1.1	2.83	65	135	<5	1.31	4	20	29	59	3.16	20	0.42	2955	<1	0.02	31	1050	14	<5	<20	96	0.07	<10	35	<10	11	189
81	L36E - 5475N	20	0.5	2.20	65	85	<5	0.20	<1	16	27	34	3.21	10	0.33	818	3	0.02	19	690	10	<5	<20	20	0.10	<10	34	<10	7	132
82	L36E - 5500N	15	0.3	2.32	65	95	<5	0.41	3	17	32	51	3.59	10	0.49	2558	3	0.02	30	1230	14	<5	<20	38	0.08	<10	44	<10	8	183
83	L37E - 4500N	<5	0.8	3.13	10	40	<5	0.06	<1	6	22	16	2.73	<10	0.13	156	1	0.01	8	1360	14	<5	<20	5	0.09	<10	5	<10	4	34
84	L37E - 4525N	5	3.0	2.56	10	95	<5	0.23	<1	11	31	28	2.69	20	0.33	609	<1	0.02	21	1030	12	<5	<20	27	0.06	<10	19	<10	11	72
85	L37E - 4550N	<5	1.7	2.74	15	75	<5	0.66	<1	10	27	27	2.31	10	0.30	512	<1	0.02	21	850	14	<5	<20	79	0.06	<10	14	<10	9	71
86	L37E - 4575N	<5	0.8	2.04	10	60	<5	0.05	<1	6	22	18	2.61	<10	0.19	122	1	0.01	9	620	12	<5	<20	7	0.08	<10	6	<10	5	42
87	L37E - 4600N	5	1.0	2.13	35	65	<5	0.07	<1	6	23	15	2.12	<10	0.21	157	6	0.01	13	1560	10	25	<20	6	0.06	<10	18	<10	3	42
88	L37E - 4625N	<5	1.9	2.58	20	75	5	0.05	<1	8	25	18	2.33	<10	0.25	507	4	0.01	13	2730	10	15	<20	4	0.06	<10	20	<10	3	56
89	L37E - 4650N	<5	1.3	2.42	15	75	<5	0.06	<1	10	27	37	2.58	10	0.32	331	1	0.01	16	940	10	<5	<20	6	0.06	<10	20	<10	7	62
90	L37E - 4675N	5	1.4	2.84	15	115	<5	0.11	<1	13	38	37	2.99	20	0.45	306	<1	0.01	31	530	16	<5	<20	15	0.03	<10	41	<10	15	85
91	L37E - 4700N	5	0.8	3.08	15	105	<5	0.90	<1	8	22	29	1.79	10	0.28	932	<1	0.03	21	1070	12	<5	<20	111	0.07	<10	<1	<10	12	79
92	L37E - 4725N	10	1.6	2.53	30	60	<5	0.04	<1	8	31	24	3.46	<10	0.26	194	<1	0.01	13	2260	14	<5	<20	6	0.02	<10	44	<10	5	43
93	L37E - 4750N	5	1.3	2.63	20	60	<5	0.04	<1	7	26	23	2.60	<10	0.25	249	1	0.01	14	1610	10	<5	<20	5	0.07	<10	12	<10	4	42
94	L37E - 4775N	5	0.9	2.32	15	115	<5	0.18	<1	15	36	25	3.32	20	0.44	306	1	0.02	23	510	12	<5	<20	24	0.07	<10	29	<10	11	66
95	L37E - 4800N	10	0.9	2.04	25	85	<5	0.11	<1	11	32	28	2.89	10	0.44	159	2	0.02	20	430	12	<5	<20	16	0.08	<10	23	<10	5	66

Plot Ca% 7

COLUMBIA YUKON EXPLORATIONS INC.

ICP CERTIFICATE OF ANALYSIS AK 2003-241

ECO TECH LABORATORY LTD.

Et #.	Tag #	Au(ppb)	Ag	Al %	As	Ba	Bi	Ca %	Cd	Co	Cr	Cu	Fe %	La	Mg %	Mn	Mo	Na %	Ni	P	Pb	Sb	Sn	Sr	Ti %	U	V	W	Y	Zn
96	L37E-4825N	<5	0.2	1.61	15	100	<5	0.29	<1	14	37	29	2.79	20	0.73	398	<1	0.02	32	280	10	<5	<20	34	0.07	<10	22	<10	7	70
97	L37E-4850N	5	0.6	3.39	10	20	<5	0.41	<1	5	11	8	0.98	<10	0.08	106	2	0.03	9	320	12	<5	<20	38	0.12	<10	<1	<10	9	12
98	L37E-4875N	<5	3.2	4.07	20	95	<5	0.77	<1	13	30	46	2.73	30	0.29	449	1	0.02	30	590	16	<5	<20	77	0.10	<10	<1	<10	22	54
99	L37E-4900N	10	1.1	3.15	40	115	<5	0.64	<1	12	41	47	3.01	20	0.45	266	<1	0.02	37	480	14	<5	<20	58	0.06	<10	25	<10	17	60
100	L37E-4925N	15	0.3	1.76	30	110	<5	0.31	<1	17	35	51	2.99	20	0.60	348	<1	0.02	37	910	8	<5	<20	23	0.05	<10	26	<10	7	88
101	L37E-4950N	5	1.6	2.75	50	100	<5	0.74	<1	13	32	48	2.66	20	0.37	690	<1	0.02	29	700	14	<5	<20	58	0.07	<10	19	<10	13	76
102	L37E-4975N	<5	0.7	0.22	10	75	<5	2.98	<1	2	4	10	0.65	<10	0.07	314	<1	0.06	11	800	16	<5	<20	244	0.02	<10	5	<10	1	25
103	L37E-5000N	5	0.8	0.24	5	45	<5	3.71	<1	2	4	12	0.46	<10	0.09	129	4	0.06	14	660	4	<5	<20	268	0.02	<10	8	<10	1	11
104	L37E-5025N	10	0.4	1.84	50	60	<5	0.05	<1	8	35	27	3.36	10	0.36	66	1	0.01	18	270	12	<5	<20	7	0.08	<10	31	<10	4	62
105	L37E-5050N	45	1.6	3.16	60	90	<5	1.12	<1	10	28	40	2.45	20	0.42	482	<1	0.02	32	1010	12	<5	<20	86	0.08	<10	13	<10	13	88
106	L37E-5075N	20	1.7	2.81	15	120	<5	0.55	<1	12	35	32	2.98	20	0.43	230	1	0.01	24	540	14	<5	<20	78	0.06	<10	29	<10	10	75
107	L37E-5100N	15	1.3	2.51	15	175	<5	0.99	<1	17	52	47	3.52	20	0.99	883	<1	0.04	46	860	14	<5	<20	110	0.07	<10	27	<10	13	115
108	L37E-5125N	60	1.5	2.55	15	180	<5	1.28	2	15	42	53	2.95	20	0.63	1217	<1	0.02	39	1030	16	<5	<20	157	0.05	<10	25	<10	14	118
109	L37E-5150N	25	2.0	2.95	20	170	<5	1.64	3	13	37	62	2.69	20	0.52	1806	<1	0.03	40	1470	16	<5	<20	191	0.05	<10	21	<10	14	143
110	L37E-5175N	20	0.9	3.76	15	65	<5	1.12	<1	6	20	19	1.31	10	0.21	122	2	0.02	19	530	20	<5	<20	121	0.07	<10	<1	<10	12	62
111	L37E-5200N	30	2.2	2.69	20	140	<5	1.32	3	12	30	59	2.35	10	0.39	1653	<1	0.02	35	1240	14	<5	<20	156	0.04	<10	19	<10	13	138
112	L37E-5225N	70	1.2	2.55	15	75	<5	0.06	<1	10	28	19	3.15	10	0.27	240	<1	0.01	11	870	16	<5	<20	10	0.06	<10	17	<10	5	63
113	L37E-5250N	35	1.9	2.14	20	95	<5	0.20	<1	12	35	26	3.27	10	0.49	236	<1	0.01	23	750	12	<5	<20	23	0.05	<10	31	<10	6	96
114	L37E-5275N	30	3.0	2.59	20	100	<5	0.74	2	12	29	31	2.74	10	0.35	515	<1	0.02	22	760	14	<5	<20	85	0.05	<10	26	<10	8	91
115	L37E-5300N	5	0.5	2.33	25	70	<5	0.27	<1	10	27	30	3.11	10	0.32	244	1	0.01	16	580	16	<5	<20	35	0.06	<10	22	<10	7	89
116	L37E-5325N	<5	1.2	1.63	45	180	<5	1.07	6	18	45	45	3.11	10	0.64	8333	1	0.02	63	1380	10	<5	<20	91	0.03	20	35	<10	12	129
117	L37E-5350N	5	0.2	2.60	30	75	<5	0.36	<1	12	38	33	2.75	20	0.45	291	<1	0.02	28	790	18	<5	<20	26	0.08	<10	19	<10	11	74
118	L37E-5375N	5	1.4	3.25	50	75	<5	0.19	<1	13	38	29	3.02	10	0.39	155	1	0.01	27	600	18	<5	<20	19	0.08	<10	20	<10	10	90
119	L37E-5400N	5	0.8	2.50	30	80	<5	0.09	<1	13	33	25	2.78	10	0.42	164	1	0.01	21	500	14	<5	<20	9	0.07	<10	25	<10	7	75
120	L37E-5425N	5	0.6	1.82	45	75	<5	0.07	<1	10	24	27	2.52	<10	0.26	688	<1	0.01	17	1290	12	<5	<20	8	0.05	<10	22	<10	4	73
121	L37E-5450N	15	0.8	1.93	50	55	<5	0.05	<1	7	25	24	2.40	<10	0.25	275	1	0.01	13	980	12	<5	<20	5	0.06	<10	22	<10	4	58
122	L37E-5475N	5	1.0	1.66	55	160	<5	0.10	<1	10	27	27	3.02	<10	0.31	751	<1	0.01	16	2670	14	<5	<20	13	0.04	<10	32	<10	3	89
123	L37E-5500N	5	0.8	1.24	105	100	<5	0.11	<1	11	33	36	3.97	10	0.36	1261	<1	0.01	19	2610	12	<5	<20	9	0.05	<10	43	<10	4	87
124	L38E-4500N	10	1.0	2.23	80	65	<5	0.08	<1	9	29	41	3.41	10	0.27	353	2	0.01	14	1300	14	<5	<20	9	0.08	<10	28	<10	6	64
125	L38E-4525N	<5	0.7	1.49	70	90	<5	0.28	<1	10	29	35	3.21	10	0.43	526	2	0.01	20	920	16	<5	<20	21	0.06	<10	45	<10	4	104
126	L38E-4550N	<5	0.8	2.03	40	70	<5	1.07	3	8	22	23	2.56	10	0.25	315	3	0.02	17	580	18	<5	<20	81	0.06	<10	24	<10	7	77
127	L38E-4575N	<5	0.9	2.74	75	95	<5	0.56	4	18	30	35	3.54	10	0.35	3052	3	0.02	24	1190	18	<5	<20	50	0.06	<10	38	<10	9	161
128	L38E-4600N	5	0.3	1.72	35	65	<5	0.14	<1	7	21	22	2.65	<10	0.19	138	3	0.01	8	980	14	<5	<20	14	0.10	<10	16	<10	5	51
129	L38E-4625N	5	0.8	2.81	85	100	<5	0.16	<1	13	35	72	3.70	10	0.36	340	3	0.01	22	970	14	<5	<20	16	0.06	<10	46	<10	10	99
130	L38E-4650N	15	1.2	2.98	80	140	<5	1.09	7	19	38	71	3.61	20	0.46	3460	2	0.02	45	1680	16	<5	<20	80	0.06	10	43	<10	14	239



## COLUMBIA YUKON EXPLORATIONS INC.

## ICP CERTIFICATE OF ANALYSIS AK 2003-241

## ECO TECH LABORATORY LTD.

Et #	Tag #	Au(ppb)	Ag	Al %	As	Ba	Bi	Ca %	Cd	Co	Cr	Cu	Fe %	La	Mg %	Mn	Mo	Na %	Ni	P	Pb	Sb	Sn	Sr	Ti %	U	V	W	Y	Zn
131	L38E - 4675N	5	1.3	1.79	70	80	△	0.10	<1	13	30	40	3.33	<10	0.39	477	3	0.01	21	1510	14	△	<20	11	0.06	<10	50	<10	6	130
132	L38E - 4700N	5	0.8	1.87	75	155	△	0.12	<1	14	37	37	4.55	10	0.45	844	2	0.01	24	2210	12	△	<20	15	0.07	<10	61	<10	5	157
133	L38E - 4725N	20	1.5	5.06	45	65	5	0.93	4	13	25	52	2.40	20	0.27	1248	4	0.03	37	1940	26	△	<20	56	0.14	10	<1	<10	20	117
134	L38E - 4750N	5	0.6	2.93	70	65	△	0.12	<1	12	35	33	3.69	10	0.41	188	3	0.01	21	1890	16	△	<20	16	0.09	<10	39	<10	7	135
135	L38E - 4775N	<5	0.6	2.47	55	75	△	0.17	<1	13	32	42	3.31	10	0.40	408	3	0.02	22	690	14	△	<20	17	0.09	<10	38	<10	8	127
136	L38E - 4800N	5	1.8	2.66	20	75	△	0.05	<1	11	36	26	2.87	10	0.47	332	<1	0.01	20	1260	14	△	<20	6	0.04	<10	29	<10	5	85
137	L38E - 4825N	30	1.3	2.82	15	80	△	0.05	<1	9	28	18	2.26	10	0.25	344	1	0.01	13	1230	16	△	<20	5	0.07	<10	13	<10	6	60
138	L38E - 4850N	5	1.2	2.65	15	85	△	0.05	<1	12	30	24	2.81	10	0.36	515	<1	0.01	15	1530	16	△	<20	6	0.05	<10	28	<10	5	73
139	L38E - 4875N	5	2.0	2.53	15	120	△	0.07	<1	7	24	26	2.33	<10	0.21	367	<1	0.01	12	1990	14	△	<20	8	0.05	<10	19	<10	4	54
140	L38E - 4900N	10	2.1	2.30	15	105	△	0.05	<1	9	26	22	2.30	10	0.32	642	<1	0.01	14	1920	14	△	<20	4	0.05	<10	19	<10	5	76
141	L38E - 4925N	<5	1.2	3.43	20	85	△	1.07	1	11	26	49	2.22	20	0.28	1149	<1	0.02	27	790	14	△	<20	115	0.07	<10	4	<10	14	69
142	L38E - 4950N	<5	0.8	2.39	20	70	△	0.81	<1	10	29	34	2.44	10	0.34	451	<1	0.01	24	560	12	△	<20	84	0.05	<10	17	<10	10	66
143	L38E - 4975N	15	0.9	2.27	55	95	△	0.14	<1	12	37	32	3.18	10	0.44	256	<1	<0.01	25	520	12	△	<20	14	0.07	<10	32	<10	7	92
144	L38E - 5000N	20	1.1	2.21	125	95	△	0.14	<1	14	45	51	4.69	10	0.53	192	<1	<0.01	37	2340	14	△	<20	15	0.06	<10	47	<10	6	95
145	L38E - 5025N	15	1.3	2.84	45	105	△	0.06	<1	15	31	29	2.71	<10	0.32	361	<1	0.01	19	1880	14	△	<20	7	0.07	<10	21	<10	5	83
146	L38E - 5050N	5	1.1	2.66	25	70	△	0.04	<1	10	27	21	2.35	10	0.29	277	1	0.01	13	890	14	△	<20	5	0.08	<10	13	<10	7	57
147	L38E - 5075N	10	1.6	2.42	30	90	△	0.07	<1	11	33	24	2.92	10	0.38	632	<1	0.01	18	1200	14	△	<20	7	0.07	<10	27	<10	5	77
148	L38E - 5100N	50	0.7	1.55	60	150	△	0.10	<1	10	33	38	3.48	10	0.48	344	<1	<0.01	23	1470	10	△	<20	13	0.03	<10	46	<10	4	92
149	L38E - 5125N	20	1.0	2.59	70	65	△	0.05	<1	13	28	31	2.87	<10	0.25	336	1	<0.01	14	1450	14	△	<20	6	0.08	<10	22	<10	6	61
150	L38E - 5150N	5	1.8	2.19	40	70	△	0.06	<1	8	23	23	2.40	<10	0.16	268	1	0.01	10	1330	12	△	<20	6	0.07	<10	12	<10	4	40
151	L38E - 5175N	20	1.0	1.23	45	50	△	0.04	<1	8	23	22	2.57	<10	0.27	422	1	<0.01	12	1360	16	△	<20	5	0.06	<10	28	<10	3	59
152	L38E - 5200N	25	1.6	2.28	65	90	△	0.12	<1	12	32	34	3.54	<10	0.32	329	<1	<0.01	20	1290	12	△	<20	9	0.04	<10	31	<10	4	75
153	L38E - 5225N	40	1.2	2.30	100	80	△	0.08	<1	11	31	40	3.65	<10	0.39	338	1	<0.01	23	2050	12	△	<20	8	0.04	<10	33	<10	5	99
154	L38E - 5250N	90	1.4	1.42	185	140	△	0.14	<1	17	32	54	5.33	10	0.37	2223	3	0.01	26	2080	12	△	<20	11	0.03	<10	36	<10	6	112
155	L38E - 5275N	20	0.9	1.75	75	60	△	0.17	<1	10	32	42	3.97	<10	0.34	333	3	0.01	17	740	12	△	<20	15	0.08	<10	49	<10	5	85
156	L38E - 5300N	15	1.2	3.39	55	60	△	0.45	7	14	29	35	3.23	20	0.30	611	5	0.01	30	730	16	△	<20	37	0.07	<10	24	<10	12	190
157	L38E - 5325N	15	0.9	3.00	70	100	△	0.13	<1	15	29	34	3.45	10	0.27	211	5	0.01	19	870	16	△	<20	14	0.10	<10	23	<10	8	117
158	L38E - 5350N	15	0.6	1.38	50	95	△	0.19	<1	8	28	27	3.53	<10	0.30	299	2	0.01	13	800	10	△	<20	16	0.07	<10	44	<10	5	81
159	L38E - 5375N	10	0.9	2.76	55	65	△	1.50	2	10	24	34	2.92	10	0.22	317	3	0.02	20	1070	14	△	<20	84	0.08	<10	26	<10	9	87
160	L38E - 5400N	20	0.5	3.15	65	80	△	0.45	5	19	33	50	3.45	20	0.44	3058	3	0.02	38	1400	16	△	<20	38	0.06	10	41	<10	13	335
161	L38E - 5425N	10	0.5	4.22	45	60	△	0.17	<1	13	27	47	3.11	10	0.25	516	5	0.01	22	1520	22	△	<20	15	0.11	<10	8	<10	12	135
162	L38E - 5450N	5	0.7	3.63	45	110	△	0.13	<1	16	31	30	3.32	<10	0.28	467	3	0.01	17	2450	14	△	<20	14	0.08	<10	26	<10	7	128
163	L38E - 5475N	5	0.7	1.80	25	55	△	0.05	<1	7	23	23	2.68	<10	0.18	414	3	0.01	8	1460	12	△	<20	6	0.08	<10	29	<10	4	56
164	L38E - 5500N	20	0.6	1.77	45	95	△	0.23	<1	10	29	33	3.17	<10	0.28	775	5	0.01	15	1220	12	△	<20	19	0.07	<10	69	<10	5	89
165	L38E - 4500N	10	0.7	2.01	35	135	△	0.07	<1	13	48	42	3.87	10	0.51	702	<1	0.01	30	2490	12	△	<20	8	0.05	<10	37	<10	6	105

## COLUMBIA YUKON EXPLORATIONS INC.

## ICP CERTIFICATE OF ANALYSIS AK 2003-241

## ECO TECH LABORATORY LTD.

Et #.	Tag #	Au(ppb)	Ag	Al %	As	Ba	Bi	Ca %	Cd	Co	Cr	Cu	Fe %	La	Mg %	Mn	Mo	Na %	Ni	P	Pb	Sb	Sn	Sr	Ti %	U	V	W	Y	Zn
166	L39E - 4525N	10	1.4	2.11	35	70	<5	0.22	<1	11	37	39	3.39	<10	0.38	252	<1	<0.01	23	1910	10	<5	<20	19	0.04	<10	32	<10	4	65
167	L39E - 4550N	5	1.0	2.40	15	60	<5	0.06	<1	8	28	21	2.47	<10	0.28	296	1	<0.01	14	1660	14	<5	<20	5	0.05	<10	20	<10	4	60
168	L39E - 4575N	20	1.7	2.56	10	75	<5	0.07	<1	8	27	19	2.51	<10	0.26	251	<1	0.01	12	1630	16	<5	<20	6	0.06	<10	17	<10	4	46
169	L39E - 4600N	15	0.6	1.98	30	70	<5	0.10	<1	14	53	54	4.86	20	0.82	513	<1	<0.01	30	2130	12	<5	<20	8	0.05	<10	54	<10	5	91
170	L39E - 4625N	5	1.7	1.79	10	45	<5	0.04	<1	6	20	15	2.46	<10	0.16	181	1	<0.01	7	1050	12	<5	<20	4	0.06	<10	8	<10	4	31
171	L39E - 4650N	<5	1.2	2.50	10	85	<5	0.08	<1	9	26	23	2.60	10	0.27	511	<1	0.01	15	1840	16	<5	<20	7	0.06	<10	16	<10	6	67
172	L39E - 4675N	10	2.2	3.45	15	125	<5	0.63	1	14	40	52	2.73	20	0.44	1747	<1	0.02	43	1100	18	<5	<20	90	0.05	<10	22	<10	19	93
173	L39E - 4700N	5	1.3	3.14	20	185	<5	1.69	1	15	38	53	2.65	20	0.38	1642	<1	0.02	55	1410	16	<5	<20	215	0.04	<10	15	<10	15	86
174	L39E - 4725N	5	0.4	2.26	<5	55	<5	0.76	<1	5	16	11	0.95	<10	0.12	218	<1	0.04	11	580	12	<5	<20	87	0.07	<10	<1	<10	9	27
175	L39E - 4750N	5	0.8	2.79	10	80	<5	0.09	<1	10	28	25	2.80	10	0.31	134	<1	<0.01	15	360	16	<5	<20	11	0.06	<10	20	<10	6	65
176	L39E - 4775N	5	1.0	2.27	50	105	<5	0.95	<1	11	34	28	3.15	10	0.46	140	<1	0.01	24	500	16	<5	<20	75	0.07	<10	31	<10	7	97
177	L39E - 4800N	70	0.7	1.75	35	100	<5	0.12	<1	8	27	24	2.61	<10	0.30	96	1	0.01	16	770	12	<5	<20	14	0.07	<10	24	<10	5	59
178	L39E - 4825N	5	0.4	2.40	60	75	<5	0.07	<1	12	34	30	3.11	10	0.37	236	1	0.01	21	1490	16	<5	<20	8	0.06	<10	30	<10	5	73
179	L39E - 4850N	5	1.2	2.42	50	65	<5	0.21	<1	10	23	23	2.43	<10	0.22	468	3	0.01	13	2260	16	5	<20	11	0.07	<10	19	<10	5	57
180	L39E - 4875N	20	1.1	1.70	40	80	<5	0.07	<1	7	22	20	2.48	<10	0.20	336	1	0.01	9	1120	12	<5	<20	10	0.06	<10	27	<10	4	53
181	L39E - 4900N	5	0.6	2.16	95	55	<5	0.21	<1	12	32	38	3.32	10	0.37	240	1	0.01	22	800	14	<5	<20	16	0.06	<10	30	<10	6	81
182	L39E - 4925N	5	1.3	2.30	95	120	<5	0.37	<1	15	33	46	3.19	10	0.47	951	<1	0.01	27	1370	16	<5	<20	28	0.06	<10	31	<10	8	128
183	L39E - 4950N	5	1.9	1.94	80	105	<5	0.05	<1	8	24	34	4.05	<10	0.14	176	2	0.02	11	2280	18	<5	<20	10	0.08	<10	6	<10	5	55
184	L39E - 4975N	5	3.7	2.55	85	60	<5	0.08	<1	10	32	40	3.65	10	0.36	205	2	0.01	17	1630	16	<5	<20	9	0.07	<10	41	<10	6	79
185	L39E - 5000N	10	0.9	2.09	40	95	<5	0.07	<1	9	27	30	3.04	10	0.33	238	2	0.01	14	1230	14	<5	<20	9	0.05	<10	38	<10	5	67
186	L39E - 5025N	60	2.9	3.93	65	90	<5	0.88	<1	14	26	42	2.78	20	0.28	1406	2	0.02	26	1760	22	<5	<20	64	0.10	<10	9	<10	16	81
187	L39E - 5050N	25	1.3	3.07	55	65	<5	0.25	<1	12	24	43	2.88	10	0.24	442	2	0.02	16	1980	18	<5	<20	24	0.08	<10	15	<10	8	93
188	L39E - 5075N	5	1.2	2.61	105	130	<5	0.54	<1	18	35	68	3.83	10	0.47	939	2	0.01	30	1460	16	<5	<20	40	0.05	<10	47	<10	7	163
189	L39E - 5100N	25	2.1	3.27	110	85	<5	1.42	3	21	34	86	3.55	20	0.41	938	2	0.02	39	1410	20	<5	<20	104	0.07	<10	29	<10	14	153
190	L39E - 5125N	25	1.6	1.46	65	95	<5	3.07	6	10	26	61	1.92	<10	0.38	1286	1	0.03	36	1960	10	<5	<20	199	0.02	<10	29	<10	6	95
191	L39E - 5150N	20	1.4	2.22	95	100	<5	1.87	5	20	34	94	3.20	20	0.59	1611	<1	0.03	50	1710	16	<5	<20	138	0.03	<10	45	<10	13	158
192	L39E - 5175N	30	1.7	2.35	90	95	<5	2.42	9	14	32	90	2.48	10	0.44	1795	3	0.02	57	1810	12	10	<20	166	0.03	<10	36	<10	12	123
193	L39E - 5200N	30	0.8	2.26	70	85	<5	0.25	<1	15	28	38	3.32	<10	0.36	527	3	0.01	22	980	14	<5	<20	26	0.09	<10	32	<10	6	138
194	L39E - 5225N	30	3.0	3.76	20	100	<5	0.38	<1	12	31	33	2.78	20	0.37	1599	<1	0.02	25	1400	22	<5	<20	38	0.07	<10	14	<10	14	94
195	L39E - 5250N	20	1.2	1.99	10	90	<5	0.05	<1	8	26	16	2.64	10	0.29	350	1	<0.01	13	1450	16	<5	<20	5	0.06	<10	16	<10	5	63
196	L39E - 5275N	10	1.6	2.39	10	60	<5	0.04	<1	6	21	17	2.14	10	0.18	288	<1	<0.01	9	1910	16	<5	<20	3	0.05	<10	12	<10	4	37
197	L39E - 5300N	15	0.8	3.62	10	70	<5	0.09	<1	11	37	20	3.40	10	0.38	312	<1	0.01	17	4260	20	<5	<20	6	0.08	<10	13	<10	5	71
198	L39E - 5325N	15	2.3	2.66	30	95	<5	0.07	<1	19	41	67	4.20	10	0.63	776	<1	<0.01	28	2830	12	<5	<20	6	0.03	<10	42	<10	5	107
199	L39E - 5350N	45	1.3	3.79	25	70	5	0.06	<1	11	36	29	3.12	10	0.36	260	1	0.01	19	2410	20	<5	<20	5	0.07	<10	17	<10	5	77
200	L39E - 5375N	30	2.1	3.27	35	105	<5	0.48	<1	15	42	51	3.39	20	0.39	442	<1	0.02	29	810	20	<5	<20	57	0.06	<10	27	<10	14	77

Et #.	Tag #	Au(ppb)	Ag	Al %	As	Ba	Bi	Ca %	Cd	Co	Cr	Cu	Fe %	La	Mg %	Mn	Mo	Na %	Ni	P	Pb	Sb	Sn	Sr	Ti %	U	V	W	Y	Zn
201	L39E - 5400N	80	1.9	2.31	10	70	<5	0.13	<1	9	28	19	2.71	10	0.31	101	1	0.01	15	790	18	<5	<20	15	0.06	<10	20	<10	6	59
202	L39E - 5425N	30	1.9	2.94	20	80	<5	0.06	<1	12	34	28	3.18	10	0.36	464	<1	0.01	17	1510	16	<5	<20	6	0.06	<10	17	<10	5	77
203	L39E - 5450N	5	2.5	2.84	65	105	<5	0.07	<1	11	46	40	4.25	10	0.50	562	<1	0.01	25	1810	14	<5	<20	8	0.04	<10	44	<10	5	97
204	L39E - 5475N	20	0.8	3.01	10	95	<5	0.09	<1	7	28	13	2.60	10	0.25	242	<1	0.01	11	1310	18	<5	<20	10	0.08	<10	8	<10	5	70
205	L39E - 5500N	10	0.9	2.61	15	70	<5	0.06	<1	13	33	19	2.90	10	0.41	431	1	0.01	18	1650	18	<5	<20	6	0.07	<10	21	<10	6	84
206	L40E - 4500N	5	1.1	2.63	10	70	<5	0.05	<1	9	30	20	2.75	10	0.31	411	1	0.01	15	1440	16	<5	<20	4	0.06	<10	19	<10	4	73
207	L40E - 4525N	10	1.4	2.09	15	70	<5	0.10	<1	8	29	24	3.19	20	0.33	136	<1	0.01	14	500	18	<5	<20	10	0.08	<10	19	<10	8	52
208	L40E - 4550N	5	0.8	3.91	25	45	<5	0.99	<1	8	32	32	2.11	20	0.13	289	2	0.03	20	470	24	<5	<20	104	0.13	<10	<1	<10	15	21
209	L40E - 4575N	<5	1.7	3.64	20	95	<5	1.17	<1	13	30	33	2.96	20	0.35	535	<1	0.02	27	720	22	<5	<20	129	0.10	<10	4	<10	13	98
210	L40E - 4600N	5	1.5	2.78	15	145	5	0.76	<1	15	41	40	3.26	20	0.64	1414	<1	0.02	36	700	18	<5	<20	99	0.04	<10	42	<10	12	141
211	L40E - 4625N	<5	1.1	2.59	15	90	<5	0.22	<1	12	29	21	2.66	10	0.39	483	<1	0.01	16	2330	16	<5	<20	15	0.06	<10	18	<10	5	82
212	L40E - 4650N	<5	1.9	4.31	15	90	<5	0.41	<1	12	27	27	2.46	20	0.29	1008	1	0.02	20	1270	26	<5	<20	48	0.10	<10	<1	<10	14	85
213	L40E - 4675N	<5	1.7	3.50	15	100	<5	0.47	<1	13	29	27	2.67	20	0.35	453	<1	0.02	22	860	22	<5	<20	58	0.08	<10	8	<10	12	85
214	L40E - 4700N	<5	1.1	2.17	10	70	<5	0.06	<1	7	24	21	2.74	10	0.21	139	<1	0.01	10	1040	18	<5	<20	5	0.07	<10	13	<10	5	49
215	L40E - 4725N	<5	2.0	2.00	10	80	<5	0.06	<1	9	26	22	2.40	20	0.32	279	1	<0.01	13	1190	14	<5	<20	5	0.05	<10	14	<10	5	72
216	L40E - 4750N	5	1.4	2.04	25	110	<5	0.08	<1	12	35	52	3.63	20	0.52	458	<1	<0.01	22	1980	14	<5	<20	8	0.03	<10	34	<10	5	87
217	L40E - 4775N	<5	1.5	2.32	15	100	<5	0.11	<1	14	35	32	3.15	20	0.52	500	<1	<0.01	23	2350	18	<5	<20	9	0.06	<10	22	<10	6	111
218	L40E - 4800N	<5	1.2	2.06	10	70	<5	0.04	<1	6	21	22	2.28	10	0.17	139	1	<0.01	9	1240	16	<5	<20	4	0.05	<10	15	<10	4	47
219	L40E - 4825N	5	4.3	3.84	20	100	<5	0.41	<1	14	30	50	3.03	20	0.33	1024	<1	0.02	25	1200	26	<5	<20	49	0.08	<10	3	<10	17	89
220	L40E - 4850N	<5	2.5	4.81	30	90	<5	0.83	<1	13	26	28	2.77	20	0.26	408	2	0.02	21	1530	26	<5	<20	91	0.11	<10	<1	<10	13	58
221	L40E - 4875N	10	1.2	4.12	25	60	<5	0.05	<1	10	24	26	2.71	10	0.16	209	1	0.01	11	2520	22	<5	<20	5	0.07	<10	<1	<10	6	59
222	L40E - 4900N	5	2.2	2.54	30	125	<5	0.10	<1	12	41	32	4.19	20	0.60	367	<1	0.01	24	2760	16	<5	<20	9	0.06	<10	37	<10	6	120
223	L40E - 4925N	<5	1.7	3.14	20	80	<5	0.06	<1	9	30	27	2.91	10	0.32	372	1	<0.01	14	1620	18	<5	<20	5	0.05	<10	20	<10	5	84
224	L40E - 4950N	NO SAMPLE																												
225	L40E - 4975N	5	1.5	2.77	25	90	<5	0.41	<1	12	29	27	3.02	20	0.33	250	<1	0.01	19	790	18	<5	<20	39	0.06	<10	18	<10	8	80
226	L40E - 5000N	15	2.0	2.33	25	105	<5	1.15	2	16	38	48	3.08	20	0.61	1294	<1	0.02	40	1220	16	<5	<20	116	0.04	<10	23	<10	13	146
227	L40E - 5025N	10	1.6	1.69	25	115	<5	2.80	4	10	31	50	1.71	10	0.29	3106	1	0.02	31	2000	22	<5	<20	247	0.03	<10	15	<10	11	91
228	L40E - 5050N	5	2.8	2.68	25	110	<5	1.48	2	14	36	56	2.96	20	0.52	1385	<1	0.02	37	1490	18	<5	<20	158	0.04	<10	25	<10	13	148
229	L40E - 5075N	10	0.6	1.78	15	100	<5	0.73	<1	17	45	42	3.16	20	0.88	685	<1	0.03	41	950	14	<5	<20	69	0.08	<10	21	<10	13	126
230	L40E - 5100N	5	0.9	1.47	30	75	<5	0.81	<1	10	26	27	2.72	10	0.37	197	<1	0.01	19	780	14	<5	<20	92	0.03	<10	27	<10	8	80
231	L40E - 5125N	10	0.6	1.78	30	80	<5	0.33	<1	14	34	29	2.84	20	0.61	331	<1	0.01	29	650	14	<5	<20	32	0.05	<10	29	<10	8	81
232	L40E - 5150N	30	0.6	1.38	55	60	<5	0.07	<1	10	32	41	2.94	10	0.49	227	<1	<0.01	20	550	10	<5	<20	9	0.04	<10	40	<10	5	66
233	L40E - 5175N	20	1.8	2.70	75	105	<5	0.29	<1	15	35	42	3.47	20	0.40	744	1	0.01	22	1230	18	<5	<20	23	0.06	<10	32	<10	10	113
234	L40E - 5200N	35	1.2	1.57	80	65	<5	0.11	<1	11	31	42	3.22	10	0.48	159	2	0.01	25	1600	12	<5	<20	15	0.05	<10	38	<10	5	104
235	L40E - 5225N	25	1.8	2.02	80	95	<5	0.17	<1	19	42	78	4.01	20	0.81	426	1	0.02	37	1170	14	<5	<20	22	0.07	<10	52	<10	8	128

## COLUMBIA YUKON EXPLORATIONS INC.

## ICP CERTIFICATE OF ANALYSIS AK 2003-241

## ECO TECH LABORATORY LTD.

Et #.	Tag #	Au(ppb)	Ag	Al %	As	Ba	Bi	Ca %	Cd	Co	Cr	Cu	Fe %	La	Mg %	Mn	Mo	Na %	Ni	P	Pb	Sb	Sn	Sr	Ti %	U	V	W	Y	Zn
236	L40E - 5250N	15	1.6	1.79	65	80	△	0.08	<1	12	30	42	3.18	10	0.46	366	1	0.01	21	1380	20	<5	<20	9	0.06	<10	36	<10	5	110
237	L40E - 5275N	5	1.0	2.88	45	80	△	0.71	<1	14	28	24	2.89	10	0.27	1339	3	0.02	17	1210	22	<5	<20	46	0.10	<10	9	<10	9	115
238	L40E - 5300N	30	2.2	2.89	55	145	△	1.14	6	17	44	40	3.07	20	0.42	3866	2	0.02	39	1410	20	<5	<20	85	0.06	<10	17	<10	11	199
239	L40E - 5325N	45	1.0	1.68	55	70	△	0.14	<1	11	25	32	2.89	10	0.32	330	2	0.01	16	1580	14	<5	<20	13	0.06	<10	29	<10	5	86
240	L40E - 5350N	20	0.9	1.60	60	75	△	0.06	<1	10	31	25	4.12	10	0.26	194	3	0.01	12	2420	14	<5	<20	9	0.10	<10	41	<10	6	64
241	L40E - 5375N	160	0.6	1.11	75	50	△	0.11	<1	10	29	42	3.38	10	0.44	249	3	<0.01	24	1020	16	<5	<20	12	0.05	<10	41	<10	5	102
242	L40E - 5400N	40	0.3	1.10	85	75	△	0.15	<1	9	29	46	3.42	10	0.48	168	3	<0.01	24	890	12	<5	<20	14	0.04	<10	55	<10	5	109
243	L40E - 5425N	25	0.9	2.14	90	65	△	0.39	<1	15	38	38	4.07	10	0.58	238	2	0.01	26	830	16	<5	<20	36	0.08	<10	46	<10	7	158
244	L40E - 5450N	15	1.7	3.72	60	55	△	0.84	2	15	31	41	2.91	20	0.32	320	2	0.02	31	1040	26	<5	<20	58	0.09	<10	8	<10	16	121
245	L40E - 5475N	20	1.0	2.89	40	80	△	0.96	4	14	33	41	2.84	20	0.45	1072	2	0.02	33	1380	20	<5	<20	67	0.06	<10	25	<10	11	167
246	L40E - 5500N	<5	0.4	3.98	40	65	△	0.07	<1	11	31	20	3.08	<10	0.24	234	3	0.01	14	1550	18	<5	<20	12	0.11	<10	21	<10	6	82
247	L41E - 4500N	5	1.4	2.22	10	65	△	0.04	<1	8	24	18	2.33	<10	0.23	305	1	0.01	10	1160	16	<5	<20	6	0.06	<10	16	<10	5	47
248	L41E - 4525N	5	1.6	2.30	20	115	△	0.07	<1	10	30	34	3.19	<10	0.30	898	<1	0.01	14	1990	14	<5	<20	8	0.05	<10	28	<10	4	62
249	L41E - 4550N	<5	1.3	2.89	15	85	△	0.04	<1	9	27	22	2.47	<10	0.26	237	1	0.01	12	1320	16	<5	<20	6	0.07	<10	13	<10	5	53
250	L41E - 4575N	5	1.9	3.21	15	75	△	0.04	<1	8	26	22	2.35	<10	0.26	288	<1	0.01	11	1490	16	<5	<20	5	0.06	<10	14	<10	6	55
251	L41E - 4600N	<5	1.2	2.53	15	90	△	0.05	<1	8	22	18	2.30	<10	0.22	380	1	0.01	10	1200	16	<5	<20	7	0.05	<10	16	<10	4	58
252	L41E - 4625N	5	3.8	3.61	25	110	△	0.08	<1	14	41	35	3.64	10	0.41	557	<1	0.01	24	2350	16	<5	<20	8	0.04	<10	35	<10	6	107
253	L41E - 4650N	<5	1.3	3.79	15	60	△	0.04	<1	6	25	19	2.75	<10	0.14	176	1	0.03	9	2080	20	<5	<20	6	0.07	<10	10	<10	6	35
254	L41E - 4675N	5	2.0	2.73	20	100	△	0.05	<1	7	24	21	2.20	<10	0.19	190	<1	0.01	11	1330	16	<5	<20	6	0.04	<10	18	<10	4	50
255	L41E - 4700N	<5	3.6	4.50	25	125	△	0.86	<1	14	40	47	2.78	20	0.40	963	1	0.03	31	930	24	<5	<20	136	0.11	<10	<1	<10	20	111
256	L41E - 4725N	10	2.2	4.16	25	130	<5	1.22	<1	13	36	48	3.01	20	0.49	948	<1	0.03	31	1100	20	<5	<20	175	0.08	<10	8	<10	16	99
257	L41E - 4750N	10	2.5	3.01	25	120	<5	1.02	<1	16	39	50	3.68	20	0.53	759	<1	0.01	30	1230	18	<5	<20	144	0.03	<10	35	<10	10	95
258	L41E - 4775N	5	2.9	4.62	20	140	<5	1.41	<1	14	30	41	2.88	20	0.35	908	1	0.02	28	1730	24	<5	<20	201	0.10	<10	<1	<10	18	99
259	L41E - 4800N	5	2.0	4.01	15	190	<5	1.73	2	12	26	39	2.49	20	0.32	2382	<1	0.02	26	1990	22	<5	<20	250	0.06	<10	11	<10	15	131
260	L41E - 4825N	10	1.6	2.76	25	100	<5	0.09	<1	8	29	60	3.42	10	0.34	198	<1	<0.01	17	730	16	<5	<20	14	0.03	<10	28	<10	7	72
261	L41E - 4850N	15	1.0	2.12	35	85	<5	0.14	<1	10	28	44	3.55	10	0.38	389	<1	0.01	18	830	14	<5	<20	22	0.02	<10	39	<10	7	82
262	L41E - 4875N	5	0.6	1.24	15	100	<5	0.12	<1	6	20	22	2.98	<10	0.17	229	1	0.02	9	1560	12	<5	<20	11	0.04	<10	23	<10	3	44
263	L41E - 4900N	35	1.3	2.38	25	215	<5	0.91	<1	14	24	47	2.94	10	0.28	3326	<1	0.01	20	1770	16	<5	<20	114	0.04	<10	26	<10	11	114
264	L41E - 4925N	10	1.1	2.45	30	180	<5	1.01	<1	12	26	39	2.97	10	0.31	2383	<1	0.02	20	1340	16	<5	<20	127	0.05	<10	23	<10	9	91
265	L41E - 4950N	5	2.1	2.27	25	120	<5	0.36	<1	10	25	33	2.77	10	0.28	918	<1	0.02	18	1010	18	<5	<20	49	0.05	<10	29	<10	8	71
266	L41E - 4975N	NO SAMPLE																												
267	L41E - 5000N	10	1.5	3.10	45	215	<5	1.48	<1	17	37	70	3.32	20	0.69	995	<1	0.02	42	1110	14	<5	<20	188	0.05	<10	40	<10	13	134
268	L41E - 5025N	5	1.2	3.14	45	125	<5	0.61	<1	15	36	39	3.58	10	0.53	227	1	0.02	29	690	18	<5	<20	71	0.08	<10	30	<10	9	109
269	L41E - 5050N	15	1.1	2.70	40	165	<5	0.19	<1	15	43	62	3.98	10	0.72	411	<1	0.01	35	1200	14	<5	<20	28	0.03	<10	60	<10	10	129
270	L41E - 5075N	15	4.1	2.67	30	180	<5	2.57	2	14	46	107	3.16	20	0.67	946	<1	0.02	54	1000	12	<5	<20	283	0.04	<10	39	<10	31	135

## COLUMBIA YUKON EXPLORATIONS INC.

## ICP CERTIFICATE OF ANALYSIS AK 2003-241

## ECO TECH LABORATORY LTD.

Et #.	Tag #	Au(ppb)	Ag	Al %	As	Ba	Bi	Ca %	Cd	Co	Cr	Cu	Fe %	La	Mg %	Mn	Mo	Na %	Ni	P	Pb	Sb	Sn	Sr	Ti %	U	V	W	Y	Zn
271	L41E - 5100N	5	1.0	1.62	40	85	<5	0.23	<1	10	29	30	3.25	<10	0.30	194	2	0.01	14	770	12	<5	<20	19	0.07	<10	31	<10	5	82
272	L41E - 5125N	20	5.0	4.94	80	320	<5	0.98	3	26	64	186	5.54	30	0.86	1382	2	0.02	81	1210	22	5	<20	148	0.10	<10	48	<10	54	174
273	L41E - 5150N	10	1.2	2.44	50	95	<5	0.22	<1	14	38	48	3.82	10	0.51	368	2	0.01	28	630	14	<5	<20	30	0.06	<10	45	<10	8	106
274	L41E - 5175N	10	1.7	2.42	35	95	<5	0.61	<1	10	30	53	3.43	10	0.30	174	2	0.02	21	710	18	<5	<20	74	0.09	<10	22	<10	10	68
275	L41E - 5200N	10	2.4	3.79	50	195	<5	0.83	1	18	42	81	4.17	20	0.54	845	2	0.02	42	870	20	5	<20	108	0.09	<10	33	<10	21	110
276	L41E - 5225N	40	0.3	1.61	80	75	<5	0.10	<1	11	36	44	3.73	<10	0.38	260	2	0.01	20	610	12	<5	<20	16	0.08	<10	45	<10	6	70
277	L41E - 5250N	90	1.1	2.17	125	85	<5	0.14	<1	13	47	78	5.23	10	0.64	402	2	0.01	32	1270	12	<5	<20	17	0.06	<10	66	<10	7	129
278	L41E - 5275N	115	1.9	2.38	70	85	<5	1.70	2	14	30	68	2.80	10	0.38	345	2	0.02	35	690	14	<5	<20	167	0.06	<10	25	<10	14	92
279	L41E - 5300N	55	0.7	2.28	65	75	<5	0.93	<1	12	33	33	3.65	10	0.37	113	2	0.02	25	430	14	<5	<20	101	0.08	<10	39	<10	9	76
280	L41E - 5325N	20	1.0	4.22	45	70	<5	0.24	<1	11	31	29	3.40	10	0.28	82	3	0.02	18	730	24	<5	<20	29	0.12	<10	14	<10	12	55
281	L41E - 5350N	20	0.5	2.81	35	95	<5	0.30	<1	13	30	31	3.64	20	0.35	129	2	0.02	20	520	18	<5	<20	38	0.12	<10	11	<10	12	76
282	L41E - 5375N	10	0.9	1.26	40	75	<5	0.08	<1	9	27	24	3.27	<10	0.29	97	3	0.01	16	560	14	<5	<20	12	0.11	<10	31	<10	5	65
283	L41E - 5400N	5	0.8	3.02	35	60	<5	0.06	<1	11	28	24	3.71	<10	0.20	306	3	0.01	10	2780	14	<5	<20	8	0.11	<10	4	<10	6	64
284	L41E - 5425N	5	0.5	0.98	30	120	<5	0.41	<1	9	26	28	3.88	<10	0.28	330	3	0.01	15	1430	18	<5	<20	18	0.09	<10	28	<10	4	70
285	L41E - 5450N	10	1.1	2.07	50	110	<5	0.15	<1	13	36	39	3.77	10	0.53	229	2	0.01	30	870	14	<5	<20	21	0.08	<10	37	<10	7	104
286	L41E - 5475N	10	0.8	1.66	30	80	<5	0.10	<1	8	33	26	3.25	10	0.46	141	1	0.01	19	910	12	<5	<20	14	0.08	<10	44	<10	5	74
287	L41E - 5500N	5	1.5	3.22	25	160	<5	0.27	<1	16	34	45	3.21	10	0.40	275	3	0.02	28	670	20	<5	<20	40	0.15	<10	12	<10	12	76
288	L42E - 4500N	10	1.8	3.26	30	145	<5	0.18	<1	15	46	47	3.25	20	0.60	310	<1	0.01	39	770	18	<5	<20	29	0.05	<10	36	<10	14	109
289	L42E - 4525N	<5	1.1	3.07	10	130	<5	0.11	<1	9	25	24	2.39	10	0.30	827	<1	0.01	17	1300	18	<5	<20	14	0.06	<10	11	<10	8	105
290	L42E - 4550N	20	1.0	2.68	15	100	<5	0.12	<1	8	27	24	2.73	<10	0.27	150	1	0.01	16	1160	16	<5	<20	14	0.04	<10	21	<10	4	68
291	L42E - 4575N	<5	1.2	3.00	10	75	<5	0.04	<1	6	22	17	2.18	<10	0.21	177	2	0.01	11	1650	16	<5	<20	5	0.07	<10	8	<10	4	49
292	L42E - 4600N	5	1.2	2.72	15	75	<5	0.04	<1	8	23	18	2.23	<10	0.24	281	1	0.01	12	1040	16	<5	<20	5	0.05	<10	15	<10	5	55
293	L42E - 4625N	5	1.1	2.63	15	45	<5	0.03	<1	6	21	17	2.31	<10	0.19	192	2	0.01	10	1840	18	<5	<20	4	0.05	<10	14	<10	4	39
294	L42E - 4650N	<5	2.3	3.54	15	75	<5	0.04	<1	8	21	19	2.18	<10	0.18	465	1	0.01	10	1710	20	<5	<20	6	0.06	<10	5	<10	6	57
295	L42E - 4675N	5	1.2	3.19	20	100	<5	0.06	<1	11	26	28	2.98	10	0.33	553	2	0.01	20	2410	20	<5	<20	6	0.04	<10	15	<10	6	102
296	L42E - 4700N	<5	1.3	2.82	10	75	<5	0.03	<1	7	22	18	2.40	<10	0.19	351	<1	0.01	10	1590	18	<5	<20	5	0.04	<10	17	<10	4	53
297	L42E - 4725N	<5	0.7	3.16	10	90	<5	0.10	<1	9	23	17	2.33	10	0.27	749	1	0.01	13	1100	20	<5	<20	16	0.08	<10	6	<10	8	83
298	L42E - 4750N	<5	1.2	2.80	15	90	<5	0.04	<1	9	24	21	2.74	10	0.25	565	1	0.01	12	1530	18	<5	<20	6	0.05	<10	20	<10	5	64
299	L42E - 4775N	<5	0.6	2.87	15	75	<5	0.04	<1	7	22	18	2.43	<10	0.17	315	1	0.01	9	1480	18	<5	<20	5	0.05	<10	13	<10	4	45
300	L42E - 4800N	5	0.5	2.99	20	115	<5	0.07	<1	10	30	22	3.38	10	0.33	227	2	0.01	16	1080	18	<5	<20	9	0.05	<10	23	<10	5	86
301	L42E - 4825N	10	0.8	2.67	20	75	<5	0.07	<1	10	30	30	3.78	<10	0.36	425	1	0.01	16	2710	16	<5	<20	7	0.06	<10	28	<10	4	83
302	L42E - 4850N	5	2.0	2.35	35	130	<5	0.42	<1	13	31	46	3.98	10	0.37	581	<1	0.01	21	1820	14	<5	<20	55	0.03	<10	39	<10	9	104
303	L42E - 4875N	10	2.5	4.79	35	135	<5	1.18	1	14	28	60	3.07	20	0.34	1096	<1	0.02	26	1880	24	<5	<20	155	0.07	<10	8	<10	15	86
304	L42E - 4900N	5	1.3	3.21	30	115	<5	0.59	<1	14	27	39	3.13	10	0.32	844	1	0.02	21	1320	20	<5	<20	81	0.07	<10	14	<10	10	100
305	L42E - 4925N	5	1.4	2.27	25	130	<5	0.13	<1	10	26	42	3.22	10	0.26	273	<1	0.01	15	870	16	<5	<20	17	0.05	<10	23	<10	7	69

## COLUMBIA YUKON EXPLORATIONS INC.

## ICP CERTIFICATE OF ANALYSIS AK 2003-241

## ECO TECH LABORATORY LTD.

Et #.	Tag #	Au(ppb)	Ag	Al %	As	Ba	Bi	Ca %	Cd	Co	Cr	Cu	Fe %	La	Mg %	Mn	Mo	Na %	Ni	P	Pb	Sb	Sn	Sr	Ti %	U	V	W	Y	Zn
306	L42E - 4950N	20	1.7	3.05	30	75	<5	0.93	<1	8	28	28	1.46	10	0.15	481	2	0.05	20	780	18	5	<20	116	0.09	<10	<1	<10	13	30
307	L42E - 4975N	<5	1.8	3.76	30	205	<5	1.80	2	13	31	54	2.86	20	0.37	1352	<1	0.02	30	1530	22	<5	<20	231	0.06	<10	10	<10	16	119
308	L42E - 5000N	20	2.9	4.47	45	275	<5	1.56	3	21	46	89	4.41	30	0.68	2277	<1	0.03	49	1920	28	<5	<20	222	0.08	<10	30	<10	27	163
309	L42E - 5025N	5	3.1	2.67	25	150	<5	0.81	1	13	28	45	3.09	20	0.36	1216	<1	0.02	21	1210	20	<5	<20	113	0.04	<10	32	<10	12	101
310	L42E - 5050N	5	2.0	2.43	25	110	<5	0.55	<1	12	25	37	2.94	10	0.31	746	1	0.02	17	960	18	<5	<20	76	0.06	<10	23	<10	10	79
311	L42E - 5075N	40	1.2	2.75	35	130	<5	0.83	1	17	32	56	3.25	20	0.58	1141	1	0.02	30	1310	18	<5	<20	103	0.06	<10	31	<10	12	117
312	L42E - 5100N	5	1.6	2.49	25	110	<5	1.19	2	14	25	36	3.01	10	0.34	1399	<1	0.02	21	1360	20	<5	<20	152	0.05	<10	29	<10	10	108
313	L42E - 5125N	5	1.8	3.15	25	155	<5	2.24	4	12	24	59	2.44	20	0.32	2413	<1	0.02	29	1820	20	<5	<20	259	0.05	<10	18	<10	14	149
314	L42E - 5150N	50	0.7	2.85	50	95	<5	0.83	<1	17	32	49	3.44	10	0.45	704	<1	0.02	28	960	18	<5	<20	110	0.06	<10	32	<10	11	117
315	L42E - 5175N	5	0.5	1.72	40	85	<5	1.04	<1	10	29	43	3.55	10	0.29	230	<1	0.01	22	740	16	<5	<20	140	0.06	<10	34	<10	8	86
316	L42E - 5200N	<5	2.0	2.00	10	80	<5	2.62	4	5	12	24	1.48	<10	0.10	102	<1	0.01	19	490	14	<5	<20	287	0.04	<10	<1	<10	7	33
317	L42E - 5225N	20	3.7	3.56	60	165	<5	1.36	9	15	41	200	3.00	20	0.41	1472	<1	0.03	86	950	20	<5	<20	165	0.07	<10	11	<10	22	129
318	L42E - 5250N	10	3.0	2.96	45	200	<5	1.88	9	15	31	77	3.28	20	0.44	2444	6	0.02	42	1760	18	<5	<20	219	0.04	<10	37	<10	17	175
319	L42E - 5275N	15	2.7	3.25	40	130	<5	1.41	3	13	27	44	3.16	20	0.32	931	4	0.02	27	1010	22	<5	<20	165	0.06	<10	24	<10	13	109
320	L42E - 5300N	5	1.9	3.12	45	125	<5	1.36	4	11	29	66	2.07	20	0.51	217	1	0.02	38	1620	20	<5	<20	142	0.05	<10	22	<10	17	209
321	L42E - 5325N	60	2.2	2.76	45	85	<5	0.08	<1	8	29	26	3.62	<10	0.23	111	5	0.01	14	760	20	<5	<20	9	0.06	<10	33	<10	4	84
322	L42E - 5350N	20	1.4	2.40	65	100	<5	0.16	<1	15	37	53	3.88	10	0.48	297	3	0.01	23	810	16	<5	<20	19	0.07	<10	46	<10	6	103
323	L42E - 5375N	10	0.7	1.90	40	135	<5	0.20	<1	10	33	39	3.61	10	0.43	305	3	0.01	19	1250	14	<5	<20	26	0.11	<10	46	<10	7	85
324	L42E - 5400N	30	0.9	2.47	50	90	<5	0.08	<1	13	32	40	3.18	<10	0.42	513	2	0.01	20	1020	16	<5	<20	13	0.07	<10	36	<10	6	104
325	L42E - 5425N	10	1.5	3.24	45	80	<5	0.25	<1	11	33	46	3.20	<10	0.42	248	2	0.01	22	1810	18	<5	<20	24	0.06	<10	35	<10	6	98
326	L42E - 5450N	75	0.7	1.37	35	100	<5	0.16	<1	8	29	39	3.00	<10	0.48	211	1	0.01	20	1280	10	<5	<20	26	0.05	<10	51	<10	5	86
327	L42E - 5475N	5	1.0	2.15	30	105	<5	0.08	<1	10	31	37	3.15	10	0.41	410	2	0.01	17	730	16	<5	<20	13	0.07	<10	41	<10	6	88
328	L42E - 5500N	<5	0.7	3.10	15	70	<5	0.05	<1	9	24	18	2.50	10	0.23	160	2	0.01	11	1340	20	<5	<20	7	0.08	<10	10	<10	6	57
329	L43E - 4500N	<5	0.5	2.26	15	80	<5	0.06	<1	7	25	21	2.88	10	0.25	115	1	0.01	13	610	18	<5	<20	10	0.04	<10	28	<10	5	61
330	L43E - 4525N	<5	1.2	2.15	15	125	<5	0.06	<1	9	27	26	2.90	10	0.33	273	1	0.01	17	1940	16	<5	<20	6	0.03	<10	26	<10	4	81
331	L43E - 4550N	<5	1.9	2.53	10	175	<5	0.05	<1	8	24	22	2.36	10	0.25	421	<1	0.01	13	1180	18	<5	<20	9	0.04	<10	20	<10	5	73
332	L43E - 4575N	5	1.9	2.06	20	80	<5	0.07	<1	9	29	36	2.87	10	0.49	237	<1	<0.01	23	890	16	<5	<20	8	0.03	<10	27	<10	5	77
333	L43E - 4600N	<5	1.4	2.77	10	45	<5	0.06	<1	5	16	16	1.92	<10	0.12	233	1	0.02	7	1210	22	<5	<20	5	0.05	<10	6	<10	4	34
334	L43E - 4625N	<5	1.0	2.32	15	60	<5	0.07	<1	6	18	20	2.13	10	0.19	314	1	0.01	10	1360	16	<5	<20	6	0.03	<10	14	<10	4	56
335	L43E - 4650N	5	1.6	2.49	10	75	<5	0.05	<1	7	16	18	2.14	10	0.14	246	1	0.01	9	940	20	<5	<20	8	0.06	<10	2	<10	7	44
336	L43E - 4675N	<5	1.0	2.03	10	100	<5	0.09	<1	8	19	18	2.49	10	0.18	128	1	0.01	11	620	18	<5	<20	10	0.04	<10	18	<10	4	53
337	L43E - 4700N	<5	1.2	3.29	10	65	<5	0.06	<1	8	20	17	2.60	<10	0.11	484	1	0.01	9	1900	24	<5	<20	5	0.07	<10	2	<10	5	39
338	L43E - 4725N	<5	1.3	4.01	15	45	<5	0.07	<1	6	22	28	2.84	<10	0.09	152	2	0.01	9	2880	30	<5	<20	6	0.09	<10	<1	<10	5	26
339	L43E - 4750N	<5	1.3	3.54	15	50	<5	0.03	<1	7	23	14	3.03	<10	0.11	301	2	0.01	7	2870	24	<5	<20	4	0.09	<10	<1	<10	5	32
340	L43E - 4775N	5	1.0	3.32	20	65	<5	0.05	<1	7	26	32	3.31	10	0.30	113	2	<0.01	16	1290	22	<5	<20	6	0.05	<10	15	<10	6	75

## COLUMBIA YUKON EXPLORATIONS INC.

## ICP CERTIFICATE OF ANALYSIS AK 2003-241

## ECO TECH LABORATORY LTD.

Et #.	Tag #	Au(ppb)	Ag	Al %	As	Ba	Bi	Ca %	Cd	Co	Cr	Cu	Fe %	La	Mg %	Mn	Mo	Na %	Ni	P	Pb	Sb	Sn	Sr	Ti %	U	V	W	Y	Zn
341	L43E - 4800N	<5	1.5	3.93	15	130	<5	0.18	<1	10	28	21	2.85	10	0.28	251	2	0.02	17	900	30	<5	<20	28	0.09	<10	7	<10	9	87
342	L43E - 4825N	<5	2.6	5.43	20	115	10	0.94	<1	12	40	35	2.73	20	0.34	256	3	0.04	24	770	34	<5	<20	127	0.17	<10	<1	<10	26	95
343	L43E - 4850N	<5	1.8	3.98	20	170	<5	0.90	<1	11	29	21	3.22	20	0.30	134	2	0.02	19	780	30	<5	<20	122	0.07	<10	17	<10	12	86
344	L43E - 4875N	<5	4.4	3.98	25	235	<5	1.98	3	13	43	45	2.77	20	0.41	2114	<1	0.02	31	1470	26	<5	<20	271	0.05	<10	15	<10	21	130
345	L43E - 4900N	15	0.7	2.03	25	120	<5	0.14	<1	10	27	27	3.20	10	0.33	358	2	0.01	14	520	18	<5	<20	21	0.05	<10	38	<10	6	70
346	L43E - 4925N	<5	0.6	2.83	20	105	<5	0.06	<1	11	28	26	2.95	10	0.35	356	2	0.01	13	1250	20	<5	<20	9	0.06	<10	26	<10	6	76
347	L43E - 4950N	15	1.3	3.53	30	135	<5	0.07	<1	13	30	48	2.97	20	0.43	489	1	0.02	20	1680	22	<5	<20	9	0.06	<10	22	<10	11	91
348	L43E - 4975N	<5	1.9	3.13	25	155	<5	0.81	<1	11	27	35	2.72	20	0.34	1029	<1	0.01	18	1580	22	<5	<20	106	0.04	<10	24	<10	11	85
349	L43E - 5000N	<5	1.9	3.52	20	165	<5	1.15	2	13	27	39	2.98	20	0.34	1576	1	0.02	22	1400	26	<5	<20	152	0.06	<10	20	<10	13	115
350	L43E - 5025N	35	2.9	3.55	25	225	<5	1.84	3	15	31	55	2.99	20	0.48	2117	<1	0.02	32	2120	26	<5	<20	245	0.05	<10	24	<10	16	171
351	L43E - 5050N	<5	1.2	3.18	25	170	<5	1.64	1	13	27	35	2.65	20	0.41	1682	<1	0.02	23	1360	20	<5	<20	207	0.05	<10	24	<10	10	133
352	L43E - 5075N	5	2.2	3.35	25	125	<5	0.46	<1	13	29	39	3.13	20	0.37	453	2	0.02	22	1290	24	<5	<20	61	0.08	<10	11	<10	13	96
353	L43E - 5100N	5	0.9	2.72	30	105	<5	0.53	<1	13	26	35	2.98	10	0.36	430	1	0.01	18	870	18	<5	<20	70	0.06	<10	28	<10	9	81
354	L43E - 5125N	20	4.4	4.16	35	150	<5	1.66	<1	16	30	80	3.25	20	0.38	1695	<1	0.02	28	1990	26	<5	<20	204	0.07	<10	11	<10	24	129
355	L43E - 5150N	5	1.2	1.79	15	100	<5	0.57	<1	13	22	26	3.31	10	0.23	690	<1	0.02	12	920	18	<5	<20	73	0.06	<10	31	<10	7	71
356	L43E - 5175N	10	1.0	2.25	65	125	<5	0.26	<1	11	34	43	3.64	10	0.49	412	4	<0.01	28	1580	14	<5	<20	28	0.03	<10	52	<10	5	139
357	L43E - 5200N	10	1.9	1.68	40	100	<5	0.21	<1	9	28	40	3.23	10	0.34	254	5	<0.01	22	1390	12	<5	<20	22	0.02	<10	51	<10	4	119
358	L43E - 5225N	10	1.7	2.49	35	120	<5	0.36	<1	12	34	47	3.77	10	0.42	208	2	<0.01	23	650	18	10	<20	54	0.03	<10	53	<10	8	95
359	L43E - 5250N	5	0.3	1.18	35	90	<5	0.11	<1	8	25	43	3.92	10	0.26	139	5	<0.01	18	730	12	<5	<20	18	0.02	<10	60	<10	5	96
360	L43E - 5275N	15	3.7	2.35	30	105	<5	0.17	<1	8	29	37	3.48	10	0.31	110	4	0.01	18	650	16	<5	<20	24	0.04	<10	56	<10	7	71
361	L43E - 5300N	5	2.1	2.51	35	95	<5	0.09	<1	11	28	42	3.25	10	0.32	237	3	0.01	19	920	18	<5	<20	12	0.06	<10	30	<10	6	105
362	L43E - 5325N	10	4.8	3.23	30	100	<5	0.70	4	15	28	71	3.46	30	0.25	986	4	0.02	23	810	24	<5	<20	77	0.11	<10	3	<10	27	101
363	L43E - 5350N	5	1.2	3.45	35	165	<5	1.19	3	15	35	33	3.99	10	0.42	654	4	0.02	35	940	24	<5	<20	116	0.10	<10	6	<10	11	395
364	L43E - 5375N	5	2.0	2.69	25	250	<5	1.96	13	14	33	53	3.04	20	0.46	3731	2	0.02	48	1820	18	<5	<20	192	0.04	<10	30	<10	17	359
365	L43E - 5400N	15	1.1	2.39	40	175	<5	0.15	2	14	29	33	3.59	10	0.34	652	4	0.01	23	1040	18	<5	<20	20	0.07	<10	27	<10	8	215
366	L43E - 5425N	10	1.4	2.42	45	90	<5	0.07	<1	11	30	26	3.50	<10	0.27	474	2	0.01	13	4580	18	<5	<20	11	0.09	<10	19	<10	5	77
367	L43E - 5450N	5	1.9	1.41	30	90	<5	0.08	<1	10	27	25	3.18	10	0.34	553	2	0.01	15	1240	12	<5	<20	10	0.08	<10	31	<10	5	83
368	L43E - 5475N	<5	1.4	2.48	45	120	<5	0.10	<1	9	31	44	3.96	10	0.42	293	3	0.01	17	3460	14	<5	<20	13	0.04	<10	55	<10	5	97
369	L43E - 5500N	5	1.8	2.44	40	205	<5	0.84	2	18	39	107	3.82	20	0.74	1732	2	0.02	40	1100	16	<5	<20	87	0.05	<10	55	<10	14	150
370	L44E - 4500N	<5	2.1	3.57	20	155	<5	0.95	2	12	30	34	2.70	20	0.31	1151	<1	0.02	21	970	26	<5	<20	131	0.06	<10	16	<10	17	109
371	L44E - 4525N	<5	2.0	3.38	20	170	<5	0.68	<1	11	25	30	2.64	20	0.28	2072	<1	0.02	19	1510	26	<5	<20	92	0.06	<10	13	<10	13	128
372	L44E - 4550N	15	1.4	2.94	25	130	<5	0.16	<1	13	30	36	3.00	20	0.41	479	1	0.01	23	850	24	<5	<20	23	0.05	<10	21	<10	11	113
373	L44E - 4575N	<5	1.4	2.65	15	100	<5	0.10	<1	7	20	19	2.51	10	0.18	314	2	0.01	11	1610	22	5	<20	11	0.06	<10	11	<10	5	60
374	L44E - 4600N	<5	0.7	2.44	10	55	<5	0.03	<1	6	17	17	1.95	10	0.15	231	1	0.01	8	760	20	<5	<20	4	0.05	<10	7	<10	6	39
375	L44E - 4625N	<5	1.2	2.17	10	65	<5	0.06	<1	5	17	14	2.04	10	0.14	229	<1	0.01	8	1210	18	<5	<20	5	0.04	<10	11	<10	3	41

## COLUMBIA YUKON EXPLORATIONS INC.

## ICP CERTIFICATE OF ANALYSIS AK 2003-241

## ECO TECH LABORATORY LTD.

Et #.	Tag #	Au(ppb)	Ag	Al %	As	Ba	Bi	Ca %	Cd	Co	Cr	Cu	Fe %	La	Mg %	Mn	Mo	Na %	Ni	P	Pb	Sb	Sn	Sr	Ti %	U	V	W	Y	Zn
376	L44E - 4650N	5	0.8	2.37	15	80	<5	0.06	<1	6	18	16	1.98	<10	0.18	384	1	0.01	9	900	20	<5	<20	7	0.06	<10	5	<10	5	48
377	L44E - 4675N	<5	1.6	3.20	10	80	<5	0.04	<1	7	20	19	1.96	<10	0.16	370	2	0.01	10	1490	22	<5	<20	5	0.06	<10	<1	<10	5	54
378	L44E - 4700N	<5	1.3	2.64	10	55	<5	0.05	<1	6	18	15	2.20	10	0.13	340	1	0.01	8	1680	22	<5	<20	5	0.04	<10	13	<10	4	40
379	L44E - 4725N	5	1.4	2.95	25	95	<5	0.07	<1	12	31	36	3.59	20	0.38	383	2	<0.01	20	2010	22	<5	<20	7	0.04	<10	23	<10	6	107
380	L44E - 4750N	<5	1.0	4.33	20	65	5	0.06	<1	6	24	23	2.43	<10	0.16	283	1	0.01	9	1420	28	5	<20	6	0.07	<10	1	<10	5	45
381	L44E - 4775N	<5	2.2	3.16	15	80	<5	0.03	<1	9	25	18	3.53	20	0.16	383	2	0.01	8	2430	26	<5	<20	4	0.09	<10	6	<10	8	41
382	L44E - 4800N	<5	1.5	2.22	10	60	<5	0.05	<1	7	18	19	2.30	10	0.22	325	1	0.01	9	1670	18	<5	<20	5	0.04	<10	14	<10	4	53
383	L44E - 4825N	<5	0.9	1.90	20	65	<5	0.08	<1	8	25	31	2.99	20	0.44	306	1	<0.01	19	2420	18	5	<20	8	0.01	<10	27	<10	3	89
384	L44E - 4850N	<5	0.8	4.65	15	35	5	0.04	<1	7	23	19	2.69	10	0.12	187	2	0.02	7	2980	34	<5	<20	4	0.10	<10	<1	<10	7	31
385	L44E - 4875N	<5	1.4	3.68	25	75	5	0.09	<1	10	32	33	3.85	10	0.35	458	1	<0.01	18	2490	26	<5	<20	9	0.06	<10	15	<10	5	74
386	L44E - 4900N	<5	1.8	2.50	15	70	<5	0.12	<1	8	24	29	3.22	10	0.21	237	2	<0.01	10	1270	22	<5	<20	10	0.07	<10	11	<10	6	49
387	L44E - 4925N	5	1.5	3.37	25	160	<5	0.61	<1	18	36	43	3.25	20	0.55	321	1	0.01	29	1070	28	<5	<20	81	0.04	<10	27	<10	16	99
388	L44E - 4950N	10	5.1	4.77	30	225	<5	1.16	3	15	40	53	3.08	30	0.41	1094	2	0.02	38	1170	36	<5	<20	161	0.08	<10	6	<10	34	93
389	L44E - 4975N	5	1.1	3.36	20	150	<5	0.36	<1	13	28	29	2.76	20	0.37	277	1	<0.01	20	840	28	<5	<20	46	0.04	<10	19	<10	10	103
390	L44E - 5000N	5	3.6	2.60	10	175	<5	1.24	1	10	26	72	1.96	20	0.27	1175	<1	0.04	66	940	20	<5	<20	155	0.07	<10	<1	<10	31	78
391	L44E - 5025N	5	0.9	3.40	30	170	<5	1.63	<1	12	27	29	2.75	20	0.30	445	1	0.01	26	1000	26	<5	<20	203	0.06	<10	9	<10	13	89
392	L44E - 5050N	5	1.2	3.40	25	200	<5	1.85	2	14	25	40	2.51	20	0.33	1394	<1	0.01	24	1540	26	<5	<20	236	0.03	<10	23	<10	12	90
393	L44E - 5075N	5	1.4	3.01	30	190	<5	1.51	1	13	23	49	2.54	20	0.32	1608	<1	0.02	24	1800	24	<5	<20	184	0.04	<10	20	<10	12	109
394	L44E - 5100N	5	1.3	2.96	35	110	<5	0.24	<1	14	29	45	3.18	10	0.32	415	<1	0.01	17	1250	22	<5	<20	28	0.06	<10	23	<10	8	88
395	L44E - 5125N	5	2.3	1.71	30	135	<5	0.12	<1	9	24	32	2.75	10	0.29	1491	<1	<0.01	14	1880	16	<5	<20	9	0.02	<10	37	<10	4	75
396	L44E - 5150N	15	1.3	2.40	45	115	<5	0.17	<1	18	33	75	3.75	20	0.60	899	1	<0.01	33	1510	20	5	<20	15	0.05	<10	34	<10	8	121
397	L44E - 5175N	10	1.1	2.47	30	90	<5	0.10	<1	12	32	42	3.29	10	0.44	504	2	0.01	20	1570	20	<5	<20	11	0.07	<10	38	<10	7	88
398	L44E - 5200N	15	1.3	2.19	20	50	<5	0.04	<1	9	23	17	3.30	10	0.19	297	2	0.01	7	970	20	<5	<20	7	0.10	<10	6	<10	5	41
399	L44E - 5225N	10	1.8	2.10	40	110	<5	0.99	<1	12	28	46	4.32	20	0.26	644	<1	0.01	16	1060	16	<5	<20	99	0.04	<10	33	<10	7	80
400	L44E - 5250N	5	1.4	1.73	45	115	<5	0.07	<1	12	31	49	4.12	10	0.41	1791	2	<0.01	18	1280	14	<5	<20	9	0.03	<10	57	<10	4	92
401	L44E - 5275N	10	1.3	2.47	35	85	<5	0.07	<1	9	31	33	3.41	10	0.38	239	2	<0.01	18	2420	16	<5	<20	9	0.05	<10	39	<10	5	106
402	L44E - 5300N	5	0.8	0.99	40	80	<5	0.06	<1	9	26	32	3.66	10	0.25	237	6	<0.01	16	1080	16	5	<20	10	0.05	<10	48	<10	4	80
403	L44E - 5325N	10	1.3	3.23	60	115	<5	0.14	1	16	34	45	3.24	10	0.54	370	7	0.01	29	1490	20	35	<20	15	0.06	<10	46	<10	8	108
404	L44E - 5350N	5	1.0	1.32	45	65	<5	0.09	<1	9	22	18	3.40	<10	0.18	258	5	<0.01	11	1680	18	15	<20	13	0.09	<10	28	<10	5	56
405	L44E - 5375N	5	1.0	2.39	30	45	<5	0.04	<1	11	21	21	3.11	10	0.14	182	4	0.01	9	700	22	<5	<20	4	0.10	<10	1	<10	7	46
406	L44E - 5400N	5	1.7	3.36	30	145	5	0.84	3	14	36	58	3.53	20	0.58	630	<1	0.02	38	820	14	<5	<20	81	0.03	<10	51	<10	15	132
407	L44E - 5425N	340	0.9	2.43	30	140	5	0.13	1	17	32	39	3.41	10	0.41	595	2	0.01	22	1240	18	5	<20	17	0.08	<10	28	<10	7	147
408	L44E - 5450N	30	0.8	3.50	35	115	<5	0.11	2	16	37	69	3.57	20	0.48	987	2	0.01	34	1090	24	<5	<20	16	0.09	<10	19	<10	16	199
409	L44E - 5475N	25	1.0	2.38	100	90	<5	0.34	2	23	41	55	4.58	20	0.57	794	3	0.01	34	740	18	<5	<20	33	0.07	<10	44	<10	11	220
410	L44E - 5500N	10	0.8	2.56	40	105	<5	0.13	<1	11	31	41	3.39	10	0.38	292	3	0.01	22	890	18	<5	<20	18	0.06	<10	36	<10	6	118



## COLUMBIA YUKON EXPLORATIONS INC.

## ICP CERTIFICATE OF ANALYSIS AK 2003-241

## ECO TECH LABORATORY LTD.

Et #.	Tag #	Au(ppb)	Ag	Al %	As	Ba	Bi	Ca %	Cd	Co	Cr	Cu	Fe %	La	Mg %	Mn	Mo	Na %	Ni	P	Pb	Sb	Sn	Sr	Ti %	U	V	W	Y	Zn
411	L45E - 4500N	<5	0.5	2.65	15	65	<5	0.03	<1	6	19	16	2.09	10	0.16	264	1	<0.01	8	2330	22	<5	<20	4	0.04	<10	9	<10	4	46
412	L45E - 4525N	<5	1.0	1.99	15	70	<5	0.07	<1	10	29	25	2.87	20	0.43	253	1	<0.01	19	1270	18	<5	<20	6	0.04	<10	22	<10	4	94
413	L45E - 4550N	<5	4.0	2.21	15	90	<5	0.04	<1	7	21	18	2.15	10	0.20	298	1	<0.01	10	2200	20	<5	<20	4	0.04	<10	12	<10	4	54
414	L45E - 4575N	5	1.1	2.72	15	90	<5	0.05	<1	10	24	27	2.39	20	0.25	499	1	<0.01	14	1390	24	<5	<20	6	0.05	<10	8	<10	8	74
415	L45E - 4600N	5	1.7	4.22	20	135	5	0.68	1	13	31	36	2.46	20	0.32	2491	<1	0.02	27	1620	34	<5	<20	94	0.06	<10	6	<10	17	100
416	L45E - 4625N	5	1.3	2.84	20	125	<5	0.08	<1	11	30	31	2.81	10	0.36	312	1	<0.01	19	1490	22	<5	<20	10	0.04	<10	24	<10	5	82
417	L45E - 4650N	10	1.6	2.20	25	135	<5	0.07	<1	10	34	42	3.08	20	0.48	252	<1	<0.01	27	990	18	<5	<20	9	0.01	<10	37	<10	5	92
418	L45E - 4675N	5	1.9	2.45	15	110	<5	0.04	<1	8	26	22	2.51	10	0.27	410	<1	<0.01	14	2190	20	<5	<20	5	0.03	<10	25	<10	3	64
419	L45E - 4700N	5	1.6	3.39	20	85	<5	0.07	<1	9	23	27	2.32	20	0.24	600	1	0.01	17	870	28	<5	<20	10	0.06	<10	7	<10	11	80
420	L45E - 4725N	<5	1.8	3.14	20	160	<5	0.37	<1	10	21	26	2.32	20	0.24	1667	<1	0.01	16	1370	28	<5	<20	40	0.05	<10	11	<10	10	106
421	L45E - 4750N	5	0.6	2.46	15	130	<5	0.06	<1	9	22	24	2.60	20	0.24	660	<1	<0.01	14	1010	22	<5	<20	9	0.04	<10	21	<10	6	81
422	L45E - 4775N	10	1.5	3.77	20	130	<5	0.99	2	11	23	34	2.42	20	0.24	1088	1	0.02	21	1060	32	<5	<20	122	0.06	<10	8	<10	16	89
423	L45E - 4800N	<5	0.9	2.88	10	65	5	0.79	<1	6	12	17	1.06	10	0.12	414	1	0.05	16	750	22	<5	<20	98	0.08	<10	<1	<10	11	24
424	L45E - 4825N	5	1.3	3.48	20	160	<5	1.20	1	11	24	33	2.45	20	0.29	1822	<1	0.01	24	1500	28	<5	<20	159	0.03	<10	17	<10	13	110
425	L45E - 4850N	10	0.5	1.97	40	145	<5	0.08	<1	9	35	35	4.32	20	0.35	134	<1	<0.01	25	600	20	<5	<20	13	0.02	<10	36	<10	5	83
426	L45E - 4875N	25	1.4	3.03	20	170	<5	1.54	2	12	30	48	2.46	20	0.23	693	<1	0.02	83	760	24	<5	<20	202	0.06	<10	<1	<10	19	70
427	L45E - 4900N	5	0.7	2.22	20	140	<5	0.69	<1	11	29	24	2.86	20	0.56	385	<1	<0.01	22	610	18	<5	<20	93	0.03	<10	27	<10	6	92
428	L45E - 4925N	15	2.3	3.75	30	160	<5	0.84	<1	13	29	26	2.95	20	0.30	132	1	0.01	20	690	30	<5	<20	122	0.05	<10	19	<10	14	65
429	L45E - 4950N	10	1.6	2.19	15	165	<5	0.98	<1	12	30	52	2.55	20	0.44	591	1	0.02	48	880	22	<5	<20	120	0.06	<10	3	<10	23	88
430	L45E - 4975N	5	1.8	3.99	25	120	<5	0.98	1	10	21	36	1.89	20	0.21	619	2	0.04	24	780	30	<5	<20	121	0.10	<10	<1	<10	18	55
431	L45E - 5000N	5	1.8	3.54	20	155	<5	1.06	<1	11	25	27	2.83	20	0.28	477	1	0.01	19	1190	28	<5	<20	136	0.07	<10	4	<10	12	93
432	L45E - 5025N	10	1.7	2.61	25	110	<5	0.11	<1	9	24	35	2.81	20	0.26	522	1	<0.01	16	1060	24	<5	<20	20	0.03	<10	28	<10	8	76
433	L45E - 5050N	10	3.4	3.71	30	180	<5	0.99	1	16	34	52	3.30	20	0.41	995	1	0.01	36	1320	26	<5	<20	129	0.05	<10	25	<10	15	118
434	L45E - 5075N	15	2.4	3.13	25	190	<5	1.19	2	13	29	59	2.56	20	0.33	993	1	0.03	45	890	24	<5	<20	131	0.08	<10	<1	<10	16	100
435	L45E - 5100N	40	1.6	3.58	45	160	<5	0.60	<1	18	39	69	3.62	20	0.65	680	<1	0.01	40	940	24	<5	<20	69	0.04	<10	52	<10	15	116
436	L45E - 5125N	40	1.9	3.45	45	130	<5	0.47	<1	20	37	62	3.66	20	0.62	875	1	0.01	31	1050	24	<5	<20	50	0.07	<10	35	<10	15	121
437	L45E - 5150N	10	1.5	3.14	35	120	<5	0.68	<1	15	29	40	3.15	20	0.47	456	1	0.02	22	1270	24	<5	<20	63	0.08	<10	15	<10	12	107
438	L45E - 5175N	5	1.0	3.66	<5	100	10	1.53	<1	28	93	27	4.20	20	2.57	738	4	0.09	49	870	18	<5	<20	110	0.31	<10	<1	<10	18	111
439	L45E - 5200N	15	0.6	3.49	30	135	<5	0.16	<1	11	35	46	3.41	20	0.45	267	1	0.01	22	1340	24	<5	<20	23	0.07	<10	37	<10	8	94
440	L45E - 5225N	10	4.1	3.76	30	100	<5	0.39	1	17	32	51	3.22	20	0.42	349	1	0.01	28	800	28	<5	<20	48	0.07	<10	22	<10	16	104
441	L45E - 5250N	10	2.4	3.79	30	110	<5	0.98	2	17	31	46	3.38	20	0.40	1080	2	0.02	34	1110	30	<5	<20	82	0.08	<10	<1	<10	15	132
442	L45E - 5275N	10	1.3	3.70	50	95	<5	0.94	8	16	29	71	4.00	20	0.21	521	11	0.01	87	1070	30	5	<20	77	0.04	<10	20	<10	22	216
443	L45E - 5300N	25	1.2	3.16	130	120	<5	0.23	1	23	42	81	5.23	20	0.65	457	4	0.01	40	1080	22	5	<20	26	0.06	<10	37	<10	10	159
444	L45E - 5325N	20	0.7	3.60	25	75	<5	0.06	<1	10	29	54	4.01	20	0.20	317	2	<0.01	14	760	28	<5	<20	13	0.07	<10	6	<10	8	72
445	L45E - 5350N	15	1.9	3.28	30	85	5	0.17	1	13	27	38	3.75	20	0.22	388	3	0.01	15	1050	24	<5	<20	16	0.07	<10	8	<10	8	94

COLUMBIA YUKON EXPLORATIONS INC.

ICP CERTIFICATE OF ANALYSIS AK 2003-241

ECO TECH LABORATORY LTD.

Et #.	Tag #	Au(ppb)	Ag	Al %	As	Ba	Bi	Ca %	Cd	Co	Cr	Cu	Fe %	La	Mg %	Mn	Mo	Na %	Ni	P	Pb	Sb	Sn	Sr	Ti %	U	V	W	Y	Zn
446	L45E - 5375N	20	1.1	3.12	65	150	<5	0.52	<1	22	42	68	4.26	20	0.78	606	2	0.02	46	1330	22	<5	<20	45	0.06	<10	46	<10	13	176
447	L45E - 5400N	35	1.3	2.87	35	65	<5	0.07	<1	8	23	26	2.64	10	0.21	352	2	0.01	10	1350	24	<5	<20	6	0.07	<10	10	<10	6	64
448	L45E - 5425N	10	1.0	2.68	50	160	<5	0.10	<1	12	27	32	3.10	10	0.34	484	3	<0.01	22	1880	20	5	<20	13	0.04	<10	31	<10	5	159
449	L45E - 5450N	15	1.1	2.52	50	85	<5	0.11	<1	9	28	43	3.29	20	0.32	224	2	<0.01	18	760	20	5	<20	13	0.05	<10	22	<10	6	82
450	L45E - 5475N	65	0.8	1.90	200	80	<5	0.39	<1	18	32	81	5.84	20	0.33	734	9	<0.01	36	1350	14	15	<20	27	<0.01	<10	43	<10	9	143
451	L45E - 5500N	15	1.9	2.20	155	195	<5	0.14	<1	17	35	77	4.80	<10	0.46	1185	4	<0.01	30	2090	14	5	<20	21	0.13	<10	58	<10	5	149

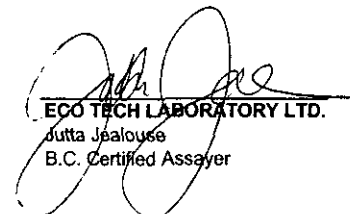
QC DATA:

Repeat:

1	L35E - 4500N	<5	2.2	2.79	<5	70	<5	0.11	<1	6	21	23	1.68	20	0.27	67	1	0.02	13	450	12	<5	<20	14	0.08	<10	9	<10	10	38
10	L35E - 4725N	10	0.8	2.47	45	135	<5	0.09	<1	13	32	34	3.08	10	0.41	652	<1	0.01	23	1800	10	<5	<20	11	0.07	<10	24	<10	5	98
19	L35E - 4950N	10	1.1	2.63	40	110	<5	0.05	<1	11	28	26	2.58	<10	0.30	221	<1	0.02	19	910	10	<5	<20	8	0.07	<10	19	<10	6	72
28	L35E - 5175N	25	1.6	1.83	30	85	<5	0.06	<1	9	31	26	3.08	10	0.38	131	<1	0.01	19	720	12	<5	<20	7	0.06	<10	28	<10	4	72
36	L35E - 5375N	60	0.8	1.89	120	95	<5	0.09	<1	14	34	64	3.95	10	0.46	1306	<1	0.02	25	1310	8	<5	<20	12	0.04	<10	50	<10	5	114
45	L36E - 4575N	10	0.8	2.01	5	80	<5	0.66	<1	9	34	24	2.36	20	0.51	261	<1	0.03	25	680	8	<5	<20	70	0.04	<10	26	<10	10	56
54	L36E - 4800N	10	1.0	3.70	35	125	<5	0.26	<1	13	36	38	3.05	10	0.46	605	1	0.02	36	940	14	<5	<20	27	0.08	<10	23	<10	11	113
63	L36E - 5025N	15	0.6	2.21	50	80	<5	0.06	<1	11	30	38	2.84	<10	0.34	425	1	0.01	22	1350	10	<5	<20	7	0.06	<10	30	<10	5	69
71	L36E - 5225N	15	0.2	1.36	75	115	<5	0.17	<1	12	33	36	3.32	<10	0.46	726	<1	0.01	24	1770	12	<5	<20	16	0.07	<10	39	<10	4	89
80	L36E - 5450N	5	1.0	2.75	65	130	<5	1.28	4	20	28	59	3.03	10	0.40	2853	2	0.02	31	950	14	<5	<20	94	0.07	<10	34	<10	11	182
89	L37E - 4650N	<5	0.8	2.38	25	75	<5	0.05	<1	10	27	37	2.57	10	0.32	318	1	0.02	15	890	10	<5	<20	6	0.06	<10	19	<10	7	61
98	L37E - 4875N	5	2.4	4.01	20	95	<5	0.77	<1	13	29	45	2.68	20	0.27	446	2	0.02	30	570	18	<5	<20	78	0.10	<10	<1	<10	22	53
106	L37E - 5075N	20	1.6	2.71	20	115	<5	0.53	<1	12	33	30	2.92	20	0.42	223	<1	0.01	22	520	16	<5	<20	73	0.06	<10	28	<10	9	73
115	L37E - 5300N	5	0.4	2.26	25	65	<5	0.26	<1	10	27	29	3.03	10	0.31	240	1	0.01	16	580	16	<5	<20	34	0.06	<10	23	<10	6	86
124	L38E - 4500N	5	1.0	2.29	80	65	<5	0.08	<1	9	30	42	3.46	10	0.27	371	2	0.01	15	1360	14	<5	<20	9	0.08	<10	28	<10	6	64
133	L38E - 4725N	10	1.4	4.90	40	65	<5	0.90	4	13	24	50	2.34	20	0.26	1223	5	0.03	36	1910	26	<5	<20	55	0.13	10	<1	<10	19	113
141	L38E - 4925N	5	1.1	3.50	20	80	<5	1.08	<1	11	26	50	2.27	20	0.28	1140	<1	0.02	28	810	14	<5	<20	115	0.08	<10	<1	<10	14	69
150	L38E - 5150N	5	1.8	2.20	40	70	<5	0.06	<1	8	23	23	2.41	<10	0.16	266	1	0.01	10	1390	12	<5	<20	6	0.08	<10	12	<10	4	40
159	L38E - 5375N	10	0.9	2.91	55	65	<5	1.53	2	11	27	36	3.11	10	0.26	327	4	0.02	23	1100	14	<5	<20	87	0.08	<10	29	<10	10	96
168	L39E - 4575N	5	1.7	2.44	10	70	<5	0.06	<1	8	26	18	2.38	<10	0.25	239	<1	<0.01	11	1540	14	<5	<20	5	0.05	<10	18	<10	3	44
176	L39E - 4775N	10	0.4	2.30	55	100	<5	0.94	<1	11	35	28	3.17	10	0.47	140	1	0.02	25	530	16	<5	<20	73	0.08	<10	29	<10	7	100
185	L39E - 5000N	10	0.6	2.09	40	95	<5	0.08	<1	8	27	31	3.03	10	0.33	240	2	0.01	14	1210	14	<5	<20	9	0.05	<10	38	<10	6	66
194	L39E - 5225N	20	2.0	3.45	15	90	<5	0.35	<1	11	29	30	2.59	20	0.35	1473	<1	0.02	22	1210	22	<5	<20	35	0.07	<10	15	<10	13	89
220	L40E - 4850N	120	2.4	4.47	30	85	5	0.78	<1	12	24	26	2.60	20	0.25	384	1	0.02	20	1350	28	<5	<20	85	0.10	<10	<1	<10	13	56
229	L40E - 5075N	5	0.6	1.79	20	105	<5	0.72	<1	18	45	43	3.22	20	0.90	694	<1	0.03	41	910	14	<5	<20	69	0.08	<10	21	<10	13	129
238	L40E - 5300N	20	2.1	2.85	55	140	<5	1.08	7	16	44	39	3.06	20	0.42	3765	2	0.02	39	1370	20	<5	<20	81	0.06	<10	19	<10	11	197
246	L40E - 5500N	<5	0.4	3.99	40	65	<5	0.07	<1	11	31	20	3.10	<10	0.25	237	3	0.01	14	1630	20	<5	<20	11	0.12	<10	20	<10	6	85
264	L41E - 4925N	10	1.1	2.36	30	175	<5	0.97	<1	12	25	38	2.86	10	0.30	2279	<1	0.02	20	1340	16	<5	<20	121	0.05	<10	22	<10	9	88
273	L41E - 5150N	10	1.1	2.39	45	95	<5	0.21	<1	14	37	47	3.69	10	0.50	352	1	0.01	27	610	16	<5	<20	29	0.06	<10	44	<10	7	103
281	L41E - 5350N	20	0.6	2.62	35	85	<5	0.28	<1	12	28	28	3.38	10	0.32	120	2	0.02	19	500	18	<5	<20	34	0.12	<10	8	<10	12	72
290	L42E - 4550N	20	1.0	2.55	15	95	<5	0.11	<1	7	25	23	2.61	<10	0.25	144	1	0.01	15	1130	18	<5	<20	13	0.04	<10	18	<10	4	64
299	L42E - 4775N	<5	0.6	2.93	15	75	<5	0.05	<1	7	22	19	2.49	<10	0.18	321	1	0.01	9	1510	18	<5	<20	7	0.05	<10	11	<10	4	46

Et #.	Tag #	Au(ppb)	Ag	Al %	As	Ba	Bi	Ca %	Cd	Co	Cr	Cu	Fe %	La	Mg %	Mn	Mo	Na %	Ni	P	Pb	Sb	Sn	Sr	Ti %	U	V	W	Y	Zn	
<b>QC DATA:</b>																															
<b>Repeat:</b>																															
316	L42E - 5200N	<5	2.1	1.93	10	75	△	2.53	4	5	11	22	1.40	<10	0.09	96	<1	0.01	18	460	14	<5	<20	274	0.04	<10	<1	<10	8	31	
325	L42E - 5425N	20	1.3	3.15	50	80	△	0.24	<1	10	32	44	3.09	<10	0.41	235	2	0.01	22	1720	16	<5	<20	23	0.06	<10	32	<10	6	95	
334	L43E - 4625N	<5	1.0	2.35	15	60	△	0.08	<1	6	18	20	2.12	10	0.19	318	1	0.01	11	1380	18	<5	<20	7	0.04	<10	13	<10	4	56	
343	L43E - 4850N	<5	2.0	4.31	25	185	△	0.98	<1	12	31	22	3.45	20	0.34	149	2	0.07	20	820	32	<5	<20	132	0.08	<10	19	<10	13	95	
351	L43E - 5050N	<5	1.2	3.21	30	170	△	1.63	2	14	27	35	2.68	20	0.41	1716	<1	0.02	24	1420	22	<5	<20	205	0.05	<10	23	<10	10	135	
360	L43E - 5275N	15	3.6	2.32	30	105	△	0.17	<1	8	29	36	3.49	10	0.31	101	3	0.01	17	640	16	<5	<20	24	0.04	<10	55	<10	6	69	
369	L43E - 5500N	5	1.6	2.32	40	195	△	0.76	1	17	38	64	3.73	20	0.75	1571	2	0.02	37	1020	16	<5	<20	77	0.05	<10	53	<10	13	137	
378	L44E - 4700N	<5	1.2	2.44	10	50	△	0.04	<1	6	17	14	2.06	<10	0.13	312	<1	0.01	6	1590	20	<5	<20	5	0.04	<10	10	<10	4	38	
386	L44E - 4900N	<5	1.7	2.46	10	70	△	0.12	<1	8	24	28	3.19	10	0.21	235	1	<0.01	9	1280	22	<5	<20	9	0.07	<10	10	<10	5	50	
395	L44E - 5125N	10	2.2	1.71	30	135	△	0.12	<1	9	24	32	2.75	10	0.30	1456	<1	<0.01	14	1990	16	<5	<20	8	0.03	<10	38	<10	4	76	
404	L44E - 5350N	<5	1.0	1.43	40	70	△	0.10	<1	10	23	20	3.63	10	0.19	270	4	0.01	9	1810	20	<5	<20	14	0.10	<10	18	<10	5	61	
413	L45E - 4550N	<5	3.8	2.19	10	90	△	0.04	<1	7	21	18	2.12	10	0.20	299	<1	<0.01	10	2150	20	<5	<20	5	0.04	<10	12	<10	3	54	
421	L45E - 4750N	5	0.5	2.41	15	125	△	0.06	<1	9	21	24	2.57	20	0.23	594	1	<0.01	14	970	22	<5	<20	7	0.04	<10	20	<10	6	81	
430	L45E - 4975N	5	1.8	4.03	20	120	△	0.99	1	10	21	36	1.94	20	0.22	621	2	0.04	24	800	32	<5	<20	122	0.10	<10	<1	<10	18	57	
439	L45E - 5200N	15	0.6	3.47	30	130	△	0.15	<1	11	34	45	3.41	20	0.45	263	1	<0.01	21	1330	26	<5	<20	20	0.07	<10	35	<10	8	95	
<b>Standard:</b>																															
GEO '03		125	1.6	1.66	55	135	△	1.50	<1	19	57	85	3.41	10	0.95	589	<1	0.03	28	630	18	<5	<20	43	0.10	<10	46	<10	10	64	
GEO '03		120	1.5	1.63	55	135	△	1.50	<1	19	55	86	3.37	10	0.95	587	<1	0.03	28	650	18	<5	<20	40	0.10	<10	47	<10	9	64	
GEO '03		125	1.4	1.63	65	135	△	1.48	<1	19	55	85	3.34	10	0.94	580	2	0.03	28	640	18	<5	<20	43	0.10	<10	48	<10	10	63	
GEO '03		120	1.6	1.67	55	135	△	1.56	1	20	59	83	3.48	10	0.97	598	1	0.03	38	700	16	<5	<20	42	0.10	<10	68	<10	10	67	
GEO '03		125	1.6	1.56	55	135	△	1.52	<1	19	55	83	3.38	10	0.94	587	<1	0.02	28	670	18	<5	<20	39	0.08	<10	51	<10	9	64	
GEO '03		130	1.6	1.60	55	130	△	1.49	<1	19	56	82	3.36	20	0.95	581	<1	0.02	27	700	18	<5	<20	38	0.09	<10	44	<10	10	64	
GEO '03		120	1.8	1.69	55	145	△	1.54	<1	20	59	85	3.48	10	0.95	592	<1	0.03	29	660	20	<5	<20	46	0.10	<10	36	<10	10	64	
GEO '03		130	1.6	1.70	55	140	△	1.55	<1	20	60	86	3.49	20	0.97	590	<1	0.03	28	680	18	<5	<20	44	0.10	<10	35	<10	11	65	

JJ/kk  
df/241/241A/241B  
XLS/03

  
ECO TECH LABORATORY LTD.  
Jutta Jéalousé  
B.C. Certified Assayer

8-Aug-03

ECO TECH LABORATORY LTD.  
10041 Dallas Drive  
KAMLOOPS, B.C.  
V2C 6T4

ICP CERTIFICATE OF ANALYSIS AK 2003-262

COLUMBIA YUKON EXPLORATIONS INC.  
5936 Stafford Road  
Nelson, BC  
V1L 6P3

Phone: 250-573-5700  
Fax : 250-573-4557

ATTENTION: Bernie Augsten / Gillian Feyer

No. of samples received: 781  
Sample type: Soil  
Project #: Barnes Creek  
Samples submitted by: Bernie Augsten

Values in ppm unless otherwise reported

Et #.	Tag #	Au(ppb)	Ag	Al %	As	Ba	Bi	Ca %	Cd	Co	Cr	Cu	Fe %	La	Mg %	Mn	Mo	Na %	Ni	P	Pb	Sb	Sn	Sr	Ti %	U	V	W	Y	Zn
1	L46E-4500N	10	2.1	3.62	<5	115	<5	0.76	<1	12	24	36	2.36	20	0.25	684	<1	0.01	19	1060	10	<5	<20	104	0.07	<10	10	<10	17	98
2	L46E-4525N	10	2.2	4.04	30	160	<5	0.81	1	16	48	66	3.40	30	0.52	1314	<1	0.02	43	1140	12	<5	<20	144	0.07	<10	29	<10	26	114
3	L46E-4550N	5	0.6	2.16	10	75	<5	0.03	<1	7	24	23	2.61	10	0.25	392	<1	<0.01	12	1560	8	<5	<20	5	0.04	<10	27	<10	3	62
4	L46E-4575N	15	1.5	2.26	15	110	<5	0.04	<1	9	30	31	2.88	10	0.34	384	<1	0.01	19	1430	6	<5	<20	7	0.05	<10	33	<10	4	76
5	L46E-4600N	10	1.3	2.55	10	110	<5	0.04	<1	7	29	28	2.59	10	0.31	311	<1	<0.01	15	940	6	<5	<20	5	0.05	<10	30	<10	4	74
6	L46E-4625N	5	1.3	2.20	5	90	<5	0.06	<1	8	23	23	2.56	10	0.24	494	<1	0.01	13	1880	8	<5	<20	7	0.05	<10	24	<10	3	69
7	L46E-4650N	10	2.0	2.92	<5	80	<5	0.04	<1	7	21	19	2.18	10	0.20	449	<1	<0.01	11	1320	8	<5	<20	5	0.05	<10	17	<10	4	63
8	L46E-4675N	10	1.6	3.03	10	75	<5	0.04	<1	8	21	22	2.39	10	0.22	445	<1	0.01	12	2140	6	<5	<20	5	0.04	<10	22	<10	4	68
9	L46E-4700N	10	1.5	2.29	10	85	<5	0.04	<1	7	21	22	2.31	10	0.23	568	<1	0.01	13	1170	8	<5	<20	5	0.05	<10	21	<10	5	57
10	L46E-4725N	5	0.9	1.91	<5	70	<5	0.03	<1	5	14	15	1.76	10	0.10	186	<1	<0.01	6	1090	10	<5	<20	4	0.04	<10	14	<10	3	39
11	L46E-4750N	30	0.9	1.77	10	70	<5	0.03	<1	5	17	22	2.30	10	0.18	446	<1	<0.01	10	1000	8	<5	<20	5	0.03	<10	23	<10	3	58
12	L46E-4775N	5	1.4	2.80	15	90	<5	0.22	<1	7	18	23	2.03	20	0.18	711	1	0.01	14	1180	12	<5	<20	27	0.05	<10	14	<10	9	77
13	L46E-4800N	10	0.8	2.63	15	90	<5	0.07	<1	9	30	39	3.60	20	0.35	199	<1	<0.01	25	1020	10	<5	<20	9	0.04	<10	28	<10	5	92
14	L46E-4825N	5	1.4	3.37	15	165	<5	0.77	1	11	27	46	2.62	20	0.28	2212	<1	0.02	28	1390	10	<5	<20	135	0.04	<10	25	<10	14	136
15	L46E-4850N	5	0.7	2.28	10	95	<5	0.08	<1	8	21	24	2.47	10	0.21	346	<1	<0.01	14	750	8	<5	<20	19	0.04	<10	26	<10	8	78
16	L46E-4875N	10	1.4	2.50	25	170	<5	1.60	<1	9	27	36	2.94	20	0.37	515	<1	0.02	33	960	10	<5	<20	219	0.03	<10	28	<10	7	112
17	L46E-4900N	5	1.6	4.29	15	200	<5	0.83	3	15	37	47	3.08	20	0.42	1494	<1	0.03	34	1190	16	<5	<20	114	0.11	<10	6	<10	18	125
18	L46E-4925N	5	1.3	4.03	5	220	<5	1.60	2	9	38	61	1.93	20	0.24	1424	<1	0.04	52	1350	10	<5	<20	189	0.08	<10	<1	<10	17	81
19	L46E-4950N	10	3.9	3.99	20	190	<5	1.06	<1	12	31	27	3.29	20	0.30	195	<1	0.01	22	1390	12	<5	<20	126	0.05	<10	24	<10	9	117
20	L46E-4975N	10	1.3	3.28	10	115	<5	0.88	1	8	22	26	1.70	10	0.22	593	<1	0.05	19	1050	10	<5	<20	94	0.09	<10	<1	<10	11	74
21	L46E-5000N	20	2.5	3.00	30	205	<5	0.77	<1	16	38	58	4.25	20	0.54	420	<1	0.02	38	970	12	<5	<20	82	0.06	<10	45	<10	14	152
22	L46E-5025N	15	2.3	3.61	40	195	<5	0.94	1	16	35	64	3.45	20	0.52	1106	<1	0.02	36	1610	12	<5	<20	92	0.06	<10	37	<10	14	149
23	L46E-5050N	10	1.4	2.50	35	230	<5	0.89	<1	13	31	45	3.21	20	0.47	1706	<1	0.01	27	2430	14	<5	<20	83	0.03	<10	43	<10	10	164
24	L46E-5075N	15	1.4	2.63	25	150	<5	0.19	<1	13	28	42	3.17	10	0.39	341	<1	0.01	21	1240	8	<5	<20	22	0.06	<10	35	<10	6	126
25	L46E-5100N	10	1.2	2.68	25	145	<5	0.38	<1	17	32	46	4.04	20	0.47	587	<1	0.01	24	1380	10	<5	<20	37	0.08	<10	38	<10	7	129

## COLUMBIA YUKON EXPLORATIONS INC.

## ICP CERTIFICATE OF ANALYSIS AK 2003-262

## ECO TECH LABORATORY LTD.

Et #.	Tag #	Au(ppb)	Ag	Al %	As	Ba	Bi	Ca %	Cd	Co	Cr	Cu	Fe %	La	Mg %	Mn	Mo	Na %	Ni	P	Pb	Sb	Sn	Sr	Ti %	U	V	W	Y	Zn
26	L46E-5125N	20	1.3	2.20	25	145	<5	0.44	<1	13	28	53	2.96	20	0.49	969	<1	0.01	26	1180	10	<5	<20	39	0.06	<10	37	<10	8	124
27	L46E-5150N	45	1.4	3.21	45	150	<5	0.35	<1	20	39	76	4.31	20	0.67	500	1	0.02	37	960	10	<5	<20	40	0.10	<10	46	<10	13	168
28	L46E-5175N	25	1.8	2.58	30	115	<5	0.37	1	14	30	67	3.33	20	0.48	970	<1	0.02	24	850	10	<5	<20	40	0.07	<10	43	<10	13	119
29	L46E-5200N	15	1.4	1.96	30	155	<5	0.45	<1	14	31	58	3.33	20	0.57	812	<1	0.02	25	800	14	<5	<20	46	0.08	<10	50	<10	10	115
30	L46E-5225N	20	1.6	2.43	35	105	<5	0.18	<1	10	32	67	3.51	20	0.53	591	1	0.01	25	980	6	<5	<20	22	0.07	<10	55	<10	10	109
31	L46E-5250N	10	1.7	1.89	20	115	<5	0.20	<1	16	26	79	3.33	20	0.35	1044	<1	0.01	20	920	6	<5	<20	28	0.07	<10	37	<10	12	97
32	L46E-5275N	10	2.7	2.74	20	130	<5	1.53	12	16	32	128	3.12	30	0.36	2661	3	0.02	56	2170	8	<5	<20	127	0.03	<10	30	<10	23	154
33	L46E-5300N	35	1.8	3.63	40	125	<5	1.13	3	22	35	91	4.36	20	0.45	1994	5	0.02	45	2280	8	<5	<20	98	0.04	<10	38	<10	18	249
34	L46E-5325N	10	0.8	2.13	30	170	<5	0.30	1	15	29	59	4.34	20	0.34	1663	3	0.01	23	1340	8	<5	<20	27	0.05	<10	41	<10	8	181
35	L46E-5350N	10	1.0	2.77	35	300	<5	0.56	1	15	29	60	3.92	20	0.38	2228	2	0.02	31	3640	8	<5	<20	37	0.06	<10	35	<10	9	225
36	L46E-5375N	60	1.7	2.39	45	105	<5	0.23	3	16	30	69	4.59	20	0.35	651	2	0.02	25	920	10	<5	<20	25	0.07	<10	34	<10	14	150
37	L46E-5400N	15	1.1	1.41	95	120	<5	0.13	<1	17	40	73	6.60	20	0.51	753	3	<0.01	28	1530	12	<5	<20	14	0.04	<10	68	<10	5	249
38	L46E-5425N	15	1.1	2.10	55	110	<5	0.11	<1	11	27	50	3.95	10	0.29	910	2	0.01	18	1870	8	<5	<20	14	0.05	<10	41	<10	5	121
39	L46E-5450N	20	3.3	3.48	45	90	<5	0.89	6	14	28	80	3.45	20	0.29	933	2	0.02	31	1460	10	<5	<20	66	0.06	<10	29	<10	15	114
40	L46E-5475N	60	0.9	2.61	105	115	<5	0.21	<1	19	35	89	4.25	30	0.61	657	3	0.01	47	1040	10	5	<20	20	0.04	<10	44	<10	18	157
41	L46E-5500N	50	0.8	2.83	95	90	<5	0.12	<1	14	36	66	4.00	20	0.52	283	<1	0.01	32	3000	8	<5	<20	18	0.06	<10	43	<10	6	121
42	L47E-4500N	15	0.6	1.68	20	130	<5	0.36	<1	14	34	54	3.50	20	0.63	502	<1	<0.01	43	480	10	<5	<20	56	0.03	<10	29	<10	11	133
43	L47E-4525N	10	2.8	3.04	30	170	<5	1.13	2	14	36	132	3.33	30	0.55	1129	<1	0.02	57	1200	12	<5	<20	149	0.05	<10	25	<10	28	138
44	L47E-4550N	10	4.1	4.24	45	180	<5	0.95	1	13	48	130	2.95	30	0.43	766	<1	0.04	59	860	12	<5	<20	137	0.09	<10	16	<10	35	89
45	L47E-4575N	5	2.5	3.42	15	140	<5	0.38	<1	12	31	39	3.18	20	0.44	650	<1	0.01	27	840	14	<5	<20	46	0.07	<10	24	<10	13	109
46	L47E-4600N	5	1.3	3.09	15	125	<5	0.12	<1	10	26	32	2.67	20	0.31	333	<1	0.01	16	660	10	<5	<20	19	0.06	<10	26	<10	9	79
47	L47E-4625N	5	1.5	3.08	10	60	<5	0.05	<1	7	19	19	2.14	10	0.17	428	<1	0.01	9	770	10	<5	<20	6	0.06	<10	14	<10	5	51
48	L47E-4650N	5	1.4	1.80	10	95	<5	0.06	<1	8	24	26	2.27	10	0.28	286	<1	0.01	15	740	10	<5	<20	8	0.04	<10	27	<10	4	66
49	L47E-4675N	25	1.2	2.10	10	85	<5	0.04	<1	9	24	22	2.53	10	0.28	723	<1	0.01	13	1570	8	<5	<20	5	0.05	<10	25	<10	3	71
50	L47E-4700N	20	1.3	2.42	15	95	<5	0.05	<1	8	26	37	2.68	10	0.30	382	<1	0.01	19	1480	6	<5	<20	6	0.03	<10	28	<10	5	81
51	L47E-4725N	5	1.2	2.41	10	75	<5	0.03	<1	8	23	26	2.55	10	0.21	370	<1	<0.01	13	1440	8	<5	<20	5	0.04	<10	20	<10	4	62
52	L47E-4750N	5	1.3	2.38	10	90	<5	0.06	<1	6	17	20	2.04	10	0.14	1030	<1	0.01	9	2170	8	<5	<20	5	0.04	<10	17	<10	4	50
53	L47E-4775N	10	2.4	1.95	15	90	<5	0.05	<1	8	25	31	2.88	20	0.26	439	1	<0.01	21	1440	10	<5	<20	6	0.02	<10	32	<10	4	95
54	L47E-4800N	10	1.7	2.13	10	75	<5	0.04	<1	6	22	20	2.55	10	0.17	342	<1	0.01	12	3860	6	<5	<20	4	0.04	<10	22	<10	3	54
55	L47E-4825N	10	1.1	2.11	15	115	<5	0.05	<1	7	26	23	2.91	10	0.24	259	<1	<0.01	18	2070	8	<5	<20	6	0.03	<10	29	<10	3	82
56	L47E-4850N	5	1.2	2.58	10	75	<5	0.04	<1	7	20	18	2.73	10	0.16	239	1	<0.01	11	1590	12	<5	<20	5	0.06	<10	16	<10	5	68
57	L47E-4875N	5	0.5	2.10	15	75	<5	0.07	<1	7	21	22	2.81	10	0.21	143	1	<0.01	12	1270	12	<5	<20	8	0.04	<10	21	<10	4	65
58	L47E-4900N	5	2.4	3.61	15	180	<5	1.01	<1	11	24	37	2.78	20	0.26	769	1	0.02	20	1300	14	<5	<20	127	0.08	<10	14	<10	14	114
59	L47E-4925N	5	2.2	2.66	10	95	<5	0.08	<1	10	23	40	2.79	20	0.27	438	<1	0.02	18	950	12	<5	<20	11	0.06	<10	18	<10	15	72
60	L47E-4950N	5	1.2	1.74	5	65	<5	0.03	<1	5	16	29	2.16	10	0.13	245	<1	0.01	9	1420	8	<5	<20	5	0.03	<10	17	<10	4	48

## COLUMBIA YUKON EXPLORATIONS INC.

## ICP CERTIFICATE OF ANALYSIS AK 2003-262

## ECO TECH LABORATORY LTD.

Et #.	Tag #	Au(ppb)	Ag	Al %	As	Ba	Bi	Ca %	Cd	Co	Cr	Cu	Fe %	La	Mg %	Mn	Mo	Na %	Ni	P	Pb	Sb	Sn	Sr	Ti %	U	V	W	Y	Zn
61	L47E-4975N	15	6.7	4.75	25	435	<5	0.53	2	19	54	151	4.84	30	0.68	1356	<1	0.02	94	1220	18	<5	<20	69	0.06	<10	47	<10	33	197
62	L47E-5000N	15	2.1	2.53	35	155	<5	0.22	<1	18	40	66	4.28	20	0.75	511	<1	0.02	34	1030	6	<5	<20	21	0.06	<10	57	<10	9	152
63	L47E-5025N	25	1.6	2.75	50	150	<5	0.15	<1	15	39	73	4.35	20	0.65	366	1	0.02	37	680	8	<5	<20	18	0.08	<10	55	<10	12	153
64	L47E-5050N	20	1.9	2.16	35	85	<5	0.11	<1	11	31	45	3.60	20	0.46	277	1	0.02	22	880	6	5	<20	14	0.07	<10	46	<10	7	102
65	L47E-5075N	15	0.9	2.30	25	80	<5	0.07	<1	9	28	41	3.27	10	0.35	284	<1	0.01	16	1050	8	<5	<20	9	0.07	<10	40	<10	6	86
66	L47E-5100N	15	0.9	3.21	35	80	<5	0.11	<1	10	37	56	3.95	20	0.51	298	1	0.01	26	1250	6	<5	<20	11	0.07	<10	51	<10	6	116
67	L47E-5125N	15	1.8	3.10	50	170	<5	0.34	<1	17	43	73	4.26	20	0.70	948	<1	0.02	40	950	8	<5	<20	41	0.08	<10	68	<10	10	170
68	L47E-5150N	20	1.5	2.93	45	105	<5	0.16	<1	13	34	53	3.65	20	0.53	327	2	0.02	27	990	6	<5	<20	19	0.09	<10	45	<10	12	115
69	L47E-5175N	10	0.7	2.66	25	75	<5	0.06	<1	11	25	34	2.79	10	0.30	345	1	0.01	14	1270	6	<5	<20	8	0.08	<10	27	<10	6	89
70	L47E-5200N	30	0.9	2.00	25	110	<5	0.11	<1	12	29	37	3.35	20	0.42	392	<1	0.01	17	960	6	<5	<20	15	0.08	<10	42	<10	15	91
71	L47E-5225N	20	0.5	2.66	20	50	<5	0.06	<1	7	26	23	3.23	10	0.21	143	2	<0.01	10	1730	8	<5	<20	7	0.09	<10	25	<10	7	57
72	L47E-5250N	10	0.7	2.36	15	80	<5	0.13	<1	7	28	31	2.81	10	0.36	154	2	0.01	15	1040	8	<5	<20	14	0.09	<10	36	<10	6	69
73	L47E-5275N	15	0.4	1.94	35	105	<5	0.09	<1	9	32	29	3.74	10	0.44	214	<1	0.01	17	1370	6	<5	<20	12	0.09	<10	57	<10	5	84
74	L47E-5300N	10	1.1	1.45	25	95	<5	0.20	<1	9	23	26	3.01	10	0.27	939	<1	<0.01	13	1660	8	<5	<20	16	0.05	<10	45	<10	4	74
75	L47E-5325N	10	2.1	3.55	20	95	<5	0.18	5	10	26	52	3.05	20	0.27	297	5	0.02	25	1550	6	<5	<20	23	0.08	<10	22	<10	10	153
76	L47E-5350N	10	0.8	1.65	35	115	<5	0.12	2	12	33	50	3.77	10	0.58	416	3	0.01	26	840	6	<5	<20	16	0.05	<10	57	<10	5	133
77	L47E-5375N	10	1.8	3.69	10	115	<5	1.44	9	10	29	51	2.91	20	0.23	446	4	0.03	39	1120	8	<5	<20	119	0.07	<10	13	<10	14	120
78	L47E-5400N	20	0.7	2.59	55	95	<5	0.21	<1	11	32	56	3.84	20	0.47	181	3	0.02	28	760	4	<5	<20	23	0.06	<10	44	<10	6	117
79	L47E-5425N	15	0.9	3.08	60	75	<5	0.08	<1	14	31	51	3.91	10	0.31	320	2	0.01	20	870	8	<5	<20	10	0.09	<10	28	<10	6	116
80	L47E-5450N	20	0.7	2.41	65	75	<5	0.18	<1	14	36	54	4.92	20	0.47	221	5	0.01	24	540	8	<5	<20	20	0.08	<10	45	<10	6	156
81	L47E-5475N	35	0.8	4.11	35	60	<5	0.08	<1	7	25	58	2.77	10	0.17	78	2	0.01	14	760	8	<5	<20	9	0.08	<10	14	<10	7	70
82	L47E-5500N	20	1.0	2.84	55	85	<5	0.26	<1	10	28	59	3.29	20	0.34	275	2	0.01	24	1210	6	<5	<20	23	0.08	<10	32	<10	8	112
83	L48E-4500N	10	1.5	2.99	20	105	<5	0.24	<1	10	30	47	3.56	20	0.33	181	<1	0.02	21	460	10	<5	<20	30	0.07	<10	23	<10	15	77
84	L48E-4525N	10	1.8	2.56	15	95	<5	0.15	<1	10	23	36	2.96	20	0.26	260	<1	0.01	13	810	10	<5	<20	16	0.06	<10	16	<10	8	62
85	L48E-4550N	10	2.6	3.17	15	130	<5	0.21	<1	12	30	53	3.56	20	0.38	222	<1	0.02	24	870	14	<5	<20	29	0.08	<10	18	<10	16	77
86	L48E-4575N	5	2.6	2.54	<5	155	<5	1.06	<1	5	19	24	1.85	20	0.27	185	<1	0.01	14	960	14	<5	<20	142	0.03	<10	20	<10	7	50
87	L48E-4625N	5	0.1	4.32	<5	60	<5	0.80	<1	6	11	13	0.85	10	0.11	37	2	0.05	12	560	10	<5	<20	109	0.16	<10	<1	<10	13	15
88	L48E-4650N	5	3.8	3.98	5	105	<5	0.09	<1	7	27	36	2.69	20	0.30	77	<1	0.01	16	650	10	<5	<20	14	0.04	<10	24	<10	12	49
89	L48E-4675N	10	1.0	2.01	10	65	<5	0.04	<1	7	22	22	2.87	10	0.22	139	<1	0.01	12	1710	12	<5	<20	6	0.05	<10	21	<10	4	60
90	L48E-4700N	5	1.5	1.61	10	110	<5	0.07	<1	5	18	24	2.12	10	0.25	80	<1	0.01	11	830	8	<5	<20	15	0.02	<10	25	<10	4	73
91	L48E-4725N	5	2.8	1.57	5	110	<5	0.08	<1	5	18	21	2.12	10	0.24	84	<1	<0.01	10	810	12	<5	<20	15	0.02	<10	24	<10	5	73
92	L48E-4750N	5	1.3	2.44	10	90	<5	0.06	<1	6	19	21	2.37	10	0.18	216	1	0.01	12	1500	8	<5	<20	7	0.04	<10	18	<10	4	59
93	L48E-4775N	5	1.5	2.17	15	90	<5	0.03	<1	6	18	24	2.42	10	0.16	412	<1	0.01	11	2370	8	<5	<20	5	0.03	<10	22	<10	4	56
94	L48E-4800N	5	1.8	3.20	10	70	<5	0.04	<1	7	21	31	2.31	10	0.19	363	<1	0.01	10	1540	8	<5	<20	5	0.04	<10	18	<10	5	53
95	L48E-4825N	5	0.8	1.80	15	115	<5	0.06	<1	9	29	33	3.31	10	0.38	665	<1	0.01	18	1150	6	<5	<20	8	0.02	<10	38	<10	3	89

## COLUMBIA YUKON EXPLORATIONS INC.

## ICP CERTIFICATE OF ANALYSIS AK 2003-262

## ECO TECH LABORATORY LTD.

Et #.	Tag #	Au(ppb)	Ag	Al %	As	Ba	Bi	Ca %	Cd	Co	Cr	Cu	Fe %	La	Mg %	Mn	Mo	Na %	Ni	P	Pb	Sb	Sn	Sr	Ti %	U	V	W	Y	Zn
96	L48E-4850N	5	1.0	2.34	10	95	<5	0.12	<1	6	19	23	2.36	10	0.22	243	<1	0.01	12	1350	6	<5	<20	10	0.04	<10	22	<10	3	67
97	L48E-4875N	5	1.9	2.32	10	85	<5	0.06	<1	9	21	27	2.64	10	0.27	608	<1	0.01	14	1720	8	<5	<20	8	0.05	<10	20	<10	5	97
98	L48E-4900N	5	1.8	2.59	5	60	<5	0.05	<1	6	17	21	2.19	10	0.12	261	<1	0.01	8	2180	8	<5	<20	7	0.04	<10	16	<10	3	51
99	L48E-4925N	5	0.3	2.58	10	70	<5	0.03	<1	6	19	20	2.32	10	0.18	295	<1	0.01	9	1680	8	<5	<20	4	0.03	<10	20	<10	4	56
100	L48E-4950N	10	1.1	2.05	25	120	<5	0.13	<1	12	29	50	3.19	20	0.50	883	<1	0.01	31	2540	10	<5	<20	13	0.03	<10	36	<10	5	116
101	L48E-4975N	10	1.0	2.31	15	70	<5	0.05	<1	8	24	31	2.71	10	0.29	301	<1	0.01	13	1400	8	<5	<20	6	0.04	<10	32	<10	4	69
102	L48E-5000N	10	1.2	2.97	20	95	<5	0.07	<1	11	29	48	3.01	20	0.40	469	<1	0.01	20	1710	6	<5	<20	9	0.07	<10	31	<10	8	98
103	L48E-5025N	10	2.3	2.10	20	95	<5	0.08	<1	10	28	50	3.24	10	0.38	466	<1	0.01	18	1040	8	<5	<20	10	0.07	<10	38	<10	6	84
104	L48E-5050N	120	2.6	4.30	35	185	<5	0.72	4	18	45	132	4.35	30	0.62	1460	<1	0.02	50	1480	12	<5	<20	69	0.06	<10	62	<10	29	143
105	L48E-5075N	10	0.5	2.21	35	120	<5	0.15	<1	12	31	45	3.43	20	0.51	571	<1	0.01	24	890	6	<5	<20	13	0.06	<10	48	<10	7	133
106	L48E-5100N	85	1.6	3.41	50	115	<5	0.38	<1	16	33	75	3.61	20	0.47	521	<1	0.02	31	1020	6	<5	<20	33	0.08	<10	39	<10	11	135
107	L48E-5125N	15	0.8	1.92	30	135	<5	0.33	<1	10	27	40	3.39	20	0.37	408	1	0.01	22	680	8	<5	<20	23	0.07	<10	46	<10	6	93
108	L48E-5150N	15	0.7	1.75	35	105	<5	0.16	<1	10	30	45	3.49	10	0.49	380	2	0.01	23	900	8	<5	<20	14	0.06	<10	56	<10	4	96
109	L48E-5175N	35	0.6	3.18	40	100	<5	0.07	<1	14	36	56	3.93	20	0.49	726	1	0.01	25	1760	8	<5	<20	10	0.07	<10	51	<10	6	125
110	L48E-5200N	10	1.2	1.99	25	60	<5	0.06	<1	7	29	30	3.40	10	0.30	187	1	0.01	12	1290	6	<5	<20	9	0.08	<10	49	<10	4	66
111	L48E-5225N	10	1.2	3.09	35	80	<5	0.07	<1	11	-30	42	3.36	10	0.36	657	<1	0.01	15	1590	8	<5	<20	9	0.08	<10	40	<10	6	94
112	L48E-5250N	15	3.2	4.32	40	140	<5	0.38	<1	18	37	75	3.76	20	0.52	554	<1	0.02	33	930	10	<5	<20	37	0.11	<10	35	<10	14	127
113	L48E-5275N	10	1.1	3.43	40	160	<5	0.42	1	16	34	62	3.61	20	0.51	1472	<1	0.02	28	1380	12	<5	<20	37	0.08	<10	42	<10	11	153
114	L48E-5300N	10	0.8	2.82	40	105	<5	0.31	<1	15	33	52	3.80	20	0.43	688	<1	0.02	25	1370	8	<5	<20	30	0.08	<10	44	<10	9	122
115	L48E-5325N	10	1.2	2.94	25	75	<5	0.07	<1	9	28	38	3.50	10	0.30	636	<1	0.01	14	2190	6	<5	<20	8	0.05	<10	41	<10	4	83
116	L48E-5350N	15	0.9	2.06	10	50	<5	0.04	<1	6	17	24	2.31	10	0.14	197	1	0.01	10	1040	8	<5	<20	5	0.06	<10	19	<10	5	49
117	L48E-5375N	5	1.7	4.53	10	70	<5	0.05	<1	5	20	26	2.29	<10	0.11	318	2	0.01	9	2180	4	<5	<20	8	0.07	<10	10	<10	4	50
118	L48E-5400N	35	2.3	3.06	55	105	<5	0.82	4	18	36	84	4.23	20	0.40	909	1	0.02	44	990	12	<5	<20	74	0.06	<10	34	<10	13	176
119	L48E-5425N	15	1.7	2.32	35	65	<5	0.11	<1	8	24	59	3.37	10	0.18	156	3	0.01	15	700	10	<5	<20	13	0.07	<10	33	<10	6	73
120	L48E-5450N	10	0.8	2.49	60	75	<5	0.12	<1	10	32	45	4.65	20	0.32	356	3	0.01	18	3590	6	<5	<20	14	0.04	<10	49	<10	4	119
121	L48E-5475N	10	0.9	2.92	30	75	<5	0.09	<1	11	23	44	3.06	10	0.24	752	2	0.02	18	1420	10	<5	<20	10	0.07	<10	24	<10	6	121
122	L48E-5500N	15	2.3	3.05	50	150	<5	1.23	5	16	32	88	3.24	20	0.42	2488	<1	0.02	43	1590	10	<5	<20	98	0.05	<10	37	<10	13	185
123	L49E-4500N	10	1.8	3.11	25	140	<5	0.84	<1	7	26	43	2.62	20	0.23	282	<1	0.02	23	700	14	<5	<20	119	0.05	<10	25	<10	14	62
124	L49E-4525N	10	0.7	2.83	10	60	<5	0.03	<1	6	22	22	2.79	10	0.17	122	<1	0.01	10	490	10	<5	<20	6	0.06	<10	16	<10	5	55
125	L49E-4550N	5	0.5	3.82	10	75	<5	0.26	<1	6	23	21	2.75	10	0.22	147	<1	0.01	12	730	10	<5	<20	35	0.06	<10	16	<10	6	57
126	L49E-4650N	5	1.7	2.40	<5	60	<5	0.03	<1	5	19	14	2.78	10	0.15	47	1	0.01	7	780	14	<5	<20	4	0.06	<10	19	<10	4	41
127	L49E-4675N	5	5.0	5.33	10	20	<5	0.07	<1	4	12	12	0.57	<10	0.07	105	3	0.02	7	1670	10	<5	<20	6	0.12	<10	<1	<10	9	15
128	L49E-4700N	5	1.2	2.24	<5	50	<5	0.03	<1	4	16	16	2.36	10	0.10	77	<1	0.01	6	950	10	<5	<20	4	0.05	<10	14	<10	4	31
129	L49E-4725N	5	0.9	3.40	5	55	<5	0.03	<1	4	17	18	1.94	10	0.12	59	<1	0.01	8	740	10	<5	<20	4	0.04	<10	14	<10	5	34
130	L49E-4750N	5	2.3	4.80	<5	70	<5	0.07	<1	4	17	21	1.48	20	0.10	13	2	0.01	9	1030	12	<5	<20	11	0.10	<10	<1	<10	10	23

## COLUMBIA YUKON EXPLORATIONS INC.

## ICP CERTIFICATE OF ANALYSIS AK 2003-262

## ECO TECH LABORATORY LTD.

Et #.	Tag #	Au(ppb)	Ag	Al %	As	Ba	Bi	Ca %	Cd	Co	Cr	Cu	Fe %	La	Mg %	Mn	Mo	Na %	Ni	P	Pb	Sb	Sn	Sr	Ti %	U	V	W	Y	Zn
131	L49E-4775N	10	1.2	2.46	10	55	<5	0.05	<1	6	18	17	2.35	10	0.15	203	<1	0.01	10	1910	8	<5	<20	5	0.06	<10	13	<10	4	44
132	L49E-4800N	5	0.4	2.97	10	60	<5	0.04	<1	4	18	21	2.19	10	0.14	95	1	0.01	9	1450	6	<5	<20	5	0.04	<10	14	<10	4	40
133	L49E-4825N	10	4.1	5.14	5	25	5	0.05	<1	5	13	21	0.89	10	0.10	153	2	0.02	10	1680	12	<5	<20	5	0.12	<10	<1	<10	11	30
134	L49E-4850N	5	2.0	2.08	5	60	<5	0.02	<1	4	15	15	1.87	10	0.12	148	<1	0.01	7	870	10	<5	<20	4	0.04	<10	18	<10	3	40
135	L49E-4875N	5	2.7	2.26	<5	70	<5	0.03	<1	6	16	18	2.13	10	0.14	438	<1	0.01	8	1590	8	<5	<20	4	0.05	<10	14	<10	3	49
136	L49E-4900N	10	3.4	2.58	10	65	<5	0.04	<1	6	25	25	2.99	10	0.23	190	<1	0.01	13	3030	6	<5	<20	5	0.05	<10	25	<10	3	59
137	L49E-4925N	5	1.9	2.46	10	115	<5	0.05	<1	7	21	42	2.87	10	0.18	331	1	0.01	11	4120	8	<5	<20	6	0.04	<10	21	<10	5	64
138	L49E-4950N	5	0.8	2.66	15	110	<5	0.08	<1	11	28	43	3.44	20	0.31	454	<1	0.01	20	1010	14	<5	<20	9	0.07	<10	26	<10	15	92
139	L49E-4975N	5	1.0	1.77	10	175	<5	0.13	<1	7	19	28	2.79	10	0.17	667	<1	0.01	15	2410	12	<5	<20	8	0.04	<10	24	<10	4	80
140	L49E-5000N	10	0.6	2.67	20	155	<5	0.12	<1	10	32	46	3.64	20	0.50	406	<1	0.01	23	990	6	<5	<20	12	0.04	<10	44	<10	5	105
141	L49E-5025N	10	0.6	1.43	20	85	<5	0.07	<1	7	20	25	2.67	<10	0.19	268	<1	<0.01	14	1090	14	<5	<20	7	0.03	<10	30	<10	3	70
142	L49E-5050N	20	1.4	2.57	20	95	<5	0.06	<1	9	24	28	2.94	10	0.24	369	<1	0.01	16	1490	16	<5	<20	7	0.04	<10	29	<10	5	87
143	L49E-5075N	15	0.9	2.01	25	125	<5	0.10	<1	9	25	34	2.77	<10	0.35	347	1	0.01	18	1020	12	<5	<20	9	0.04	<10	41	<10	5	104
144	L49E-5100N	20	1.0	2.37	40	115	<5	0.11	<1	11	30	44	3.29	10	0.45	468	1	0.01	25	1010	12	<5	<20	9	0.06	<10	45	<10	6	114
145	L49E-5125N	20	1.2	1.89	30	115	<5	0.15	<1	10	26	35	3.06	<10	0.36	519	1	0.01	18	780	10	<5	<20	13	0.05	<10	41	<10	5	100
146	L49E-5150N	75	<0.2	3.73	50	270	<5	0.14	<1	19	45	104	4.35	20	0.65	890	2	0.02	53	940	12	<5	<20	17	0.09	<10	58	<10	23	169
147	L49E-5175N	15	0.6	2.13	40	140	<5	0.13	<1	14	31	49	3.48	10	0.47	558	2	0.01	25	710	12	<5	<20	12	0.08	<10	46	<10	8	124
148	L49E-5200N	15	0.9	2.15	30	100	<5	0.10	<1	11	30	40	3.52	<10	0.40	748	1	0.01	19	780	8	<5	<20	10	0.06	<10	50	<10	6	93
149	L49E-5225N	15	0.8	2.49	40	100	<5	0.13	<1	16	32	55	3.62	10	0.50	942	2	0.01	29	2090	12	<5	<20	11	0.08	<10	46	<10	7	111
150	L49E-5250N	10	1.3	2.36	15	70	<5	0.04	<1	9	25	25	3.02	<10	0.22	916	1	0.01	12	2670	14	<5	<20	4	0.07	<10	26	<10	4	62
151	L49E-5275N	5	1.0	3.08	30	55	<5	0.21	<1	8	29	24	3.61	<10	0.25	249	2	0.01	11	2440	10	<5	<20	17	0.09	<10	32	<10	5	56
152	L49E-5300N	10	<0.2	2.18	140	10	<5	0.09	4	<1	23	21	4.16	<10	0.34	540	17	0.01	35	420	<2	85	<20	10	0.05	<10	101	<10	<1	43
153	L49E-5325N	10	1.8	2.09	25	85	<5	0.09	<1	11	31	28	3.77	<10	0.33	519	<1	0.01	14	1540	12	<5	<20	11	0.09	<10	49	<10	5	67
154	L49E-5350N	15	1.2	3.55	45	65	<5	0.06	<1	10	33	31	3.76	<10	0.30	337	2	0.01	16	2600	12	<5	<20	7	0.07	<10	41	<10	7	89
155	L49E-5375N	5	0.6	1.64	20	45	<5	0.05	<1	6	24	19	3.53	<10	0.18	76	3	0.01	8	1970	12	<5	<20	7	0.10	<10	46	<10	4	35
156	L49E-5400N	40	2.5	1.44	85	110	<5	0.07	<1	9	28	62	4.32	<10	0.32	394	2	<0.01	24	1440	8	5	<20	9	0.02	<10	48	<10	4	116
157	L49E-5425N	5	0.4	0.86	30	165	<5	0.50	<1	9	20	20	3.16	<10	0.23	650	2	0.02	13	870	12	<5	<20	40	0.10	<10	23	<10	4	89
158	L49E-5450N	15	4.8	3.13	175	155	<5	1.33	6	17	32	79	3.35	20	0.40	1707	21	0.02	67	1370	14	115	<20	93	0.05	<10	50	<10	19	107
159	L49E-5475N	10	2.3	1.88	45	205	<5	2.08	4	13	27	45	2.63	10	0.42	3137	<1	0.02	41	1640	12	<5	<20	148	0.03	<10	30	<10	9	137
160	L49E-5400N	10	0.9	2.66	65	170	<5	0.19	<1	19	36	53	4.29	10	0.44	3109	<1	0.01	34	1450	14	<5	<20	23	0.06	10	45	<10	10	164
161	L50E-4500N	5	0.7	2.20	5	60	<5	0.04	<1	5	17	16	2.44	<10	0.12	471	2	<0.01	8	1400	14	<5	<20	4	0.04	<10	19	<10	4	49
162	L50E-4525N	5	1.2	1.79	10	55	<5	0.03	<1	5	16	16	2.26	<10	0.13	223	2	<0.01	8	1040	14	<5	<20	4	0.04	<10	20	<10	4	45
163	L50E-4550N	5	1.9	2.51	10	135	<5	0.48	<1	11	21	19	2.87	10	0.24	530	2	0.01	16	630	18	<5	<20	59	0.05	<10	27	<10	13	78
164	L50E-4575N	5	1.4	4.20	10	135	<5	1.80	<1	6	19	22	1.58	20	0.16	478	1	0.04	18	1200	16	<5	<20	214	0.08	<10	<1	<10	23	40
165	L50E-4600N	5	2.4	3.02	10	120	<5	0.61	2	10	20	27	2.32	20	0.19	792	2	0.02	15	780	18	<5	<20	70	0.04	<10	20	<10	23	49



## COLUMBIA YUKON EXPLORATIONS INC.

## ICP CERTIFICATE OF ANALYSIS AK 2003-262

## ECO TECH LABORATORY LTD.

Et #.	Tag #	Au(ppb)	Ag	Al %	As	Ba	Bi	Ca %	Cd	Co	Cr	Cu	Fe %	La	Mg %	Mn	Mo	Na %	Ni	P	Pb	Sb	Sn	Sr	Ti %	U	V	W	Y	Zn
166	L50E-4625N	<5	1.6	2.40	5	65	<5	0.05	<1	6	16	16	2.28	<10	0.12	298	2	0.01	8	1910	12	<5	<20	5	0.03	<10	19	<10	5	57
167	L50E-4650N	5	1.0	1.73	10	80	<5	0.05	<1	6	19	18	2.95	<10	0.19	245	2	<0.01	11	2080	10	<5	<20	6	0.02	<10	26	<10	3	67
168	L50E-4675N	<5	2.9	2.24	10	90	<5	0.07	<1	5	18	24	2.09	20	0.21	183	2	0.01	14	1080	14	<5	<20	7	0.02	<10	24	<10	12	66
169	L50E-4700N	5	1.4	1.89	<5	60	<5	0.03	<1	5	15	15	2.14	<10	0.11	185	2	0.01	7	1480	12	<5	<20	4	0.05	<10	10	<10	3	35
170	L50E-4725N	5	1.0	2.35	5	55	<5	0.03	<1	6	15	16	1.83	<10	0.13	356	1	0.01	7	870	14	<5	<20	4	0.04	<10	16	<10	5	40
171	L50E-4750N	5	2.2	2.50	5	75	<5	0.08	<1	6	18	15	2.37	<10	0.17	154	2	0.01	9	980	12	<5	<20	7	0.04	<10	18	<10	3	51
172	L50E-4775N	5	2.0	2.42	10	55	<5	0.03	<1	7	20	16	2.71	<10	0.16	311	2	<0.01	8	1790	14	<5	<20	4	0.04	<10	19	<10	3	49
173	L50E-4800N	5	1.0	2.01	5	65	<5	0.05	<1	4	16	16	2.58	<10	0.11	76	1	0.01	6	1130	12	<5	<20	6	0.03	<10	19	<10	3	30
174	L50E-4825N	10	2.1	4.04	15	165	<5	0.10	<1	12	31	43	3.29	20	0.34	989	1	0.01	32	1790	18	<5	<20	15	0.05	<10	27	<10	17	117
175	L50E-4850N	5	1.4	1.63	10	80	<5	0.04	<1	7	19	20	2.71	<10	0.20	370	2	<0.01	13	1260	10	<5	<20	5	0.03	<10	27	<10	4	71
176	L50E-4875N	5	1.5	1.50	20	100	<5	0.10	<1	10	27	36	3.97	10	0.39	296	2	<0.01	23	1460	12	<5	<20	9	0.01	<10	33	<10	5	104
177	L50E-4900N	5	1.9	2.31	15	85	<5	0.14	<1	12	26	40	3.39	10	0.39	408	2	0.01	18	1310	12	<5	<20	9	0.06	<10	33	<10	6	108
178	L50E-4925N	5	0.9	1.94	5	85	<5	0.06	<1	7	22	21	2.63	<10	0.25	314	2	<0.01	13	820	14	<5	<20	8	0.05	<10	32	<10	4	66
179	L50E-4950N	5	0.7	1.68	10	90	<5	0.05	<1	9	25	23	2.88	<10	0.32	556	1	<0.01	15	1430	12	<5	<20	5	0.04	<10	34	<10	4	88
180	L50E-4975N	5	1.6	2.48	15	75	<5	0.06	<1	12	26	34	3.03	10	0.35	594	2	<0.01	16	1660	10	<5	<20	5	0.05	<10	31	<10	5	124
181	L50E-5000N	10	1.2	1.84	10	100	<5	0.09	<1	9	24	33	2.77	<10	0.31	547	1	<0.01	20	1040	12	<5	<20	9	0.04	<10	37	<10	5	107
182	L50E-5025N	15	1.0	2.11	15	90	<5	0.07	<1	9	25	34	2.88	10	0.31	310	1	0.01	19	730	14	<5	<20	7	0.05	<10	46	<10	8	92
183	L50E-5050N	15	0.7	2.22	30	120	<5	0.11	<1	11	28	40	3.20	<10	0.40	544	1	0.01	22	1220	10	<5	<20	10	0.04	<10	57	<10	6	111
184	L50E-5075N	10	0.7	1.90	25	110	<5	0.13	<1	11	25	37	3.00	<10	0.34	809	1	0.01	20	940	12	<5	<20	10	0.04	<10	42	<10	6	104
185	L50E-5100N	15	0.7	2.30	25	100	<5	0.12	<1	11	28	42	3.17	<10	0.38	410	2	0.01	21	710	12	<5	<20	10	0.08	<10	39	<10	8	110
186	L50E-5125N	10	1.4	1.81	35	160	<5	0.57	<1	12	27	41	2.89	<10	0.50	1068	1	0.01	27	1260	16	<5	<20	33	0.04	<10	48	<10	7	132
187	L50E-5150N	25	1.7	2.82	35	140	<5	0.55	2	19	36	88	3.63	20	0.68	1343	<1	0.02	55	1320	12	<5	<20	40	0.06	<10	51	<10	19	193
188	L50E-5175N	15	1.2	2.91	20	115	<5	0.37	2	16	30	69	3.01	20	0.52	955	<1	0.02	43	1000	12	<5	<20	29	0.08	<10	31	<10	17	160
189	L50E-5200N	15	1.1	2.12	25	85	<5	0.06	<1	9	27	29	3.09	<10	0.36	279	2	0.01	15	1030	10	<5	<20	7	0.08	<10	43	<10	5	74
190	L50E-5225N	10	0.8	1.96	35	70	<5	0.05	<1	8	28	31	3.20	<10	0.34	310	2	0.01	14	1670	10	<5	<20	7	0.07	<10	45	<10	4	66
191	L50E-5250N	5	1.3	2.89	25	75	<5	0.08	<1	9	28	37	3.01	<10	0.34	233	2	0.01	17	600	12	<5	<20	10	0.07	<10	37	<10	7	76
192	L50E-5275N	10	0.9	2.41	20	55	<5	0.04	<1	7	24	21	3.09	<10	0.22	272	2	0.01	10	900	12	<5	<20	6	0.08	<10	33	<10	4	45
193	L50E-5300N	5	2.8	3.33	15	45	<5	0.03	<1	6	22	20	2.24	<10	0.15	973	2	0.01	9	1440	14	<5	<20	4	0.09	<10	14	<10	4	39
194	L50E-5325N	20	1.8	2.70	35	50	<5	0.05	<1	9	29	34	3.21	<10	0.30	245	2	0.01	14	1030	10	<5	<20	7	0.07	<10	45	<10	5	66
195	L50E-5350N	5	2.1	2.66	15	65	<5	0.24	<1	6	25	25	2.84	<10	0.19	286	2	0.01	10	1900	8	<5	<20	17	0.07	<10	28	<10	3	45
196	L50E-5375N	20	1.0	2.91	60	65	<5	0.08	<1	14	31	47	3.71	10	0.40	593	4	0.01	27	1470	14	<5	<20	9	0.06	<10	44	<10	8	146
197	L50E-5400N	15	1.6	2.37	50	85	<5	0.04	<1	10	33	31	4.13	<10	0.36	405	4	0.01	16	2440	10	<5	<20	6	0.06	<10	51	<10	4	88
198	L50E-5425N	30	1.9	2.62	30	80	<5	0.08	<1	10	32	39	3.56	<10	0.41	274	2	0.01	19	2020	10	<5	<20	10	0.05	<10	53	<10	5	71
199	L50E-5450N	10	1.1	1.68	15	90	<5	0.11	<1	7	21	29	2.87	<10	0.18	174	1	0.01	12	790	10	<5	<20	12	0.05	<10	33	<10	5	49
200	L50E-5475N	10	1.2	2.25	50	190	<5	0.92	<1	15	31	47	4.00	10	0.41	1360	1	0.02	25	1280	12	<5	<20	69	0.04	<10	51	<10	8	116

## COLUMBIA YUKON EXPLORATIONS INC.

## ICP CERTIFICATE OF ANALYSIS AK 2003-262

## ECO TECH LABORATORY LTD.

Et #.	Tag #	Au(ppb)	Ag	Al %	As	Ba	Bi	Ca %	Cd	Co	Cr	Cu	Fe %	La	Mg %	Mn	Mo	Na %	Ni	P	Pb	Sb	Sn	Sr	Ti %	U	V	W	Y	Zn
201	L50E-5500N	20	2.0	1.49	55	225	<5	0.15	<1	11	31	48	4.08	<10	0.44	760	2	0.01	21	1570	8	<5	<20	20	0.06	<10	55	<10	4	108
202	L51E-4500N	5	3.1	1.15	5	50	<5	0.07	<1	4	14	15	2.17	<10	0.11	173	2	<0.01	7	630	12	<5	<20	6	0.03	<10	21	<10	2	40
203	L51E-4525N	5	2.0	2.79	15	155	<5	0.27	<1	11	26	27	2.93	10	0.29	645	1	0.01	21	1680	16	<5	<20	38	0.05	<10	26	<10	12	90
204	L51E-4550N	10	0.7	1.61	20	110	<5	0.06	<1	7	29	29	3.31	10	0.37	145	2	<0.01	18	760	12	<5	<20	10	0.02	<10	46	<10	3	76
205	L51E-4575N	5	0.7	2.67	10	85	<5	0.05	<1	7	20	18	2.71	<10	0.15	274	2	0.01	10	2130	14	<5	<20	7	0.04	<10	20	<10	4	49
206	L51E-4600N	15	2.8	2.36	25	270	<5	1.10	<1	9	32	43	2.75	10	0.47	1543	<1	0.02	30	1400	10	<5	<20	145	0.02	<10	41	<10	13	110
207	L51E-4625N	10	1.2	1.83	15	70	<5	0.04	<1	8	22	26	3.09	<10	0.28	328	2	<0.01	16	1060	12	<5	<20	6	0.02	<10	32	<10	4	79
208	L51E-4650N	5	1.8	1.65	10	60	<5	0.04	<1	6	18	22	2.55	<10	0.19	343	2	0.01	12	1920	12	<5	<20	5	0.02	<10	25	<10	3	57
209	L51E-4675N	5	3.3	1.96	10	80	<5	0.06	<1	6	20	36	2.32	10	0.26	363	2	0.01	15	1130	14	<5	<20	7	0.03	<10	22	<10	9	74
210	L51E-4700N	5	4.5	4.16	15	170	<5	0.49	<1	11	29	34	2.74	20	0.31	868	1	0.02	27	1500	18	<5	<20	59	0.07	<10	21	<10	18	120
211	L51E-4725N	10	1.2	2.37	10	65	<5	0.04	<1	8	14	19	2.23	<10	0.16	413	1	<0.01	5	1900	14	<5	<20	5	0.04	<10	15	<10	5	57
212	L51E-4750N	5	0.9	2.13	10	75	<5	0.05	<1	7	16	22	2.38	<10	0.20	474	2	<0.01	11	1670	12	<5	<20	4	0.03	<10	19	<10	4	65
213	L51E-4775N	10	1.8	3.27	20	150	<5	0.19	<1	13	29	39	3.08	20	0.33	932	<1	<0.01	24	1250	16	<5	<20	20	0.03	<10	30	<10	23	124
214	L51E-4800N	5	2.5	3.28	10	170	<5	0.54	<1	10	23	34	2.80	10	0.33	1259	<1	0.01	23	1600	16	<5	<20	49	0.04	<10	26	<10	12	148
215	L51E-4825N	5	1.4	2.16	15	100	<5	0.04	<1	8	21	28	2.81	10	0.26	249	1	<0.01	14	1670	12	<5	<20	4	0.02	<10	26	<10	4	88
216	L51E-4850N	5	1.2	2.25	25	105	<5	0.05	<1	10	24	36	3.03	<10	0.34	300	<1	<0.01	20	1320	14	<5	<20	5	0.04	<10	31	<10	5	109
217	L51E-4875N	10	1.1	2.38	20	120	<5	0.14	<1	11	27	39	3.21	<10	0.39	420	<1	<0.01	21	1630	12	<5	<20	9	0.04	<10	38	<10	5	103
218	L51E-4900N	10	1.0	2.37	30	120	<5	0.06	<1	11	27	43	3.22	10	0.43	829	<1	<0.01	22	1350	10	<5	<20	6	0.05	<10	41	<10	6	125
219	L51E-4925N	15	0.8	2.38	25	70	<5	0.06	<1	9	25	35	3.23	10	0.34	290	1	<0.01	14	1160	12	<5	<20	5	0.06	<10	40	<10	5	82
220	L51E-4950N	20	0.6	3.13	25	85	<5	0.06	<1	10	25	42	3.01	10	0.36	466	1	<0.01	17	1430	12	<5	<20	5	0.06	<10	36	<10	6	90
221	L51E-4975N	10	1.1	2.40	20	100	<5	0.06	<1	11	23	38	3.06	10	0.33	517	1	<0.01	16	990	12	<5	<20	6	0.06	<10	34	<10	7	88
222	L51E-5000N	10	1.0	2.59	20	95	<5	0.25	<1	14	25	37	3.12	10	0.42	1757	1	0.01	25	1370	12	<5	<20	18	0.06	<10	33	<10	8	145
223	L51E-5025N	15	1.5	1.97	30	105	<5	0.09	<1	8	23	34	2.79	<10	0.35	910	1	<0.01	14	1480	10	<5	<20	5	0.05	<10	38	<10	4	85
224	L51E-5050N	25	0.9	2.36	25	70	<5	0.05	<1	8	23	30	2.79	<10	0.31	247	1	<0.01	13	1290	10	<5	<20	5	0.05	<10	36	<10	5	78
225	L51E-5075N	30	0.5	2.67	35	90	<5	0.07	<1	10	26	43	3.18	10	0.39	338	2	<0.01	18	840	10	<5	<20	7	0.06	<10	40	<10	7	106
226	L51E-5100N	25	0.9	2.79	40	100	<5	0.10	<1	13	28	44	3.22	10	0.45	380	2	0.01	25	840	12	<5	<20	9	0.06	<10	40	<10	9	136
227	L51E-5125N	10	1.1	2.61	40	120	<5	0.16	<1	11	27	38	3.27	10	0.39	576	2	<0.01	24	1470	10	<5	<20	12	0.05	<10	39	<10	7	166
228	L51E-5150N	15	0.7	2.73	30	90	<5	0.08	<1	14	27	47	3.26	10	0.46	692	2	<0.01	25	930	10	<5	<20	7	0.02	<10	42	<10	9	167
229	L51E-5175N	10	0.8	2.80	35	90	<5	0.08	<1	12	26	47	3.06	10	0.38	376	3	<0.01	22	730	12	<5	<20	8	0.07	<10	35	<10	9	119
230	L51E-5200N	25	0.5	2.54	25	115	<5	0.09	<1	10	25	33	2.95	<10	0.39	262	2	<0.01	17	590	12	<5	<20	8	0.07	<10	38	<10	6	104
231	L51E-5225N	10	0.7	1.73	15	55	<5	0.09	<1	7	20	25	2.85	<10	0.27	541	2	<0.01	10	1410	10	<5	<20	7	0.06	<10	38	<10	3	59
232	L51E-5250N	15	1.0	2.63	20	65	<5	0.05	<1	9	24	35	2.80	<10	0.32	403	1	<0.01	13	830	12	<5	<20	5	0.07	<10	39	<10	6	79
233	L51E-5275N	15	1.0	1.36	25	65	<5	0.09	<1	7	20	23	2.90	<10	0.25	681	<1	<0.01	10	1960	14	<5	<20	5	0.06	<10	41	<10	3	58
234	L51E-5300N	5	1.2	2.45	15	115	<5	0.10	<1	8	24	26	3.03	<10	0.27	771	5	<0.01	13	2900	10	<5	<20	11	0.06	<10	33	<10	3	95
235	L51E-5325N	10	1.1	1.66	25	65	<5	0.06	<1	8	24	25	3.98	<10	0.29	554	13	<0.01	16	2840	10	<5	<20	7	0.05	<10	58	<10	3	90

## COLUMBIA YUKON EXPLORATIONS INC.

## ICP CERTIFICATE OF ANALYSIS AK 2003-262

## ECO TECH LABORATORY LTD.

Et #.	Tag #	Au(ppb)	Ag	Al %	As	Ba	Bi	Ca %	Cd	Co	Cr	Cu	Fe %	La	Mg %	Mn	Mo	Na %	Ni	P	Pb	Sb	Sn	Sr	Ti %	U	V	W	Y	Zn
236	L51E-5350N	10	1.2	2.72	30	50	<5	0.05	<1	8	23	28	3.20	<10	0.23	428	4	<0.01	12	2320	10	<5	<20	6	0.06	<10	34	<10	4	74
237	L51E-5375N	15	0.8	2.84	35	75	<5	0.18	<1	7	20	29	2.64	<10	0.21	351	3	<0.01	10	1240	10	<5	<20	13	0.05	<10	28	<10	4	80
238	L51E-5400N	10	1.5	2.23	35	75	<5	0.06	<1	15	26	42	3.95	<10	0.34	1059	2	<0.01	19	2590	12	<5	<20	6	0.04	<10	37	<10	4	129
239	L51E-5425N	10	1.0	2.65	30	70	<5	0.06	<1	9	27	45	3.01	10	0.43	518	<1	<0.01	15	1370	8	<5	<20	6	0.02	<10	47	<10	6	85
240	L51E-5450N	5	0.6	2.11	20	85	<5	0.07	<1	9	27	45	3.07	<10	0.46	607	<1	<0.01	15	2160	8	<5	<20	9	0.02	<10	54	<10	4	95
241	L51E-5475N	10	0.7	2.67	25	110	<5	0.08	5	14	30	66	3.69	20	0.50	1133	3	<0.01	35	1200	10	<5	<20	9	0.03	<10	50	<10	12	232
242	L51E-5500N	10	0.5	2.07	40	80	<5	0.06	1	12	33	56	4.44	10	0.48	873	3	<0.01	25	3540	12	<5	<20	6	0.04	<10	57	<10	5	170
243	L52E-4500N	5	1.0	1.60	15	115	<5	0.09	<1	8	20	30	3.41	10	0.24	291	2	<0.01	14	1140	14	<5	<20	13	0.03	<10	27	<10	10	90
244	L52E-4525N	10	0.4	1.82	15	120	<5	0.04	<1	9	28	34	3.24	10	0.36	241	2	<0.01	19	670	14	<5	<20	7	0.03	<10	36	<10	5	88
245	L52E-4550N	10	2.5	2.35	<5	75	<5	0.04	<1	5	16	21	2.23	<10	0.18	266	2	<0.01	8	1850	10	<5	<20	4	0.03	<10	17	<10	3	67
246	L52E-4575N	5	1.1	2.29	<5	95	<5	0.04	<1	6	18	21	2.70	<10	0.21	248	2	<0.01	9	2040	12	<5	<20	4	0.04	<10	19	<10	3	83
247	L52E-4600N	5	2.9	1.91	10	85	<5	0.06	<1	5	14	21	2.07	<10	0.15	1001	1	<0.01	7	2200	14	<5	<20	4	0.03	<10	20	<10	5	54
248	L52E-4625N	<5	2.6	3.55	10	155	<5	0.31	<1	14	24	36	3.13	20	0.33	1390	1	<0.01	21	1680	18	<5	<20	35	0.06	<10	26	<10	17	121
249	L52E-4650N	<5	2.1	1.69	15	75	<5	0.06	<1	9	23	34	3.81	10	0.34	240	2	<0.01	15	1490	10	<5	<20	7	0.03	<10	31	<10	5	94
250	L52E-4675N	15	2.3	1.95	15	85	<5	0.06	<1	10	24	32	3.10	10	0.35	531	<1	<0.01	15	1760	10	<5	<20	6	0.03	<10	35	<10	4	94
251	L52E-4700N	15	3.6	2.17	25	95	<5	0.11	<1	14	34	56	4.55	10	0.57	371	<1	<0.01	27	3440	8	<5	<20	9	0.02	<10	40	<10	6	139
252	L52E-4725N	15	1.3	1.66	20	125	<5	0.06	<1	13	34	53	4.13	10	0.51	460	<1	<0.01	31	1530	10	<5	<20	7	0.01	<10	43	<10	4	118
253	L52E-4750N	5	3.6	2.29	5	75	<5	0.05	<1	9	18	22	2.61	<10	0.25	810	1	<0.01	9	2350	10	<5	<20	5	0.04	<10	25	<10	4	75
254	L52E-4775N	10	6.1	3.07	10	205	<5	1.20	2	11	28	53	2.90	20	0.30	1521	<1	<0.01	50	1800	14	<5	<20	112	0.04	<10	21	<10	16	141
255	L52E-4800N	15	1.6	2.47	35	120	<5	0.37	<1	17	33	57	3.56	20	0.57	969	<1	<0.01	33	1120	12	<5	<20	29	0.04	<10	43	<10	11	157
256	L52E-4825N	15	0.9	2.30	25	110	<5	0.10	<1	13	31	47	3.84	10	0.50	678	1	<0.01	23	1050	10	10	<20	9	0.04	<10	48	<10	6	112
257	L52E-4850N	20	0.7	1.44	15	60	<5	0.04	<1	8	25	37	3.74	10	0.30	123	<1	<0.01	19	840	12	<5	<20	5	0.02	<10	39	<10	3	88
258	L52E-4875N	5	1.6	2.29	10	65	<5	0.03	<1	8	21	30	3.13	<10	0.19	326	<1	<0.01	12	2150	16	<5	<20	4	0.03	<10	25	<10	4	82
259	L52E-4900N	15	1.3	1.98	15	65	<5	0.04	<1	7	22	36	3.14	<10	0.26	226	1	<0.01	11	1010	12	<5	<20	5	0.04	<10	38	<10	4	57
260	L52E-4925N	10	3.8	4.91	10	45	<5	0.43	<1	6	16	49	1.89	20	0.17	117	<1	0.02	21	1180	18	<5	<20	27	0.11	<10	<1	<10	26	36
261	L52E-4950N	10	2.5	2.91	25	70	<5	0.12	<1	10	25	50	2.99	10	0.36	414	2	<0.01	20	840	12	<5	<20	10	0.06	<10	34	<10	11	84
262	L52E-4975N	5	1.7	2.63	40	95	<5	0.07	<1	14	30	48	3.62	10	0.47	836	<1	<0.01	22	1840	10	<5	<20	6	0.06	<10	39	<10	7	101
263	L52E-5000N	15	1.3	2.83	35	80	<5	0.06	<1	12	26	43	3.12	<10	0.39	477	1	<0.01	21	2050	12	<5	<20	6	0.05	<10	34	<10	5	106
264	L52E-5025N	10	1.1	2.58	25	60	<5	0.06	<1	7	22	27	2.60	<10	0.29	336	2	<0.01	12	1260	10	<5	<20	6	0.06	<10	29	<10	5	74
265	L52E-5050N	10	1.3	2.30	40	70	<5	0.05	<1	10	25	36	3.21	<10	0.34	679	2	<0.01	16	1800	10	<5	<20	5	0.06	<10	38	<10	4	91
266	L52E-5075N	10	0.9	2.17	30	65	<5	0.06	<1	8	24	33	3.05	<10	0.32	481	3	<0.01	14	1350	14	<5	<20	5	0.07	<10	35	<10	5	94
267	L52E-5100N	10	1.0	2.34	35	70	<5	0.07	<1	10	25	38	3.01	10	0.41	580	2	<0.01	16	1020	10	<5	<20	6	0.06	<10	40	<10	6	99
268	L52E-5125N	10	1.4	2.61	25	90	<5	0.06	<1	9	25	32	2.99	<10	0.32	570	2	<0.01	14	1370	10	<5	<20	7	0.06	<10	36	<10	5	96
269	L52E-5150N	15	1.3	3.11	35	80	<5	0.07	<1	12	29	43	3.16	10	0.46	520	2	<0.01	20	1390	12	<5	<20	7	0.07	<10	39	<10	8	128
270	L52E-5175N	15	1.1	2.37	30	85	<5	0.07	<1	10	27	39	3.18	<10	0.45	707	2	<0.01	19	1670	10	<5	<20	7	0.07	<10	45	<10	5	96

## COLUMBIA YUKON EXPLORATIONS INC.

## ICP CERTIFICATE OF ANALYSIS AK 2003-262

ECO TECH LABORATORY LTD.

Et #.	Tag #	Au(ppb)	Ag	Al %	As	Ba	Bi	Ca %	Cd	Co	Cr	Cu	Fe %	La	Mg %	Mn	Mo	Na %	Ni	P	Pb	Sb	Sn	Sr	Ti %	U	V	W	Y	Zn
271	L52E-5200N	10	1.3	2.47	30	100	<5	0.10	<1	10	25	36	3.06	10	0.36	464	2	<0.01	15	990	10	<5	<20	10	0.08	<10	36	<10	7	81
272	L52E-5225N	10	1.1	2.15	30	70	<5	0.10	<1	7	26	38	3.26	<10	0.37	217	2	<0.01	15	1160	8	<5	<20	8	0.07	<10	44	<10	4	74
273	L52E-5250N	10	1.3	2.18	25	75	<5	0.09	<1	8	24	34	2.91	<10	0.32	290	2	<0.01	13	1040	12	<5	<20	9	0.08	<10	35	<10	6	66
274	L52E-5275N	10	1.2	2.54	35	80	<5	0.06	<1	9	28	46	3.26	10	0.38	378	2	<0.01	16	1510	12	<5	<20	6	0.06	<10	43	<10	6	87
275	L52E-5300N	5	0.9	2.54	30	70	<5	0.14	<1	8	25	35	3.02	<10	0.31	289	2	<0.01	13	2210	10	<5	<20	8	0.07	<10	35	<10	4	84
276	L52E-5325N	5	0.7	2.13	25	60	<5	0.05	<1	10	22	39	3.62	<10	0.24	453	5	<0.01	13	1870	12	<5	<20	6	0.05	<10	33	<10	4	86
277	L52E-5350N	<5	2.5	1.29	15	45	<5	0.04	<1	7	18	23	2.97	<10	0.19	498	3	<0.01	7	1570	14	<5	<20	5	0.08	<10	30	<10	4	57
278	L52E-5375N	5	1.0	2.33	20	55	<5	0.04	<1	7	21	32	2.79	<10	0.24	394	2	<0.01	10	1520	10	<5	<20	4	0.06	<10	29	<10	4	64
279	L52E-5400N	10	0.6	2.06	25	75	<5	0.07	<1	8	23	34	3.07	<10	0.26	451	2	<0.01	12	1520	12	<5	<20	8	0.06	<10	40	<10	4	60
280	L52E-5425N	5	1.2	0.89	25	115	<5	0.08	<1	8	20	26	3.89	<10	0.26	2472	3	<0.01	7	1640	16	<5	<20	7	0.06	<10	45	<10	4	66
281	L52E-5450N	5	0.9	2.50	45	95	<5	0.13	<1	15	38	45	4.92	10	0.48	1209	3	<0.01	23	1600	26	<5	<20	11	0.07	<10	49	<10	6	156
282	L52E-5475N	<5	0.7	2.44	20	110	<5	0.13	<1	14	31	44	3.85	10	0.47	1337	2	<0.01	16	1930	32	<5	<20	12	0.06	<10	42	<10	6	155
283	L52E-5500N	<5	1.5	2.41	15	60	<5	0.07	<1	22	25	37	4.06	10	0.27	822	3	<0.01	13	2520	30	<5	<20	6	0.07	<10	21	<10	6	105
284	L53E-4500N	5	1.4	3.20	10	210	<5	2.51	2	10	27	40	2.54	20	0.22	351	<1	0.01	31	1290	36	<5	<20	255	0.02	<10	19	<10	16	94
285	L53E-4525N	<5	2.0	1.42	20	105	<5	0.08	<1	11	24	30	3.51	20	0.33	418	4	<0.01	22	1660	24	<5	<20	6	<0.01	<10	30	<10	5	174
286	L53E-4550N	<5	1.7	1.83	10	100	<5	0.06	<1	6	18	17	2.50	10	0.17	422	3	<0.01	9	1550	26	<5	<20	4	0.03	<10	22	<10	4	96
287	L53E-4575N	<5	0.9	1.98	20	100	<5	0.12	<1	9	24	29	3.59	20	0.37	409	5	<0.01	20	1940	30	<5	<20	8	<0.01	<10	35	<10	5	145
288	L53E-4600N	<5	0.8	2.59	10	110	<5	0.09	<1	12	23	23	2.99	20	0.27	566	2	<0.01	15	1370	32	<5	<20	7	0.03	<10	20	<10	8	121
289	L53E-4625N	5	0.5	3.35	20	90	<5	0.09	<1	15	29	31	3.72	20	0.36	347	1	<0.01	18	1980	36	<5	<20	7	0.04	<10	22	<10	9	139
290	L53E-4650N	30	1.2	2.71	25	165	<5	0.20	<1	14	37	39	4.18	20	0.43	687	<1	<0.01	32	1600	32	<5	<20	16	0.03	<10	41	<10	9	180
291	L53E-4675N	15	1.9	2.66	20	200	<5	1.06	<1	24	50	52	4.75	20	0.47	1387	<1	<0.01	50	1220	34	<5	<20	97	0.03	<10	43	<10	15	158
292	L53E-4700N	10	1.0	2.05	25	140	<5	0.09	<1	13	44	49	4.28	20	0.52	365	2	<0.01	30	930	26	<5	<20	10	0.01	<10	49	<10	7	140
293	L53E-4725N	5	3.5	4.07	10	140	<5	1.25	1	10	30	35	2.70	20	0.20	522	<1	0.01	31	1450	44	<5	<20	93	0.03	<10	17	<10	15	68
294	L53E-4750N	70	3.8	2.32	45	180	<5	0.16	<1	21	36	84	5.30	20	0.37	1024	<1	<0.01	37	2160	34	5	<20	14	0.02	<10	38	<10	8	172
295	L53E-4775N	15	1.1	2.24	25	120	<5	0.11	<1	14	31	43	4.18	20	0.38	597	<1	<0.01	21	2060	28	<5	<20	8	0.04	<10	36	<10	6	135
296	L53E-4800N	5	1.6	2.84	5	90	<5	0.06	<1	11	22	24	2.74	10	0.22	806	<1	<0.01	12	2170	34	<5	<20	6	0.06	<10	14	<10	6	97
297	L53E-4825N	15	1.9	2.31	40	100	<5	0.10	<1	12	32	35	3.28	10	0.42	556	1	<0.01	19	1540	24	<5	<20	9	0.06	<10	36	<10	6	115
298	L53E-4850N	15	1.2	2.36	30	105	<5	0.13	<1	11	29	33	3.27	10	0.38	571	2	<0.01	16	1640	28	<5	<20	8	0.08	<10	29	<10	6	112
299	L53E-4875N	10	0.8	2.28	30	110	<5	0.09	<1	10	27	29	3.04	10	0.34	837	2	<0.01	15	1230	26	<5	<20	6	0.05	<10	34	<10	6	106
300	L53E-4900N	25	1.7	2.27	35	95	<5	0.10	<1	12	31	38	3.79	10	0.40	445	1	<0.01	19	1820	26	<5	<20	9	0.05	<10	44	<10	6	111
301	L53E-4925N	30	0.9	2.30	60	90	<5	0.17	<1	15	32	55	3.87	20	0.47	547	3	<0.01	26	1180	24	<5	<20	12	0.06	<10	44	<10	11	154
302	L53E-4950N	15	2.1	1.99	45	85	<5	0.11	<1	11	29	35	3.46	10	0.38	411	2	<0.01	18	1350	24	<5	<20	9	0.07	<10	37	<10	6	109
303	L53E-4975N	15	1.2	2.63	50	115	<5	0.12	1	17	35	46	4.25	20	0.49	611	4	<0.01	27	1790	28	<5	<20	10	0.09	<10	36	<10	9	205
304	L53E-5000N	60	1.3	2.44	60	115	<5	0.12	<1	14	34	44	3.85	10	0.49	439	3	<0.01	27	1420	28	<5	<20	10	0.09	<10	36	<10	8	168
305	L53E-5025N	20	0.7	2.38	50	110	<5	0.12	<1	12	32	37	3.55	10	0.43	434	3	<0.01	22	980	26	<5	<20	9	0.08	<10	46	<10	7	130

COLUMBIA YUKON EXPLORATIONS INC.

ICP CERTIFICATE OF ANALYSIS AK 2003-262

ECO TECH LABORATORY LTD.

Et #.	Tag #	Au(ppb)	Ag	Al %	As	Ba	Bi	Ca %	Cd	Co	Cr	Cu	Fe %	La	Mg %	Mn	Mo	Na %	Ni	P	Pb	Sb	Sn	Sr	Ti %	U	V	W	Y	Zn
306	L53E-5050N	25	1.5	2.58	55	95	<5	0.11	<1	14	33	44	3.69	20	0.47	456	3	<0.01	26	1230	30	<5	<20	9	0.09	<10	37	<10	8	137
307	L53E-5075N	15	1.7	2.32	45	115	<5	0.13	<1	13	32	36	3.61	10	0.42	1101	2	<0.01	20	2280	26	<5	<20	9	0.08	<10	41	<10	7	122
308	L53E-5100N	95	1.1	2.87	45	95	<5	0.13	<1	13	31	39	3.45	10	0.39	498	2	<0.01	22	1840	32	<5	<20	9	0.07	<10	37	<10	7	131
309	L53E-5125N	20	0.5	2.47	35	80	<5	0.10	<1	11	29	31	3.29	10	0.36	352	2	<0.01	14	1640	28	<5	<20	8	0.08	<10	34	<10	7	94
310	L53E-5150N	20	0.9	3.38	45	100	<5	0.12	<1	17	36	46	3.76	20	0.48	533	2	<0.01	24	1420	34	<5	<20	10	0.10	<10	36	<10	10	131
311	L53E-5175N	15	1.0	3.16	40	105	5	0.11	<1	15	31	34	3.51	10	0.42	390	2	<0.01	20	1830	32	<5	<20	8	0.12	<10	24	<10	10	116
312	L53E-5200N	65	1.1	3.36	40	130	<5	0.14	<1	21	32	54	4.01	20	0.45	807	1	<0.01	26	1410	38	<5	<20	11	0.10	<10	27	<10	11	161
313	L53E-5225N	10	1.1	2.70	35	95	<5	0.11	<1	13	31	37	3.51	10	0.40	510	2	<0.01	20	970	30	<5	<20	9	0.10	<10	30	<10	8	128
314	L53E-5250N	15	0.6	2.37	35	100	<5	0.13	<1	14	34	35	4.06	20	0.48	577	2	<0.01	22	1940	28	<5	<20	11	0.13	<10	32	<10	8	145
315	L53E-5275N	20	0.7	2.96	40	105	<5	0.12	<1	14	33	38	3.61	20	0.46	538	2	<0.01	22	1090	32	<5	<20	10	0.10	<10	32	<10	9	140
316	L53E-5300N	10	2.3	2.51	30	135	<5	0.13	<1	17	36	54	3.57	10	0.63	1244	2	0.01	25	950	20	<5	<20	13	0.09	<10	45	<10	7	133
317	L53E-5325N	10	1.1	2.32	35	85	<5	0.11	<1	11	31	30	3.26	10	0.37	524	3	0.01	16	1090	24	<5	<20	11	0.11	<10	31	<10	6	88
318	L53E-5350N	5	0.7	3.25	35	90	<5	0.08	<1	12	29	41	3.08	10	0.37	374	3	0.01	17	910	28	<5	<20	9	0.10	<10	21	<10	7	102
319	L53E-5375N	5	0.6	3.13	40	100	<5	0.08	<1	14	31	39	3.46	10	0.38	792	4	0.01	19	1010	26	<5	<20	8	0.09	<10	32	<10	8	109
320	L53E-5400N	<5	1.2	2.30	25	70	<5	0.08	<1	11	29	34	3.90	10	0.33	441	5	0.01	14	1180	22	<5	<20	9	0.09	<10	30	<10	6	81
321	L53E-5425N	<5	0.7	1.47	15	70	<5	0.07	<1	10	24	20	3.24	<10	0.25	810	3	0.01	11	2430	20	<5	<20	10	0.11	<10	9	<10	4	73
322	L53E-5450N	<5	2.2	1.61	10	55	<5	0.03	<1	6	21	23	2.85	<10	0.12	359	2	0.01	6	1280	18	<5	<20	9	0.07	<10	25	<10	4	36
323	L53E-5475N	<5	1.2	1.43	20	110	<5	0.08	<1	9	27	33	3.62	10	0.36	320	1	<0.01	12	1400	24	<5	<20	25	0.07	<10	49	<10	4	72
324	L53E-5500N	10	1.5	2.18	25	95	<5	0.07	<1	12	27	34	3.60	10	0.32	666	3	0.01	15	2040	22	<5	<20	11	0.08	<10	33	<10	5	94
325	L54E-4500N	<5	1.2	3.18	25	290	<5	0.72	<1	13	34	36	3.14	20	0.45	311	1	<0.01	26	1090	22	<5	<20	103	0.05	<10	38	<10	10	111
326	L54E-4525N	5	0.8	2.21	30	155	<5	0.12	<1	11	40	48	3.41	20	0.67	336	<1	<0.01	29	1010	18	<5	<20	13	0.02	<10	58	<10	6	94
327	L54E-4550N	15	0.9	1.69	30	130	<5	0.14	<1	10	34	37	3.28	20	0.59	223	1	<0.01	26	1590	16	<5	<20	15	0.03	<10	47	<10	4	95
328	L54E-4575N	5	5.9	4.44	25	230	5	1.20	3	15	39	104	3.18	30	0.37	1184	2	0.02	56	1280	34	<5	<20	131	0.06	<10	22	<10	34	108
329	L54E-4600N	10	2.5	3.19	35	235	<5	1.71	2	16	37	95	2.74	20	0.40	1965	<1	0.02	54	2060	24	<5	<20	172	0.05	<10	18	<10	20	117
330	L54E-4625N	5	1.4	3.29	25	115	<5	0.07	<1	13	42	35	3.17	20	0.46	354	2	<0.01	23	1330	26	<5	<20	6	0.05	<10	31	<10	7	105
331	L54E-4650N	10	4.3	2.63	45	200	<5	1.13	1	19	68	103	4.09	20	0.61	860	<1	0.01	77	1150	20	<5	<20	115	0.02	<10	45	<10	20	129
332	L54E-4675N	10	1.0	2.86	30	105	<5	0.08	<1	14	48	48	3.85	10	0.44	295	1	<0.01	26	1620	24	<5	<20	7	0.05	<10	37	<10	5	104
333	L54E-4700N	25	1.1	3.17	30	145	<5	0.08	<1	17	43	58	4.02	10	0.46	611	<1	0.01	30	2030	24	<5	<20	10	0.06	<10	33	<10	6	127
334	L54E-4725N	5	3.1	3.78	35	100	<5	0.89	<1	21	42	60	4.25	20	0.51	447	<1	0.01	35	910	28	<5	<20	78	0.05	<10	45	<10	15	106
335	L54E-4750N	10	1.3	1.94	40	80	<5	0.06	<1	13	32	57	4.45	20	0.40	460	<1	<0.01	23	1790	22	<5	<20	7	0.02	<10	42	<10	5	110
336	L54E-4775N	5	1.3	2.49	15	120	<5	0.06	<1	9	24	25	2.83	10	0.25	615	2	<0.01	14	2690	26	<5	<20	7	0.06	<10	19	<10	5	89
337	L54E-4800N	10	1.9	2.86	35	100	<5	0.10	<1	13	31	41	3.37	10	0.44	601	<1	0.01	21	1320	24	<5	<20	10	0.07	<10	32	<10	6	108
338	L54E-4825N	10	1.3	3.06	30	130	<5	0.17	<1	14	27	36	3.04	10	0.37	763	2	0.01	18	1430	22	5	<20	16	0.08	<10	27	<10	7	124
339	L54E-4850N	105	4.2	3.49	35	105	<5	0.71	<1	21	40	78	4.15	20	0.60	410	3	0.02	42	1070	28	<5	<20	48	0.17	<10	46	<10	13	190
340	L54E-4875N	5	4.0	4.32	35	95	<5	0.98	<1	19	39	72	4.09	20	0.72	311	<1	0.02	35	720	30	<5	<20	66	0.02	<10	56	<10	19	117

## COLUMBIA YUKON EXPLORATIONS INC.

## ICP CERTIFICATE OF ANALYSIS AK 2003-262

ECO TECH LABORATORY LTD.

Et #.	Tag #	Au(ppb)	Ag	Al %	As	Ba	Bi	Ca %	Cd	Co	Cr	Cu	Fe %	La	Mg %	Mn	Mo	Na %	Ni	P	Pb	Sb	Sn	Sr	Ti %	U	V	W	Y	Zn
341	L54E-4900N	10	1.5	2.29	30	115	<5	0.19	1	11	31	46	3.67	10	0.44	499	2	<0.01	21	1830	20	<5	<20	11	0.05	<10	62	<10	4	100
342	L54E-4925N	10	1.2	2.46	30	100	<5	0.08	1	14	32	50	3.46	10	0.45	1313	<1	0.01	23	1500	22	<5	<20	10	0.02	<10	64	<10	6	108
343	L54E-4950N	60	1.0	2.77	35	80	<5	0.08	<1	12	29	41	3.41	10	0.36	694	2	0.01	18	1510	22	<5	<20	9	0.08	<10	58	<10	7	99
344	L54E-4975N	40	1.2	2.42	60	115	<5	0.12	2	16	36	64	4.16	20	0.57	782	8	0.01	42	1210	20	<5	<20	12	0.07	<10	82	<10	9	185
345	L54E-5000N	10	1.5	2.55	35	150	<5	0.13	2	16	31	47	3.49	10	0.50	1434	3	0.01	26	1420	22	<5	<20	11	0.07	<10	68	<10	7	150
346	L54E-5025N	5	0.6	3.13	30	75	<5	0.07	1	11	29	43	3.11	10	0.39	547	2	0.01	18	1400	24	<5	<20	6	0.04	<10	59	<10	7	96
347	L54E-5050N	5	0.9	2.84	30	100	<5	0.09	1	14	32	46	3.64	10	0.54	467	3	0.01	22	1150	22	<5	<20	9	0.04	<10	71	<10	7	138
348	L54E-5075N	5	0.9	3.51	20	95	<5	0.12	1	11	27	34	2.82	10	0.36	332	<1	0.01	19	1710	28	<5	<20	12	0.07	<10	50	<10	9	118
349	L54E-5100N	5	2.3	3.84	30	140	<5	0.50	2	15	33	51	3.28	20	0.52	1339	2	0.02	33	1210	30	<5	<20	27	0.07	<10	59	<10	14	188
350	L54E-5125N	10	0.9	2.47	25	145	<5	0.18	2	10	27	30	3.16	10	0.40	253	1	0.01	18	940	22	<5	<20	11	0.08	<10	65	<10	7	118
351	L54E-5150N	5	2.9	3.27	25	170	<5	1.14	10	17	34	53	3.37	20	0.61	2127	1	0.02	37	1570	24	<5	<20	45	0.04	<10	74	<10	13	242
352	L54E-5175N	10	1.0	3.26	35	130	<5	0.19	1	17	35	47	3.57	20	0.64	741	1	0.01	29	1020	26	<5	<20	15	0.06	<10	78	<10	11	160
353	L54E-5200N	10	1.2	3.40	40	125	5	0.15	<1	18	36	47	3.38	20	0.68	594	1	0.01	32	1260	26	<5	<20	12	0.05	<10	64	<10	9	180
354	L54E-5225N	10	1.1	3.33	35	110	<5	0.13	<1	16	32	39	3.25	10	0.49	407	2	0.01	22	1310	26	<5	<20	10	0.07	<10	40	<10	8	145
355	L54E-5250N	10	0.6	3.25	35	115	<5	0.12	<1	13	36	52	3.47	20	0.55	399	2	0.01	29	1110	26	<5	<20	11	0.06	<10	54	<10	10	151
356	L54E-5275N	5	0.6	2.39	35	115	<5	0.21	<1	16	31	48	3.63	10	0.49	1054	2	0.01	25	910	24	<5	<20	12	0.07	<10	53	<10	8	138
357	L54E-5300N	5	1.6	4.16	35	110	<5	1.10	3	21	34	62	3.57	20	0.53	857	1	0.02	40	1200	30	<5	<20	37	0.08	<10	44	<10	16	167
358	L54E-5325N	5	1.1	3.31	25	120	<5	0.18	<1	18	36	52	4.19	20	0.54	278	5	0.01	32	580	26	<5	<20	16	0.10	<10	51	<10	11	174
359	L54E-5350N	10	0.6	2.62	30	120	<5	0.09	2	13	32	42	3.73	20	0.46	540	3	0.01	26	1070	22	<5	<20	9	0.05	<10	71	<10	8	158
360	L54E-5375N	15	0.7	2.39	45	100	<5	0.13	<1	15	35	70	4.31	20	0.82	446	9	<0.01	36	1500	20	<5	<20	10	0.03	<10	87	<10	7	235
361	L54E-5400N	5	0.6	1.70	30	95	<5	0.06	<1	11	32	43	4.92	20	0.58	263	6	<0.01	20	1380	16	<5	<20	8	0.07	<10	87	<10	6	162
362	L54E-5425N	5	0.9	2.75	35	115	<5	0.12	<1	13	33	63	3.99	10	0.43	741	4	0.01	22	1470	26	<5	<20	14	0.08	<10	42	<10	7	108
363	L54E-5450N	10	1.7	1.34	25	85	<5	0.06	1	9	27	47	3.72	10	0.26	745	4	<0.01	12	1430	20	<5	<20	10	0.09	<10	37	<10	5	62
364	L54E-5475N	10	1.1	1.20	30	95	<5	0.27	<1	10	24	35	3.48	10	0.31	838	4	0.01	14	1610	20	<5	<20	17	0.08	<10	38	<10	5	99
365	L54E-5500N	5	1.0	1.23	55	125	<5	0.07	2	10	25	53	4.62	20	0.20	270	29	<0.01	38	2300	18	5	<20	7	0.02	<10	75	<10	3	249
366	L55E-4500N	10	0.8	1.99	30	205	<5	0.23	<1	10	35	36	3.55	20	0.50	177	2	<0.01	25	590	20	<5	<20	23	0.03	<10	49	<10	4	102
367	L55E-4525N	5	2.0	2.66	25	145	<5	0.12	<1	14	36	60	3.80	20	0.57	406	1	<0.01	31	1850	24	<5	<20	10	0.03	<10	38	<10	7	146
368	L55E-4550N	5	1.5	2.87	30	265	<5	0.94	1	25	44	92	4.32	20	0.56	2600	<1	<0.01	51	1970	28	<5	<20	117	0.04	<10	39	<10	18	177
369	L55E-4575N	20	1.4	2.24	65	185	<5	0.24	<1	41	50	129	8.49	30	0.47	1856	<1	<0.01	47	2090	32	5	<20	29	0.02	<10	49	<10	10	186
370	L55E-4600N	10	2.0	4.78	25	175	<5	1.39	3	16	30	216	2.77	30	0.33	1998	<1	0.04	67	1320	40	<5	<20	144	0.09	<10	<1	<10	32	131
371	L55E-4625N	5	2.3	4.28	25	105	<5	0.99	2	14	33	65	3.08	20	0.37	765	2	0.02	42	950	36	<5	<20	56	0.07	<10	19	<10	18	127
372	L55E-4650N	5	2.7	2.91	20	125	<5	0.77	4	16	43	70	3.43	20	0.64	1760	2	0.01	41	1610	26	<5	<20	41	0.04	<10	50	<10	21	168
373	L55E-4675N	<5	0.5	2.30	15	105	<5	0.09	<1	11	31	32	3.16	20	0.48	512	2	0.01	19	900	22	<5	<20	10	0.06	<10	36	<10	6	95
374	L55E-4700N	10	0.6	2.15	15	110	<5	0.08	<1	11	37	41	3.39	20	0.60	320	2	<0.01	23	760	18	<5	<20	9	0.03	<10	59	<10	6	104
375	L55E-4725N	5	1.3	2.44	20	105	<5	0.10	<1	11	35	38	3.36	20	0.64	278	2	<0.01	22	1170	24	<5	<20	8	0.05	<10	50	<10	6	103

## COLUMBIA YUKON EXPLORATIONS INC.

## ICP CERTIFICATE OF ANALYSIS AK 2003-262

ECO TECH LABORATORY LTD.

Et #.	Tag #	Au(ppb)	Ag	Al %	As	Ba	Bi	Ca %	Cd	Co	Cr	Cu	Fe %	La	Mg %	Mn	Mo	Na %	Ni	P	Pb	Sb	Sn	Sr	Ti %	U	V	W	Y	Zn
376	L55E-4750N	<5	0.8	2.52	20	115	<5	0.20	<1	14	38	40	3.53	20	0.78	596	3	0.01	27	910	22	<5	<20	14	0.06	<10	63	<10	8	113
377	L55E-4775N	<5	1.9	2.50	30	150	<5	0.13	<1	17	38	60	4.01	20	0.78	934	2	<0.01	31	1170	22	<5	<20	11	0.05	<10	67	<10	7	132
378	L55E-4800N	5	0.6	2.12	20	110	<5	0.14	<1	14	36	38	3.59	20	0.68	771	<1	<0.01	22	1970	20	<5	<20	13	0.06	<10	57	<10	6	108
379	L55E-4825N	20	0.3	2.53	15	105	<5	0.13	<1	13	38	38	3.38	20	0.74	419	2	0.01	24	1320	22	<5	<20	8	0.06	<10	59	<10	8	105
380	L55E-4850N	5	1.5	2.03	20	110	<5	0.15	1	11	37	41	3.80	20	0.67	480	3	<0.01	24	2150	18	<5	<20	10	0.04	<10	66	<10	5	121
381	L55E-4875N	35	1.2	2.76	35	115	<5	0.12	<1	14	31	59	3.76	20	0.51	596	3	<0.01	23	1880	24	<5	<20	10	0.06	<10	35	<10	7	133
382	L55E-4900N	5	1.2	3.48	25	85	5	0.07	<1	14	29	48	3.20	10	0.39	547	4	0.01	22	1310	28	<5	<20	6	0.08	<10	26	<10	8	128
383	L55E-4925N	5	2.7	2.79	35	100	<5	1.45	10	16	31	93	3.26	20	0.55	1641	3	0.02	43	1550	24	<5	<20	44	0.05	<10	34	<10	15	187
384	L55E-4950N	10	0.8	3.13	40	80	<5	0.13	1	17	31	46	3.76	20	0.46	289	7	<0.01	28	720	28	<5	<20	8	0.08	<10	32	<10	10	153
385	L55E-4975N	10	1.4	2.79	40	100	<5	0.08	<1	14	31	41	3.62	20	0.49	948	2	<0.01	22	1330	26	<5	<20	8	0.07	<10	42	<10	7	147
386	L55E-5000N	10	1.1	2.27	35	80	<5	0.05	<1	11	28	33	3.47	10	0.39	408	2	<0.01	17	2240	20	<5	<20	6	0.05	<10	39	<10	4	99
387	L55E-5025N	15	1.4	1.61	45	110	<5	0.07	<1	12	33	61	4.04	10	0.46	1083	2	<0.01	28	1240	20	<5	<20	7	0.03	<10	54	<10	5	121
388	L55E-5050N	15	0.6	2.21	25	105	<5	0.07	<1	12	24	31	2.90	10	0.35	1042	2	<0.01	17	1810	22	<5	<20	5	0.07	<10	26	<10	5	101
389	L55E-5075N	45	0.6	2.53	45	105	<5	0.12	<1	16	32	49	3.74	10	0.55	358	2	0.01	29	1120	22	<5	<20	7	0.09	<10	35	<10	7	134
390	L55E-5100N	5	1.3	4.03	30	70	5	0.29	1	18	33	55	3.19	20	0.44	712	2	0.01	29	910	34	<5	<20	13	0.09	<10	23	<10	20	139
391	L55E-5125N	10	0.9	3.54	30	105	<5	0.07	<1	15	28	36	2.98	10	0.41	461	2	0.01	24	1020	30	<5	<20	6	0.09	<10	21	<10	9	125
392	L55E-5150N	5	0.8	2.47	20	130	<5	0.06	<1	17	43	41	3.15	10	0.44	2513	1	<0.01	24	1140	24	<5	<20	4	0.07	<10	39	<10	6	72
393	L55E-5175N	10	0.8	2.67	30	70	<5	0.14	<1	10	30	38	3.17	10	0.41	388	1	<0.01	20	870	22	<5	<20	8	0.07	<10	33	<10	5	90
394	L55E-5200N	10	1.1	2.21	30	75	<5	0.04	<1	11	26	32	3.37	10	0.36	413	2	<0.01	16	2190	22	<5	<20	4	0.05	<10	38	<10	4	96
395	L55E-5225N	5	0.7	2.32	30	80	<5	0.06	<1	12	30	32	3.30	10	0.39	347	2	<0.01	18	930	26	<5	<20	5	0.08	<10	32	<10	6	91
396	L55E-5250N	5	0.5	2.36	35	110	<5	0.08	<1	12	34	46	3.60	10	0.51	526	2	<0.01	26	1310	22	<5	<20	7	0.06	<10	47	<10	5	116
397	L55E-5275N	10	0.8	2.25	30	145	<5	0.86	1	22	37	58	3.50	20	0.60	2829	<1	0.01	42	1090	22	<5	<20	20	0.04	<10	56	<10	11	158
398	L55E-5300N	5	0.7	2.31	25	235	<5	0.27	1	24	45	48	4.07	20	0.67	5016	<1	<0.01	37	950	24	<5	<20	13	0.05	<10	88	<10	8	149
399	L55E-5325N	5	0.4	1.88	25	80	<5	0.10	<1	10	37	39	3.40	10	0.49	357	2	<0.01	25	690	20	<5	<20	5	0.05	<10	62	<10	5	87
400	L55E-5350N	5	1.0	2.97	30	125	<5	0.64	2	17	32	63	3.20	20	0.50	1283	<1	0.01	32	1090	26	<5	<20	19	0.05	<10	43	<10	14	287
401	L55E-5375N	5	0.9	2.69	40	85	<5	0.06	<1	11	33	45	3.79	20	0.44	343	4	<0.01	22	660	24	<5	<20	7	0.07	<10	46	<10	8	116
402	L55E-5400N	5	0.7	2.06	30	85	<5	0.06	<1	9	25	34	2.99	10	0.30	392	3	<0.01	15	1600	20	<5	<20	5	0.05	<10	39	<10	5	83
403	L55E-5425N	<5	1.1	2.97	25	75	<5	0.05	<1	8	31	32	3.58	10	0.31	429	2	<0.01	14	1980	24	<5	<20	6	0.06	<10	30	<10	5	75
404	L55E-5450N	10	1.0	2.69	35	60	<5	0.04	<1	8	32	35	4.02	20	0.30	140	3	<0.01	13	1550	26	<5	<20	4	0.06	<10	48	<10	5	81
405	L55E-5475N	5	1.3	3.20	20	295	<5	0.73	<1	13	30	36	3.17	20	0.45	312	<1	0.01	26	1120	24	<5	<20	104	0.05	<10	53	<10	11	116
406	L55E-5500N	<5	1.1	2.91	30	205	<5	2.09	14	23	32	64	3.86	30	0.42	4193	3	<0.01	42	2060	26	<5	<20	52	0.04	<10	42	<10	15	291
407	L56E-4500N	5	0.6	1.70	30	135	<5	0.14	<1	10	30	38	3.33	20	0.60	227	<1	<0.01	25	1610	16	<5	<20	17	0.03	<10	48	<10	5	100
408	L56E-4525N	5	0.3	2.05	10	125	<5	0.52	<1	15	43	36	3.16	20	0.80	556	<1	<0.01	27	1200	18	<5	<20	55	0.04	<10	61	<10	7	91
409	L56E-4550N	235	2.4	2.01	50	245	<5	0.22	<1	17	34	58	3.71	20	0.54	2417	<1	<0.01	29	1910	24	<5	<20	20	0.03	<10	38	<10	5	146
410	L56E-4575N	20	1.2	2.12	35	90	<5	0.07	<1	10	31	37	3.24	10	0.40	370	<1	<0.01	21	2270	20	<5	<20	8	0.03	<10	39	<10	4	85

## COLUMBIA YUKON EXPLORATIONS INC.

## ICP CERTIFICATE OF ANALYSIS AK 2003-262

ECO TECH LABORATORY LTD.

Et #.	Tag #	Au(ppb)	Ag	Al %	As	Ba	Bi	Ca %	Cd	Co	Cr	Cu	Fe %	La	Mg %	Mn	Mo	Na %	Ni	P	Pb	Sb	Sn	Sr	Ti %	U	V	W	Y	Zn
411	L56E-4600N	30	1.9	1.87	30	110	<5	0.07	<1	11	39	49	3.57	20	0.61	242	1	<0.01	26	910	20	<5	<20	7	0.03	<10	54	<10	4	90
412	L56E-4625N	5	1.1	1.82	15	225	<5	0.18	<1	12	35	36	3.31	20	0.61	805	<1	<0.01	23	1830	20	<5	<20	15	0.02	<10	58	<10	4	108
413	L56E-4650N	5	0.7	2.09	15	95	5	0.10	<1	11	38	35	3.33	20	0.75	399	1	<0.01	23	1260	20	<5	<20	7	0.03	<10	60	<10	6	98
414	L56E-4675N	5	0.4	2.36	15	170	<5	0.21	<1	17	39	45	3.72	20	0.80	1040	2	<0.01	31	1250	22	<5	<20	12	0.06	<10	53	<10	7	132
415	L56E-4700N	5	0.5	2.06	20	140	<5	0.09	<1	12	34	59	4.09	20	0.81	427	4	<0.01	32	1070	20	<5	<20	9	0.05	<10	48	<10	6	121
416	L56E-4725N	15	0.8	2.26	30	110	<5	0.08	<1	13	32	44	3.49	20	0.54	348	2	<0.01	25	1390	22	<5	<20	7	0.05	<10	41	<10	5	115
417	L56E-4750N	10	0.7	2.44	30	200	<5	0.34	<1	18	38	45	3.67	20	0.75	1441	<1	<0.01	30	1260	26	<5	<20	22	0.04	<10	62	<10	7	132
418	L56E-4775N	10	0.8	2.33	30	145	<5	0.22	<1	14	33	45	3.44	20	0.65	805	<1	<0.01	25	1380	22	<5	<20	13	0.04	<10	51	<10	7	117
419	L56E-4800N	5	1.4	2.55	20	145	<5	0.94	1	16	36	46	3.21	20	0.71	1108	2	<0.01	32	1190	28	<5	<20	43	0.05	<10	54	<10	11	128
420	L56E-4825N	5	0.5	2.63	20	170	<5	1.29	3	19	40	52	3.57	20	0.78	1783	<1	<0.01	37	1590	24	<5	<20	43	0.05	<10	56	<10	11	208
421	L56E-4850N	5	1.3	1.68	45	170	<5	0.20	<1	14	30	52	4.17	20	0.47	1097	7	<0.01	24	2220	20	<5	<20	14	0.02	<10	48	<10	4	119
422	L56E-4875N	<5	1.1	1.46	35	85	<5	0.07	<1	11	27	46	4.33	20	0.34	392	15	<0.01	26	1980	16	<5	<20	6	0.02	<10	54	<10	3	125
423	L56E-4900N	10	0.7	2.22	25	120	<5	0.19	2	13	33	35	3.59	20	0.58	543	2	<0.01	21	2640	22	<5	<20	11	0.05	<10	53	<10	5	123
424	L56E-4925N	5	1.1	1.92	25	110	<5	0.13	1	10	29	39	3.36	20	0.51	546	4	<0.01	20	1390	20	<5	<20	8	0.03	<10	53	<10	5	151
425	L56E-4950N	10	0.9	2.43	30	190	<5	0.81	4	20	29	44	3.43	20	0.50	3091	1	<0.01	29	1560	26	<5	<20	22	0.04	<10	43	<10	8	242
426	L56E-4975N	15	1.2	1.37	40	165	<5	0.14	2	13	34	45	4.31	20	0.48	693	2	<0.01	23	1500	22	<5	<20	10	0.04	<10	54	<10	4	153
427	L56E-5000N	630	0.7	1.72	30	135	<5	0.14	1	15	34	40	3.62	20	0.51	978	2	<0.01	27	1440	22	<5	<20	8	0.05	<10	46	<10	5	131
428	L56E-5025N	10	1.2	3.44	40	100	5	0.79	<1	19	36	65	3.40	30	0.61	950	1	0.01	36	1160	30	<5	<20	17	0.06	<10	46	<10	18	129
429	L56E-5050N	10	0.8	2.95	40	130	<5	0.14	<1	14	37	55	3.53	20	0.67	435	2	<0.01	33	930	26	<5	<20	11	0.07	<10	48	<10	10	136
430	L56E-5075N	10	0.5	2.80	35	165	<5	0.19	<1	18	32	66	3.40	20	0.70	794	2	<0.01	39	1370	22	<5	<20	17	0.07	<10	59	<10	12	140
431	L56E-5100N	20	0.5	2.96	30	130	<5	0.15	<1	17	36	48	3.39	20	0.62	904	1	<0.01	31	1010	28	<5	<20	9	0.07	<10	43	<10	12	122
432	L56E-5125N	10	0.9	2.41	20	130	<5	0.13	<1	15	46	41	3.95	20	0.69	739	<1	<0.01	27	1140	24	<5	<20	9	0.07	<10	69	<10	8	109
433	L56E-5150N	10	0.8	2.40	30	175	<5	0.28	<1	15	35	49	3.23	20	0.61	1004	<1	<0.01	29	1160	30	<5	<20	13	0.05	<10	52	<10	10	114
434	L56E-5175N	10	1.4	3.01	35	120	<5	1.38	2	19	35	60	3.22	20	0.62	1586	<1	0.02	35	1780	28	<5	<20	30	0.04	<10	48	<10	17	136
435	L56E-5200N	10	1.2	3.11	25	125	<5	1.95	2	17	32	92	2.93	30	0.53	1564	<1	0.02	43	2000	30	<5	<20	34	0.04	<10	40	<10	20	134
436	L56E-5225N	5	1.0	3.44	40	100	<5	1.02	<1	18	35	64	3.43	30	0.56	939	1	0.01	35	1150	36	<5	<20	21	0.06	<10	47	<10	18	122
437	L56E-5250N	30	1.2	2.74	40	140	5	0.18	<1	16	35	59	3.75	20	0.61	445	3	<0.01	31	1090	26	<5	<20	9	0.06	<10	51	<10	8	150
438	L56E-5275N	5	1.3	3.05	35	140	<5	0.92	3	19	34	68	3.45	30	0.62	1535	<1	0.01	36	1580	30	<5	<20	23	0.05	<10	52	<10	15	174
439	L56E-5300N	<5	1.3	3.06	30	140	<5	0.61	3	19	30	64	3.52	20	0.53	1324	2	0.01	35	1040	20	<5	<20	17	0.05	<10	59	<10	14	173
440	L56E-5325N	25	0.7	2.67	25	90	<5	0.08	<1	11	31	43	3.88	10	0.45	331	4	<0.01	20	1040	20	<5	<20	6	0.06	<10	66	<10	7	114
441	L56E-5350N	10	1.9	2.76	30	115	<5	0.15	<1	16	38	52	4.30	20	0.54	798	3	<0.01	33	2390	26	<5	<20	12	0.03	<10	62	<10	7	155
442	L56E-5375N	10	0.9	2.54	25	165	<5	0.90	3	18	35	62	3.65	20	0.56	1702	<1	<0.01	34	1690	22	<5	<20	31	0.03	<10	58	<10	11	140
443	L56E-5400N	5	0.8	2.32	40	120	<5	0.14	<1	13	29	54	3.73	10	0.54	496	4	<0.01	24	2260	16	5	<20	12	0.04	<10	62	<10	6	109
444	L56E-5425N	10	0.7	1.28	20	115	<5	0.23	<1	10	24	30	3.13	10	0.45	928	3	<0.01	16	1390	14	<5	<20	13	0.06	<10	62	<10	4	88
445	L56E-5450N	10	0.6	2.48	30	105	<5	0.17	<1	10	35	42	3.36	20	0.62	216	3	<0.01	21	1250	22	<5	<20	11	0.06	<10	57	<10	7	93



## COLUMBIA YUKON EXPLORATIONS INC.

## ICP CERTIFICATE OF ANALYSIS AK 2003-262

ECO TECH LABORATORY LTD.

Et #.	Tag #	Au(ppb)	Ag	Al %	As	Ba	Bi	Ca %	Cd	Co	Cr	Cu	Fe %	La	Mg %	Mn	Mo	Na %	Ni	P	Pb	Sb	Sn	Sr	Ti %	U	V	W	Y	Zn
446	L56E-5475N	10	1.5	2.47	45	90	5	0.13	<1	16	32	55	3.88	20	0.53	409	3	<0.01	26	1630	24	<5	<20	9	0.05	<10	43	<10	7	134
447	L56E-5500N	10	1.9	1.50	20	100	<5	0.08	<1	9	30	30	3.34	20	0.40	557	3	<0.01	13	1020	18	<5	<20	7	0.07	<10	57	<10	5	60
448	L57E-4500N	<5	0.6	2.34	10	110	<5	0.16	<1	13	43	39	3.47	20	0.77	394	<1	<0.01	27	1120	24	<5	<20	9	0.04	<10	60	<10	8	119
449	L57E-4525N	10	0.5	2.16	20	130	<5	0.24	<1	16	36	39	3.32	20	0.69	540	1	<0.01	27	1150	24	<5	<20	12	0.05	<10	45	<10	7	120
450	L57E-4550N	5	1.1	2.08	15	130	<5	0.26	1	13	34	38	3.37	10	0.70	474	1	<0.01	26	1250	14	<5	<20	19	0.04	<10	63	<10	6	132
451	L57E-4575N	5	0.5	2.07	15	115	<5	0.25	<1	13	39	31	3.22	20	0.79	570	<1	<0.01	25	1640	20	<5	<20	14	0.03	<10	59	<10	6	117
452	L57E-4600N	10	0.5	1.49	30	135	<5	0.25	<1	14	32	44	3.34	20	0.63	438	1	<0.01	28	1110	24	<5	<20	14	0.03	<10	42	<10	5	115
453	L57E-4625N	10	2.6	2.58	20	130	5	0.58	4	16	41	47	3.34	30	0.71	679	<1	<0.01	33	1030	26	<5	<20	31	0.05	<10	49	<10	12	113
454	L57E-4650N	15	0.8	2.14	25	115	<5	0.13	<1	12	36	41	3.28	20	0.65	365	1	<0.01	26	1610	22	<5	<20	9	0.04	<10	47	<10	6	104
455	L57E-4675N	10	1.4	2.07	25	135	<5	0.18	<1	11	33	34	3.03	20	0.63	296	1	<0.01	23	1830	22	<5	<20	16	0.04	<10	47	<10	5	110
456	L57E-4700N	5	0.5	2.78	25	100	<5	0.07	<1	11	29	44	3.47	<10	0.53	228	2	<0.01	24	1360	16	<5	<20	8	0.07	<10	42	<10	5	108
457	L57E-4725N	<5	1.9	2.85	25	70	<5	0.05	<1	10	29	44	3.54	<10	0.95	384	2	<0.01	20	1180	20	<5	<20	6	0.07	<10	43	<10	5	101
458	L57E-4750N	5	2.4	1.33	15	120	<5	0.07	<1	8	26	35	3.13	<10	0.65	1341	2	<0.01	16	910	26	<5	<20	7	0.06	<10	44	<10	4	75
459	L57E-4775N	<5	2.4	1.57	10	115	<5	0.13	<1	11	23	44	3.40	<10	0.32	1144	1	<0.01	12	1210	20	<5	<20	10	0.07	<10	36	<10	4	84
460	L57E-4800N	15	0.9	1.66	30	130	<5	0.12	<1	10	27	44	3.95	<10	0.43	478	4	<0.01	17	1530	16	<5	<20	7	0.06	<10	50	<10	4	114
461	L57E-4825N	5	2.1	2.31	20	140	<5	0.07	<1	10	24	35	3.22	<10	0.33	793	2	0.01	16	1940	16	<5	<20	7	0.07	<10	39	<10	4	111
462	L57E-4850N	5	0.8	2.02	30	95	<5	0.10	<1	11	29	38	3.62	<10	0.54	342	3	0.01	22	800	14	<5	<20	9	0.07	<10	58	<10	5	131
463	L57E-4875N	15	1.0	3.18	40	205	<5	0.72	<1	19	39	72	4.26	20	0.86	851	3	0.02	45	990	18	<5	<20	38	0.06	<10	75	<10	14	168
464	L57E-4900N	5	1.4	3.61	40	215	<5	0.83	<1	21	41	74	4.54	20	0.89	1280	2	0.02	42	1300	20	<5	<20	39	0.07	<10	76	<10	14	204
465	L57E-4925N	<5	1.1	2.55	35	135	<5	0.16	<1	14	32	55	3.78	10	0.65	650	2	<0.01	28	1390	20	<5	<20	13	0.06	<10	61	<10	9	139
466	L57E-4950N	15	0.8	2.85	50	270	<5	0.46	<1	16	39	63	4.49	10	0.78	684	3	0.01	36	1580	18	<5	<20	23	0.07	<10	74	<10	10	172
467	L57E-4975N	55	2.4	3.04	35	135	<5	1.64	5	17	36	86	3.36	20	0.63	1588	1	0.02	47	1710	16	<5	<20	56	0.05	<10	52	<10	20	156
468	L57E-5000N	10	0.6	3.50	35	100	<5	0.11	<1	15	30	50	3.36	<10	0.54	611	2	0.01	25	1410	20	<5	<20	9	0.08	<10	47	<10	7	133
469	L57E-5025N	5	0.5	2.50	35	165	<5	0.14	<1	15	32	43	3.43	<10	0.59	708	2	0.01	27	780	20	<5	<20	10	0.08	<10	57	<10	8	123
470	L57E-5050N	5	0.5	3.35	40	135	5	0.95	<1	18	32	45	3.50	10	0.61	1332	2	0.02	32	1360	20	<5	<20	34	0.08	<10	50	<10	13	135
471	L57E-5075N	<5	0.9	3.38	35	110	<5	1.53	1	17	29	57	3.11	10	0.56	1118	<1	0.02	31	1510	18	<5	<20	38	0.06	<10	48	<10	14	124
472	L57E-5100N	5	0.8	2.86	25	100	<5	1.48	1	15	29	49	2.86	10	0.54	1000	<1	0.01	29	1260	20	<5	<20	31	0.05	<10	47	<10	11	105
473	L57E-5125N	<5	1.4	2.77	25	105	<5	1.88	2	13	25	67	2.70	10	0.50	1454	1	0.02	30	1320	18	<5	<20	37	0.05	<10	44	<10	14	113
474	L57E-5150N	15	0.5	2.46	35	115	<5	0.16	<1	12	28	43	3.58	<10	0.48	520	3	<0.01	21	920	18	<5	<20	10	0.07	<10	53	<10	7	100
475	L57E-5175N	45	0.5	3.27	40	130	<5	0.99	<1	18	31	65	3.57	10	0.61	1289	2	0.02	38	1650	20	<5	<20	30	0.06	<10	51	<10	15	167
476	L57E-5200N	5	1.1	3.51	25	140	<5	2.39	3	21	34	96	3.68	20	0.63	1770	1	0.02	46	1990	18	<5	<20	57	0.05	<10	56	<10	17	208
477	L57E-5225N	5	0.9	2.89	30	115	<5	0.31	<1	14	32	51	3.73	<10	0.62	326	3	0.01	27	880	18	<5	<20	16	0.09	<10	63	<10	7	119
478	L57E-5250N	5	0.5	3.00	40	125	<5	0.19	<1	16	33	62	3.95	10	0.65	599	3	0.01	29	960	18	<5	<20	14	0.08	<10	65	<10	10	130
479	L57E-5275N	350	1.5	3.51	50	170	<5	0.30	<1	19	36	82	4.28	10	0.70	573	4	0.01	40	1020	20	5	<20	17	0.08	<10	65	<10	13	170
480	L57E-5300N	10	1.6	3.15	45	255	<5	0.68	2	19	35	81	4.30	10	0.66	1285	2	0.01	40	1340	20	<5	<20	24	0.06	<10	68	<10	12	197

## COLUMBIA YUKON EXPLORATIONS INC.

## ICP CERTIFICATE OF ANALYSIS AK 2003-262

## ECO TECH LABORATORY LTD.

Et#.	Tag #	Au(ppb)	Ag	Al %	As	Ba	Bi	Ca %	Cd	Co	Cr	Cu	Fe %	La	Mg %	Mn	Mo	Na %	Ni	P	Pb	Sb	Sn	Sr	Ti %	U	V	W	Y	Zn
481	L57E-5325N	5	0.7	2.59	40	185	<5	0.75	<1	15	31	55	3.86	10	0.59	953	2	0.01	31	1480	18	<5	<20	25	0.06	<10	63	<10	8	161
482	L57E-5350N	15	2.0	2.94	25	170	<5	0.17	<1	10	28	48	3.18	<10	0.45	443	3	0.01	20	1240	14	<5	<20	13	0.06	<10	51	<10	5	115
483	L57E-5375N	10	1.1	2.42	25	110	<5	0.15	<1	12	30	52	3.37	<10	0.65	495	5	0.01	25	1530	14	<5	<20	11	0.06	<10	65	<10	6	122
484	L57E-5400N	5	0.8	2.16	30	115	<5	0.08	<1	11	30	39	3.87	<10	0.47	633	3	<0.01	21	1340	16	<5	<20	9	0.07	<10	64	<10	6	107
485	L57E-5425N	10	1.1	2.31	35	100	<5	0.20	<1	12	30	59	3.30	10	0.71	255	3	0.01	30	1220	14	<5	<20	23	0.05	<10	58	<10	6	109
486	L57E-5450N	5	0.7	1.38	20	110	<5	0.27	<1	8	27	53	2.87	<10	0.63	253	3	0.01	-19	1150	18	<5	<20	18	0.07	<10	63	<10	5	94
487	L57E-5475N	5	1.2	1.97	30	135	<5	0.21	<1	9	31	52	3.68	<10	0.64	389	4	0.01	23	790	14	<5	<20	17	0.06	<10	75	<10	5	113
488	L57E-5500N	10	0.8	2.11	25	100	<5	0.14	<1	12	30	47	3.03	10	0.72	273	3	0.01	26	810	14	<5	<20	15	0.08	<10	62	<10	6	95
489	L58E-4500N	5	0.9	1.14	15	240	<5	0.10	<1	10	19	25	2.68	10	0.32	1396	1	<0.01	16	1020	16	<5	<20	10	0.04	<10	33	<10	3	97
490	L58E-4525N	5	0.5	1.60	20	200	<5	0.14	<1	11	24	27	2.95	<10	0.43	1783	<1	<0.01	19	1790	18	<5	<20	13	0.04	<10	36	<10	3	133
491	L58E-4550N	10	0.6	1.61	30	200	<5	0.41	<1	13	38	51	3.53	20	0.64	768	2	<0.01	29	1750	16	<5	<20	35	0.07	<10	56	<10	5	96
492	L58E-4575N	15	0.8	1.76	25	140	<5	0.18	<1	16	39	44	3.39	10	0.74	1599	4	<0.01	30	1150	20	<5	<20	13	0.17	<10	55	<10	5	113
493	L58E-4600N	10	0.7	2.29	25	170	<5	0.29	<1	14	35	42	3.55	10	0.54	944	4	0.01	27	2310	22	<5	<20	24	0.20	<10	44	<10	6	130
494	L58E-4625N	10	0.5	2.39	30	150	<5	0.25	<1	15	38	45	3.48	20	0.70	620	4	<0.01	29	1270	26	<5	<20	22	0.19	<10	46	<10	8	132
495	L58E-4650N	10	0.7	2.77	25	225	<5	0.30	<1	20	48	61	4.10	20	0.86	801	4	0.01	39	1300	26	<5	<20	23	0.18	<10	61	<10	8	214
496	L58E-4675N	15	0.5	3.00	30	245	<5	0.29	1	22	51	51	4.73	20	0.87	900	9	0.01	45	1100	32	<5	<20	19	0.22	<10	73	<10	10	345
497	L58E-4700N	10	1.2	3.50	20	240	5	0.67	3	22	49	67	4.20	30	0.84	1443	8	0.01	51	1160	30	<5	<20	36	0.21	<10	58	<10	17	245
498	L58E-4725N	10	0.3	2.88	35	255	5	0.66	3	22	41	51	4.15	20	0.79	1574	9	0.01	45	1190	34	<5	<20	36	0.14	<10	71	<10	12	345
499	L58E-4750N	5	0.4	2.56	25	160	<5	0.52	6	19	33	40	3.50	20	0.58	2513	5	0.01	28	1160	32	<5	<20	31	0.14	<10	50	<10	14	321
500	L58E-4775N	5	1.1	2.45	25	105	<5	0.09	1	14	31	45	3.45	20	0.52	901	6	<0.01	25	1480	24	<5	<20	8	0.11	<10	50	<10	7	199
501	L58E-4800N	5	1.1	2.41	25	135	<5	0.13	<1	15	33	46	3.98	20	0.51	856	7	<0.01	24	1840	24	<5	<20	13	0.15	<10	53	<10	6	153
502	L58E-4825N	40	1.8	2.42	25	105	<5	0.06	<1	12	32	44	3.63	20	0.48	367	5	<0.01	21	1300	22	<5	<20	6	0.13	<10	48	<10	6	136
503	L58E-4850N	15	0.6	2.29	35	105	<5	0.10	<1	12	32	44	3.45	10	0.55	365	7	<0.01	24	1550	20	5	<20	11	0.16	<10	46	<10	6	123
504	L58E-4875N	10	0.9	2.26	35	125	<5	0.10	<1	13	34	44	3.70	20	0.57	619	5	0.01	22	1680	22	<5	<20	11	0.15	<10	51	<10	6	125
505	L58E-4900N	10	0.8	2.54	40	115	<5	0.16	<1	13	33	46	3.58	20	0.58	419	5	0.01	23	1980	22	<5	<20	14	0.17	<10	46	<10	6	125
506	L58E-4925N	15	0.5	2.00	40	150	<5	0.10	<1	14	38	50	3.96	20	0.71	592	6	<0.01	30	1270	26	5	<20	12	0.19	<10	62	<10	6	175
507	L58E-4950N	10	0.6	2.75	25	180	5	0.34	3	26	44	60	4.23	20	0.76	2902	3	0.01	42	2090	30	<5	<20	22	0.12	<10	74	<10	13	345
508	L58E-4975N	40	1.3	3.04	25	110	<5	0.38	4	20	35	57	3.67	20	0.52	727	4	0.01	30	1460	32	<5	<20	26	0.16	<10	62	<10	17	299
509	L58E-5000N	5	1.6	3.25	30	120	5	0.21	4	20	39	58	4.78	20	0.60	685	8	0.01	33	1030	30	5	<20	13	0.24	<10	84	<10	13	452
510	L58E-5025N	10	1.3	3.09	25	130	<5	1.35	7	22	42	75	3.55	30	0.70	1609	3	0.02	51	1510	26	<5	<20	48	0.12	<10	61	<10	23	192
511	L58E-5050N	15	0.7	2.64	45	175	<5	0.41	<1	20	41	66	3.84	20	0.79	1161	1	0.02	42	980	24	<5	<20	22	0.04	<10	71	<10	12	155
512	L58E-5075N	10	0.5	2.51	35	130	<5	0.25	<1	16	36	49	3.45	20	0.62	747	4	0.01	31	1150	26	<5	<20	14	0.18	<10	55	<10	9	135
513	L58E-5100N	10	0.2	2.69	30	105	<5	0.09	<1	14	40	46	3.59	20	0.62	957	4	0.01	27	1130	24	<5	<20	11	0.17	<10	62	<10	7	121
514	L58E-5125N	10	0.2	2.08	25	105	<5	0.10	<1	14	42	44	3.61	10	0.62	511	5	<0.01	23	1270	24	<5	<20	13	0.22	<10	57	<10	6	99
515	L58E-5150N	5	<0.2	2.10	30	150	<5	0.35	<1	15	36	43	3.68	10	0.63	707	4	<0.01	25	1530	22	<5	<20	18	0.17	<10	54	<10	5	133

## COLUMBIA YUKON EXPLORATIONS INC.

## ICP CERTIFICATE OF ANALYSIS AK 2003-262

## ECO TECH LABORATORY LTD.

Et #.	Tag #	Au(ppb)	Ag	Al %	As	Ba	Bi	Ca %	Cd	Co	Cr	Cu	Fe %	La	Mg %	Mn	Mo	Na %	Ni	P	Pb	Sb	Sn	Sr	Ti %	U	V	W	Y	Zn
516	L58E-5175N	<5	<0.2	2.95	35	130	<5	0.31	<1	19	40	65	3.75	20	0.71	877	5	0.01	36	1430	26	<5	<20	19	0.22	<10	53	<10	10	172
517	L58E-5200N	10	0.8	2.87	25	115	<5	0.15	2	17	39	82	3.67	20	0.72	1074	5	0.01	38	970	26	<5	<20	14	0.18	10	46	<10	14	236
518	L58E-5225N	<5	<0.2	2.74	30	100	<5	0.38	<1	19	34	66	3.41	20	0.60	1167	1	0.01	34	1480	26	<5	<20	18	0.07	<10	49	<10	14	162
519	L58E-5250N	<5	<0.2	2.81	30	105	<5	0.15	<1	18	38	56	3.73	20	0.55	1075	4	0.01	28	900	24	<5	<20	11	0.22	<10	48	<10	8	119
520	L58E-5275N	15	0.6	3.33	55	115	<5	1.06	2	17	32	76	3.05	20	0.51	1459	2	0.02	35	1630	28	<5	<20	31	0.10	<10	42	<10	20	140
521	L58E-5300N	5	<0.2	2.69	35	125	<5	0.50	<1	17	35	54	3.44	20	0.65	1116	2	0.01	31	1230	26	<5	<20	20	0.11	<10	56	<10	11	142
522	L58E-5325N	5	<0.2	2.21	25	140	<5	1.40	1	15	32	64	2.63	20	0.58	2368	2	0.01	33	1820	24	<5	<20	29	0.08	<10	53	<10	13	142
523	L58E-5350N	<5	<0.2	2.82	20	130	<5	0.20	<1	15	36	49	3.34	20	0.59	819	4	0.01	27	1730	24	<5	<20	13	0.16	<10	52	<10	10	127
524	L58E-5375N	<5	<0.2	3.11	20	110	5	0.15	<1	14	32	42	3.42	10	0.54	882	3	0.01	19	1980	24	<5	<20	10	0.16	<10	38	<10	7	87
525	L58E-5400N	5	<0.2	2.66	30	115	<5	0.13	<1	14	37	53	3.33	10	0.56	1004	2	<0.01	29	1700	22	<5	<20	11	0.12	<10	43	<10	6	105
526	L58E-5425N	5	0.4	2.60	20	85	<5	0.07	<1	11	40	38	3.37	<10	0.47	728	<1	<0.01	25	1280	18	<5	<20	7	0.06	<10	57	<10	5	71
527	L58E-5450N	<5	0.6	3.25	25	90	<5	0.08	<1	12	40	42	3.85	10	0.52	491	2	<0.01	26	2080	20	<5	<20	9	0.06	<10	56	<10	6	96
528	L58E-5475N	5	0.6	2.74	25	125	<5	0.12	<1	13	35	43	3.83	10	0.59	657	2	<0.01	24	1420	16	<5	<20	10	0.06	<10	62	<10	6	113
529	L58E-5500N	5	0.7	3.59	45	90	5	0.10	<1	13	33	48	3.69	10	0.54	362	2	<0.01	23	2020	22	<5	<20	7	0.07	<10	49	<10	7	125
530	L59E-4500N	5	0.5	1.50	25	120	<5	0.07	<1	11	23	29	3.45	10	0.34	384	2	<0.01	16	830	18	<5	<20	8	0.06	<10	38	<10	4	106
531	L59E-4525N	10	0.5	1.81	35	345	<5	0.40	<1	13	27	40	3.45	10	0.50	1523	1	0.01	24	1530	16	<5	<20	27	0.06	<10	49	<10	6	166
532	L59E-4550N	20	0.5	2.10	45	175	<5	0.30	<1	16	34	63	4.00	10	0.72	726	2	<0.01	32	900	16	<5	<20	20	0.05	<10	62	<10	8	139
533	L59E-4575N	15	1.4	2.52	45	190	<5	0.64	2	21	35	82	3.94	20	0.75	923	2	0.01	43	990	16	<5	<20	40	0.05	<10	62	<10	15	146
534	L59E-4600N	10	1.5	2.33	20	165	<5	1.60	8	12	28	61	3.15	20	0.68	361	2	0.02	42	790	16	<5	<20	78	0.04	<10	53	<10	15	211
535	L59E-4625N	<5	1.2	2.28	15	180	<5	0.94	8	22	30	66	4.06	20	0.75	882	2	<0.01	43	1070	26	<5	<20	49	0.04	<10	54	<10	17	356
536	L59E-4650N	5	1.9	3.12	30	145	<5	0.93	11	32	37	102	5.19	50	0.77	1148	4	0.01	64	1220	22	<5	<20	52	0.07	<10	63	<10	41	529
537	L59E-4675N	<5	0.9	2.84	25	190	<5	1.03	10	28	32	76	4.59	30	0.68	2283	2	0.01	48	2000	24	<5	<20	59	0.04	<10	59	<10	23	422
538	L59E-4700N	<5	0.5	2.87	35	150	<5	0.54	4	22	34	59	4.82	30	0.81	1490	6	<0.01	51	2040	24	<5	<20	22	0.06	<10	57	<10	17	399
539	L59E-4725N	10	0.7	3.06	35	145	<5	0.73	5	20	30	54	3.78	20	0.61	1724	2	0.01	38	1500	22	<5	<20	41	0.05	<10	50	<10	13	242
540	L59E-4750N	5	0.6	2.72	35	195	<5	0.17	2	20	31	51	4.02	20	0.62	1685	2	0.01	34	1430	26	5	<20	14	0.05	<10	56	<10	10	239
541	L59E-4775N	10	1.0	2.30	35	185	<5	0.19	<1	15	30	50	3.85	10	0.66	675	3	<0.01	29	770	14	<5	<20	14	0.05	<10	59	<10	8	159
542	L59E-4800N	5	1.3	2.12	15	115	<5	0.08	<1	11	26	39	3.57	10	0.42	670	2	<0.01	16	1540	18	<5	<20	10	0.06	<10	45	<10	5	122
543	L59E-4825N	15	1.3	1.81	30	185	<5	0.14	<1	16	34	61	4.74	10	0.73	818	5	<0.01	39	1550	26	<5	<20	15	0.03	<10	71	<10	4	261
544	L59E-4850N	15	1.7	2.65	20	145	<5	0.08	<1	21	30	84	4.65	10	0.60	1715	1	<0.01	32	1610	24	<5	<20	8	0.06	<10	43	<10	9	171
545	L59E-4875N	5	0.6	2.08	30	195	<5	0.34	<1	16	29	50	4.11	10	0.60	1739	2	0.01	25	1390	20	<5	<20	23	0.07	<10	56	<10	6	215
546	L59E-4900N	5	2.5	2.91	30	170	<5	0.12	2	21	33	69	4.37	10	0.63	960	3	0.01	42	1430	18	<5	<20	11	0.08	<10	52	<10	10	289
547	L59E-4925N	5	1.4	2.12	20	115	<5	0.14	<1	21	33	58	4.59	10	0.62	1321	3	<0.01	27	1090	18	<5	<20	10	0.09	<10	68	<10	7	203
548	L59E-4950N	5	2.6	2.24	25	160	<5	0.24	<1	13	26	47	3.55	<10	0.47	1429	2	<0.01	22	1920	34	<5	<20	23	0.08	<10	39	<10	5	144
549	L59E-4975N	5	3.6	2.38	25	135	<5	0.20	<1	13	24	46	3.23	<10	0.40	1519	3	<0.01	20	1890	28	<5	<20	16	0.06	<10	40	<10	5	146
550	L59E-5000N	175	1.1	2.72	35	105	<5	0.12	<1	11	30	43	3.74	<10	0.51	701	3	0.01	19	2570	18	<5	<20	17	0.07	<10	50	<10	5	119

## COLUMBIA YUKON EXPLORATIONS INC.

## ICP CERTIFICATE OF ANALYSIS AK 2003-262

ECO TECH LABORATORY LTD.

Et #.	Tag #	Au(ppb)	Ag	Al %	As	Ba	Bi	Ca %	Cd	Co	Cr	Cu	Fe %	La	Mg %	Mn	Mo	Na %	Ni	P	Pb	Sb	Sn	Sr	Ti %	U	V	W	Y	Zn
551	L59E-5025N	40	1.6	2.29	15	130	<5	0.09	<1	10	27	51	3.40	<10	0.44	823	1	<0.01	13	1100	16	<5	<20	14	0.06	<10	60	<10	5	65
552	L59E-5050N	15	1.2	2.23	20	115	<5	0.12	<1	12	25	39	2.98	<10	0.40	584	2	0.01	16	1090	14	<5	<20	12	0.09	<10	39	<10	5	96
553	L59E-5075N	5	0.8	1.59	15	120	<5	0.15	<1	9	38	25	3.34	<10	0.53	394	3	<0.01	18	860	18	<5	<20	31	0.11	<10	80	<10	5	66
554	L59E-5100N	<5	1.3	1.53	15	135	<5	0.15	<1	10	32	30	3.31	<10	0.50	827	2	<0.01	19	990	22	<5	<20	9	0.09	<10	68	<10	4	85
555	L59E-5125N	<5	1.2	2.24	20	90	<5	0.15	<1	13	33	40	3.53	<10	0.53	1128	2	<0.01	21	2970	28	<5	<20	9	0.05	<10	68	<10	4	120
556	L59E-5150N	15	0.7	2.90	20	100	<5	0.13	<1	15	34	37	4.01	<10	0.58	543	2	0.01	26	1070	20	<5	<20	9	0.10	<10	50	<10	8	140
557	L59E-5175N	5	0.8	2.33	20	95	<5	0.07	<1	11	29	48	3.46	<10	0.50	466	2	<0.01	21	990	16	<5	<20	9	0.06	<10	51	<10	6	103
558	L59E-5200N	5	1.2	2.73	30	115	<5	0.15	<1	15	30	49	3.41	10	0.59	1321	2	0.01	28	1100	18	<5	<20	12	0.06	<10	53	<10	9	144
559	L59E-5225N	10	1.5	2.60	35	95	<5	0.11	<1	13	30	48	3.51	10	0.58	609	2	<0.01	24	940	18	<5	<20	10	0.07	<10	56	<10	8	122
560	L59E-5250N	5	0.6	2.15	20	90	<5	0.09	<1	8	25	36	3.09	<10	0.44	238	2	<0.01	16	690	16	<5	<20	8	0.07	<10	45	<10	5	73
561	L59E-5275N	<5	1.4	2.31	35	110	<5	0.11	<1	12	28	48	3.62	<10	0.48	754	3	<0.01	20	1120	16	<5	<20	9	0.04	<10	60	<10	4	101
562	L59E-5300N	5	1.0	2.53	35	140	<5	0.11	<1	12	27	48	3.42	<10	0.49	729	3	<0.01	24	1930	18	<5	<20	11	0.04	<10	52	<10	5	128
563	L59E-5325N	<5	0.8	2.66	30	145	<5	0.13	<1	14	30	49	3.55	<10	0.54	910	3	<0.01	24	1550	18	<5	<20	15	0.04	<10	56	<10	6	117
564	L59E-5350N	<5	1.3	1.66	15	110	<5	0.14	1	11	36	42	4.41	<10	0.50	458	4	<0.01	25	1330	18	<5	<20	9	0.06	<10	87	<10	5	122
565	L59E-5375N	5	1.0	2.11	30	170	<5	0.24	<1	13	28	48	3.31	<10	0.50	1578	3	<0.01	26	1460	36	<5	<20	14	0.05	<10	54	<10	5	127
566	L59E-5400N	<5	0.5	2.10	15	150	<5	0.17	<1	13	46	35	4.27	<10	0.77	1066	2	<0.01	27	1510	16	<5	<20	21	0.04	<10	122	<10	4	95
567	L59E-5425N	5	0.4	2.87	20	140	<5	0.11	<1	16	47	45	4.58	<10	0.79	1291	2	<0.01	29	1470	22	<5	<20	16	0.05	<10	106	<10	5	97
568	L59E-5450N	<5	0.3	3.03	25	235	<5	0.55	<1	23	38	55	3.90	10	0.72	2160	<1	0.01	34	1640	22	<5	<20	22	0.05	<10	74	<10	11	133
569	L59E-5475N	5	0.7	3.36	30	95	<5	0.34	<1	14	34	43	3.44	<10	0.55	721	1	<0.01	24	1300	22	<5	<20	11	0.05	<10	65	<10	6	99
570	L59E-5500N	<5	0.4	3.22	25	100	<5	0.10	<1	13	34	42	3.49	<10	0.53	536	2	<0.01	24	1500	20	<5	<20	7	0.05	<10	62	<10	5	92
571	L60E-5000N	5	1.1	2.17	40	160	<5	0.19	1	16	30	65	3.85	<10	0.67	1220	11	<0.01	40	2090	24	<5	<20	13	0.03	<10	67	<10	6	213
572	L60E-5025N	5	0.9	1.88	30	130	<5	0.19	2	14	26	45	3.40	<10	0.54	1247	6	<0.01	26	1400	40	<5	<20	10	0.03	<10	56	<10	5	158
573	L60E-5050N	5	0.7	2.41	30	125	<5	0.12	1	16	27	57	3.86	10	0.51	1111	12	<0.01	33	1380	22	<5	<20	10	0.02	<10	57	<10	7	149
574	L60E-5075N	5	1.9	2.46	30	95	<5	0.12	<1	11	30	54	4.26	<10	0.50	428	6	<0.01	24	1930	20	<5	<20	12	0.03	<10	60	<10	4	125
575	L60E-5100N	5	1.6	2.32	25	80	<5	0.06	<1	9	29	53	4.36	<10	0.40	329	5	<0.01	18	1800	22	<5	<20	8	0.01	<10	56	<10	3	94
576	L60E-5125N	5	1.1	2.88	20	95	<5	0.06	<1	15	28	69	4.28	<10	0.47	1008	5	<0.01	23	2090	20	<5	<20	5	0.01	<10	50	<10	6	119
577	L60E-5150N	5	0.3	2.26	35	160	<5	0.53	<1	14	26	46	3.92	<10	0.51	1028	13	<0.01	36	2730	26	<5	<20	15	0.01	<10	63	<10	5	216
578	L60E-5175N	5	1.5	2.39	35	125	<5	0.14	2	13	29	64	4.06	<10	0.59	603	8	<0.01	28	2040	16	<5	<20	10	0.01	<10	64	<10	4	168
579	L60E-5200N	<5	0.7	3.25	30	130	<5	0.08	<1	19	36	75	4.05	10	0.71	848	2	<0.01	37	1660	20	<5	<20	7	0.02	<10	59	<10	11	146
580	L60E-5225N	5	1.2	2.97	30	140	<5	0.10	<1	14	31	59	3.62	<10	0.61	677	2	<0.01	29	1680	18	<5	<20	10	0.02	<10	56	<10	7	135
581	L60E-5250N	5	0.8	3.02	35	115	<5	0.11	<1	13	32	70	3.62	10	0.64	547	2	<0.01	30	1050	18	<5	<20	11	0.03	<10	60	<10	8	119
582	L60E-5275N	5	1.1	2.25	30	110	<5	0.11	<1	12	28	51	3.41	<10	0.54	840	2	<0.01	26	1550	24	<5	<20	9	0.01	<10	57	<10	6	116
583	L60E-5300N	<5	1.8	2.73	40	130	<5	0.08	<1	17	30	64	3.69	10	0.59	786	2	0.01	29	1850	16	<5	<20	10	0.02	<10	58	<10	7	147
584	L60E-5325N	5	0.7	2.47	40	110	<5	0.08	<1	13	30	54	3.91	<10	0.53	491	6	<0.01	24	2350	20	<5	<20	7	0.01	<10	71	<10	4	128
585	L60E-5350N	5	0.6	3.20	45	135	<5	0.12	<1	17	32	67	3.97	<10	0.57	810	2	<0.01	28	1890	18	<5	<20	11	0.04	<10	61	<10	7	127

COLUMBIA YUKON EXPLORATIONS INC.

ICP CERTIFICATE OF ANALYSIS AK 2003-262

ECO TECH LABORATORY LTD.

Et#.	Tag #	Au(ppb)	Ag	Al %	As	Ba	Bi	Ca %	Cd	Co	Cr	Cu	Fe %	La	Mg %	Mn	Mo	Na %	Ni	P	Pb	Sb	Sn	Sr	Ti %	U	V	W	Y	Zn
586	L60E-5375N	15	0.9	3.02	45	150	<5	1.73	2	21	35	86	3.49	10	0.68	2031	1	0.02	41	1440	18	<5	<20	48	0.04	<10	63	<10	15	130
587	L60E-5400N	10	0.5	2.49	45	130	<5	1.40	<1	29	41	94	4.88	10	1.15	2184	<1	0.02	44	1040	16	<5	<20	43	0.07	<10	77	<10	15	94
588	L60E-5425N	<5	0.4	3.35	25	160	<5	0.22	<1	19	31	57	3.81	10	0.59	1544	<1	0.01	28	1170	20	<5	<20	18	0.05	<10	64	<10	12	124
589	L60E-5450N	5	0.4	2.23	30	150	<5	0.15	<1	14	34	51	4.20	<10	0.66	993	1	<0.01	24	1490	16	<5	<20	9	0.03	<10	90	<10	4	101
590	L60E-5475N	5	1.3	2.47	35	125	<5	0.05	<1	17	34	70	5.05	<10	0.73	1177	2	<0.01	19	2070	16	<5	<20	7	0.03	<10	109	<10	4	101
591	L60E-5500N	5	1.3	2.24	25	85	<5	0.10	<1	7	23	35	3.18	<10	0.30	596	2	<0.01	11	2050	20	<5	<20	4	0.03	<10	49	<10	3	61
592	L61E-5000N	5	0.5	2.86	30	125	<5	0.06	<1	15	32	52	3.89	10	0.55	954	3	<0.01	25	2190	18	<5	<20	8	0.05	<10	54	<10	7	112
593	L61E-5025N	5	1.0	2.35	25	95	<5	0.04	<1	13	25	50	3.79	<10	0.41	1296	14	<0.01	28	1530	20	<5	<20	5	0.04	<10	49	<10	5	124
594	L61E-5050N	30	1.1	2.44	35	100	<5	0.07	<1	13	28	54	3.49	<10	0.56	732	3	<0.01	23	1200	22	<5	<20	8	0.03	<10	57	<10	5	133
595	L61E-5075N	5	1.5	2.57	30	125	<5	0.37	8	16	29	62	3.98	10	0.59	859	10	0.01	36	1210	20	<5	<20	24	0.03	<10	65	<10	10	240
596	L61E-5100N	<5	1.4	3.21	25	170	<5	1.46	20	20	30	55	3.68	20	0.70	2615	7	0.01	49	2160	26	<5	<20	58	0.11	<10	54	<10	14	402
597	L61E-5125N	5	1.8	3.21	30	140	<5	0.77	13	32	35	74	4.91	20	0.55	2519	8	0.01	48	2110	32	<5	<20	34	0.11	<10	43	<10	14	436
598	L61E-5150N	<5	3.4	3.51	25	160	<5	1.38	13	20	30	100	3.38	20	0.45	1824	5	0.02	80	2110	26	<5	<20	57	0.13	<10	25	<10	20	327
599	L61E-5175N	<5	1.6	2.32	45	95	<5	0.09	1	13	30	52	3.82	10	0.47	609	6	<0.01	24	2220	24	<5	<20	8	0.10	<10	47	<10	5	160
600	L61E-5200N	<5	0.9	2.94	35	110	<5	0.17	1	20	35	66	3.54	20	0.66	784	6	0.01	37	1070	22	<5	<20	14	0.18	<10	47	<10	12	188
601	L61E-5225N	5	0.8	2.11	30	65	<5	0.07	<1	11	27	40	3.25	<10	0.39	406	4	<0.01	15	2670	22	<5	<20	6	0.15	<10	39	<10	4	91
602	L61E-5250N	25	1.4	3.13	30	80	<5	0.14	<1	10	28	44	3.07	<10	0.38	530	4	<0.01	16	1910	24	<5	<20	12	0.12	<10	38	<10	4	98
603	L61E-5275N	5	1.3	2.44	30	90	<5	0.04	<1	12	29	53	3.68	<10	0.34	903	3	<0.01	17	2100	20	<5	<20	7	0.09	<10	38	<10	4	78
604	L61E-5300N	5	1.5	2.24	25	70	<5	0.06	<1	9	29	42	3.35	<10	0.37	404	4	<0.01	15	1540	20	<5	<20	5	0.11	<10	48	<10	4	79
605	L61E-5325N	5	1.1	2.10	25	210	<5	0.89	<1	9	27	41	3.04	<10	0.40	1628	5	0.03	18	3490	22	<5	<20	37	0.12	<10	49	<10	4	121
606	L61E-5350N	5	0.8	3.20	25	175	<5	0.38	<1	29	72	106	4.87	20	1.44	1198	4	0.01	45	1420	22	<5	<20	43	0.21	<10	107	<10	13	127
607	L61E-5375N	<5	1.6	2.52	30	85	<5	0.06	<1	13	35	52	4.50	<10	0.49	433	6	<0.01	19	2340	20	<5	<20	8	0.10	<10	59	<10	4	142
608	L61E-5400N	5	1.5	2.60	40	110	<5	0.12	3	19	36	77	5.04	10	0.67	613	9	<0.01	31	1440	22	5	<20	10	0.10	<10	60	<10	7	212
609	L61E-5425N	5	1.6	3.07	30	125	<5	0.08	<1	15	35	61	4.25	10	0.49	748	4	<0.01	22	1240	22	<5	<20	8	0.13	<10	57	<10	6	138
610	L61E-5450N	5	2.2	2.35	45	90	<5	0.09	<1	12	32	46	4.18	<10	0.42	579	4	<0.01	16	1720	24	<5	<20	7	0.13	<10	50	<10	4	103
611	L61E-5475N	5	2.0	2.36	35	80	<5	0.05	<1	11	35	43	3.94	<10	0.42	624	5	<0.01	22	1870	20	<5	<20	7	0.10	<10	56	<10	3	106
612	L61E-5500N	5	2.4	3.23	30	80	<5	0.04	<1	12	33	50	3.78	10	0.39	513	4	0.01	19	1200	26	5	<20	6	0.12	<10	41	<10	5	108
613	L62E-5000N	5	0.6	1.89	15	230	<5	0.31	1	18	49	41	4.29	<10	0.90	2590	1	<0.01	27	1220	46	<5	<20	16	0.06	<10	90	<10	6	139
614	L62E-5025N	<5	<0.2	2.02	20	215	<5	0.19	<1	20	62	42	4.84	10	1.05	1202	4	<0.01	40	1390	28	<5	<20	9	0.11	<10	95	<10	6	129
615	L62E-5050N	<5	<0.2	2.50	30	135	<5	0.10	<1	17	41	53	4.07	10	0.69	693	5	<0.01	34	1550	26	<5	<20	8	0.15	<10	58	<10	7	135
616	L62E-5075N	<5	0.4	2.72	20	125	<5	0.08	<1	21	46	54	4.40	10	0.88	1363	3	<0.01	37	1600	26	<5	<20	5	0.06	<10	75	<10	10	135
617	L62E-5100N	<5	0.6	1.68	20	170	<5	0.19	<1	13	46	34	4.05	<10	0.83	1620	3	<0.01	28	1100	18	<5	<20	17	0.08	<10	78	<10	4	116
618	L62E-5125N	<5	1.3	2.59	30	105	<5	0.24	<1	13	34	48	3.57	10	0.59	1062	4	0.01	26	2100	20	<5	<20	13	0.10	<10	59	<10	5	138
619	L62E-5150N	<5	0.8	3.07	25	115	<5	0.18	<1	22	89	70	5.12	10	1.49	1675	2	<0.01	60	1960	20	<5	<20	12	0.10	<10	106	<10	6	145
620	L62E-5175N	5	0.4	2.56	30	105	<5	0.13	<1	18	64	54	4.23	10	1.11	895	3	0.01	45	1620	38	<5	<20	10	0.10	<10	81	<10	5	125

## COLUMBIA YUKON EXPLORATIONS INC.

## ICP CERTIFICATE OF ANALYSIS AK 2003-262

## ECO TECH LABORATORY LTD.

Et #.	Tag #	Au(ppb)	Ag	Al %	As	Ba	Bi	Ca %	Cd	Co	Cr	Cu	Fe %	La	Mg %	Mn	Mo	Na %	Ni	P	Pb	Sb	Sn	Sr	Ti %	U	V	W	Y	Zn
621	L62E-5200N	10	0.5	2.18	30	125	<5	0.12	<1	13	36	52	4.05	<10	0.69	583	4	<0.01	27	2600	18	<5	<20	12	0.11	<10	58	<10	4	126
622	L62E-5225N	<5	0.2	2.63	30	115	<5	0.18	<1	18	39	52	3.98	10	0.73	884	5	0.01	29	1150	22	<5	<20	12	0.18	<10	52	<10	9	136
623	L62E-5250N	<5	0.7	2.60	25	105	<5	0.10	<1	17	37	60	3.87	10	0.70	1189	4	<0.01	26	1210	20	<5	<20	10	0.12	<10	61	<10	9	123
624	L62E-5275N	<5	0.5	3.49	20	170	<5	0.63	<1	21	54	61	4.57	20	1.36	1280	5	0.02	28	1370	24	<5	<20	28	0.25	<10	84	<10	18	151
625	L62E-5300N	<5	1.0	2.71	25	100	<5	0.14	<1	14	35	44	3.55	<10	0.60	882	4	0.01	20	2120	22	<5	<20	11	0.17	<10	50	<10	5	111
626	L62E-5325N	15	1.5	2.16	25	75	<5	0.08	<1	9	28	38	3.03	<10	0.40	490	3	<0.01	14	1990	18	<5	<20	7	0.12	<10	44	<10	4	77
627	L62E-5350N	5	0.8	1.97	25	115	<5	0.08	<1	10	28	40	3.21	<10	0.42	740	2	<0.01	16	1430	18	<5	<20	10	0.11	<10	49	<10	4	86
628	L62E-5375N	<5	0.7	3.03	20	150	<5	0.11	<1	17	51	52	4.59	<10	1.04	1316	2	0.01	25	3710	22	<5	<20	13	0.13	<10	101	<10	4	132
629	L62E-5400N	<5	0.6	3.37	20	120	<5	0.11	2	17	54	61	4.32	<10	1.20	1101	3	0.01	25	1280	22	5	<20	13	0.16	<10	119	<10	5	132
630	L62E-5425N	5	0.4	3.67	15	255	<5	0.57	<1	37	93	133	5.63	20	2.04	1794	5	0.02	55	1310	22	<5	<20	71	0.29	<10	155	<10	19	124
631	L62E-5450N	<5	0.9	2.41	20	130	<5	0.07	<1	14	33	41	4.50	<10	0.78	1162	<1	0.01	17	2800	14	<5	<20	12	0.07	<10	86	<10	3	104
632	L62E-5475N	<5	1.0	2.29	10	90	<5	0.12	<1	11	39	43	4.14	<10	0.78	776	1	<0.01	18	1910	14	<5	<20	6	0.06	<10	104	<10	3	77
633	L62E-5500N	5	0.9	2.93	15	80	<5	0.07	<1	14	35	46	3.74	<10	0.64	785	4	<0.01	22	3000	16	<5	<20	5	0.05	<10	88	<10	4	103
634	L63E-4500N	5	0.6	2.62	30	210	<5	0.22	<1	18	33	54	3.83	10	0.60	1406	2	0.01	45	950	22	<5	<20	31	0.07	<10	45	<10	10	139
635	L63E-4525N	5	0.3	2.66	25	245	<5	0.42	<1	17	35	42	3.81	10	0.62	1467	2	0.01	30	1410	20	<5	<20	67	0.07	<10	58	<10	8	119
636	L63E-4550N	5	0.7	2.64	25	115	<5	0.17	<1	16	34	61	3.84	10	0.76	615	2	<0.01	48	1040	18	<5	<20	23	0.04	<10	50	<10	13	133
637	L63E-4575N	10	0.5	2.04	25	195	<5	0.13	<1	11	32	44	3.62	<10	0.66	558	1	<0.01	33	1590	16	<5	<20	15	0.04	<10	52	<10	4	135
638	L63E-4600N	340	1.0	3.62	25	140	<5	0.75	<1	19	36	56	3.72	20	0.66	571	2	0.01	44	1050	22	<5	<20	96	0.07	<10	41	<10	19	140
639	L63E-4625N	5	0.6	2.62	25	130	<5	0.65	<1	14	29	51	3.79	10	0.50	612	3	0.01	30	1000	16	<5	<20	97	0.04	<10	53	<10	11	119
640	L63E-4650N	130	1.5	3.22	35	235	<5	1.82	3	19	30	71	3.39	20	0.51	1960	<1	0.02	58	1490	20	<5	<20	232	0.05	<10	32	<10	25	146
641	L63E-4675N	15	1.6	2.41	40	165	<5	0.10	<1	17	28	47	4.36	<10	0.40	1010	2	0.01	46	1800	18	<5	<20	13	0.04	<10	43	<10	7	164
642	L63E-4700N	10	1.4	2.69	25	150	<5	0.06	<1	17	39	59	4.54	<10	0.62	686	2	<0.01	50	1200	20	<5	<20	8	0.04	<10	49	<10	7	149
643	L63E-4725N	10	1.7	2.76	35	175	<5	0.17	<1	19	33	61	4.89	10	0.47	654	1	<0.01	69	1650	18	<5	<20	21	0.04	<10	40	<10	13	180
644	L63E-4750N	10	1.5	3.60	50	130	<5	0.14	<1	22	33	54	4.61	10	0.54	984	3	0.01	48	1170	22	<5	<20	19	0.09	<10	41	<10	14	166
645	L63E-4775N	5	1.3	2.72	25	170	<5	0.10	<1	16	40	69	4.36	10	0.66	663	2	<0.01	48	1810	18	<5	<20	10	0.04	<10	50	<10	9	152
646	L63E-4800N	10	2.2	2.72	35	160	<5	0.11	<1	15	37	74	4.31	<10	0.73	454	2	<0.01	53	1530	16	<5	<20	13	0.04	<10	54	<10	7	146
647	L63E-4825N	5	1.2	2.57	25	165	<5	0.14	<1	18	38	63	4.36	<10	0.70	895	2	<0.01	52	1910	18	<5	<20	14	0.04	<10	51	<10	7	167
648	L63E-4850N	10	1.2	2.75	25	180	<5	0.10	<1	18	40	79	4.41	10	0.81	701	1	<0.01	52	1780	18	<5	<20	9	0.04	<10	50	<10	8	167
649	L63E-4875N	10	0.7	2.30	30	165	<5	0.15	<1	15	36	68	4.11	<10	0.75	616	4	<0.01	41	1460	14	<5	<20	12	0.04	<10	60	<10	6	151
650	L63E-4900N	15	0.9	2.80	35	220	<5	0.13	<1	24	42	77	4.77	10	0.74	1334	2	<0.01	62	1260	18	<5	<20	13	0.05	<10	48	<10	14	172
651	L63E-4925N	10	2.4	2.22	15	165	<5	0.07	<1	16	35	82	4.51	<10	0.71	778	2	<0.01	48	1970	18	<5	<20	10	0.03	<10	49	<10	5	169
652	L63E-4950N	10	1.7	2.52	30	165	<5	0.11	<1	20	39	78	4.33	<10	0.73	1652	2	<0.01	47	1980	22	<5	<20	14	0.05	<10	50	<10	8	161
653	L63E-4975N	15	1.4	2.83	30	180	<5	0.14	<1	21	39	79	4.34	10	0.78	1064	2	<0.01	47	1440	18	<5	<20	10	0.04	<10	58	<10	9	165
654	L63E-5000N	30	1.6	2.11	30	150	<5	0.08	<1	16	32	62	4.14	<10	0.65	960	3	<0.01	33	1480	28	<5	<20	8	0.04	<10	58	<10	5	144
655	L63E-5025N	10	1.5	2.30	35	195	<5	0.25	<1	25	122	92	5.29	<10	1.16	1649	<1	<0.01	82	1260	22	<5	<20	11	0.02	<10	63	<10	7	154

## COLUMBIA YUKON EXPLORATIONS INC.

## ICP CERTIFICATE OF ANALYSIS AK 2003-262

## ECO TECH LABORATORY LTD.

Et #.	Tag #	Au(ppb)	Ag	Al %	As	Ba	Bi	Ca %	Cd	Co	Cr	Cu	Fe %	La	Mg %	Mn	Mo	Na %	Ni	P	Pb	Sb	Sn	Sr	Ti %	U	V	W	Y	Zn
656	L63E-5050N	10	2.3	2.60	25	155	<5	0.17	<1	24	82	84	4.64	<10	0.95	2490	1	<0.01	52	2060	32	<5	<20	8	0.04	<10	60	<10	7	145
657	L63E-5075N	5	0.4	2.85	20	240	<5	0.34	<1	29	85	80	4.70	10	1.15	2916	1	<0.01	67	1440	24	<5	<20	20	0.04	<10	70	<10	15	147
658	L63E-5100N	5	0.8	2.83	30	230	<5	1.27	2	26	35	77	4.13	20	0.71	3140	2	0.01	41	2210	20	<5	<20	47	0.04	<10	57	<10	16	156
659	L63E-5125N	10	0.7	2.17	35	170	<5	0.19	<1	16	30	61	3.80	<10	0.63	1468	2	0.01	26	1300	18	<5	<20	14	0.04	<10	60	<10	6	123
660	L63E-5150N	5	0.8	2.54	30	125	<5	0.10	<1	21	30	59	3.92	10	0.59	1682	3	0.01	28	910	18	<5	<20	9	0.06	<10	54	<10	9	136
661	L63E-5175N	5	0.5	2.43	30	140	<5	0.23	1	16	27	53	3.72	10	0.49	1286	5	0.01	27	1110	18	<5	<20	13	0.04	<10	55	<10	10	160
662	L63E-5200N	10	0.7	2.04	30	160	<5	0.32	<1	15	30	49	4.08	<10	0.58	681	5	0.01	24	1520	16	<5	<20	14	0.05	<10	62	<10	6	138
663	L63E-5225N	15	0.9	3.88	30	125	<5	0.80	3	20	34	68	4.00	20	0.69	1706	2	0.02	33	1870	22	<5	<20	29	0.05	<10	61	<10	16	166
664	L63E-5250N	10	0.9	3.03	20	135	<5	1.99	6	15	29	64	3.27	20	0.65	1759	2	0.02	31	2540	18	<5	<20	59	0.04	<10	54	<10	16	157
665	L63E-5275N	5	0.6	2.47	35	105	<5	0.19	<1	13	29	56	3.66	<10	0.56	656	3	<0.01	23	1610	18	<5	<20	11	0.05	<10	57	<10	5	107
666	L63E-5300N	10	0.6	2.46	40	120	<5	0.11	<1	18	37	69	4.38	10	0.68	635	4	<0.01	26	1370	20	<5	<20	12	0.10	<10	64	<10	7	122
667	L63E-5325N	5	2.7	2.34	15	90	<5	0.08	<1	14	33	49	4.11	10	0.67	732	1	<0.01	15	2170	20	<5	<20	6	0.05	<10	87	<10	4	93
668	L63E-5350N	5	0.8	2.85	25	115	<5	0.14	<1	19	36	59	4.06	20	0.71	923	4	<0.01	29	1190	24	<5	<20	8	0.06	<10	84	<10	10	176
669	L63E-5375N	10	1.0	3.10	15	140	<5	0.36	4	36	51	142	6.59	20	1.36	1233	7	0.01	46	1660	26	<5	<20	24	0.07	<10	151	<10	20	252
670	L63E-5400N	5	1.3	2.37	35	120	<5	0.25	<1	16	34	51	3.83	20	0.66	777	3	<0.01	26	1290	20	<5	<20	13	0.12	<10	62	<10	8	122
671	L63E-5425N	15	0.8	2.39	35	110	<5	0.10	1	17	35	66	4.00	10	0.60	960	3	<0.01	27	1440	20	<5	<20	8	0.10	<10	67	<10	8	115
672	L63E-5450N	5	1.0	3.24	30	80	<5	0.07	<1	14	41	43	3.49	10	0.56	528	4	<0.01	24	1640	24	<5	<20	5	0.16	<10	61	<10	7	84
673	L63E-5475N	5	0.7	2.47	30	85	<5	0.04	<1	12	37	36	3.75	10	0.55	526	5	<0.01	18	890	22	<5	<20	6	0.17	<10	62	<10	5	86
674	L63E-5500N	10	0.8	2.72	25	95	<5	0.06	<1	12	36	42	3.64	10	0.50	739	3	<0.01	21	2580	22	<5	<20	7	0.13	<10	66	<10	4	86
675	L64E-4500N	5	0.5	3.27	25	135	<5	0.15	<1	20	41	57	3.98	20	0.61	647	4	<0.01	59	1730	30	<5	<20	19	0.21	<10	43	<10	15	139
676	L64E-4525N	5	0.8	3.72	15	105	<5	0.23	1	18	45	57	3.72	30	0.65	576	4	0.01	56	1090	32	<5	<20	29	0.24	<10	36	<10	23	129
677	L64E-4550N	15	1.1	2.52	30	180	<5	0.06	<1	15	36	52	3.75	10	0.51	915	4	<0.01	34	1160	22	<5	<20	12	0.17	<10	51	<10	7	116
678	L64E-4575N	10	1.0	3.45	25	130	<5	0.97	<1	16	32	58	3.58	20	0.41	218	4	0.01	26	650	26	<5	<20	115	0.21	<10	38	<10	18	86
679	L64E-4600N	10	1.5	3.52	30	155	<5	1.96	3	18	33	68	2.98	20	0.50	1545	2	0.02	50	1590	26	<5	<20	223	0.13	<10	29	<10	17	115
680	L64E-4625N	10	1.3	3.50	25	140	<5	1.67	1	16	39	51	3.52	20	0.50	297	2	0.01	40	830	24	<5	<20	194	0.11	<10	45	<10	16	86
681	L64E-4650N	10	1.9	3.06	30	185	<5	2.39	3	15	30	76	2.71	20	0.45	1618	2	0.02	48	2010	24	<5	<20	264	0.11	<10	27	<10	18	129
682	L64E-4675N	5	1.6	3.05	30	145	<5	1.99	8	16	32	89	3.19	20	0.44	1189	2	0.02	54	1490	24	<5	<20	222	0.09	<10	37	<10	19	115
683	L64E-4700N	5	1.5	2.69	60	140	<5	2.21	4	15	52	98	2.81	20	0.39	1344	2	0.02	91	1540	20	<5	<20	228	0.10	<10	31	<10	19	131
684	L64E-4725N	5	2.2	3.06	40	150	<5	1.77	3	19	46	56	3.55	20	0.49	1274	3	0.02	46	1490	24	<5	<20	185	0.10	<10	39	<10	17	128
685	L64E-4750N	10	0.9	2.41	35	145	<5	0.24	<1	19	35	50	3.87	10	0.58	1222	4	<0.01	32	1290	20	<5	<20	26	0.13	<10	49	<10	9	129
686	L64E-4775N	10	1.0	2.41	30	150	<5	0.16	<1	16	34	55	3.50	10	0.62	605	4	<0.01	33	1410	20	<5	<20	18	0.15	<10	46	<10	7	127
687	L64E-4800N	15	1.0	2.43	35	105	<5	0.11	<1	15	35	61	3.74	10	0.56	649	4	<0.01	26	1280	20	<5	<20	11	0.15	<10	49	<10	7	106
688	L64E-4825N	15	0.9	2.50	30	110	<5	0.10	<1	16	37	62	3.57	10	0.68	431	4	<0.01	30	1110	20	<5	<20	10	0.14	<10	51	<10	6	114
689	L64E-4850N	10	0.7	2.38	40	135	<5	0.11	<1	16	40	57	3.65	10	0.67	947	4	<0.01	34	1600	18	5	<20	12	0.10	<10	49	<10	6	140
690	L64E-4875N	5	1.3	3.32	30	185	<5	0.71	<1	21	40	63	4.09	20	0.61	715	2	0.01	46	1250	24	<5	<20	71	0.12	<10	45	<10	20	137

## COLUMBIA YUKON EXPLORATIONS INC.

## ICP CERTIFICATE OF ANALYSIS AK 2003-262

ECO TECH LABORATORY LTD.

Et #	Tag #	Au(ppb)	Ag	Al %	As	Ba	Bi	Ca %	Cd	Co	Cr	Cu	Fe %	La	Mg %	Mn	Mo	Na %	Ni	P	Pb	Sb	Sn	Sr	Ti %	U	V	W	Y	Zn
691	L64E-4900N	5	2.1	3.28	30	225	<5	1.51	3	19	36	72	3.43	20	0.52	1959	3	0.02	43	1490	28	<5	<20	150	0.12	<10	36	<10	21	123
692	L64E-4925N	5	1.2	2.88	25	135	<5	0.18	<1	16	33	51	3.58	20	0.50	691	3	0.01	30	830	24	<5	<20	18	0.13	<10	38	<10	13	116
693	L64E-4950N	5	2.7	2.98	25	215	<5	1.07	1	27	38	93	4.13	20	0.71	2115	1	0.01	46	1760	26	<5	<20	96	0.08	<10	44	<10	19	168
694	L64E-4975N	10	2.5	3.26	30	150	<5	1.09	1	24	34	77	3.84	20	0.55	2245	2	0.01	41	1390	26	<5	<20	92	0.11	<10	31	<10	23	132
695	L64E-5000N	5	1.3	3.19	30	195	<5	1.14	<1	18	33	56	3.77	20	0.52	1304	2	0.01	32	1250	24	<5	<20	111	0.11	<10	38	<10	15	106
696	L64E-5025N	10	0.9	2.77	30	150	<5	0.34	<1	20	31	62	4.06	20	0.52	875	3	<0.01	31	1040	24	<5	<20	34	0.11	<10	32	<10	10	126
697	L64E-5050N	5	1.3	1.94	20	240	<5	1.92	2	21	31	66	3.28	20	0.55	3627	<1	0.01	43	1830	30	<5	<20	106	0.07	<10	28	<10	14	138
698	L64E-5075N	25	0.7	2.80	30	210	<5	0.71	<1	24	40	67	4.21	20	0.69	3198	2	0.01	47	1470	32	<5	<20	43	0.13	<10	31	<10	15	168
699	L64E-5100N	5	0.6	2.24	25	180	<5	0.10	<1	17	52	62	3.99	10	0.89	877	2	<0.01	42	930	22	<5	<20	9	0.09	<10	50	<10	7	128
700	L64E-5125N	10	1.3	2.27	30	175	<5	1.60	<1	19	49	63	3.18	10	0.74	1867	1	0.01	42	1660	24	<5	<20	71	0.07	<10	42	<10	12	120
701	L64E-5150N	5	0.8	2.29	25	130	<5	0.32	<1	19	35	67	3.90	20	0.85	713	<1	<0.01	30	1050	28	<5	<20	27	0.09	<10	48	<10	9	105
702	L64E-5175N	35	0.8	2.08	30	115	<5	0.13	<1	15	34	56	3.67	20	0.74	665	2	<0.01	26	1030	22	<5	<20	11	0.11	<10	49	<10	6	110
703	L64E-5200N	5	0.5	2.29	30	170	<5	0.19	<1	19	32	49	3.43	20	0.60	1544	3	0.01	27	940	26	<5	<20	17	0.13	<10	46	<10	9	126
704	L64E-5225N	<5	1.5	3.08	20	170	<5	0.82	1	14	41	61	3.39	20	0.69	1251	2	0.02	34	1790	24	<5	<20	58	0.09	<10	55	<10	15	149
705	L64E-5250N	<5	0.7	1.95	30	105	<5	0.19	<1	13	43	50	3.40	20	0.66	731	4	0.01	26	950	20	5	<20	15	0.11	<10	56	<10	9	89
706	L64E-5275N	5	1.1	2.04	25	85	<5	0.06	<1	10	59	44	3.48	10	0.72	558	2	<0.01	25	1370	26	<5	<20	7	0.09	<10	61	<10	4	87
707	L64E-5300N	<5	1.1	1.61	15	120	<5	0.23	<1	11	32	42	2.66	10	0.67	651	1	<0.01	26	880	22	<5	<20	14	0.07	<10	44	<10	4	108
708	L64E-5325N	<5	1.6	3.14	20	190	<5	1.18	2	16	77	62	3.43	20	0.97	2096	3	0.02	80	2010	26	<5	<20	62	0.10	<10	65	<10	17	160
709	L64E-5350N	<5	1.3	2.50	20	200	<5	1.00	3	18	36	59	3.27	20	0.72	3013	3	0.02	32	1750	22	<5	<20	47	0.08	<10	62	<10	15	155
710	L64E-5375N	<5	0.5	2.69	25	245	<5	0.42	<1	20	65	52	3.90	20	0.99	959	4	0.02	36	980	22	<5	<20	23	0.16	<10	78	<10	8	137
711	L64E-5400N	<5	0.9	2.54	25	115	<5	0.25	<1	16	35	42	3.71	20	0.68	794	3	0.01	20	790	24	<5	<20	14	0.14	<10	64	<10	9	103
712	L64E-5425N	<5	0.7	2.43	25	100	<5	0.07	<1	14	31	45	3.37	10	0.50	1164	3	0.01	18	1720	20	<5	<20	8	0.12	<10	48	<10	5	97
713	L64E-5450N	5	0.6	1.71	25	80	<5	0.08	<1	14	29	33	3.69	10	0.52	1057	3	0.01	13	1960	22	<5	<20	9	0.15	<10	55	<10	4	83
714	L64E-5475N	<5	0.4	2.72	25	100	<5	0.14	<1	14	31	40	3.82	10	0.50	705	5	0.01	20	1130	24	5	<20	11	0.15	<10	49	<10	7	99
715	L64E-5500N	5	0.9	2.35	25	85	<5	1.98	3	13	29	46	2.65	20	0.49	1737	3	0.02	27	1970	26	<5	<20	90	0.09	<10	40	<10	14	128
716	L65E-4500N	5	1.4	1.44	20	155	<5	0.11	<1	8	27	32	2.81	10	0.40	227	3	<0.01	23	1320	18	<5	<20	11	0.07	<10	32	<10	3	105
717	L65E-4525N	<5	0.8	2.44	30	105	<5	0.11	<1	13	39	51	3.56	10	0.56	268	5	<0.01	30	1740	22	<5	<20	11	0.15	<10	43	<10	7	108
718	L65E-4550N	<5	1.3	2.07	20	125	<5	0.13	<1	14	61	46	3.59	20	1.06	453	2	<0.01	50	2510	18	<5	<20	14	0.08	<10	53	<10	6	119
719	L65E-4575N	5	0.9	2.09	20	180	<5	0.17	<1	12	52	37	3.15	10	0.82	1346	3	<0.01	34	1150	18	<5	<20	14	0.13	<10	55	<10	6	123
720	L65E-4600N	5	1.0	1.89	15	135	<5	1.37	1	16	63	78	3.02	30	1.30	1097	<1	0.01	74	1750	16	<5	<20	152	0.06	<10	48	<10	38	113
721	L65E-4625N	<5	1.1	2.41	20	130	<5	1.09	2	19	64	82	3.53	30	1.29	827	1	0.01	95	1340	18	<5	<20	127	0.10	<10	53	<10	31	163
722	L65E-4650N	15	1.3	3.20	35	145	<5	1.54	4	20	38	83	3.47	20	0.64	1395	3	0.02	55	1930	24	<5	<20	168	0.13	<10	37	<10	23	151
723	L65E-4675N	10	1.5	2.93	30	115	<5	1.10	2	20	53	61	3.44	20	1.09	914	3	0.02	71	1350	22	<5	<20	118	0.16	<10	40	<10	25	139
724	L65E-4700N	5	1.1	2.73	50	205	<5	0.61	1	22	59	71	3.98	20	1.05	1496	3	0.01	70	1550	26	<5	<20	72	0.13	<10	50	<10	26	189
725	L65E-4725N	5	0.5	2.68	50	160	<5	0.29	<1	21	46	78	4.50	20	0.78	898	3	0.01	62	2460	22	<5	<20	31	0.10	<10	56	<10	15	171



## COLUMBIA YUKON EXPLORATIONS INC.

## ICP CERTIFICATE OF ANALYSIS AK 2003-262

## ECO TECH LABORATORY LTD.

Et #.	Tag #	Au(ppb)	Ag	Al %	As	Ba	Bi	Ca %	Cd	Co	Cr	Cu	Fe %	La	Mg %	Mn	Mo	Na %	Ni	P	Pb	Sb	Sn	Sr	Ti %	U	V	W	Y	Zn
726	L65E-4750N	<5	0.8	2.79	55	145	<5	0.32	<1	20	43	69	4.11	20	0.62	1472	4	0.01	47	1240	22	<5	<20	24	0.17	<10	50	<10	13	149
727	L65E-4775N	5	1.2	2.70	40	135	<5	0.63	2	21	41	80	4.00	20	0.68	1790	6	0.02	43	1140	22	<5	<20	52	0.14	<10	59	<10	21	167
728	L65E-4800N	5	1.3	2.76	30	110	<5	0.17	<1	15	35	58	3.66	10	0.59	471	6	0.01	29	1320	20	<5	<20	16	0.16	<10	49	<10	9	120
729	L65E-4825N	5	1.3	2.47	30	130	<5	0.12	<1	15	34	56	3.65	10	0.59	592	5	<0.01	26	1860	18	5	<20	12	0.14	<10	50	<10	7	114
730	L65E-4850N	10	1.5	2.32	35	165	<5	0.15	<1	14	39	59	3.90	10	0.66	602	4	<0.01	31	1600	18	<5	<20	18	0.09	<10	57	<10	6	118
731	L65E-4875N	5	1.6	2.42	40	115	<5	0.08	<1	12	34	59	3.94	20	0.48	482	4	0.01	22	1980	20	<5	<20	9	0.14	<10	47	<10	7	104
732	L65E-4900N	5	1.1	2.45	30	150	<5	0.14	<1	14	35	52	3.92	10	0.58	651	3	<0.01	25	1650	20	<5	<20	14	0.12	<10	48	<10	8	116
733	L65E-4925N	5	1.4	2.63	40	125	<5	0.16	<1	16	36	59	3.81	10	0.65	530	4	<0.01	28	2010	20	<5	<20	13	0.10	<10	54	<10	7	126
734	L65E-4950N	10	2.7	2.77	25	120	<5	0.08	<1	11	32	56	3.41	10	0.49	604	3	<0.01	21	1970	22	<5	<20	10	0.12	<10	42	<10	7	107
735	L65E-4975N	5	1.2	2.16	40	180	<5	0.65	<1	13	37	54	3.69	10	0.68	435	3	0.01	28	950	20	<5	<20	58	0.09	<10	66	<10	6	116
736	L65E-5000N	10	3.3	3.66	105	110	<5	1.15	3	19	46	140	3.62	30	0.43	1101	3	0.02	122	1170	28	<5	<20	88	0.18	<10	23	<10	42	121
737	L65E-5025N	5	1.7	2.67	30	100	<5	0.32	1	16	35	43	3.46	10	0.48	361	5	0.01	35	610	28	<5	<20	27	0.23	<10	34	<10	11	110
738	L65E-5050N	5	1.6	2.84	65	190	<5	1.28	2	19	43	81	3.68	20	0.72	1756	2	0.02	62	1330	22	<5	<20	97	0.12	<10	43	<10	29	190
739	L65E-5075N	5	0.9	2.39	25	165	<5	1.13	<1	17	43	58	3.30	20	0.79	1499	2	0.01	46	1430	20	<5	<20	81	0.09	<10	39	<10	15	148
740	L65E-5100N	<5	2.5	2.91	25	170	<5	1.75	4	14	35	58	2.65	20	0.49	1934	2	0.02	45	2180	24	<5	<20	183	0.09	<10	33	<10	18	152
741	L65E-5125N	5	0.7	2.66	30	150	<5	0.33	1	18	36	46	3.33	20	0.56	712	4	0.01	27	1100	32	<5	<20	41	0.17	<10	39	<10	12	126
742	L65E-5150N	<5	1.2	2.46	30	155	<5	1.35	1	15	29	47	2.87	20	0.46	1894	1	0.02	34	1520	26	<5	<20	132	0.08	<10	34	<10	14	117
743	L65E-5175N	5	1.6	1.86	25	165	<5	2.38	3	11	22	38	2.02	10	0.34	1919	1	0.02	30	2010	36	<5	<20	204	0.07	<10	26	<10	16	98
744	L65E-5200N	5	1.3	2.21	25	165	<5	1.66	4	13	29	43	2.73	10	0.42	1501	1	0.01	31	1840	24	<5	<20	172	0.08	<10	39	<10	12	146
745	L65E-5225N	50	1.1	1.90	25	110	<5	0.08	1	11	37	43	3.48	10	0.58	504	2	<0.01	24	1380	22	<5	<20	8	0.10	<10	55	<10	4	96
746	L65E-5250N	10	0.7	2.10	25	180	<5	0.13	<1	16	37	54	3.79	10	0.70	1058	2	0.01	28	990	18	<5	<20	12	0.10	<10	57	<10	5	134
747	L65E-5275N	5	0.8	1.85	15	175	<5	0.47	<1	15	36	40	3.14	10	0.70	1344	2	0.01	29	940	20	<5	<20	30	0.07	<10	53	<10	6	136
748	L65E-5300N	5	1.0	2.26	15	105	<5	0.07	<1	13	39	45	3.25	10	0.66	1033	2	0.01	26	1700	22	<5	<20	7	0.10	<10	57	<10	5	100
749	L65E-5325N	10	5.3	2.18	15	120	5	0.10	<1	12	34	41	3.20	10	0.55	1125	2	<0.01	23	1700	20	5	<20	9	0.08	<10	58	<10	5	96
750	L65E-5350N	5	1.3	1.79	20	70	<5	0.05	<1	8	33	34	2.93	<10	0.36	526	2	<0.01	18	1980	20	<5	<20	6	0.06	<10	54	<10	3	72
751	L65E-5375N	15	1.0	2.16	25	55	<5	0.05	<1	8	29	35	3.34	<10	0.46	344	4	<0.01	12	1840	32	<5	<20	6	0.14	<10	50	<10	4	63
752	L65E-5400N	5	0.7	1.98	25	70	<5	0.06	<1	12	29	34	3.24	<10	0.45	943	3	0.01	14	2200	28	<5	<20	4	0.17	<10	46	<10	4	82
753	L65E-5425N	15	1.0	1.82	25	90	<5	0.06	<1	10	31	37	3.37	10	0.49	563	3	0.01	17	1030	16	<5	<20	8	0.12	<10	54	<10	4	79
754	L65E-5450N	10	0.8	1.13	25	195	<5	0.25	1	8	26	31	2.93	<10	0.44	568	3	<0.01	15	1170	12	<5	<20	17	0.12	<10	50	<10	3	91
755	L65E-5475N	10	1.5	2.28	20	85	<5	0.07	<1	13	32	41	3.35	10	0.54	606	3	0.01	18	1140	22	<5	<20	10	0.13	<10	58	<10	7	83
756	L65E-5500N	5	1.0	1.29	30	75	<5	0.08	1	11	30	34	3.51	<10	0.50	693	3	0.01	17	1310	42	<5	<20	7	0.15	<10	59	<10	3	88
757	L66E-4500N	10	1.1	2.87	25	190	<5	1.19	<1	14	28	42	2.81	20	0.32	2209	2	0.01	31	1950	30	<5	<20	145	0.10	<10	21	<10	13	128
758	L66E-4525N	15	0.5	1.61	25	170	<5	0.23	<1	11	22	34	3.05	10	0.28	986	3	<0.01	20	1330	24	<5	<20	21	0.06	<10	27	<10	5	109
759	L66E-4550N	15	0.9	3.39	25	100	<5	0.50	<1	18	44	38	3.61	20	0.48	657	4	0.01	54	990	34	<5	<20	67	0.16	<10	25	<10	15	119
760	L66E-4575N	10	1.0	2.34	40	170	<5	0.33	<1	18	49	46	4.13	10	0.68	512	3	<0.01	47	1250	22	<5	<20	34	0.13	<10	50	<10	5	118

## COLUMBIA YUKON EXPLORATIONS INC.

## ICP CERTIFICATE OF ANALYSIS AK 2003-262

ECO TECH LABORATORY LTD.

Et #.	Tag #	Au(ppb)	Ag	Al %	As	Ba	Bi	Ca %	Cd	Co	Cr	Cu	Fe %	La	Mg %	Mn	Mo	Na %	Ni	P	Pb	Sb	Sn	Sr	Ti %	U	V	W	Y	Zn
761	L66E-4600N	15	0.9	2.46	25	160	<5	0.09	<1	16	50	39	4.16	10	0.55	410	4	<0.01	49	2670	22	<5	<20	10	0.12	<10	46	<10	5	127
762	L66E-4625N	15	1.6	2.65	20	140	<5	1.86	4	16	43	65	3.02	20	0.66	1169	2	0.02	79	1650	22	<5	<20	209	0.10	<10	29	<10	24	158
763	L66E-4650N	15	0.8	2.68	40	175	<5	0.40	<1	25	51	60	4.91	20	0.69	381	24	<0.01	98	2130	22	<5	<20	47	0.11	<10	46	<10	16	193
764	L66E-4675N	15	1.0	2.64	40	150	<5	1.74	3	18	42	70	3.20	20	0.68	1290	2	0.01	65	1600	20	<5	<20	202	0.10	<10	35	<10	23	154
765	L66E-4700N	15	1.6	2.58	30	180	<5	1.80	6	20	49	86	3.41	20	0.66	2158	3	0.02	99	1580	22	<5	<20	196	0.10	<10	34	<10	32	160
766	L66E-4725N	15	1.2	2.90	35	170	<5	1.37	2	22	50	70	4.00	30	0.66	1206	3	0.02	77	1350	24	<5	<20	150	0.11	<10	45	<10	33	144
767	L66E-4750N	20	1.4	2.77	40	165	<5	1.32	3	20	44	76	3.76	30	0.51	1337	3	0.01	65	1370	22	<5	<20	141	0.10	<10	33	<10	36	125
768	L66E-4775N	15	0.8	2.60	30	160	<5	1.16	1	20	35	48	3.47	20	0.47	1068	3	0.01	43	1160	20	<5	<20	115	0.10	<10	41	<10	18	122
769	L66E-4800N	15	0.8	2.64	30	165	<5	0.19	<1	17	35	49	3.72	10	0.49	789	4	0.01	33	1440	22	<5	<20	22	0.15	<10	44	<10	9	125
770	L66E-4825N	20	1.4	2.43	30	150	<5	0.16	<1	15	38	63	3.55	20	0.68	445	4	0.01	29	1150	18	<5	<20	16	0.09	<10	53	<10	10	118
771	L66E-4850N	55	0.6	2.02	30	210	<5	0.20	<1	14	38	51	3.72	10	0.79	1435	3	<0.01	29	2430	18	<5	<20	19	0.08	<10	67	<10	5	149
772	L66E-4875N	10	0.7	2.14	25	155	<5	0.10	<1	12	34	44	3.32	10	0.63	501	4	<0.01	22	1550	18	<5	<20	11	0.13	<10	52	<10	6	126
773	L66E-4900N	10	0.8	2.04	35	140	<5	0.14	<1	14	37	50	3.91	10	0.67	901	2	<0.01	27	2510	16	<5	<20	13	0.07	<10	56	<10	5	105
774	L66E-4925N	5	2.4	2.55	25	105	<5	0.11	<1	10	30	41	3.23	10	0.40	543	4	0.01	16	3220	20	<5	<20	8	0.14	<10	40	<10	5	90
775	L66E-4950N	<5	0.9	2.60	35	145	<5	0.32	<1	13	34	47	3.57	10	0.52	396	4	0.01	22	2650	20	<5	<20	24	0.16	<10	45	<10	6	110
776	L66E-5000N	<5	1.1	2.55	35	125	<5	0.45	<1	16	37	59	3.92	20	0.60	682	4	0.01	28	1500	22	<5	<20	42	0.14	<10	54	<10	12	118
777	L6450E-4750N	10	0.9	3.01	35	135	<5	0.59	<1	20	40	62	3.98	10	0.67	724	5	0.01	39	1560	22	<5	<20	49	0.15	<10	52	<10	12	148
778	L6450E-4775N	10	0.2	2.53	30	155	<5	0.15	<1	15	40	62	3.79	20	0.73	553	4	0.01	36	1560	20	<5	<20	15	0.14	<10	57	<10	8	137
779	L6450E-4800N	5	2.1	2.68	30	120	<5	0.35	1	18	39	72	3.77	20	0.70	953	6	0.02	34	1230	20	<5	<20	34	0.19	<10	54	<10	21	141
780	L6450E-4825N	5	0.7	2.02	30	110	<5	0.13	<1	15	35	48	3.65	10	0.63	473	4	<0.01	28	2210	18	<5	<20	13	0.15	<10	52	<10	5	126
781	L6450E-4850N	10	2.2	2.28	40	125	<5	0.09	<1	16	37	53	3.79	10	0.61	922	5	<0.01	27	1510	18	<5	<20	10	0.15	<10	51	<10	7	120

## Missing Samples

L48E-4600N  
L49E-4575N  
L49E-4800N  
L49E-4625N

## QC DATA:

## Repeat:

1	L46E-4500N	10	2.1	3.94	<5	140	<5	0.77	<1	10	24	41	2.48	20	0.28	714	<1	0.02	20	960	10	<5	<20	122	0.08	<10	13	<10	13	94
10	L46E-4725N	5	0.8	1.97	<5	75	<5	0.04	<1	5	14	17	1.79	10	0.11	199	1	<0.01	7	1080	8	<5	<20	5	0.05	<10	14	<10	3	42
19	L46E-4950N	10	3.9	4.07	15	195	<5	1.08	<1	12	32	28	3.37	20	0.31	198	<1	0.01	23	1400	10	<5	<20	131	0.05	<10	25	<10	8	119
28	L46E-5175N	15	1.8	2.61	30	115	<5	0.37	1	14	30	69	3.33	20	0.48	994	<1	0.02	25	880	10	<5	<20	40	0.06	<10	42	<10	13	120
36	L46E-5375N	40	1.7	2.43	50	100	<5	0.24	3	16	31	70	4.65	20	0.36	653	2	0.02	25	930	10	<5	<20	25	0.07	<10	35	<10	14	154
45	L47E-4575N	5	2.5	3.39	15	135	<5	0.38	<1	12	30	37	3.09	20	0.44	650	<1	0.01	25	830	14	<5	<20	46	0.07	<10	23	<10	13	103
54	L47E-4800N	10	1.7	2.11	10	75	<5	0.04	<1	6	22	20	2.56	10	0.18	345	<1	0.01	11	3720	8	<5	<20	5	0.05	<10	22	<10	4	56
63	L47E-5025N	20	1.6	2.85	45	150	<5	0.15	<1	15	40	76	4.38	20	0.67	363	1	0.02	37	690	8	<5	<20	20	0.08	<10	55	<10	12	153
71	L47E-5225N	10	0.5	2.75	20	55	<5	0.06	<1	7	27	25	3.36	10	0.23	141	1	0.01	11	1750	6	<5	<20	8	0.10	<10	27	<10	6	61
80	L47E-5450N	20	0.8	2.79	65	85	<5	0.20	<1	14	39	60	5.28	20	0.48	203	4	0.01	23	580	6	<5	<20	24	0.08	<10	46	<10	7	153






COLUMBIA YUKON EXPLORATIONS INC.

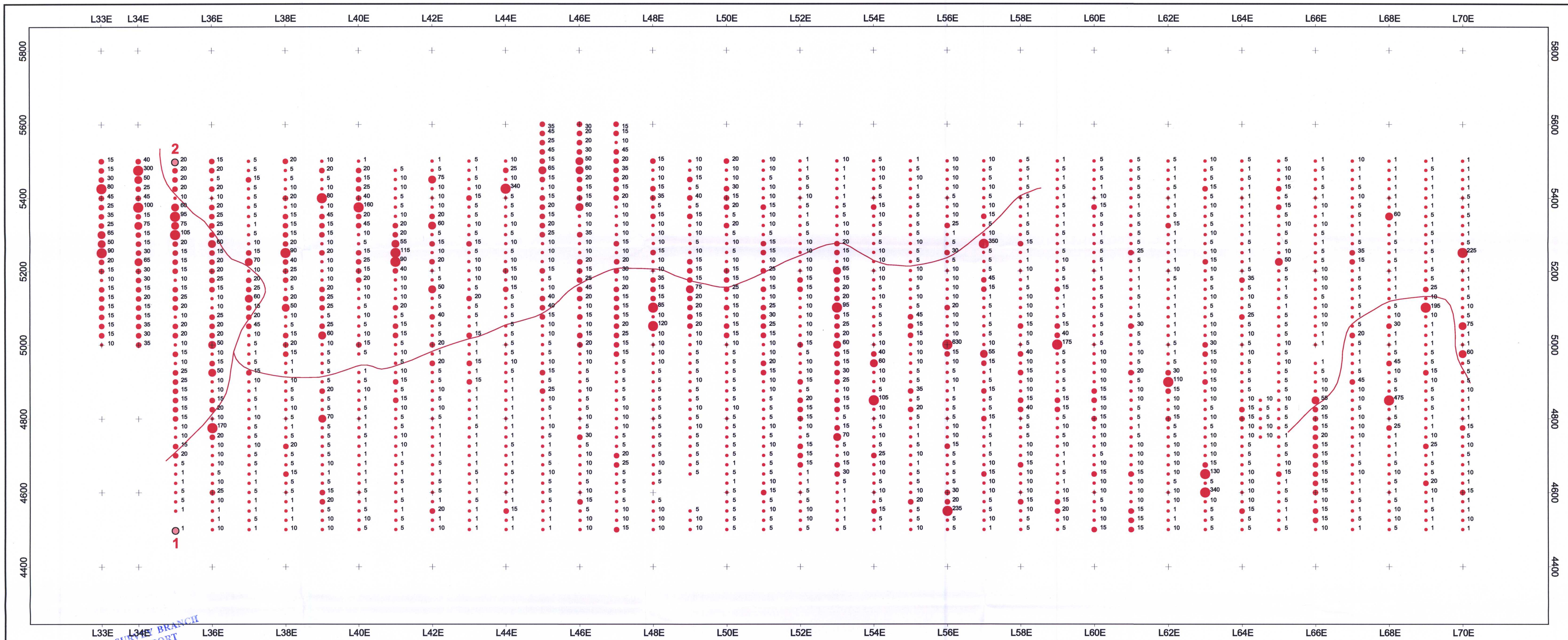
ICP CERTIFICATE OF ANALYSIS AK 2003-262

ECO TECH LABORATORY LTD.

Et #.	Tag #	Au(ppb)	Ag	Al %	As	Ba	Bi	Ca %	Cd	Co	Cr	Cu	Fe %	La	Mg %	Mn	Mo	Na %	Ni	P	Pb	Sb	Sn	Sr	Ti %	U	V	W	Y	Zn	
<b>Standard:</b>																															
GEO '03		135	1.6	1.75	55	150	<5	1.61	<1	20	60	82	3.73	20	0.99	633	<1	0.02	30	670	22	<5	<20	48	0.11	<10	72	<10	10	80	
GEO '03		130	1.5	1.76	55	150	<5	1.58	<1	19	60	82	3.76	20	0.99	614	<1	0.02	32	670	22	<5	<20	49	0.11	<10	71	<10	9	75	
GEO '03		120	1.5	1.75	55	150	<5	1.59	<1	19	61	83	3.73	20	0.97	614	<1	0.02	31	650	22	<5	<20	47	0.11	<10	68	<10	10	75	
GEO '03		120	1.6	1.75	55	140	<5	1.59	<1	19	58	83	3.50	<10	0.93	623	<1	0.02	29	640	22	<5	<20	49	0.11	<10	69	<10	10	74	
GEO '03		125	1.5	1.72	50	145	<5	1.59	<1	20	57	83	3.49	<10	0.93	624	<1	0.02	28	650	22	<5	<20	44	0.10	<10	65	<10	10	66	
GEO '03		120	1.6	1.73	55	135	<5	1.52	<1	20	53	87	3.44	10	0.91	608	<1	0.02	29	700	22	<5	<20	41	0.11	<10	68	<10	9	69	
GEO '03		130	1.6	1.74	55	135	<5	1.53	<1	20	54	88	3.47	10	0.92	620	<1	0.02	29	690	18	<5	<20	41	0.11	<10	64	<10	9	67	
GEO '03		130	1.5	1.79	60	150	<5	1.57	<1	23	62	82	3.71	20	0.98	673	<1	0.02	31	710	22	<5	<20	45	0.11	<10	69	<10	13	89	
GEO '03		130	1.4	1.77	50	140	<5	1.52	<1	20	60	84	3.64	10	1.02	615	<1	0.02	31	650	24	<5	<20	44	0.11	<10	68	<10	11	67	
GEO '03		130	1.5	1.76	60	150	<5	1.53	<1	21	60	86	3.70	20	1.04	623	2	0.02	30	690	22	<5	<20	45	0.11	<10	68	<10	11	67	
GEO '03		130	1.6	1.75	60	145	<5	1.58	<1	19	57	82	3.75	20	0.96	621	2	0.02	29	670	24	<5	<20	44	0.11	<10	72	<10	10	64	
GEO '03		120	1.5	1.69	60	140	<5	1.54	<1	20	59	87	3.78	20	0.99	621	2	0.02	31	670	24	<5	<20	42	0.09	<10	71	<10	11	65	
GEO '03		130	1.6	1.74	55	150	<5	1.55	<1	20	55	90	3.67	<10	1.02	647	<1	0.03	30	660	20	<5	<20	44	0.12	<10	69	<10	10	68	
GEO '03		120	1.5	1.75	55	140	<5	1.56	<1	22	58	91	3.94	10	1.10	692	<1	0.03	31	680	22	<5	<20	43	0.11	<10	71	<10	11	73	
GEO '03		130	1.5	1.74	55	155	<5	1.57	<1	20	52	93	3.60	<10	1.00	657	<1	0.02	29	620	22	<5	<20	46	0.11	<10	72	<10	9	68	
GEO '03		125	1.5	1.68	55	150	<5	1.64	<1	19	51	91	3.72	<10	0.98	654	<1	0.02	28	640	20	<5	<20	44	0.11	<10	74	<10	9	66	
GEO '03		125	1.5	1.69	60	140	<5	1.58	<1	20	56	86	3.75	10	0.95	614	3	0.02	30	650	22	<5	<20	41	0.11	<10	69	<10	9	66	
GEO '03		125	1.4	1.72	55	130	<5	1.52	<1	20	56	87	3.75	10	0.96	589	4	0.02	31	710	20	<5	<20	42	0.11	<10	72	<10	9	64	
GEO '03		125	1.4	1.69	55	140	<5	1.60	<1	21	60	86	3.75	10	0.97	612	5	0.02	29	670	20	<5	<20	44	0.11	<10	73	<10	10	68	
GEO '03		125	1.5	1.73	55	140	<5	1.66	<1	21	61	87	3.55	10	0.98	627	5	0.02	31	670	22	<5	<20	46	0.11	<10	72	<10	10	69	
GEO '03		125	1.5	1.69	55	150	<5	1.65	<1	21	60	89	3.56	10	0.98	645	4	0.02	29	690	24	<5	<20	45	0.11	<10	74	<10	9	69	
GEO '03		130	1.5	1.78	50	145	<5	1.69	<1	21	62	87	3.57	20	1.00	619	4	0.02	29	670	24	<5	<20	44	0.11	<10	69	<10	11	68	

  
**ECO TECH LABORATORY LTD.**  
 Jutta Jealous  
 B.C. Certified Assayer

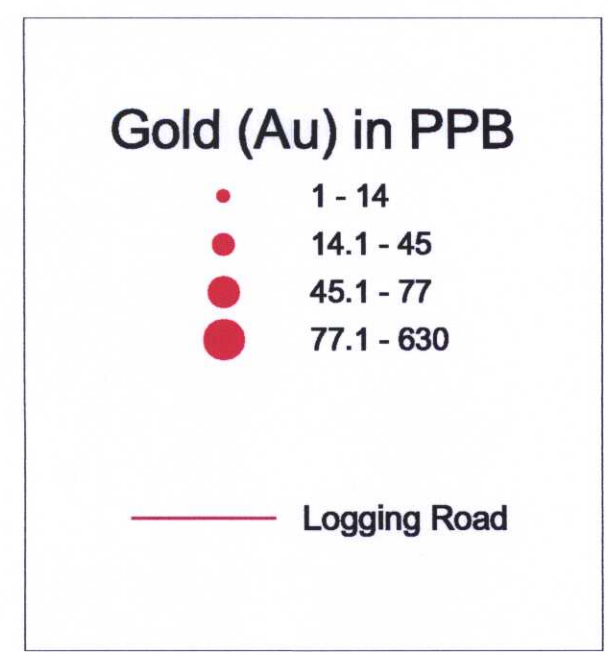
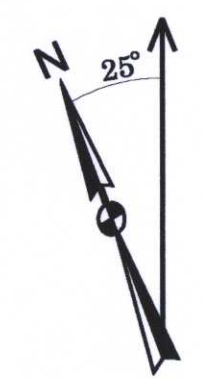
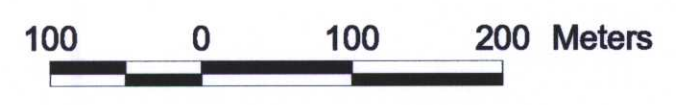




GEOLOGICAL SURVEY BRANCH  
ASSOCIATED REPORT

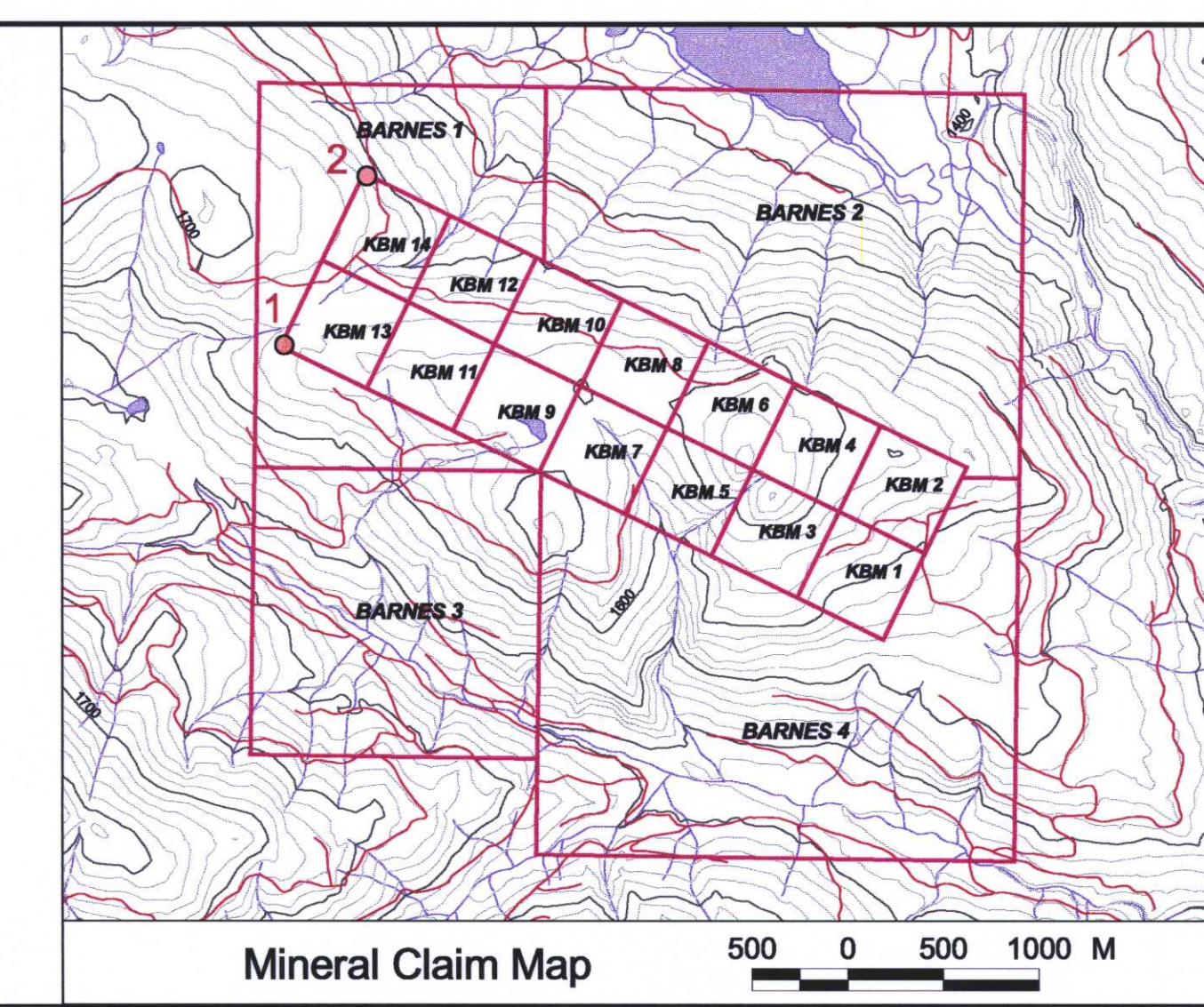
**Figure 3**  
**BARNES CREEK PROJECT**  
**GOLD SOIL GEOCHEMISTRY**

Scale 1 : 5,000  
December 19, 2003

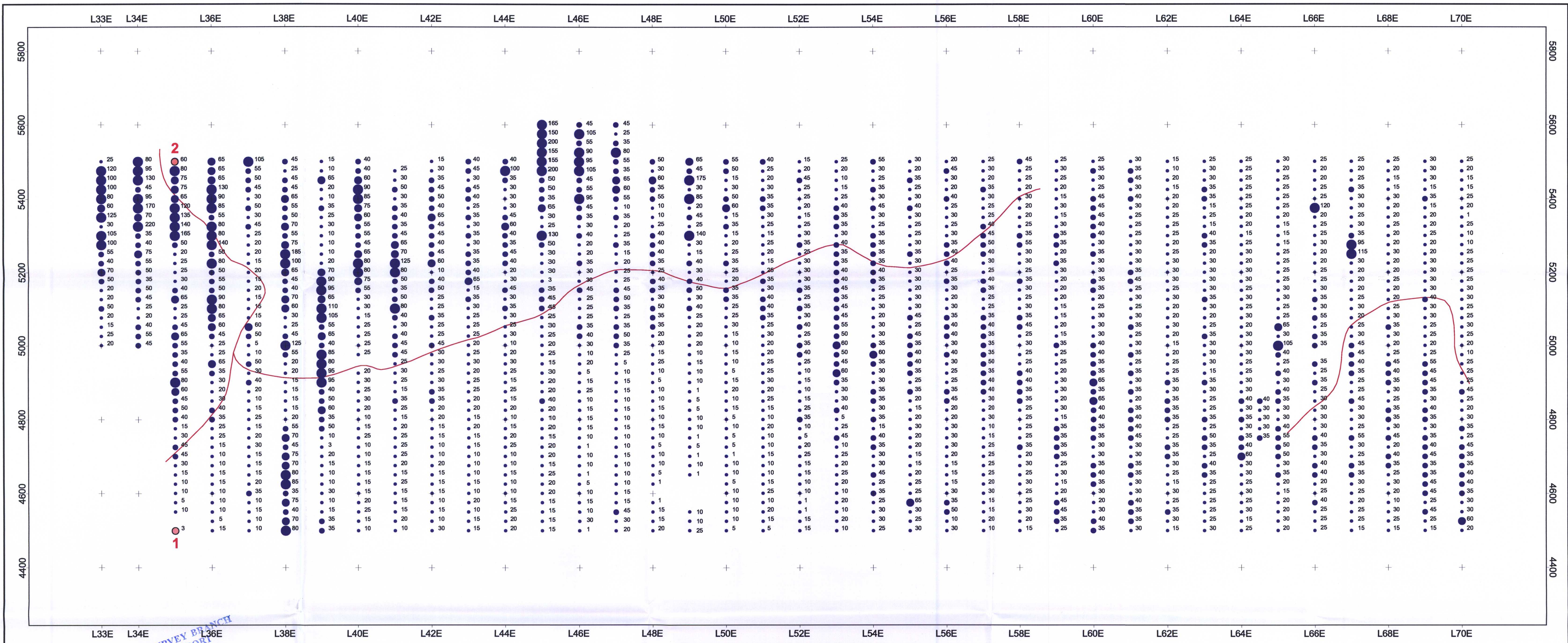


Report by:  
Bernhard Augsten (250) 229-5267

Mapping by:  
Kokanee Information Services Ltd. (250) 354-1384

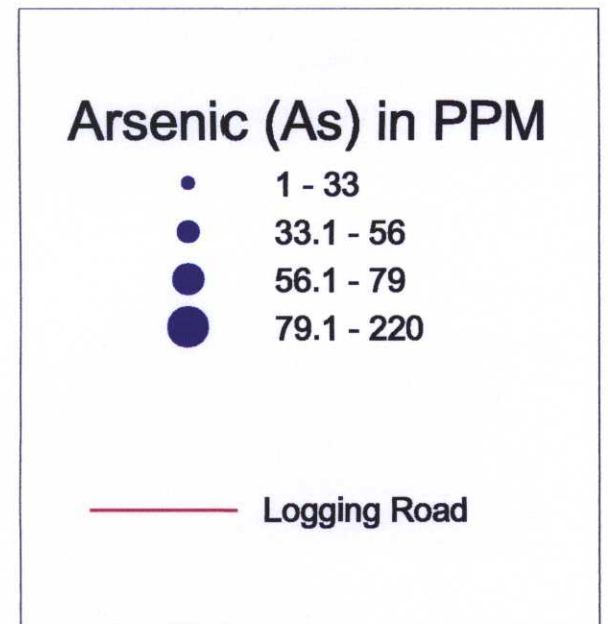
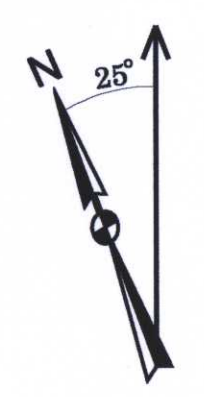
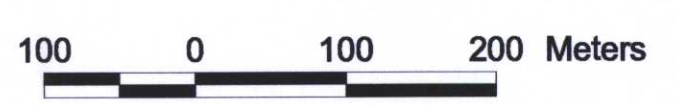






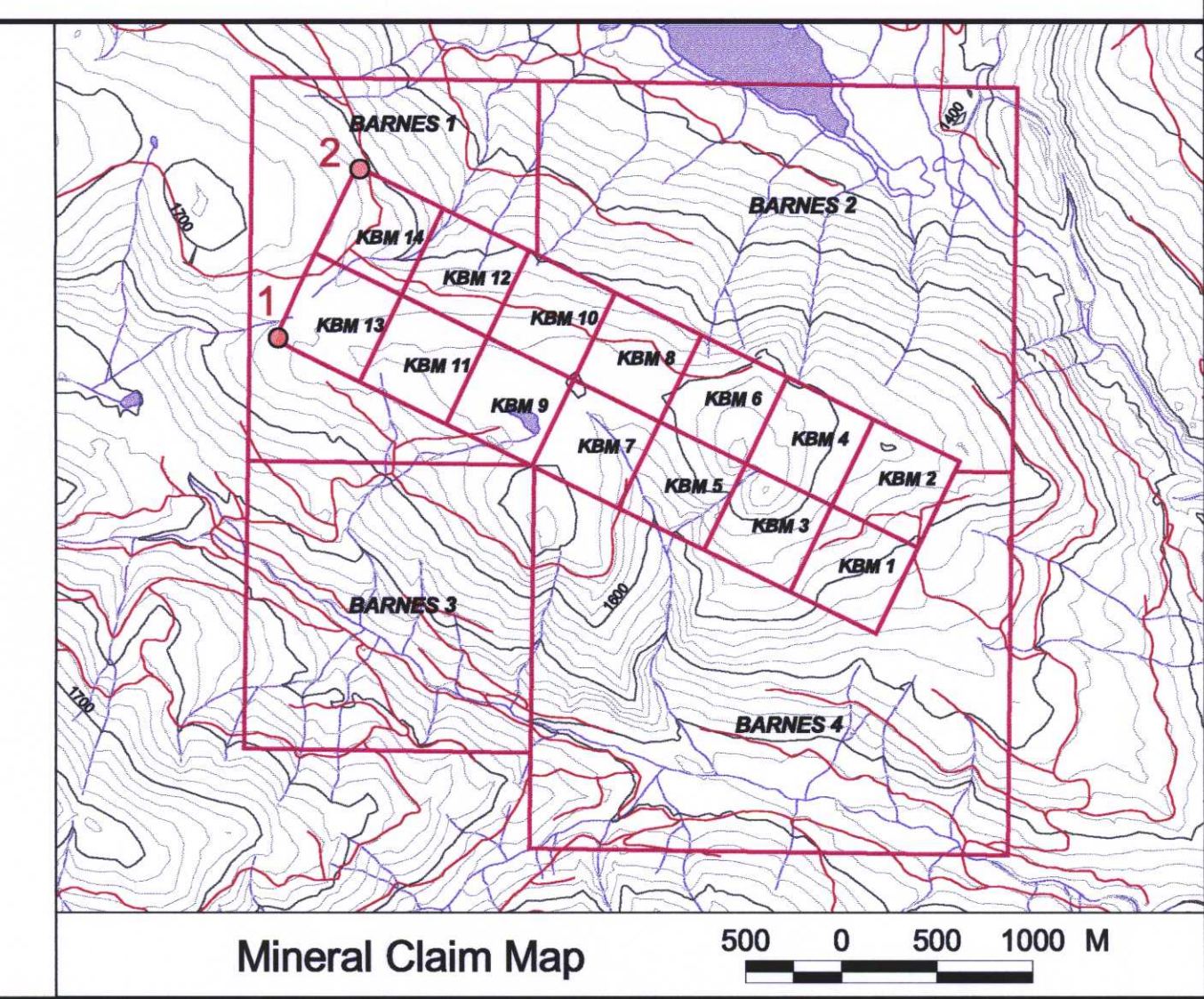
**Figure 4**  
**BARNES CREEK PROJECT**  
 ARSENIC SOIL GEOCHEMISTRY

Scale 1 : 5,000  
 December 19, 2003

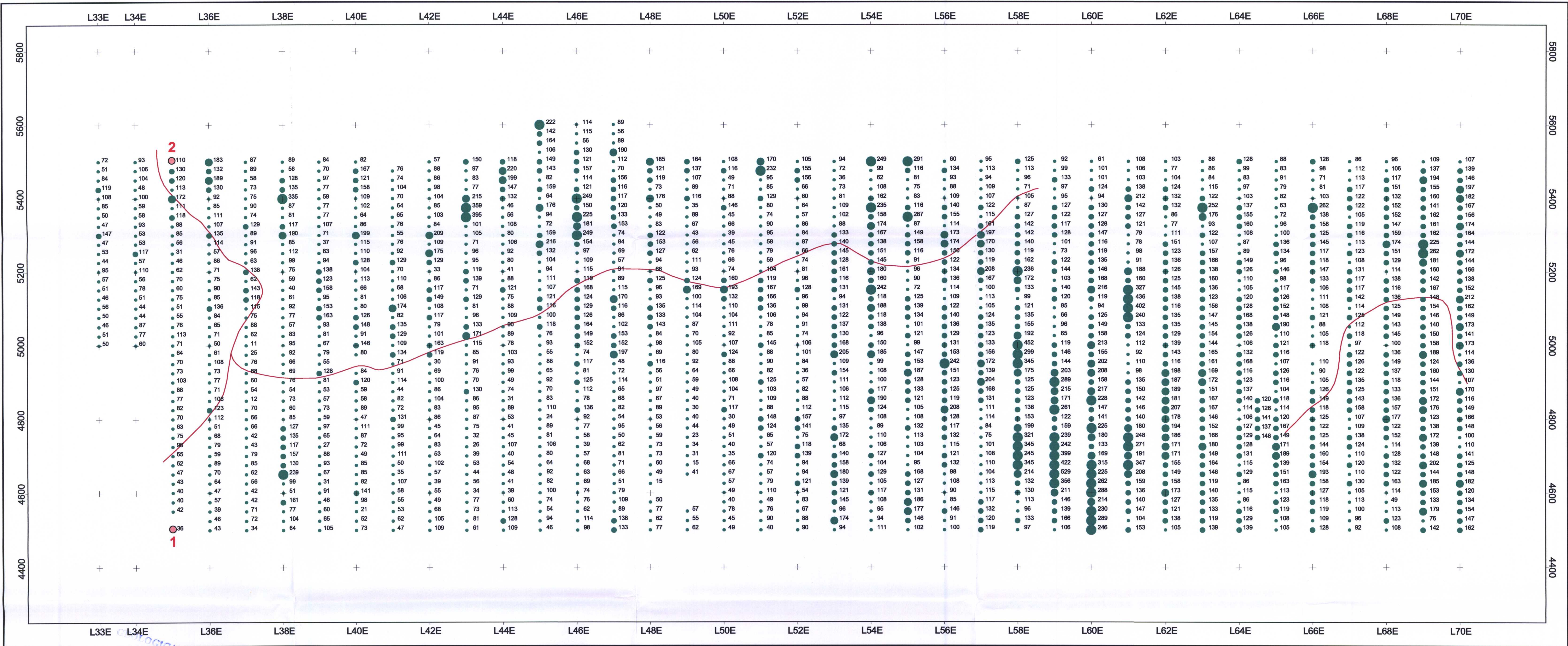


Report by:  
 Bernhard Augsten (250) 229-5267

Mapping by:  
 Kokanee Information Services Ltd. (250) 354-1384

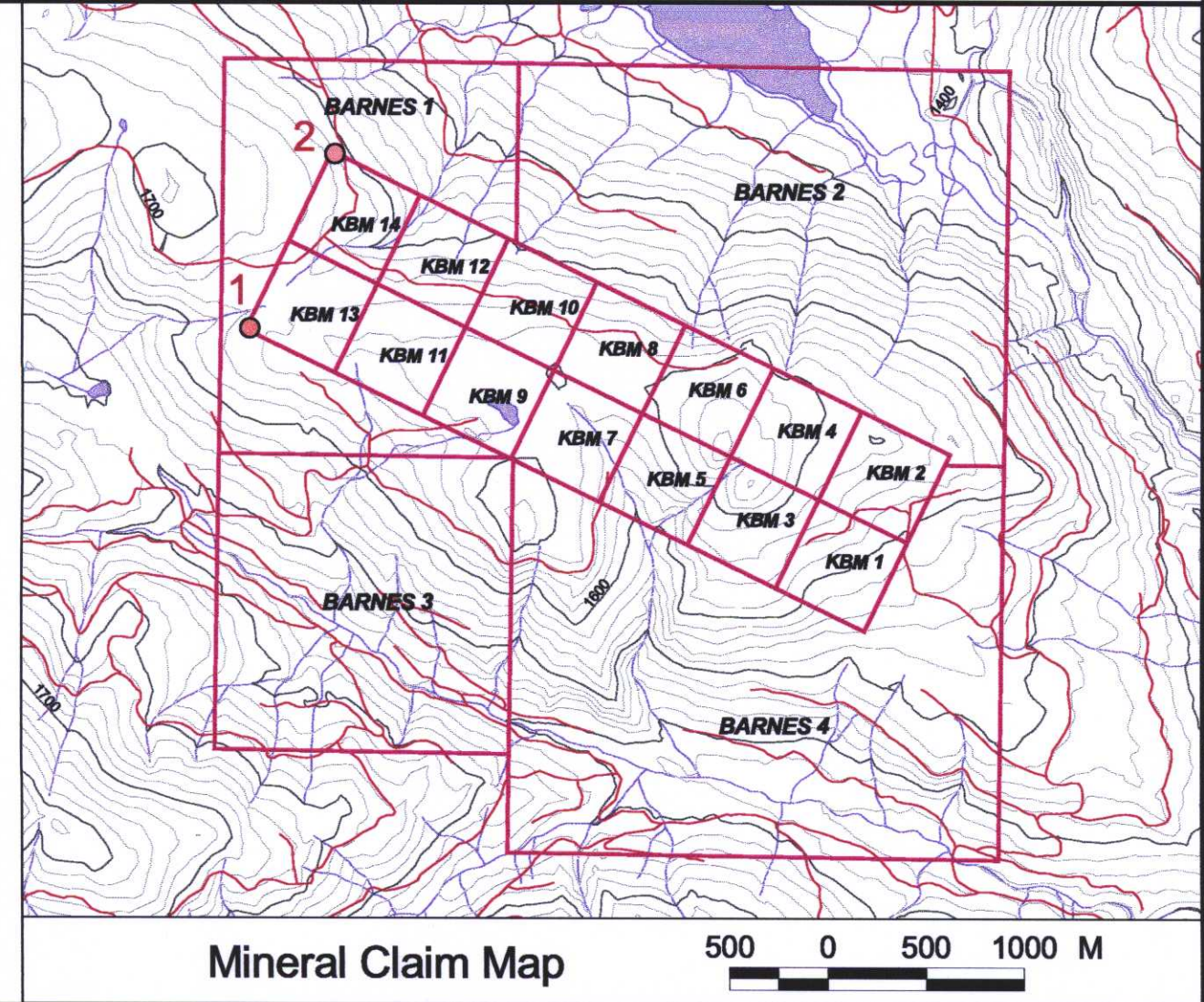
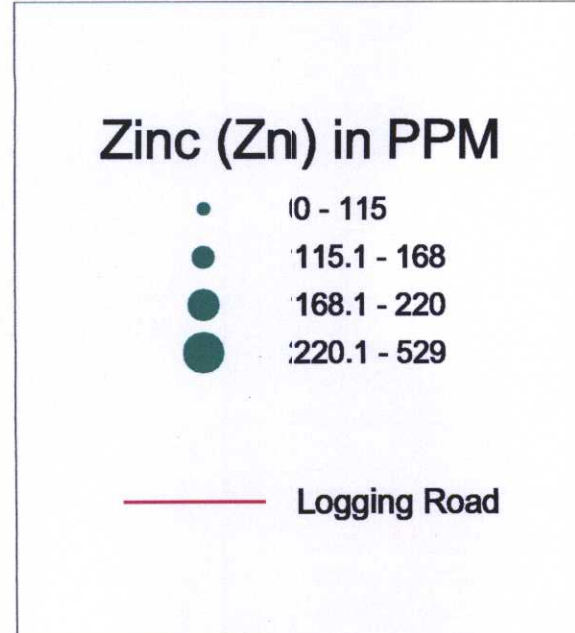
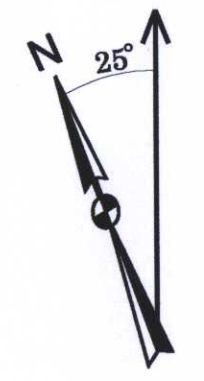
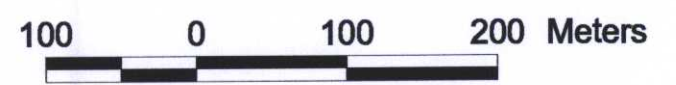






**Figure 5**  
**BARNES CREEK PROJECT**  
 ZINC SOIL GEOCHEMISTRY

Scale 1 : 5,000  
 December 19, 2003



Report by:  
 Bernhard Augsten (250) 229-5267

Mapping by:  
 Kokanee Information Services Ltd. (250) 354-1384