

**Report on Prospecting on Little Southwester Claim**

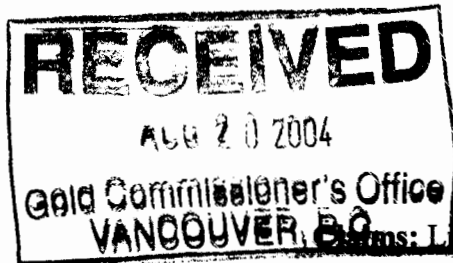

Port Alberni Area of  
British Columbia

Little Southwester (Tenure #402612)

**Total Claim Units: 10**

**Location: Alberni Mining Division**

**Owner: Barry Hanslit**

**Operator: Barry Hanslit**

**Report By: Barry Hanslit**

**Date Submitted: 16<sup>th</sup> of August 2004**

27470

**Report on Prospecting on Little Southwester Claim**

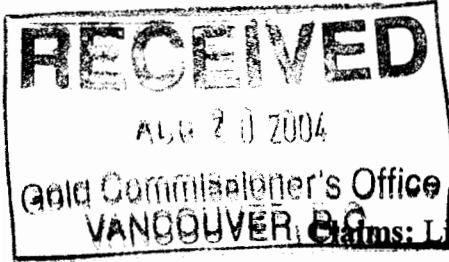

Port Alberni Area of  
British Columbia

Claims: Little Southwester (Tenure #402612)

**Total Claim Units: 10**

**Location: Alberni Mining Division**

**Owner: Barry Hanslit**

**Operator: Barry Hanslit**

**Report By: Barry Hanslit**

**Date Submitted: 16<sup>th</sup> of August 2004**

## 1. Introduction

The Little Southwester claim block consists of 10 units which were staked in May of 2003 to cover the area to the West of Williams creek on the South side of China Ck. The property is owned by Barry Hanslit.

The Little Southwester claim block is covered by both new and old logging slash. Fresh clearcutting and road building was started in summer of 2003 and has continued to present.

## 2. Location and Access

Access to the claim is from Port Albernie you travel on the Bamfield Rd to Museum mainline. Museum main provides access to Thistle Mine main which can be travelled North to Lizard Lk. Lizard Lk is on the Southeastern most portion of the Little Southwester Claim.

## 3. Property History

The China Creek area has a long established history of both lode and placer mining and exploration. Records show that placer mining was carried out in the China Ck watershed as early as 1862.

Lode mining/exploration started in the China Ck valley around 1890 and continues to present day.

There are no significant mineral occurrences on the Little Southwester to date.

## 4. Prospecting Activity

Prospecting consisted of travelling the new logging roads with an ATV and looking for any mineralized rock on the newly cut roads.

No mineralized zones were located on the property in which new roads were built.

Because no mineralization was located no samples were collected for assaying.

A map is included showing the area in which prospecting occurred.

## 5. Future Exploration on Property

There is no future work planned for the Little Southwester Claim.

## 5. Statement of Qualification

I Barry Hanslit of 3380 Hammond Bay Rd. Nanaimo, B.C. do hereby declare the following.

1. I have completed a "Prospecting Course" in 1991 given my a representative of Manitoba Natural Resources at Falcon Lake, Manitoba.
2. I have been prospecting for the past 12 years in both Manitoba and more recently British Columbia.
3. I have worked on several prospects and developed prospects in Manitoba during the years 1990 to 1994
4. I am currently in a joint venture with Navigator Exploration of Vancouver British Columbia.

## 7. Itemised Cost Statement

Wages(Barry Hanslit 5 Days @ \$200/Day including ATV)	\$1000.00
---	-----------

## 6. Statement of Qualifications

I Barry Hanslit of 3380 Hammond Bay Rd. Nanaimo, B.C. do hereby declare the following.

1. I have completed a "Prospecting Course" in 1991 given by a representative of Manitoba Natural Resources at Falcon Lake, Manitoba.
2. I have been prospecting for the past 12 years in both Manitoba and more recently British Columbia
3. Have worked on several prospects and developed prospects in Manitoba during the years 1990 to 1994
4. Currently in a joint venture with Navigator Exploration(NVR) of Vancouver, British Columbia

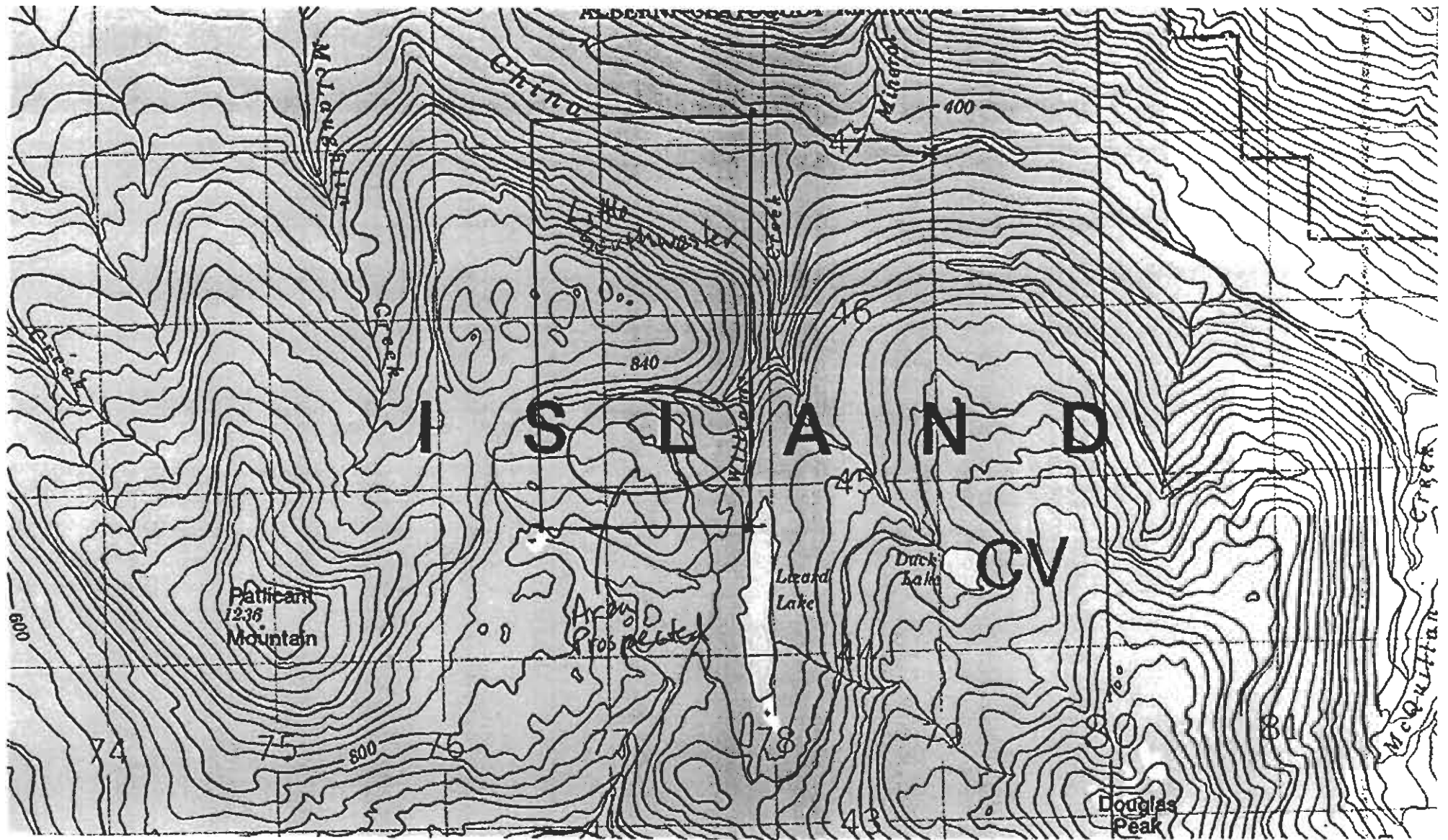

# Little Southwester

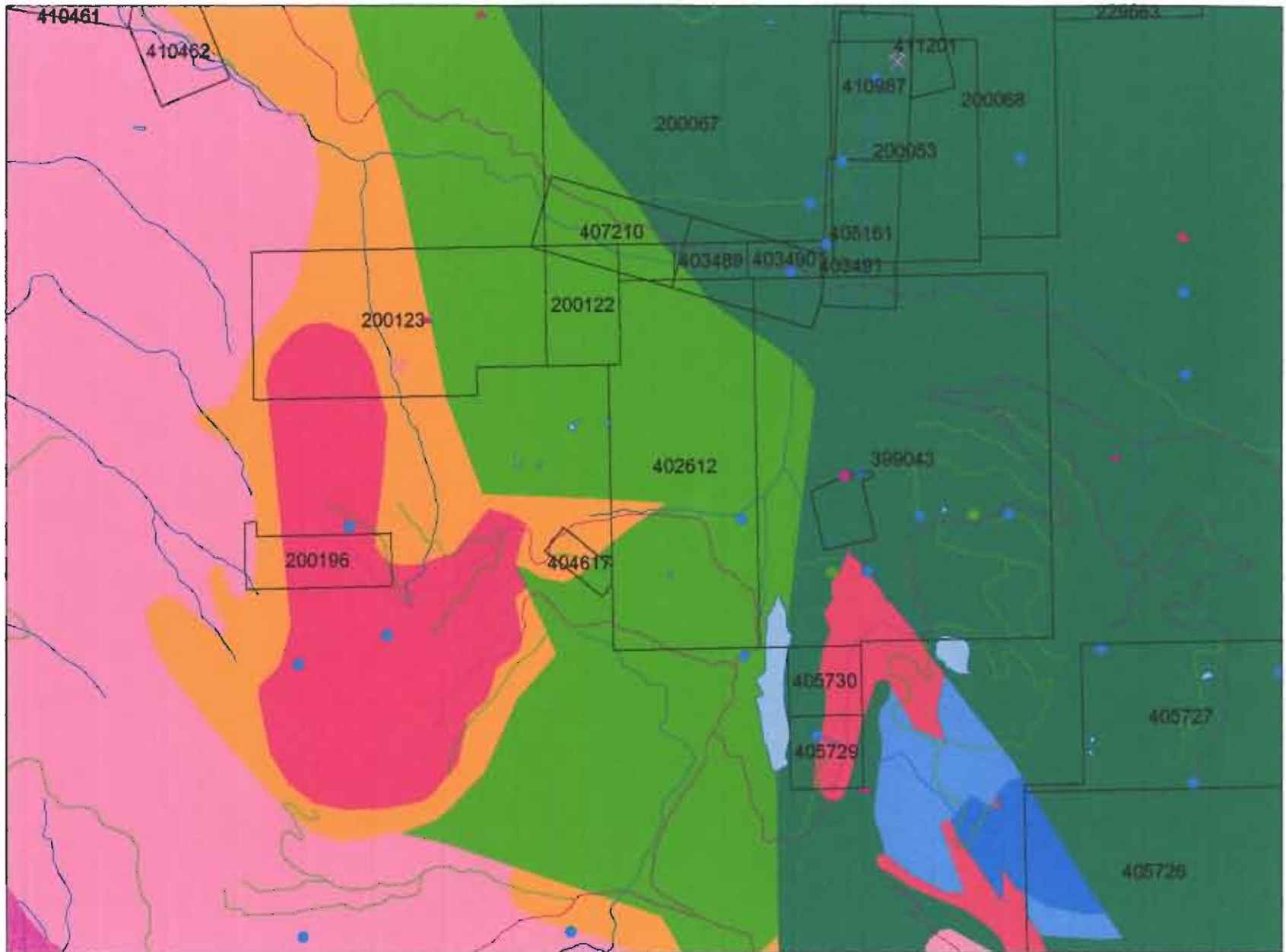

SCALE 1 : 39,081

