

RECEIVED
NOV 29 2005
Gold Commissioner's Office
VANCOUVER, B.C.
Prospecting & Technical Report & Geochemical Assays
ALS Chemex

San Juan River Mineral Claims

Victoria Mining Division
Vancouver Island, BC

NUMBERS: M092C059

Report for Owners

Norman Rooke
Raymond Oshust

November 8, 2005

Report By:
Scott Phillips
Le Baron Prospecting

TITLES DIVISION, MINERAL TITLES
VICTORIA, BC
NOV 23 2005
FILE NO. _____
LOG IN NO. _____

GEOLOGICAL SURVEY BRANCH
ASSESSMENT REPORT

27,973

Date
November 8, 2005

Table of Contents

- Property Summary # 1
- Author# 1
- Disclaimer # 1
- Expenditures Summary # 2
- Property Description, Location and Accessibility# 3
- Area Geology and Historic Information # 4
- Property Mineralization # 5
- Local Area Faults & Aero Magnitics# 5
- 2005 Prospecting Statements of Work Technical Reports# 6
- Pages# 6.1 – 6.8
- Copy of Area Map# 7
- Copies of “Working Maps”# 7.1 – 7.8
- Copy of Aero Magnetic Map# 8
- Copy of Area Fault Map# 9
- Copies of area MinFile Reports# 10
- Copy of Tenure Ownership# 11
- Copies of Recent [2005] and Past [2003] Assay Report.....# 12
- Acknowledgments# 13

Property Summary:

Mr. Norman Rooke and Mr. Raymond Oshust are each 50 % owners of the mineral tenures in this report located on the southwest coast of Vancouver Island, BC. The "Block" of "Gold Claims" is continuous claims which are located south of the San Juan River, and just East of the community of Port Renfrew, 7.5 km along HWY 14.

The Property is accessible by an extensive network of logging roads. The local weather being just above sea level allows for almost year round mineral exploration and development. There is readily available power and a small work force if need be for further exploration. Victoria BC, is 75 km away.

The port of San Juan offers deep sea shipping potential with possible future off loading facilities due to the heavy exploration drilling program in the Port Renfrew area being done by Emerald Field Resources Corp of Kenora, Ontario

The "Gold Claims" are the beginning of the extensive "Leech River Complex", and host quartz veins associated with felsic dykes and sills. Gold and arsenopyrite are present in the quartz veins with high grade historical gold values of 104.5 g/t have been reported in the area nearby. Historical sampling has determined that the area of these "Gold Claims" has established that numerous samples have higher than normal gold and arsenic levels within the area of this report.

Author

- Scott Phillips FMC # 145817
- Is the owner of Le Baron Prospecting of Port Renfrew BC
- Has over 12+ years experience prospecting the Port Renfrew area.
- Has several mineral tenures as well as placer tenures in the Port Renfrew area.
- Is presently studying volcanism and plate tectonics of Southern Vancouver Island.

Name; Scott Phillips, Date; Nov, 11 / 2005

Disclaimer.

- The author is responsible for the preparation of the technical data supplied by the owners from excerpts from field notes and field maps. I have not personally conducted any field work on any of the tenures mentioned in this report, there by absolving myself and my prospecting company of any and all information in this report.
- I have no interest in any of the tenures that are the subject of this prospecting report.
- I consent to the use of the material within this prospecting report to further enhance the exploration program and development of the subject tenures.

Expenditures Summary

Prospecting and Exploration Program;

Field Personal;

- **Norman Rooke** [Prospector] [\$30.00/hr]
22 days @ \$ 300.00 / Day
- **Raymond Oshust** [Prospector] [\$ 30.00/hr]
22 days @ \$300.00 / Day
- **Chris Anderson** [Labor] [\$20.00/hr]
16 days @ \$ 200.00 / Day

Total Labor Costs= \$ 16,400.00

Transportation;

1 – 4x4 Truck @ \$ 50.00 / Day x 22days.....= \$ 800.00
Mileage @ 0.35 / km / total kms...2340.0..... = \$ 1920.00
Fuel= \$ 280.00

Total Transportation Costs =. \$ 2200.00

Lodging and Meals

26 Tsonoquay Dr. Port Renfrew
Norm Rooke & Chris Anderson

\$ 70.00 / day / man = 22 days = \$ 1540.00

Field Supplies

Flagging tape, Sample Bags,
Survey string, maps, etc.= \$ 101.00

ALS Chemex.
Sample Assaying= \$ 498.87

Data Compilation & Report Writing

Scott Phillips
Le Baron Prospecting
4 days @ \$350.00 / Day = \$ 1400.00

Total Exploration Program Costs [2005].....= \$ 22,139.87

Property Description, Location and Accessibility

This "Block" of continuous mineral "Gold Claims" is located within the Victoria Mining Division, Southwestern Vancouver Island, BC, Canada. [See Location Map, 1:5,000,000]. The property is located approximately 75 kilometers west of Victoria on the NTS Map # M092C059.

The Property consists of 34 continuous 2 post mineral claims, grouped into one large diamond shaped block. Highway 14 runs along the western and the southern part of the mineral block. Several logging roads or spurs [WC – 1000, WC – 2000, Minute Creek / Kuitshe Creek Service road and several other logging spur roads traverse throughout the property].

The town of port Renfrew is approximately 5.5 km from the WC – 2000 spur road, and 9.5 km from the Minute Creek / Kuitshe Creek Service road. Both of the prevention roads access the property easily, with some of the unused roads requires a 4x4 vehicle. The town of Port Renfrew [winter population 350] much higher in the summer months offers some basic services such as a grocery store, restaurants, pubs and a motel, with several local bed and breakfasts, a recreation center, and an elementary school. There is a ambulance station manned 24 hrs per day for basic needs, and for more sever cases an air ambulance will be brought into the area within 20 – 30 minutes. There is also a volunteer fire department.

The area is steep with rugged drainages; the elevation is approximately 300 – 400 meters above sea level. Much of the area has been logged as recently as 2003, and a young forest is established. The recent logging has provided the "Gold Claims" with a system of steep un- named logging spur roads, which have exposed a lot of valuable information and access to prospecting terrain that would have earlier required and substantial hike.

Climatic conditions in the winter months can bring several weeks of rain. The annual rainfall for the Port Renfrew area is not measured in inches but in feet. The average measurement is 8 – 10 feet of rain. Therefore the area rivers and creeks can come up without warning very fast, but also can drain very fast as well. The area is not that high above sea level, so small accumulation s of snow may be expected. The area in the summer can dry out fairly quickly, presenting a fire hazard for a few weeks of the summer months. Also, being close to the Strait of Juan de Fuca, the area is enveloped in a layer of thick fog during the summer months as well. With such fluctuations in climatic conditions make the area an ideal spot for year round exploration seasons.

Area Geology and Historic Information.

Vancouver Island lies within what is known as the Canadian Cordillera and is also classified as Wrangellia. The Southwestern part of Vancouver Island is predominantly underlain by Paleozoic and Mesozoic strata intruded by Jurassic and Tertiary Intrusions.

This block of "Gold Claims" is underlain by the San Juan River Fault, which is composed of the Leech River Formation to the south and the Bonanza Group Volcanics to the north. The San Juan Fault is best described as a plate boundary fault, where the Leech River Formation is severely interrupted as a subduction complex. There are numerous north easterly trending faults within the San Juan River Fault that control the placement of the felsic dykes and quartz veins.

Historic Information.

A favorable geological setting for hosting tensional fault related quartz veins associated with felsic dyke and sill formations are present in the block of "Gold Claims". Gold and arsenopyrite are present within the gold veins with historical high grade gold values of up to 104.5 g/t as per historical assessment reports. Historical placer gold production has taken place "down drainage" of the area in this report.

The earliest mining activity in the area dates back to 1792 when the Spanish discovered placer gold in the Sombrio area, just south of the claims in this report. During the mid 1900's one of North America's largest water monitor operations took place also just south and east of the block of claims in this report. Reports have the operation at as many as fifty plus men.

Several other historic reports of the area can be found on the Geological Survey Branch MinFile, such report as Murton, [092c058] speaks about tunneling a quartz vein up to 3. meters wide. Spanish [092c071] speaks about the abundance of quartz veins carrying visible gold, Sombrio Placers [092c059].

In recent history as early as 1900's – 1930's the area was heavily worked by the Chinese, and also as early as 1980's. In the 1990's the area was and still is under exploration by Triangle Ventures of Victoria who studying in great detail the Minute Creek area for possible PGE'S, the company still holds tenures in the Sombrio delta. Also, in the 1990's was exploration by a local prospector who followed up the historic information and followed in the footsteps of the "pioneers" and brought forth interest which involved AGC [America Gold Corp] who begun a systematic exploration program by suspended it because of low prices of minerals at the time and the high cost of exploration

Property Mineralization.

The “Gold Claims” are regionally underlain by the San Juan River Belt, which is composed mainly by the Leech River Formation of mostly sedimentary and medasedimentary rock that is approximately 2km to 12 km wide, and has an east – west strike. The Rock is mostly highly metamorphosed and sub ducted into several zones. Meta-greywacke, biotite schist, argile, slate, and quartz – biotie schist, make up a large portion of the rock. Also throughout the mineral claims is a fine layer of “blue clay”, which is exposed in some areas on the surface and in others under several feet of overburden. This layer of clay holds valuable gem stones which have been either raised from the mantle somehow, either by the collision of the tectonic plates or by glacial deposits, or a combination of both.

Felsic sills and dykes, composed of fine grained granite, dacite, and other acid composition rock are extensively distributed as major sill-dyke swarms over the mineral claims within this report.

Local Area Faults

There are several faults within the area as well. The faults are trending a north eastern pattern and join the San Juan River fault in the north. One of the most predominant fault parallels HWY 14 which divides the mineral tenures of [Mitch # 1, Norman # 2, fall # 1, fall # 2, Myra # 2] as well.

The other major fault intersects the Parkinson Creek about in the mineral claim [Olivia # 1].

Also, another fault intersects the mineral tenures of [Mag # 1, Mag # 2, and Mitch # 2]

Aero Magnetics

This block of mineral claims also has a high gradient content, as per a mineral “Aero magnetic” map included in this report.

This would prove why there is visible gold in quartz veins on some of the property and none on the other. Several small creeks carry fine to small placer gold, and also the Parkinson creek carries some nice gold from small fines to nice size “pickers”

Statements of Work.

The following section of this report is the working reports. Each report will have a number assigned to it which will correspond to a working map included in this report. The working map will identify the areas in which prospecting activity took place. The working maps are scaled to 1- 10,000 as per the guidelines set for by the Ministry of Energy and Mines.

The work reports are formatted into easy to read reports. These reports have been transcribed from basic field notes and drawings from field maps provided to the author from Mr. Norman Rooke and Mr. Raymond Oshust.

Each working map has a legend.

W = Grid Survey Line
X = Rock Chip Sample Point
Y = Stream Sediment Sample Point
Z = Trail Slashing.

Prospectors;

1. Norman Rooke, [prospector] FMC # 133782
2. Raymond Oshust, [prospector] FMC # 141465
3. Chris Anderson, [field help]

Statement of Work

**Date tenure was prospected;
March 26, 2005**

Reference Working Map # 1.0

1. Tenures prospected;
2. Falls # 2, # 387343
3. Falls # 3, # 387855
4. Falls # 4, # 387856
5. Myra # 3, # 385744
6. Norman # 2, # 385745

Prospectors

1. Norman Rooke
2. Raymond Oshust

Norman & Raymond

- Rock chip samples [hammer and chisel]
- 20 samples taken in field.[along hwy # 14]
- Sample points marked in field and on working map

Note;

- The rock chip samples by the Mosquito Creek Bridge [now out] showed visible gold in small quartz veins using a field glass.

Expenses;

1. Norman Rooke [prospector]@ \$300.00 / day
2. Raymond Oshust [prospector]@ \$300.00 / day
3. Truck [4x4]@ \$50.00 /day
4. Room & Board@ \$70.00 / day

Statement of Work

Date tenure was prospected;
April 23, 2005

Reference Working Map # 2.0

Tenures prospected.

1. Mitch # 1, # 385745
2. Myra # 2, # 385744

Prospectors;

1. Norman Rooke
2. Raymond Oshust

Norman & Raymond

- 10 = Rock chip samples [hammer and chisel]
- Trail Slashing [machete = 500 meters] [WC -- 1000]
- 6 = Stream sediment sampling [3 small water courses]

Field note;

- Some fine small gold was found in moss samples taken from the stream sediment samples. [Stream sampling was classifying using a fine mesh screen / hand pan]

Expenses;

1. Norman Rooke [prospector]@ \$300.00 / day
2. Raymond Oshust [prospector]@ \$300.00 / day
3. Truck [4x4]@ \$50.00 / day
4. Room & Board@ \$70.00 / day

Statement of Work

**Dates tenures were prospected;
May 13, 14, 15, 21, 22, 23, of 2005**

Reference Working Map # 3.0

Tenures prospected.

- | | |
|--------------------------|------------------------|
| 1. Mag # 1, # 382959 | Raymond # 7, # 382947 |
| 2. Mitch # 2, # 383376 | Raymond # 8, # 382948 |
| 3. Olivia # 1, # 371457 | Raymond # 9, # 382949 |
| 4. Raymond # 4, # 382944 | Raymond # 10, # 382950 |

Prospectors;

1. Norman Rooke
2. Raymond Oshust
3. Chris Anderson

Norman & Raymond

- 6 days taking rock chip samples from various roads. [WC – 2000, and associated spur roads off WC – 2000]
- Stream sediment sampling [small creek on tenure # 383376] [20 samples]

Chris Anderson

- Traversed all water courses using a surveyors hip chain line [3400 meters]
- Completed a systematic grid survey of marsh [400 m by 75 m]
- Periodic stream sediment sampling stops throughout creeks [20 samples]

Field Note;

- Parkinson Creek has a nice waterfall near the head waters, just below where the two water courses join, some good color holds in moss in area.

Expenses;

1. Norman Rooke [prospector]@ \$300.00 / day
2. Raymond Oshust [prospector]@ \$300.00 /day
3. Chris Anderson [field help]@ 200.00 / day
4. Truck [4x4]@ \$50.00 / day
5. Room & Board@ \$70.00 / day

Statement of Work

Date tenures were prospected.

June 3, 4, 5, 17, 18, of 2005

Reference Working Map # 4.0

Tenures prospected.

- | | |
|--------------------------|-----------------------|
| 1. Larissa # 1, # 371459 | Erin # 1, # 371455 |
| 2. Larissa # 2, # 371460 | Erin # 2, # 374597 |
| 3. Olivia # 1, # 371457 | Raymond # 5, # 382945 |
| 4. Raymond # 7, # 382947 | Raymond # 7, # 382947 |

Prospectors;

1. Norman Rooke
2. Raymond Oshust
3. Chris Anderson

Norman & Raymond

- Rock chip sampling [new spur road] [Minute Creek Service Road]
- Stream sediment samples [Parkinson Creek crosses hwy # 14]
- New spur road was extensively sampled because of a lot of exposure due to heavy blasting for road construction [greywacke – schist]

Chris Anderson

- Trail slashing [Parkinson Creek 300 meters up stream] [25 meters from culvert]
- Trail slashing [top of new spur road along ridge into Parkinson Creek canyon] 700 meters.
- Traverse Parkinson Creek using surveyor's hip chain line [1000 +/-] returning to hwy # 14 intermitted stream sampling. [25 samples]

Field note;

- Good showing of color and other minerals in the Parkinson Creek.

Expenses;

1. Norman Rooke [prospector]@ \$300.00 / day
2. Raymond Oshust [prospector]@ \$300.00 / day
3. Chris Anderson [field help]@ \$200.00 / day
4. Truck [4x4]@ \$50.00 / day
5. Room & Board@ \$70.00 / day

Statement of Work

**Date tenures were prospected.
July 23, 24, 25, of 2005**

Reference working map # 5.0

Tenures prospected;

1. Myra # 1, # 371463
2. Olivia # 2, # 371458
3. Nina # 2, # 371462
4. Raymond # 1, # 382941

Prospectors

1. Norman Rooke
2. Raymond Oshust
3. Chris Anderson

Norman & Raymond

- Rock chip samples [rock pit] [20 samples greywacke /schist]
- Rock chip samples [Minute Creek Service road, 20 samples]
- Stream sediment samples [Kuitshe Creek bridge, above/below]
- 20 samples obtained
- Clay seems along Minute Creek Service road.

Chris Anderson

- Traversed Kuitshe Creek using surveyors hip chain [1500 meters]
- Intermitted stream sediment samples of moss using a mesh screen and hand pan.
- Rock chip samples [8] Kuitshe Creek canyon 50 meters below bridge.

Expenses;

1. Norman Rooke [prospector]@ \$300.00 / day
2. Raymond Oshust [prospector] @ \$300.00 / day
3. Chris Anderson [field help] @ \$200.00 / day
4. Truck [4x4]@ \$50.00 / day
5. Room & Board @ \$70.00 / day

Statement of Work

**Date of tenures prospected;
August 26, 27, of 2005**

Reference Working Map 6.0

Tenures prospected;

1. Raymond # 1, # 382941
2. Raymond # 2, # 382942

Prospectors

1. Norman Rooke
2. Raymond Oshust
3. Chris Anderson

Norman & Raymond

- Rock chip samples from along the Kuitshe Creek Service road.
- 30 samples taken over the course of 2 days

Chris Anderson

- Surveying of the Kuitshe Creek up stream using a surveyor's hip chain. [1000 meters of line run.
- Systematic sampling of the Kuitshe Creek [moss matt] [50 meter intervals]

Field note;

- Greywacke is the most predominant host rock in the area; major foliation has occurred along the rock exposure in the Kuitshe Creek. Quartz veins are host to gold using an infield eye piece.

Expenses;

1. Norman Rooke [prospector]@ \$300.00 / day
2. Raymond Oshust@ \$300.00 / day
3. Chris Anderson [field help] @ \$200.00 / day
4. Truck [4x4] @ \$50.00 / day
5. Room & Board@ \$70.00 / day

Statement of Work

Dates tenures prospected
September 17, 18, of 2005

Reference Working Map # 7.0

Tenures prospected;

1. Nina # 1, # 371461
2. Nina # 2, # 371462

Prospectors

1. Norman Rooke
2. Raymond Oshust
3. Chris Anderson

Raymond & Chris

- Sampled clay seam by using a 2 in by 6 feet long stainless pipe and hammer. Hitting the pipe into the ground using a hammer the prospecting was to determine the thickness of the clay seam throughout the lower portions of the tenures.
- The sampling took place from the end of a short spur road south/east on a surveyor line, [1000 meters] samples were taken approximately every 100 meters.

Norman.

- Analyzed the field samples for clay thickness and mineral content in the field using a field glass and back in Port Renfrew a microscope.

Field note;

- The area prospected holds a vast amount of clay, some areas just under the overburden, while in other areas a lot of burden. The thickness of the clay is minimal to over the 6 foot sampling tool.
- Some clay samples showed that a lot of mineralization is present.
- The area requires a more vast study.

Expenses

1. Norman Rooke [prospector]@ \$300.00 / day
2. Raymond Oshust [prospector]@ \$300.00 / day
3. Chris Anderson [field help] [1 day]@ \$200.00 / day
4. Truck [4x4]@ \$50.00 / day
5. Room & Board@ \$70.00 / day

6.7

Statement of Work

Dates tenures were prospected.
October 15, 16, of 2005

Reference Working Map # 8.0

Tenures prospected;

1. Larissa # 1, # 371459
2. Black Jack, # 384441
3. Mag # 2, # 382940

Prospectors

1. Norman Rooke
2. Raymond Oshust

Norman & Raymond

- Stream sediment sampling of the Kuitshe Creek [from hwy # 14 upstream to the 200 meter marker] [25 samples obtained]
- Stream sediment sampling of the "No Name Creek [beside hwy # 14] [20 samples obtained]
- Stream sediment sampling of a UN named creek also along hwy # 14. [20 samples obtained]
- All samples were obtained using a fine mesh and a hand pan method.

Field note;

- The stream sediment samples of these water courses were prospected because of the high color counts, and also of the "other minerals" present within the samples.
- Samples assaying should be done to determine the "other minerals". Historic information about the area shows good gold was prospected in this area.
- ALS Chemex assay results from the rock chip samples, from above the water stream sediment samples show elevated levels of gold.

Expenses;

1. Norman Rooke [prospector]@ \$300.00 / day
2. Raymond Oshust [prospector]@ \$300.00 / day
3. Truck [4x4]@ \$50.00 / day
4. Room & Board @ \$ 70.00 / day

6.8

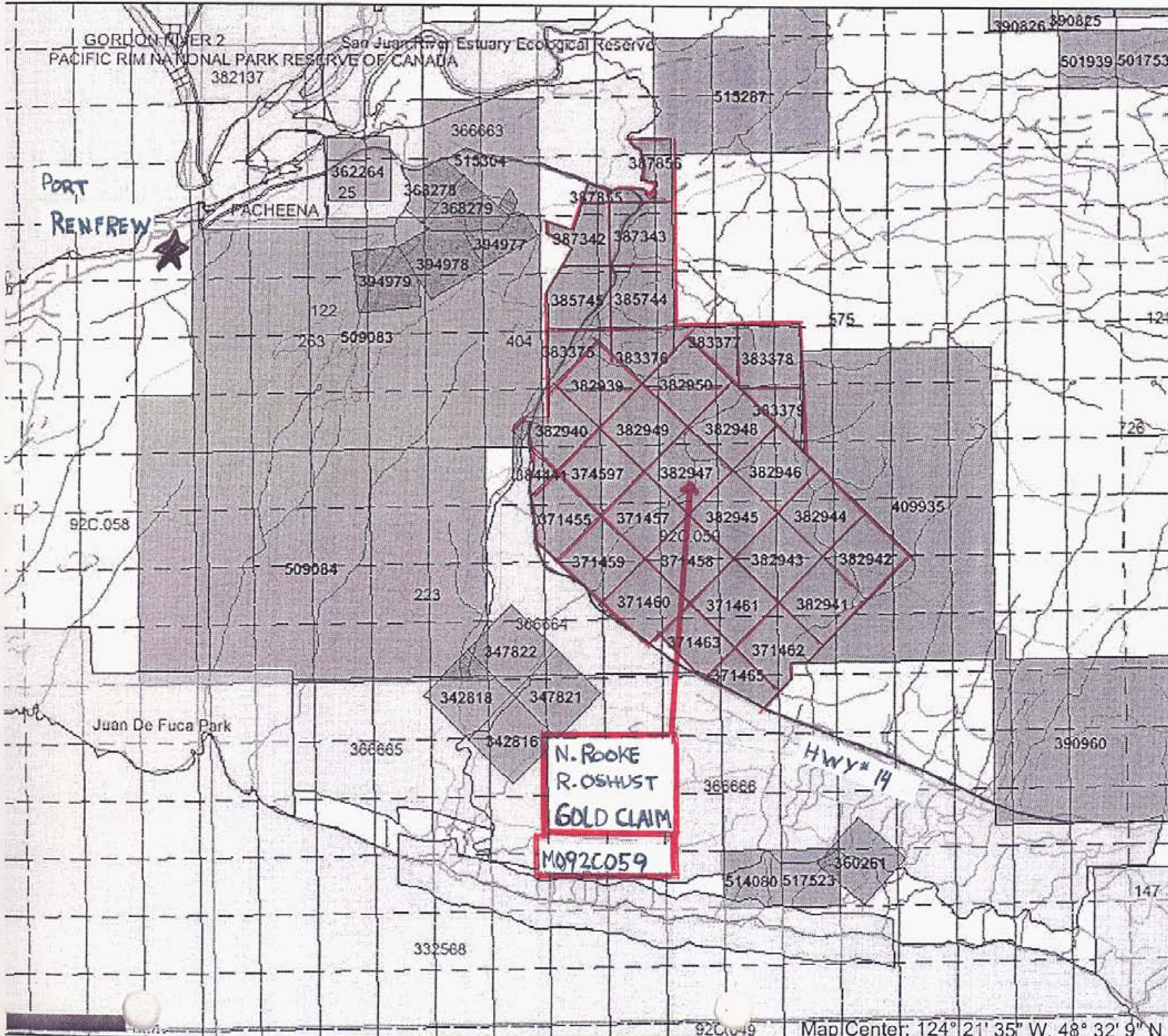

- Indian Reserves
- National Parks
- Parks
- Mineral Titles Grid
- Mineral Tenures Reserves (Sites)
- Placer Claim Designation
- Placer Lease Designation
- No Staking Reserve
- Conditional Reserve
- Release Required Reserve
- Surface Restriction
- Recreation Area
- Others
- Mining Divisions
- BCGS Grid
- Contours (1:250K)
- Contour - Index
- Contour - Intermediate
- Area of Exclusion
- Area of Indefinite Contours
- Transportation - Points (TRIM)
- Helipad
- Transportation - Lines (TRIM)
- Airfield
- Airport
- Airstrip
- Airport, Abandoned
- Ferry Route
- Road (Gravel Undivided) - 1 Lane
- Road (Gravel Undivided) - 2 Lanes
- Road (Gravel Undivided) - U/C - 1 Lane
- Road (Gravel Undivided) - U/C - 2 Lanes
- Road (Paved Divided) - Not Elevated - 1 Lane Each Way
- Road (Paved Divided) - Not Elevated - 2 Lanes Each Way
- Road (Paved Divided) - U/C - Not Elevated - 2 Lanes Each Way
- Road (Paved Undivided) - Not Elevated - 1 Lane
- Road (Paved Undivided) - Not Elevated - 2 Lanes
- Road (Paved Undivided) - Not Elevated - 4 Lanes
- Road (Paved Undivided) - U/C - Not Elevated - 4 Lanes
- Road (Unimproved)
- Cut (Roadway)
- Embankment/Fill (Roadway)
- Trail
- Bridge - Foot
- Bridge - Trestle
- Tunnel
- Bridge
- Rail Line (Double Track)
- Rail Line (Multiple Track)
- Rail Line (Single Track)

Scale: 1:50,000

DO NOT USE FOR NAVIGATION

WORKING MAP # 1.0 MARCH 26, 2005

X = SAMPLE POINT

20 ROCK CHIP SAMPLES

10

Map created Tue Nov 08 08:11:06 PST 2005

Legend

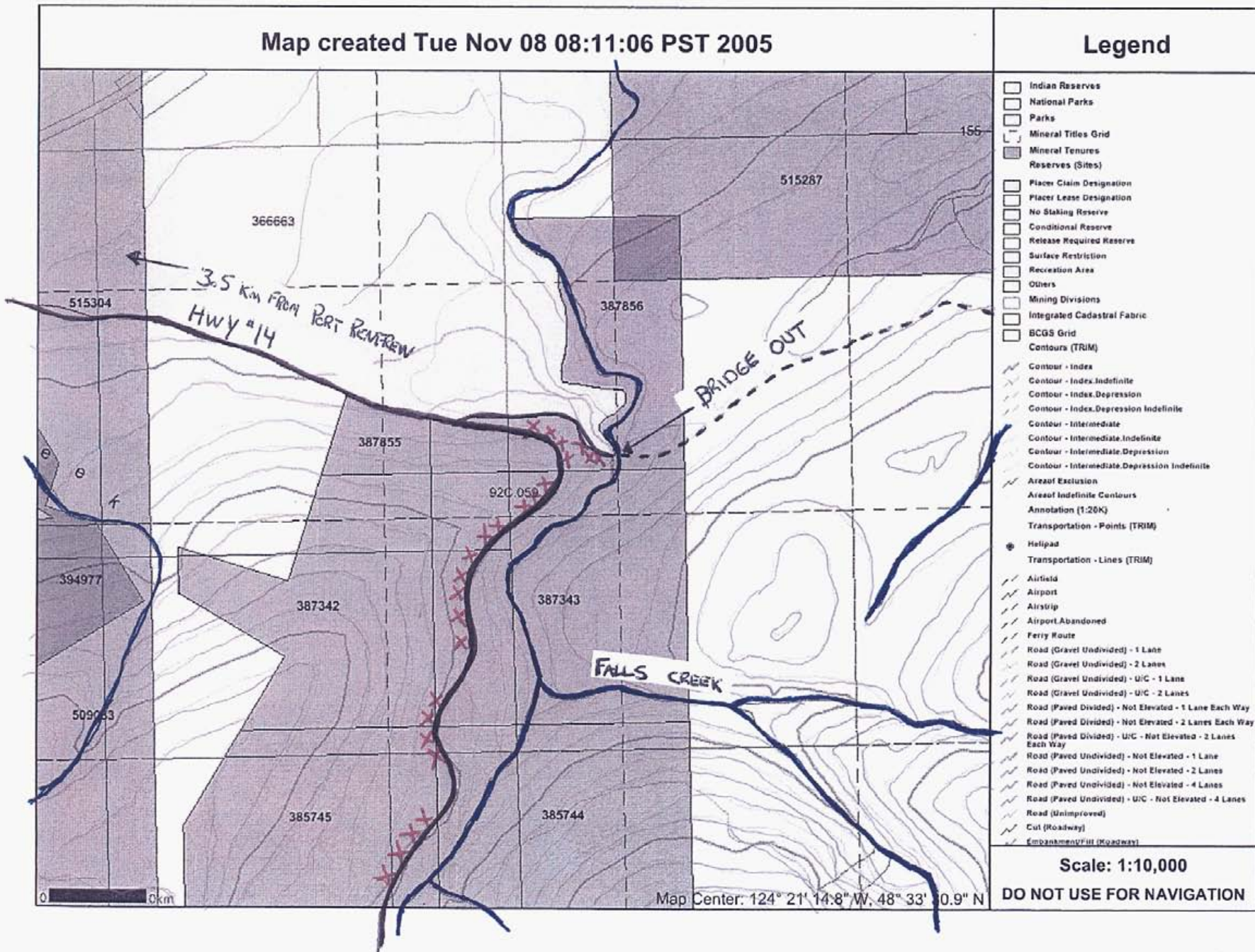

- Indian Reserves
- National Parks
- Parks
- Mineral Titles Grid
- Mineral Tenures
- Reserves (Sites)
- Placer Claim Designation
- Placer Lease Designation
- No Staking Reserve
- Conditional Reserve
- Release Required Reserve
- Surface Restriction
- Recreation Area
- Others
- Mining Divisions
- Integrated Cadastral Fabric
- BCGS Grid
- Contours (TRIM)
- Contour - Index
- Contour - Index.Indefinite
- Contour - Index.Depression
- Contour - Index.Depression Indefinite
- Contour - Intermediate
- Contour - Intermediate.Indefinite
- Contour - Intermediate.Depression
- Contour - Intermediate.Depression Indefinite
- Area of Exclusion
- Area of Indefinite Contours
- Annotation (1:20K)
- Transportation - Points (TRIM)
- Helipad
- Transportation - Lines (TRIM)
- Airfield
- Airport
- Airstrip
- Airport.Abandoned
- Ferry Route
- Road (Gravel Undivided) - 1 Lane
- Road (Gravel Undivided) - 2 Lanes
- Road (Gravel Undivided) - U/C - 1 Lane
- Road (Gravel Undivided) - U/C - 2 Lanes
- Road (Paved Divided) - Not Elevated - 1 Lane Each Way
- Road (Paved Divided) - Not Elevated - 2 Lanes Each Way
- Road (Paved Divided) - U/C - Not Elevated - 2 Lanes Each Way
- Road (Paved Undivided) - Not Elevated - 1 Lane
- Road (Paved Undivided) - Not Elevated - 2 Lanes
- Road (Paved Undivided) - Not Elevated - 4 Lanes
- Road (Paved Undivided) - U/C - Not Elevated - 4 Lanes
- Road (Unimproved)
- Cut (Roadway)
- Embankment/Fill (Roadway)

WORKING MAP 2.0 APRIL 23, 2005

X = ROCK CHIP SAMPLES

Y = STREAM SEDIMENT

Z = TRAIL SLASHING

#702

Map created Tue Nov 08 08:09:23 PST 2005

Legend

ALS SAMPLE POINT

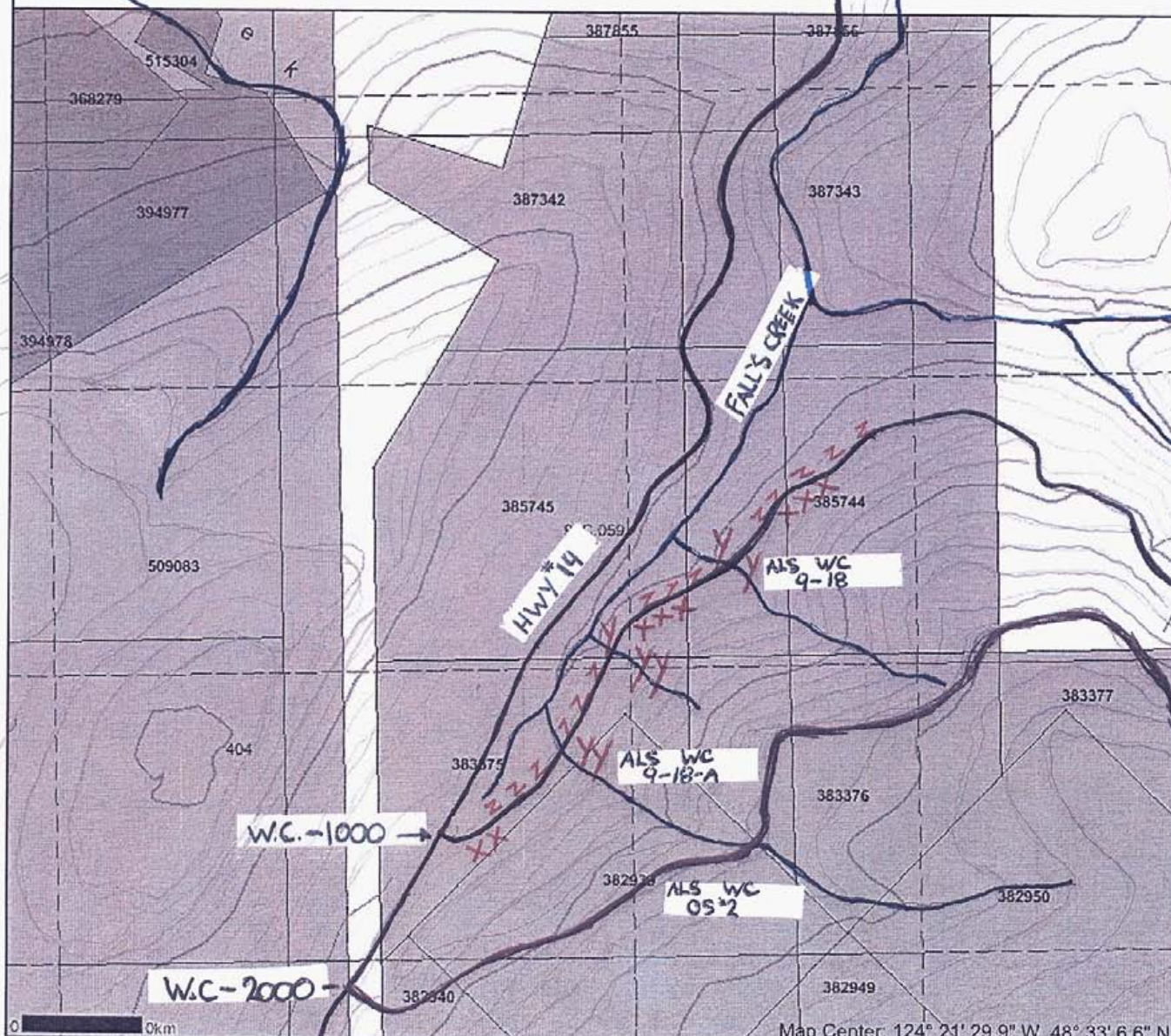

- Indian Reserves
- National Parks
- Parks
- Mineral Titles Grid
- Mineral Tenures
- Reserves (Sites)
- Placer Claim Designation
- Placer Lease Designation
- No Staking Reserve
- Conditional Reserve
- Release Required Reserve
- Surface Restriction
- Recreation Area
- Others
- Mining Divisions
- Integrated Cadastral Fabric
- BCGS Grid
- Contours (TRIM)
- ~ Contour - Index
- ~ Contour - Index, Indefinite
- ~ Contour - Index, Depression
- ~ Contour - Index, Depression Indefinite
- ~ Contour - Intermediate
- ~ Contour - Intermediate, Indefinite
- ~ Contour - Intermediate, Depression
- ~ Contour - Intermediate, Depression Indefinite
- ~ Area of Exclusion
- ~ Area of Indefinite Contours
- Annotation (1:20K)
- Transportation - Points (TRIM)
- Helipad
- Transportation - Lines (TRIM)
- Airfield
- Airport
- Airstrip
- Airport Abandoned
- Ferry Route
- Road (Gravel Undivided) - 1 Lane
- Road (Gravel Undivided) - 2 Lanes
- Road (Gravel Undivided) - U/C - 1 Lane
- Road (Gravel Undivided) - U/C - 2 Lanes
- Road (Paved Divided) - Not Elevated - 1 Lane Each Way
- Road (Paved Divided) - Not Elevated - 2 Lanes Each Way
- Road (Paved Divided) - U/C - Not Elevated - 2 Lanes Each Way
- Road (Paved Undivided) - Not Elevated - 1 Lane
- Road (Paved Undivided) - Not Elevated - 2 Lanes
- Road (Paved Undivided) - Not Elevated - 4 Lanes
- Road (Paved Undivided) - U/C - Not Elevated - 4 Lanes
- Road (Unimproved)
- Cut (Roadway)
- Embankment (III (Roadway))

Scale: 1:10,000

DO NOT USE FOR NAVIGATION

Map Center: 124° 21' 29.9" W, 48° 33' 6.6" N

WORKING MAP 3.0
 MAY 13, 14, 15, - 21, 22, 23 / 2005

31#

Map created Tue Nov 08 08:13:03 PST 2005

Legend

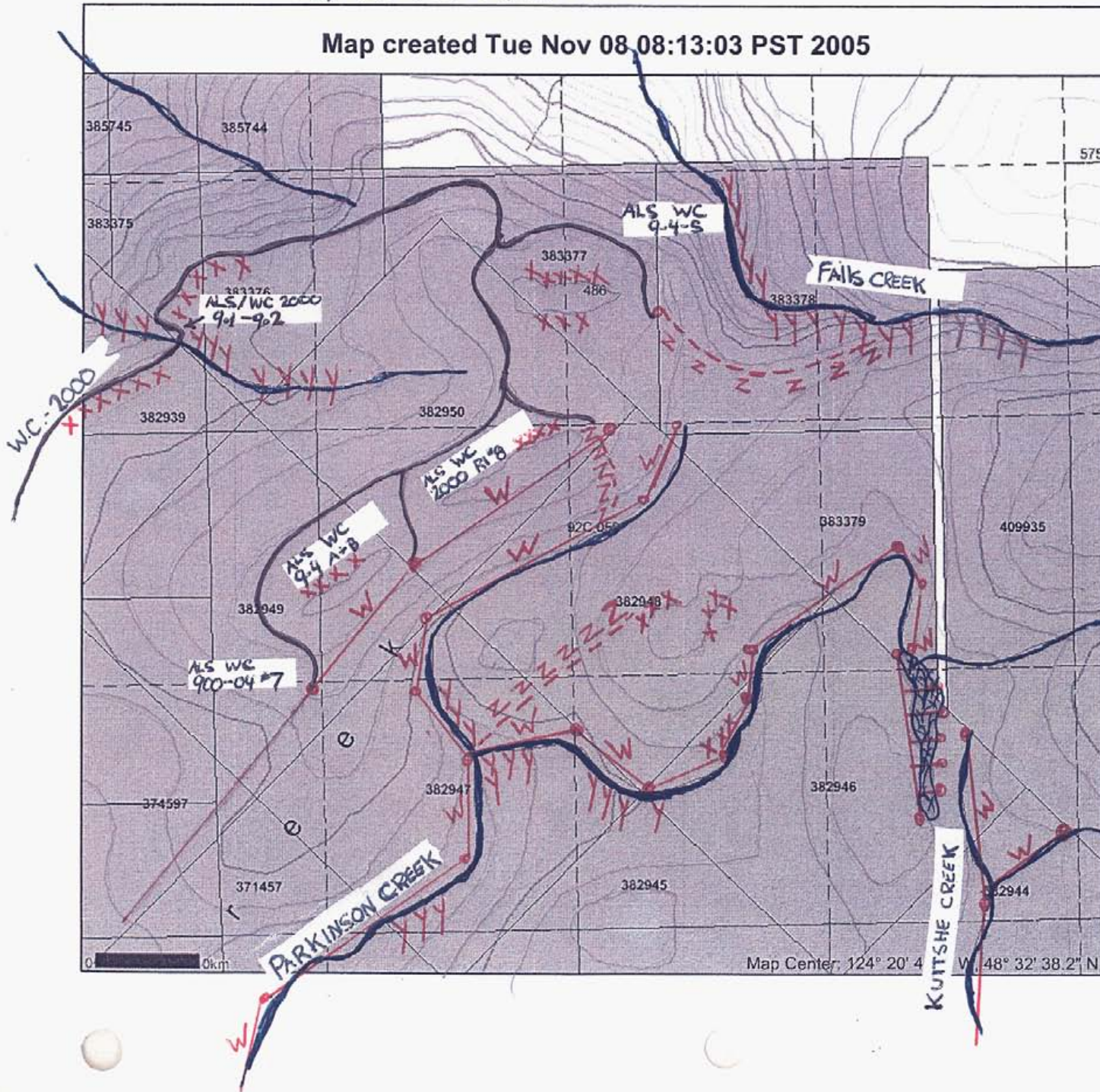

- Indian Reserves
- National Parks
- Parks
- Mineral Titles Grid
- Mineral Tenures
- Reserves (Sites)
- Placer Claim Designation
- Placer Lease Designation
- No Staking Reserve
- Conditional Reserve
- Release Required Reserve
- Surface Restriction
- Recreation Area
- Others
- Mining Divisions
- Integrated Cadastral Fabric
- BCGS Grid
- Contours (TRIM)
- Contour - Index
- Contour - Index, Indefinite
- Contour - Index, Depression
- Contour - Index, Depression, Indefinite
- Contour - Intermediate
- Contour - Intermediate, Indefinite
- Contour - Intermediate, Depression
- Contour - Intermediate, Depression, Indefinite
- Area of Exclusion
- Area of Indefinite Contours
- Annotation (1:20K)
- Transportation - Points (TRIM)
- Helipad
- Transportation - Lines (TRIM)
- Airfield
- Airport
- Airstrip
- Airport, Abandoned
- Ferry Route
- Road (Gravel Undivided) - 1 Lane
- Road (Gravel Undivided) - 2 Lanes
- Road (Gravel Undivided) - U/C - 1 Lane
- Road (Gravel Undivided) - U/C - 2 Lanes
- Road (Paved Divided) - Not Elevated - 1 Lane Each Way
- Road (Paved Divided) - Not Elevated - 2 Lanes Each Way
- Road (Paved Divided) - U/C - Not Elevated - 2 Lanes Each Way
- Road (Paved Undivided) - Not Elevated - 1 Lane
- Road (Paved Undivided) - Not Elevated - 2 Lanes
- Road (Paved Undivided) - Not Elevated - 4 Lanes
- Road (Paved Undivided) - U/C - Not Elevated - 4 Lanes
- Road (Unimproved)
- Cut (Roadway)
- Embankment (Roadway)

W = GRID SURVEY LINE
 X = ROCK CHIP
 Y = STREAM SEDIMENT
 Z = TRAIL SLASHING
 ALS - SAMPLE POINT

0 0km

Map Center, 124° 20' 4" W, 48° 32' 38.2" N

Scale: 1:10,000

DO NOT USE FOR NAVIGATION

WORKING MAP 4.0
 JUNE, 3,4,5 + 17,18 /2005

74

Map created Tue Nov 08 08:06:37 PST 2005

Legend

- Indian Reserves
- National Parks
- Parks
- Mineral Titles Grid
- Mineral Tenures
- Reserves (Sites)
- Placer Claim Designation
- Placer Lease Designation
- No Staking Reserve
- Conditional Reserve
- Release Required Reserve
- Surface Restriction
- Recreation Area
- Others
- Mining Divisions
- Integrated Cadastral Fabric
- BCOS Grid
- Contours (TRIM)
- Contour - Index
- Contour - Index Indefinite
- Contour - Index Depression
- Contour - Index Depression Indefinite
- Contour - Intermediate
- Contour - Intermediate Indefinite
- Contour - Intermediate Depression
- Contour - Intermediate Depression Indefinite
- Area of Exclusion
- Area of Indefinite Contours
- Annotation (1:20K)
- Transportation - Points (TRIM)
- Helpao
- Transportation - Lines (TRIM)
- Airfield
- Airport
- Airstrip
- Airport Abandoned
- Ferry Route
- Road (Gravel Undivided) - 1 Lane
- Road (Gravel Undivided) - 2 Lanes
- Road (Gravel Undivided) - U/C - 1 Lane
- Road (Gravel Undivided) - U/C - 2 Lanes
- Road (Paved Divided) - Not Elevated - 1 Lane Each Way
- Road (Paved Divided) - Not Elevated - 2 Lanes Each Way
- Road (Paved Divided) - U/C - Not Elevated - 2 Lanes Each Way
- Road (Paved Undivided) - Not Elevated - 1 Lane
- Road (Paved Undivided) - Not Elevated - 2 Lanes
- Road (Paved Undivided) - Not Elevated - 4 Lanes
- Road (Paved Undivided) - U/C - Not Elevated - 4 Lanes
- Road (Unimproved)
- Cul (Roadway)
- Embankment (Roadway)

W = GRID SURVEY LINE
X = ROCK CHIP
Y = STREAM SEDIMENT
Z = TRAIL SLASHING

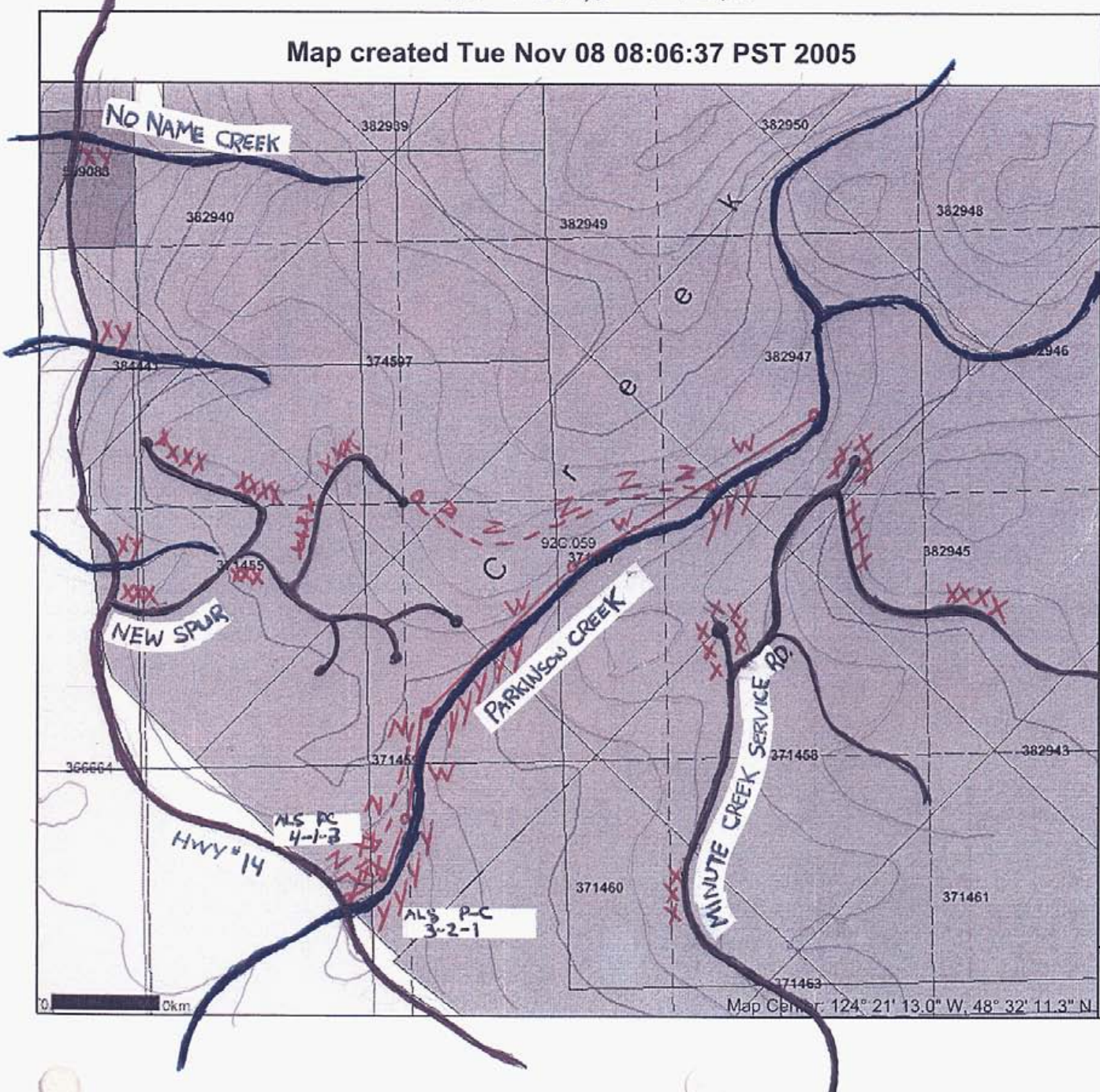

0 1 2 Km

Map Center: 124° 21' 13.0" W, 48° 32' 11.3" N

Scale: 1:10,000

DO NOT USE FOR NAVIGATION

WORKING MAP 5.0

JULY 23, 24, 25 / 2005

#715

Map created Tue Nov 08 08:17:00 PST 2005

Legend

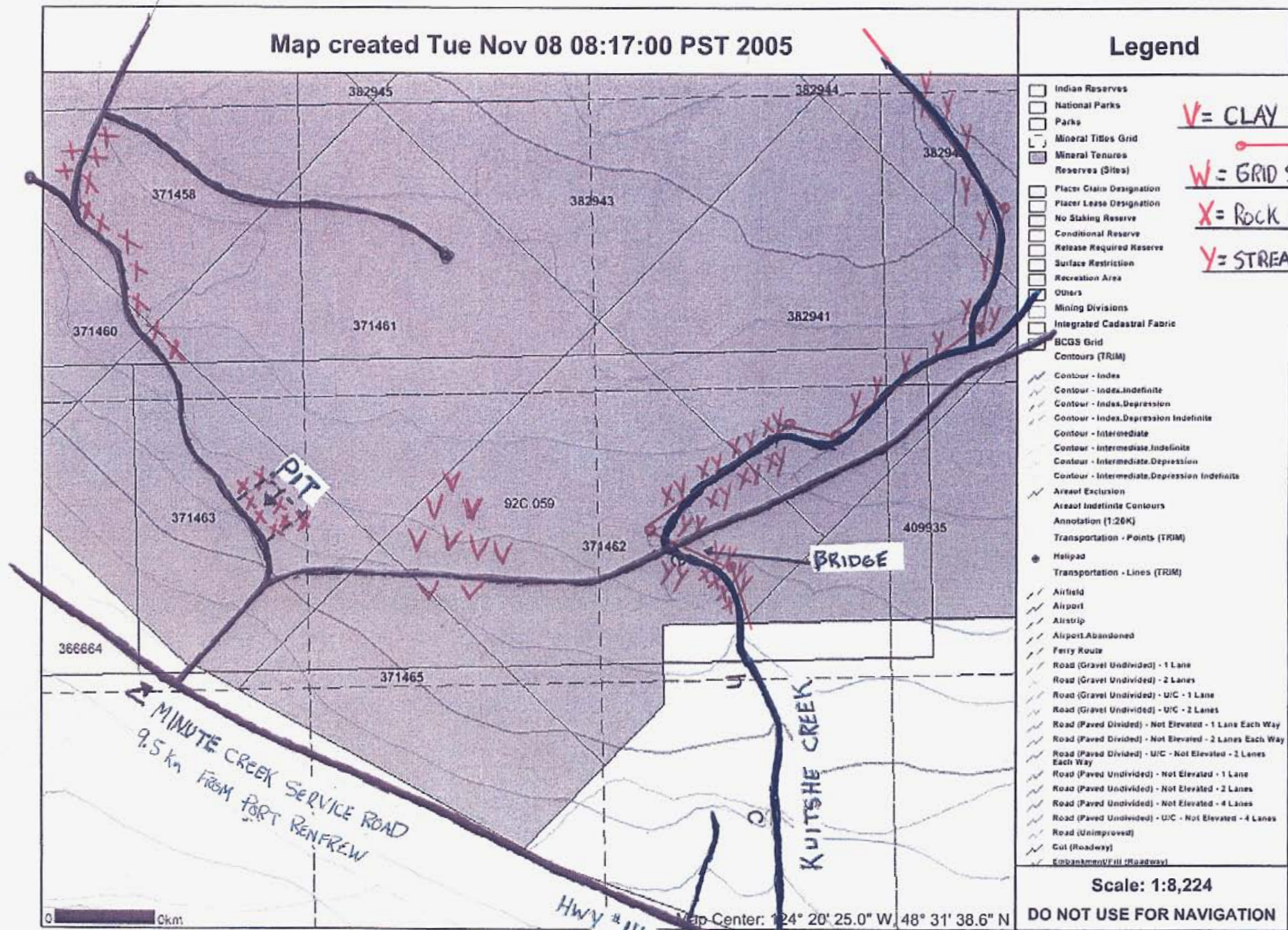

V = CLAY SEAM

W = GRID SURVEY LINE

X = ROCK CHIP

Y = STREAM SEGMENT

- Indian Reserves
- National Parks
- Parks
- Mineral Titles Grid
- Mineral Tenures
- Reserves (Sites)
- Placer Claim Designation
- Placer Lease Designation
- No Staking Reserve
- Conditional Reserve
- Release Required Reserve
- Surface Restriction
- Recreation Area
- Others
- Mining Divisions
- Integrated Cadastral Fabric
- BCGS Grid
- Contours (TRIM)
- Contour - Index
- Contour - Index, Indefinite
- Contour - Index, Depression
- Contour - Index, Depression Indefinite
- Contour - Intermediate
- Contour - Intermediate, Indefinite
- Contour - Intermediate, Depression
- Contour - Intermediate, Depression Indefinite
- Area of Exclusion
- Area of Indefinite Contours
- Annotation (1.26K)
- Transportation - Points (TRIM)
- Haltpad
- Transportation - Lines (TRIM)
- Airfield
- Airport
- Airstrip
- Airport, Abandoned
- Ferry Route
- Road (Gravel Undivided) - 1 Lane
- Road (Gravel Undivided) - 2 Lanes
- Road (Gravel Undivided) - U/C - 1 Lane
- Road (Gravel Undivided) - U/C - 2 Lanes
- Road (Paved Divided) - Not Elevated - 1 Lane Each Way
- Road (Paved Divided) - Not Elevated - 2 Lanes Each Way
- Road (Paved Divided) - U/C - Not Elevated - 2 Lanes Each Way
- Road (Paved Undivided) - Not Elevated - 1 Lane
- Road (Paved Undivided) - Not Elevated - 2 Lanes
- Road (Paved Undivided) - Not Elevated - 4 Lanes
- Road (Paved Undivided) - U/C - Not Elevated - 4 Lanes
- Road (Unimproved)
- Cut (Roadway)
- Embankment (Roadway)

Scale: 1:8,224

DO NOT USE FOR NAVIGATION

Map Center: 124° 20' 25.0" W, 48° 31' 38.6" N

Hwy #14

WORKING MAP 6.0

AUGUST 26, 27/2005

#716

Map created Tue Nov 08 08:17:00 PST 2005

Legend

- Indian Reserves
- National Parks
- Parks
- Mineral Titles Grid
- Mineral Tenures
- Reserves (Sites)
- Placer Claim Designation
- Placer Lease Designation
- No Staking Reserve
- Conditional Reserve
- Release Required Reserve
- Surface Restriction
- Recreation Area
- Others
- Mining Divisions
- Integrated Cadastral Fabric
- BCGS Grid
- Contours (TRIM)
- Contour - Index
- Contour - Index, Indefinite
- Contour - Index, Depression
- Contour - Index, Depression Indefinite
- Contour - Intermediate
- Contour - Intermediate, Indefinite
- Contour - Intermediate, Depression
- Contour - Intermediate, Depression Indefinite
- Area of Exclusion
- Area of Indefinite Contours
- Annotation (1:20K)
- Transportation - Points (TRIM)
- Helipad
- Transportation - Lines (TRIM)
- Airfield
- Airport
- Airstrip
- Airport, Abandoned
- Ferry Route
- Road (Gravel Undivided) - 1 Lane
- Road (Gravel Undivided) - 2 Lanes
- Road (Gravel Undivided) - U/C - 1 Lane
- Road (Gravel Undivided) - U/C - 2 Lanes
- Road (Paved Divided) - Not Elevated - 1 Lane Each Way
- Road (Paved Divided) - Not Elevated - 2 Lanes Each Way
- Road (Paved Divided) - U/C - Not Elevated - 2 Lanes Each Way
- Road (Paved Undivided) - Not Elevated - 1 Lane
- Road (Paved Undivided) - Not Elevated - 2 Lanes
- Road (Paved Undivided) - Not Elevated - 4 Lanes
- Road (Paved Undivided) - U/C - Not Elevated - 4 Lanes
- Road (Unimproved)
- Cut (Roadway)
- Embankment (High Roadway)

X = ROCK CHIP

Y = STREAM SEDIMENT

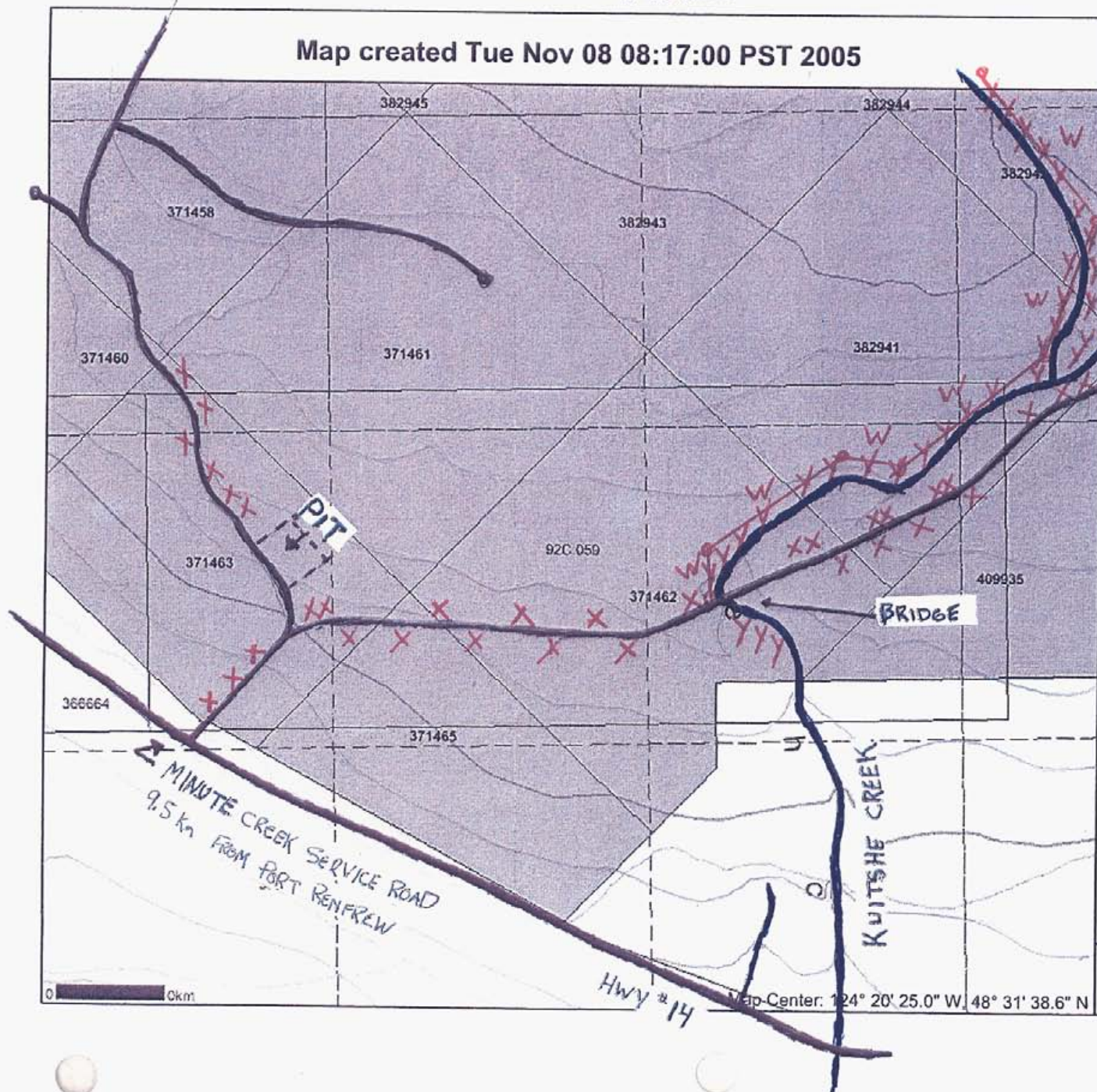

Scale: 1:8,224

DO NOT USE FOR NAVIGATION

Map-Center: 124° 20' 25.0" W, 48° 31' 38.6" N

WORKING MAP 7.0

SEPTEMBER 17, 18 / 2005

#7

Map created Tue Nov 08 08:17:00 PST 2005

Legend

- Indian Reserves
- National Parks
- Parks
- Mineral Titles Grid
- Mineral Tenures
- Reserves (Sites)
- Place Claim Designation
- Place Lease Designation
- No Staking Reserve
- Conditional Reserve
- Release Required Reserve
- Surface Restriction
- Recreation Area
- Others
- Mining Divisions
- Integrated Cadastral Fabric
- BCGS Grid
- Contours (TRIM)
- Contour - Index
- Contour - Index, Indefinite
- Contour - Index, Depression Indefinite
- Contour - Intermediate
- Contour - Intermediate, Indefinite
- Contour - Intermediate, Depression Indefinite
- Contour - Intermediate, Depression Indefinite
- Aerial Exclusion
- Aerial Indefinite Contours
- Annotation (1:20K)
- Transportation - Points (TRIM)
- Helipad
- Transportation - Lines (TRIM)
- Airfield
- Airport
- Airstrip
- Airport, Abandoned
- Ferry Route
- Road (Gravel Undivided) - 1 Lane
- Road (Gravel Undivided) - 2 Lanes
- Road (Gravel Undivided) - UIC - 1 Lane
- Road (Gravel Undivided) - UIC - 2 Lanes
- Road (Faved Divided) - Not Elevated - 1 Lane Each Way
- Road (Faved Divided) - Not Elevated - 2 Lanes Each Way
- Road (Faved Divided) - UIC - Not Elevated - 2 Lanes Each Way
- Road (Faved Undivided) - Not Elevated - 1 Lane
- Road (Faved Undivided) - Not Elevated - 2 Lanes
- Road (Faved Undivided) - Not Elevated - 4 Lanes
- Road (Faved Undivided) - UIC - Not Elevated - 4 Lanes
- Road (Unimproved)
- Cut (Roadway)
- Embankment (VBI) (Roadway)

W = GRID SURVEY LINE

V = CLAY SAMPLE POINTS

V1 = 8 INCHES
V2 = 8 INCHES
V3 = 13 INCHES
V4 = 17 INCHES
V5 = 21 INCHES
V6 = 27 INCHES
V7 = 40 INCHES
V8 = 40 INCHES
V9 = 32 INCHES
V10 = 2 INCHES

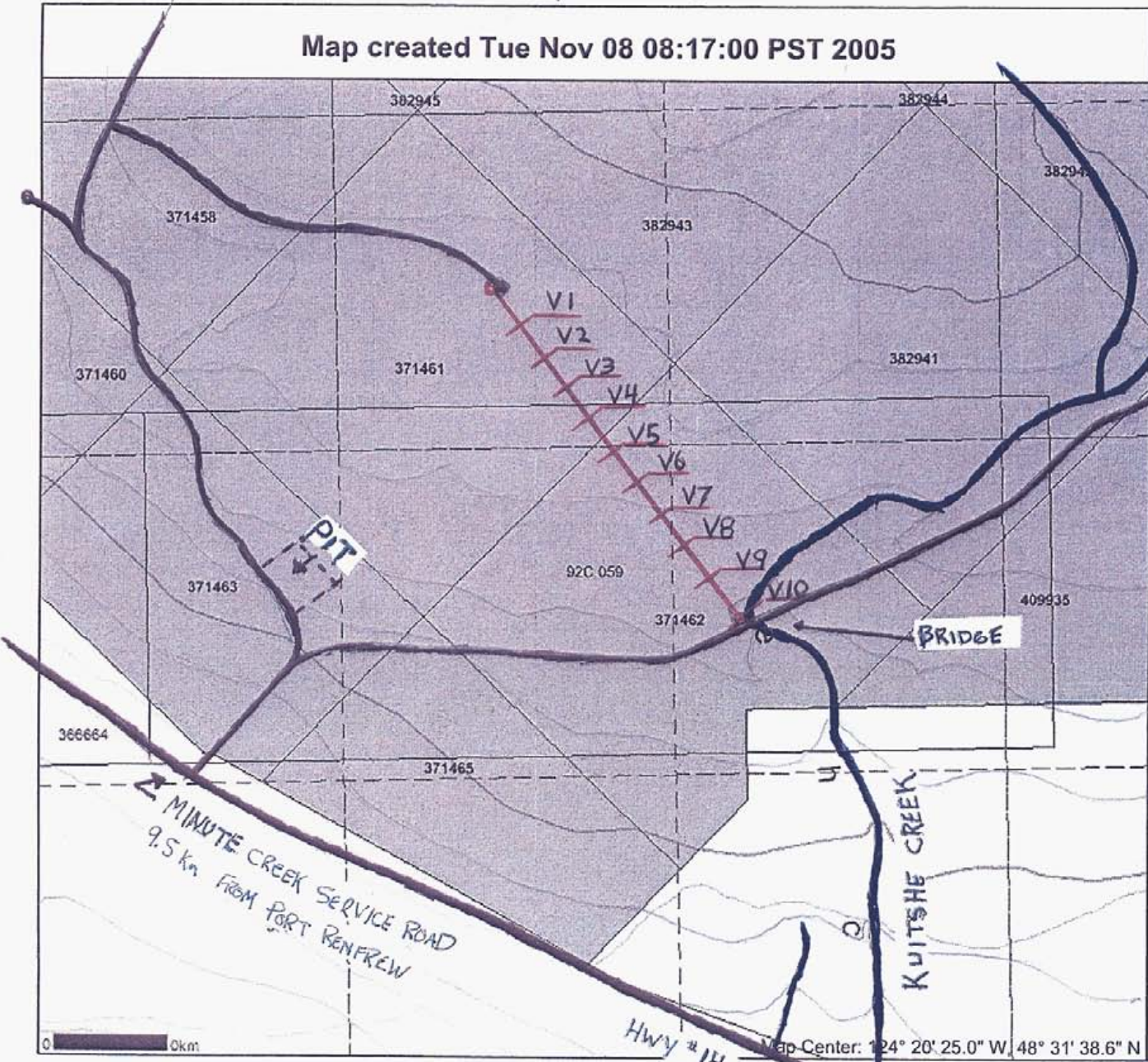

0 0km

Hwy #14

Map Center: 124° 20' 25.0" W, 48° 31' 38.6" N

Scale: 1:8,224

DO NOT USE FOR NAVIGATION

Map created Tue Nov 08 08:06:37 PST 2005

Legend

- Indian Reserves
- National Parks
- Parks
- Mineral Titles Grid
- Mineral Tenures
- Reserves (Sites)
- Placer Claim Designation
- Placer Lease Designation
- No Blasting Reserve
- Conditional Reserve
- Release Required Reserve
- Surface Restriction
- Recreation Area
- Others
- Mining Divisions
- Integrated Cadastral Fabric
- BCGS Grid
- Contours (TRIM)
- Contour - Index
- Contour - Index, Indefinite
- Contour - Index, Depression
- Contour - Index, Depression, Indefinite
- Contour - Intermediate
- Contour - Intermediate, Indefinite
- Contour - Intermediate, Depression
- Contour - Intermediate, Depression, Indefinite
- Area of Exclusion
- Area of Indefinite Contours
- Annotation (1:20K)
- Transportation - Points (TRIM)
- Helipad
- Transportation - Lines (TRIM)
- Airfield
- Airport
- Airstrip
- Airport, Abandoned
- Ferry Route
- Road (Gravel Undivided) - 1 Lane
- Road (Gravel Undivided) - 2 Lanes
- Road (Gravel Undivided) - WC - 1 Lane
- Road (Gravel Undivided) - WC - 2 Lanes
- Road (Paved Divided) - Not Elevated - 1 Lane Each Way
- Road (Paved Divided) - Not Elevated - 2 Lanes Each Way
- Road (Paved Divided) - WC - Not Elevated - 2 Lanes Each Way
- Road (Paved Undivided) - Not Elevated - 1 Lane
- Road (Paved Undivided) - Not Elevated - 2 Lanes
- Road (Paved Undivided) - Not Elevated - 4 Lanes
- Road (Paved Undivided) - WC - Not Elevated - 4 Lanes
- Road (Unimproved)
- Cut (Roadway)
- Embankment/Fill (Roadway)

ALS SAMPLE POINT

W = GRID SURVEY LINE

Y = STREAM SEDIMENT

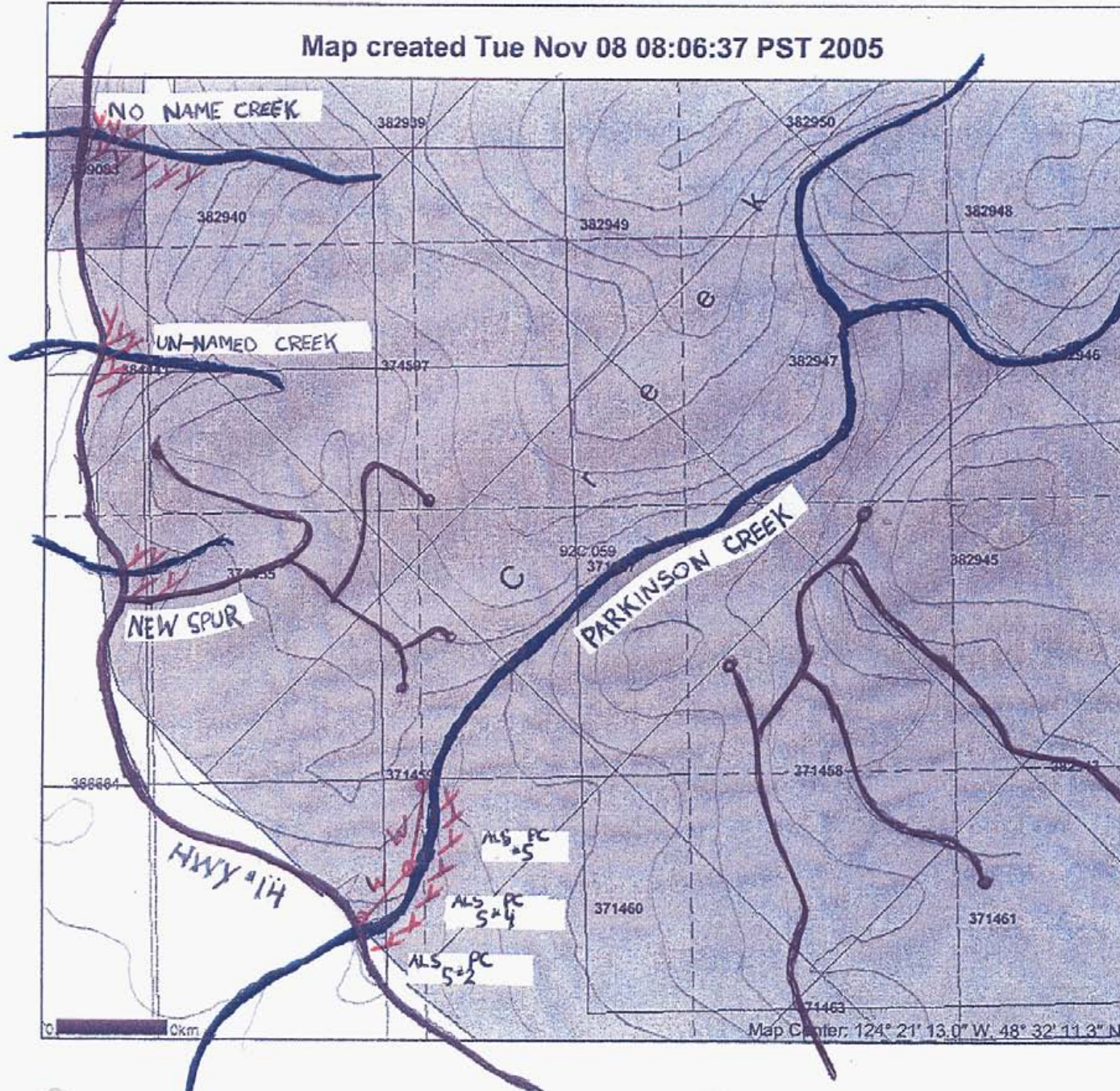

0 1 2 3 4 5 6 7 8 9 10 Km

Map Center: 124° 21' 13.0" W, 48° 32' 11.3" N

Scale: 1:10,000

DO NOT USE FOR NAVIGATION

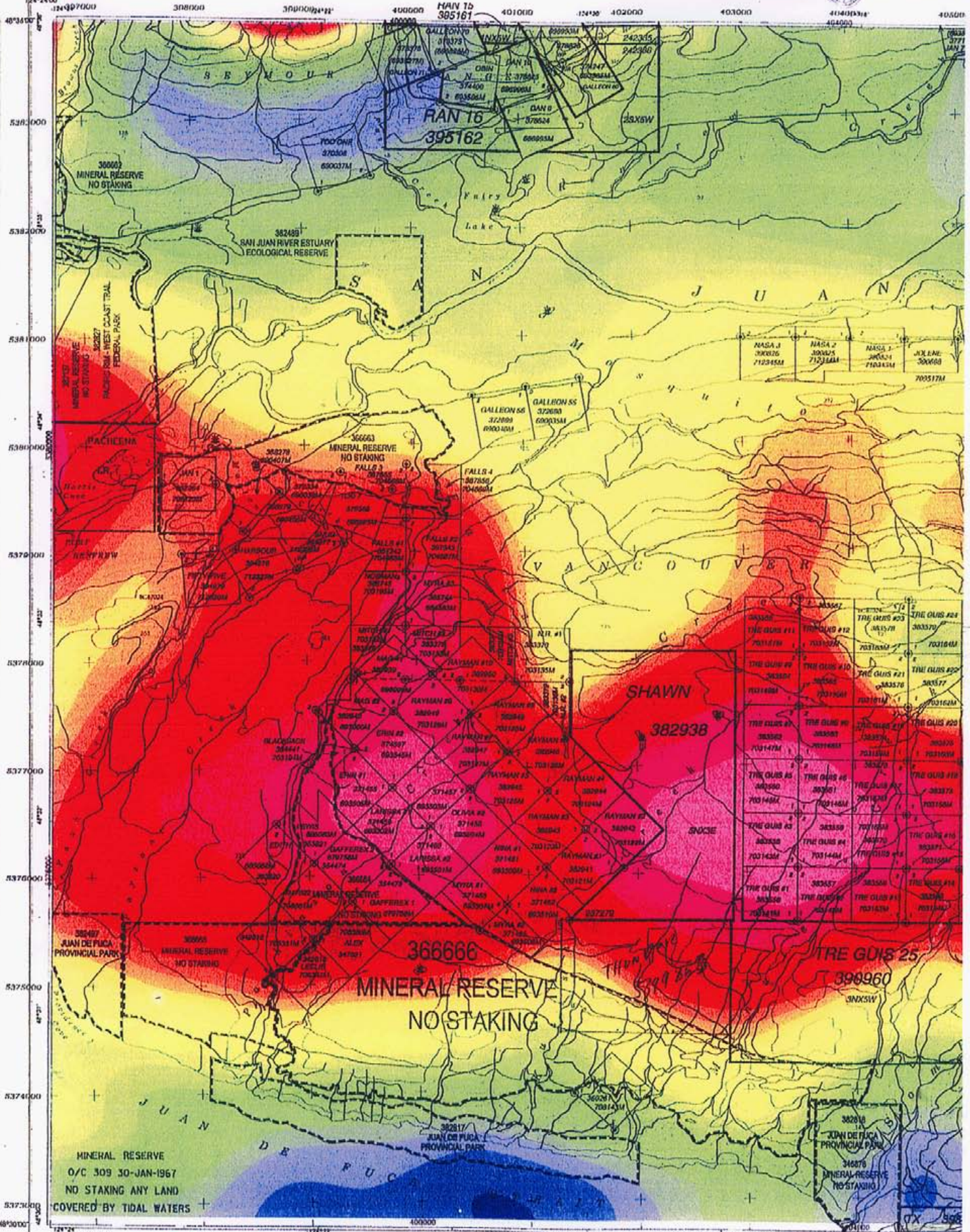

LEGEND

- Qr Triassic to Cretaceous Leech River formation
- ML3* Metagreywacke - Schist Unit
- ML2* Argillite - Metagreywacke Unit
- TH* Eocene to Oligocene Hesquiat Formation
- * Note text for rock compositions
- Geological contact
- Fault
- Foliation Attitude

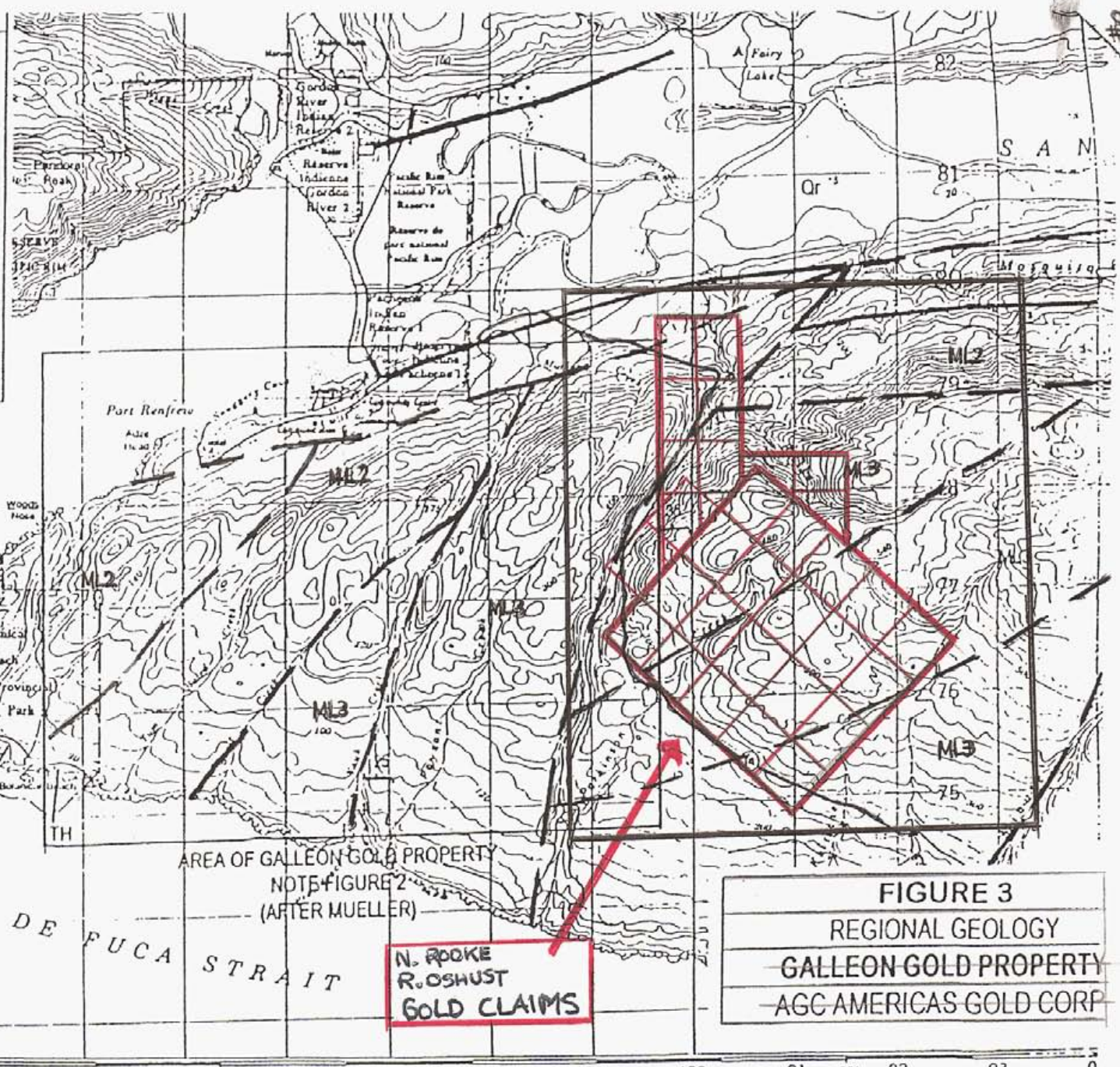

AREA OF GALLEON GOLD PROPERTY
NOTE FIGURE 2
(AFTER MUELLER)

**N. ROOKE
R. OSHUST
GOLD CLAIMS**

FIGURE 3
REGIONAL GEOLOGY
GALLEON GOLD PROPERTY
AGC AMERICAS GOLD CORP

35'
73
18°30'

NTS 92C/9W

124°30' 39000m. E. 91 92 93 94 95 25' 96 97 98 99 400 01 20' 02 03 0

MINFILE : www
MASTER REPORT
 GEOLOGICAL SURVEY BRANCH
 MINISTRY OF ENERGY & MINES

MINFILE Number: 092C 071

National Mineral Inventory.

Name(s): SPANISH, PROVIDENCE COVE

Status Showing
 Regions British Columbia, Vancouver Island
 NTS Map 092C09W (NAD 83)
 Latitude 48 32 23 N
 Longitude 124 22 11 W
 Elevation 240 Metres
 Location Accuracy: Within 1KM
 Comments: Centre of major claim group showing attitude of gold bearing-vein. (Minister of Mines Annual Report 1893, page 1079, Sketch Map). Two claims are shown on the Sketch Map covering ground about 2 kilometres to the west

Mining Division Victoria
 UTM Zone 10 (NAD 83)
 Northing 5377197
 Easting 398896

Commodities Gold

MINERALS

Significant Gold
 Associated Quartz
 Mineralization Age: Unknown

DEPOSIT

Character Vein
 Classification Hydrothermal Epigenetic
 Type [Au-quartz veins]
 Dimension: x x metres
 Comments: Attitude of vein
 Strike/Dip: 060 45N
 Trend Plunge

HOST ROCK

Dominant Host Rock: Metasedimentary

Stratigraphic Age	Group	Formation	Igneous/Metamorphic/Other
Jurassic-Cretaceous			Leech River Complex

Lithology: Schist
 Slate
 Granite
 Argillite
 Meta Greywacke

GEOLOGICAL SETTING

Tectonic Belt: Insular
 Terrane: Crescent
 Physiographic Area: Vancouver Island Ranges
 Metamorphic Type: Regional
 Relationship:
 Grade: Greenschist

CAPSULE GEOLOGY

The area, according to Muller, is underlain by a Metagreywacke- Schist Unit and an Argillite-Metagreywacke Unit, both of the Jurassic to Cretaceous Leech River Complex (Geological Survey of Canada Open File 821). The former unit consists of metagreywacke, meta-arkose and quartz-feldspar biotite schist; the latter consists of thinly bedded greywacke and argillite, slate, phyllite and quartz-biotite schist

A gold nugget was reported to have been found, in 1893, in a small stream flowing into Providence Cove. Further prospecting led to the discovery of several quartz veins, all carrying small quantities of gold on the surface outcrops (Minister of Mines Annual Report 1893, page 1079). A sketch map, accompanying the Annual Report, shows the location of two claim groups which apparently cover the showings. One of the veins strikes 060 and dips 45 degrees to the north and occurs in "micaceous slates and granites".

BIBLIOGRAPHY

EMPR AR *1893-1079
 EMPR ASS RPT 9206, 11322
 EMPR FIELDWORK 1988, pp. 525-527, 1989, pp. 503-510
 EMPR OF RGS 24
 GSC MAP 1386A
 GSC MEM 13
 GSC OF 463, 821

MINFILE / www
MASTER REPORT
 GEOLOGICAL SURVEY BRANCH
 MINISTRY OF ENERGY & MINES

MINFILE Number: 092C 044

National Mineral Inventory: 092C8 Aut

Name(s) **SOMBRIO PLACERS, SOMBRIO POINT, LOSS CREEK**

Status: Showing	Mining Division: Victoria
Regions: British Columbia, Vancouver Island	
NTS Map: 092C08W 092C09W (NAD 83)	UTM Zone: 10 (NAD 83)
Latitude: 48 29 12 N	Northing: 5371193
Longitude: 124 17 13 W	Easting: 404907
Elevation: 10 Metres	
Location Accuracy: Within 500M	
Comments: Located on the coast of Vancouver Island between the mouths of the Sombrio River and Loss Creek (Geological Survey of Canada Memoir 13, page 155)	

Commodities: Gold

MINERALS

Significant: Gold
 Mineralization Age: Unknown

DEPOSIT

Character: Unconsolidated
 Classification: Placer
 Type: {Surficial placers }

HOST ROCK

Dominant Host Rock: Sedimentary

Stratigraphic Age	Group	Formation	Igneous/Metamorphic/Other
Recent			Postglacial Sediments

Lithology: Gravel
 Sand
 Slate

Host Rock Comments: Placer gold found in glacial and postglacial sediments was probably derived from quartz veins in slate of the Leech River Complex.

GEOLOGICAL SETTING

Tectonic Belt: Insular
 Terrane: Overlap Assemblage Pacific Rim
 Physiographic Area: Vancouver Island Ranges

CAPSULE GEOLOGY

The Sombrio Placers, on the southwest coast of Vancouver Island near Sombrio Point, occur in a fairly level coastal area composed of sand, gravel and clay from 60 to 120 metres in depth. These gold placers are apparently the remains of a glacial delta deposited by glacial and postglacial rivers that drained southwestward through the Leech River valley. The east side of the delta is cut by Loss Creek, and the west side, up to 3 kilometres away, by the Sombrio River.

The Leech River fault stretches from west of Victoria westward along the Leech River and Loss Creek valleys to the coast near Sombrio Point. To the north of the fault the area is underlain by metamorphic rock of the Jurassic to Cretaceous Leech River Complex. To the south of the fault the rocks are mainly basalts of the Eocene Metchosin Volcanics. The gold is thought to have been derived from quartz veins and stringers known to occur in slate of the Leech River Complex.

The Spaniards first identified gold in the area in 1792; the name "Sombrio" is Spanish for colours. Elaborate camps and engineering works were constructed on the property from 1900 to 1930. Some production was reported to have occurred from 1907 to 1914 utilizing a 50-man monitor and sluice operation. Work continued on the deposit in the 1970's and 1980's. An estimate of the size of the deposit was given by Clapp as 155,000,000 cubic yards (Geological Survey of Canada Memoir 13, page 155).

BIBLIOGRAPHY

- EMPR AR 1909-151; 1910-161, 1913-290, 1914-386, 1915-290, 1916-367, 1929-369, 1930-287
- EMPR ASS RPT 7368, 10896, 12407
- EMPR FIELDWORK 1988, pp. 525-527; 1989, pp. 503-510
- EMPR OF RGS 24
- EMPR PF (Map of the Hydraulic Gold Leases - Sombrio and Loss Rivers,

Mineral Titles Online Viewer

Public Access

Search criteria:

Criteria	Owner	Tenure Type	Tenure Status
	133782	M	GOOD

Click [here](#) to go back to the previous page

Click [here](#) to go back to the tenure search page.

Search results: [Download to Excel \(all results\)](#)

Next>>

1 -- 20 out of 52

Tenure Number	Claim Name	Owner	Map Number	Good To Date	Status	Mining Division	Area	Tag Number
371455	ERIN #1	133782 100%	092C059	2008/NOV/09	GOOD	VICTORIA	25.0	693505M
371457	OLIVIA #1	133782 100%	092C059	2008/NOV/09	GOOD	VICTORIA	25.0	693503M
371458	OLIVIA #2	133782 100%	092C059	2008/NOV/09	GOOD	VICTORIA	25.0	693504M
371459	LARISSA #1	133782 100%	092C059	2008/NOV/09	GOOD	VICTORIA	25.0	693502M
371460	LARISSA #2	133782 100%	092C059	2008/NOV/09	GOOD	VICTORIA	25.0	693501M
371461	NINA #1	133782 100%	092C059	2008/NOV/09	GOOD	VICTORIA	25.0	693509M
371462	NINA #2	133782 100%	092C059	2008/NOV/09	GOOD	VICTORIA	25.0	693510M
371463	MYRA #1	133782 100%	092C059	2008/NOV/09	GOOD	VICTORIA	25.0	693507M
371465	MYRA #2	133782 100%	092C059	2008/NOV/09	GOOD	VICTORIA	25.0	693508M
374597	ERIN #2	133782 100%	092C059	2008/NOV/09	GOOD	VICTORIA	25.0	693545M
382939	MAG #1	133782 100%	092C059	2008/NOV/09	GOOD	VICTORIA	25.0	696999M
382940	MAG #2	133782 100%	092C059	2008/NOV/09	GOOD	VICTORIA	25.0	697000M
382941	RAYMAN #1	133782 100%	092C059	2008/NOV/09	GOOD	VICTORIA	25.0	703121M
382942	RAYMAN #2	133782 100%	092C059	2008/NOV/09	GOOD	VICTORIA	25.0	703122M
382943	RAYMAN #3	133782 100%	092C059	2008/NOV/09	GOOD	VICTORIA	25.0	703123M
382944	RAYMAN #4	133782 100%	092C059	2008/NOV/09	GOOD	VICTORIA	25.0	703124M
382945	RAYMAN #5	133782 100%	092C059	2008/NOV/09	GOOD	VICTORIA	25.0	703125M
382946	RAYMAN #6	133782 100%	092C059	2008/NOV/09	GOOD	VICTORIA	25.0	703126M
382947	RAYMAN #7	133782 100%	092C059	2008/NOV/09	GOOD	VICTORIA	25.0	703127M
382948	RAYMAN #8	133782 100%	092C059	2008/NOV/09	GOOD	VICTORIA	25.0	703128M

<u>Tenure Number</u>	<u>Claim Name</u>	<u>Owner</u>	<u>Map Number</u>	<u>Good To Date</u>	<u>Status</u>	<u>Mining Division</u>	<u>Area</u>	<u>Tag Number</u>
<u>382949</u>	RAYMAN #9	<u>133782</u> 100%	<u>092C059</u>	2008/NOV/09	GOOD	VICTORIA	25.0	703129M
<u>382950</u>	RAYMAN #10	<u>133782</u> 100%	<u>092C059</u>	2008/NOV/09	GOOD	VICTORIA	25.0	703130M
<u>383375</u>	MITCH #1	<u>133782</u> 50%	<u>092C059</u>	2008/NOV/09	GOOD	VICTORIA	25.0	703132M
<u>383376</u>	MITCH #2	<u>133782</u> 50%	<u>092C059</u>	2008/NOV/09	GOOD	VICTORIA	25.0	703133M
<u>383377</u>	MITCH #3	<u>133782</u> 50%	<u>092C059</u>	2008/NOV/09	GOOD	VICTORIA	25.0	703134M
<u>383378</u>	N.R. #1	<u>133782</u> 50%	<u>092C059</u>	2008/NOV/09	GOOD	VICTORIA	25.0	703135M
<u>383379</u>	N.R. #2	<u>133782</u> 50%	<u>092C059</u>	2008/NOV/09	GOOD	VICTORIA	25.0	703136M
<u>384441</u>	BLACKJACK	<u>133782</u> 50%	<u>092C059</u>	2008/NOV/09	GOOD	VICTORIA	25.0	703194M
<u>385744</u>	MYRA #3	<u>133782</u> 50%	<u>092C059</u>	2008/NOV/09	GOOD	VICTORIA	25.0	684583M
<u>385745</u>	NORMAN	<u>133782</u> 50%	<u>092C059</u>	2008/NOV/09	GOOD	VICTORIA	25.0	703195M
<u>387342</u>	FALLS #1	<u>133782</u> 50%	<u>092C059</u>	2008/NOV/09	GOOD	VICTORIA	25.0	704666M
<u>387343</u>	FALLS #2	<u>133782</u> 50%	<u>092C059</u>	2008/NOV/09	GOOD	VICTORIA	25.0	704667M
<u>387855</u>	FALLS 3	<u>133782</u> 50%	<u>092C059</u>	2008/NOV/09	GOOD	VICTORIA	25.0	704668M
<u>387856</u>	FALLS 4	<u>133782</u> 50%	<u>092C059</u>	2008/NOV/09	GOOD	VICTORIA	25.0	704669M

General Titles Online Viewer

Public Access

Search criteria:

Criteria	Owner	Tenure Type	Tenure Status
	141465	M	GOOD

Click [here](#) to go back to the previous page

Click [here](#) to go back to the tenure search page.

Search results: [Download to Excel \(all results\)](#)

[Next>>](#)

1 -- 20 out of 29

<u>Tenure Number</u>	<u>Claim Name</u>	<u>Owner</u>	<u>Map Number</u>	<u>Good To Date</u>	<u>Status</u>	<u>Mining Division</u>	<u>Area</u>	<u>Tag Number</u>
383375	MITCH #1	141465 50%	092C059	2008/NOV/09	GOOD	VICTORIA	25.0	703132M
383376	MITCH #2	141465 50%	092C059	2008/NOV/09	GOOD	VICTORIA	25.0	703133M
383377	MITCH #3	141465 50%	092C059	2008/NOV/09	GOOD	VICTORIA	25.0	703134M
383378	N.R. #1	141465 50%	092C059	2008/NOV/09	GOOD	VICTORIA	25.0	703135M
383379	N.R. #2	141465 50%	092C059	2008/NOV/09	GOOD	VICTORIA	25.0	703136M
384441	BLACKJACK	141465 50%	092C059	2008/NOV/09	GOOD	VICTORIA	25.0	703194M
385744	MYRA #3	141465 50%	092C059	2008/NOV/09	GOOD	VICTORIA	25.0	684583M
385745	NORMAN	141465 50%	092C059	2008/NOV/09	GOOD	VICTORIA	25.0	703195M
387342	FALLS #1	141465 50%	092C059	2008/NOV/09	GOOD	VICTORIA	25.0	704666M
387343	FALLS #2	141465 50%	092C059	2008/NOV/09	GOOD	VICTORIA	25.0	704667M
387855	FALLS 3	141465 50%	092C059	2008/NOV/09	GOOD	VICTORIA	25.0	704668M
387856	FALLS 4	141465 50%	092C059	2008/NOV/09	GOOD	VICTORIA	25.0	704669M

Geochemical Assays

ALS Chemex

**212, Brooksbank Avenue,
North Vancouver BC,
V7J – 2C1**

- **Present Assays [VA05088444]**
- **October 23, 2005**

- **Present Assays [VA05048639]**
- **July 1, 2005**

- **Historic Assays [VA03000551]**
- **January 20, 2003**



ALS Chemex
EXCELLENCE IN ANALYTICAL CHEMISTRY

ALS Canada Ltd.
 212 Brooksbank Avenue
 North Vancouver BC V7J 2C1
 Phone: 604 984 0221 Fax: 604 984 0218 www.alschemex.com

TO: OSHUST, RAY
 GENERAL DELIVERY
 PORT RENFREW BC V0S 1KO

INVOICE NUMBER 1324503

BILLING INFORMATION

Certificate: **VA05088444**
 Account: **QQF**
 Date: **23-OCT-2005**
 Project:
 P.O. No.:
 Quote:
 Terms: **Net 30 Days** C1
 Comments:

ANALYSED FOR			UNIT	TOTAL
QUANTITY	CODE	DESCRIPTION	PRICE	
1	BAT-01	Administration Fee	30.00	30.00
8	PREP-31	Crush, Split, Pulverize	6.00	48.00
0.24	PREP-31	Weight Charge (kg) - Crush, Split, Pulverize	0.30	0.07
8	Au-AA23	Au 30g FA-AA finish	12.00	96.00
8	ME-ICP41	34 Element Aqua Regia ICP-AES	6.50	52.00
8	GEO-AR01	Aqua regia digestion	2.50	20.00

SUBTOTAL (CAD) \$ 246.07

R100938885 GST \$ 17.22

TOTAL PAYABLE (CAD) \$ 263.29

To: OSHUST, RAY
 GENERAL DELIVERY
 PORT RENFREW BC V0S 1KO

Payment may be made by: Cheque or Bank Transfer

Beneficiary Name: ALS Canada Ltd.
 Bank: Royal Bank of Canada
 SWIFT: ROYCCAT2
 Address: Vancouver, BC, CAN
 Account: 003-00010-1001098

Please Remit Payments To:
ALS Chemex
 212 Brooksbank Avenue
 North Vancouver BC V7J 2C1



ALS Chemex

EXCELLENCE IN ANALYTICAL CHEMISTRY

ALS Canada Ltd.

212 Brooksbank Avenue

North Vancouver BC V7J 2C1

Phone: 604 984 0221 Fax: 604 984 0218 www.alschemex.com

To: OSHUST, RAY
 GENERAL DELIVERY
 PORT RENFREW BC V0S 1K0

Page: 2 - A
 Total # Pages: 2 (A - C)
 Finalized Date: 23-OCT-2005
 Account: QQF

CERTIFICATE OF ANALYSIS VA05088444

Sample Description	Method Analyte Units LOR	WEI-21	Au-AA23	ME-ICP41	ME-ICP41	ME-ICP41	ME-ICP41	ME-ICP41	ME-ICP41	ME-ICP41	ME-ICP41	ME-ICP41	ME-ICP41	ME-ICP41	ME-ICP41	ME-ICP41
		Recvd Wt. kg	Au ppm	Ag ppm	Al %	As ppm	B ppm	Ba ppm	Be ppm	Bi ppm	Ca %	Cd ppm	Co ppm	Cr ppm	Cu ppm	Fe %
		0.02	0.005	0.2	0.01	2	10	10	0.5	2	0.01	0.5	1	1	1	0.01
P-C #5		0.02	<0.005	0.3	3.62	4	<10	370	<0.5	<2	1.22	<0.5	13	70	50	3.90
P-C 5 #2		0.02	<0.005	<0.2	2.25	<2	<10	230	<0.5	<2	0.99	<0.5	8	35	29	2.24
P-C 5 #4		0.04	<0.005	<0.2	2.26	<2	<10	320	<0.5	<2	0.21	<0.5	8	54	30	3.46
P-C 3-2 #1		0.02	<0.005	<0.2	2.10	4	<10	400	<0.5	<2	0.23	<0.5	13	78	34	3.76
P-C 4-1 #3		0.02	<0.005	0.3	3.03	<2	<10	320	<0.5	<2	0.22	<0.5	20	103	58	5.27
WC 05 #2		0.04	0.005	<0.2	2.18	9	<10	100	<0.5	<2	0.24	<0.5	13	49	65	4.25
WC-2000 900-04 #7		0.04	<0.005	<0.2	2.71	46	<10	370	<0.5	<2	0.26	<0.5	14	88	41	4.35
WC-2000 R1 #8		0.04	0.032	<0.2	2.40	354	<10	330	<0.5	<2	0.10	<0.5	15	96	57	4.40



ALS Chemex

EXCELLENCE IN ANALYTICAL CHEMISTRY

ALS Canada Ltd.

212 Brooksbank Avenue
North Vancouver BC V7J 2C1

Phone: 604 984 0221 Fax: 604 984 0218 www.alschemex.com

To: OSHUST, RAY
GENERAL DELIVERY
PORT RENFREW BC V0S 1K0

Page: 2 - B
Total # Pages: 2 (A - C)
Finalized Date: 23-OCT-2005
Account: QQF

CERTIFICATE OF ANALYSIS VA05088444

Sample Description	Method Analyte Units LOR	ME-ICP41	ME-ICP41	ME-ICP41	ME-ICP41	ME-ICP41	ME-ICP41	ME-ICP41	ME-ICP41	ME-ICP41	ME-ICP41	ME-ICP41	ME-ICP41	ME-ICP41	ME-ICP41	
		Ga	Hg	K	La	Mg	Mn	Mo	Na	Ni	P	Pb	S	Sb	Sc	Sr
		ppm	ppm	%	ppm	%	ppm	ppm	%	ppm	ppm	ppm	%	ppm	ppm	ppm
		10	1	0.01	10	0.01	5	1	0.01	1	10	2	0.01	2	1	1
PC #5		10	<1	1.33	10	1.48	405	2	0.31	31	1000	8	0.73	<2	13	139
PC 5 #2		10	<1	0.54	<10	0.70	344	<1	0.22	19	590	4	0.29	<2	4	72
PC 5 #4		10	1	1.15	<10	1.35	394	1	0.07	12	580	4	0.20	<2	10	18
PC 3-2 #1		10	<1	1.20	10	1.18	407	<1	0.07	33	690	3	0.23	<2	12	14
PC 4-1 #3		20	<1	1.91	10	1.89	638	1	0.08	48	650	6	0.76	<2	19	14
WC 05 #2		10	<1	0.52	10	1.38	274	1	0.02	38	1080	3	0.65	<2	4	11
WC-2000 900-04 #7		10	<1	1.66	10	1.58	389	<1	0.09	42	710	6	0.41	<2	13	20
WC-2000 R1 #8		10	<1	1.19	<10	1.33	522	1	0.04	59	420	4	0.37	<2	11	6



ALS Chemex

EXCELLENCE IN ANALYTICAL CHEMISTRY

ALS Canada Ltd.

212 Brooksbank Avenue

North Vancouver BC V7J 2C1

Phone: 604 984 0221 Fax: 604 984 0218 www.alschemex.com

To: OSHUST, RAY
GENERAL DELIVERY
PORT RENFREW BC V0S 1K0

Page: 2 - C
Total # Pages: 2 (A - C)
Finalized Date: 23-OCT-2005
Account: QQF

CERTIFICATE OF ANALYSIS VA05088444

Sample Description	Method Analyte Units LOR	ME-ICP41	ME-ICP41	ME-ICP41	ME-ICP41	ME-ICP41	ME-ICP41
		Ti	Ti	U	V	W	Zn
		%	ppm	ppm	ppm	ppm	ppm
		0.01	10	10	1	10	2
PC #5		0.20	<10	<10	144	<10	108
PC 5 #2		0.12	<10	<10	55	<10	41
PC 5 #4		0.18	<10	<10	115	<10	83
PC 3-2 #1		0.19	<10	<10	136	<10	100
PC 4-1 #3		0.31	<10	<10	181	<10	128
WC 05 #2		0.09	<10	<10	63	<10	108
WC-2000 900-04 #7		0.23	<10	<10	159	<10	115
WC-2000 R1 #8		0.17	<10	<10	106	<10	104



ALS Chemex

EXCELLENCE IN ANALYTICAL CHEMISTRY

ALS Canada Ltd.

212 Brooksbank Avenue
North Vancouver BC V7J 2C1

Phone: 604 984 0221 Fax: 604 984 0218 www.alschemex.com

To: OSHUST, RAY
GENERAL DELIVERY
PORT RENFREW BC V0S 1KO

INVOICE NUMBER 1224197

BILLING INFORMATION	
Certificate:	VA05048639
Account:	QQF
Date:	1-JUL-2005
Project:	
P.O. No.:	
Quote:	
Terms:	Net 30 Days C1
Comments:	

ANALYSED FOR			UNIT	TOTAL
QUANTITY	CODE	DESCRIPTION	PRICE	
1	BAT-01	Administration Fee	30.00	30.00
7	LOG-22	Sample login - Rcd w/o BarCode	0.75	5.25
7	PUL-31	Pulverize split to 85% <75 um	3.15	22.05
7	Au-AA23	Au 30g FA-AA finish	12.00	84.00
7	ME-ICP41	34 Element Aqua Regia ICP-AES	6.50	45.50
7	GEO-AR01	Aqua regia digestion	2.50	17.50
7	CRU-31	Fine crushing - 70% <2mm	2.25	15.75
0.46	CRU-31	Weight Charge (kg) - Fine crushing - 70% <2mm	0.25	0.12

SUBTOTAL (CAD) \$ 220.17

GST R100938885 \$ 15.41

TOTAL PAYABLE (CAD) \$ 235.58

To: OSHUST, RAY
GENERAL DELIVERY
PORT RENFREW BC V0S 1KO

Payment may be made by: Cheque or Bank Transfer

Beneficiary Name: ALS Canada Ltd.
Bank: Royal Bank of Canada
SWIFT: ROYCCAT2
Address: Vancouver, BC, CAN
Account: 003-00010-1001098

Please Remit Payments To :
ALS Chemex
212 Brooksbank Avenue
North Vancouver BC V7J 2C1



ALS Chemex

EXCELLENCE IN ANALYTICAL CHEMISTRY

ALS Canada Ltd.

212 Brooksbank Avenue
North Vancouver BC V7J 2C1

Phone: 604 984 0221 Fax: 604 984 0218 www.alschemex.com

To: OSHUST, RAY
GENERAL DELIVERY
PORT RENFREW BC V0S 1K0

Page: 2 - A
Total # Pages: 2 (A - C)
Finalized Date: 1-JUL-2005
Account: QQF

CERTIFICATE OF ANALYSIS VA05048639

Sample Description	Method Analyte Units LOI	WEI-21	Au-AA23	ME-ICP41	ME-ICP41	ME-ICP41	ME-ICP41	ME-ICP41	ME-ICP41	ME-ICP41	ME-ICP41	ME-ICP41	ME-ICP41	ME-ICP41	ME-ICP41	ME-ICP41
		Recvd Wt.	Au	Ag	Al	As	B	Ba	Be	Bi	Ca	Cd	Co	Cr	Cu	Fe
		kg	ppm	ppm	%	ppm	ppm	ppm	ppm	ppm	%	ppm	ppm	ppm	ppm	%
		0.02	0.005	0.2	0.01	2	10	10	0.5	2	0.01	0.5	1	1	1	0.01
WC-2000-9-1		0.02	0.005	0.3	4.94	12	<10	420	0.5	<2	3.72	0.5	14	87	53	3.07
WC-2000-9-2		0.10	0.011	0.6	6.75	11	<10	500	0.7	<2	3.92	0.6	17	64	71	4.40
WC-9-4-A		0.08	0.014	0.2	2.17	10	<10	170	<0.5	<2	0.62	<0.5	12	88	42	4.24
WC-9-4-B		0.08	0.027	0.4	0.95	5	<10	30	<0.5	<2	2.84	0.5	3	14	22	1.74
WC-9-18		0.08	0.007	0.2	2.87	6	<10	680	<0.5	2	0.39	<0.5	15	98	37	4.20
WC-9-18-A		0.06	0.007	0.2	0.82	6	<10	60	<0.5	<2	1.46	<0.5	5	21	22	1.98
WC-9-4-S		0.04	0.008	<0.2	3.45	26	<10	660	<0.5	<2	0.80	<0.5	13	134	33	4.09



ALS Chemex

EXCELLENCE IN ANALYTICAL CHEMISTRY

ALS Canada Ltd.

212 Brooksbank Avenue

North Vancouver BC V7J 2C1

Phone: 604 984 0221 Fax: 604 984 0218 www.alschemex.com

To: OSHUST, RAY
 GENERAL DELIVERY
 PORT RENFREW BC V0S 1K0

Page: 2 - B
 Total # Pages: 2 (A - C)
 Finalized Date: 1-JUL-2005
 Account: QQQ

CERTIFICATE OF ANALYSIS VA05048639

Sample Description	Method Analyte Units LOR	ME-ICP41	ME-ICP41	ME-ICP41	ME-ICP41	ME-ICP41	ME-ICP41	ME-ICP41	ME-ICP41	ME-ICP41	ME-ICP41	ME-ICP41	ME-ICP41	ME-ICP41	ME-ICP41	
		Ga ppm	Hg ppm	K %	La ppm	Mg %	Mn ppm	Mo ppm	Na %	Ni ppm	P ppm	Pb ppm	S %	Sb ppm	Sc ppm	Sr ppm
		10	1	0.01	10	0.01	5	1	0.01	1	10	2	0.01	2	1	
WC-2000-9-1		10	<1	0.92	<10	0.93	633	1	0.32	30	800	12	0.43	2	9	209
WC-2000-9-2		10	<1	1.25	<10	1.26	671	1	0.57	37	710	36	0.64	6	9	337
WC-9-4-A		10	<1	0.75	10	1.22	333	2	0.04	37	440	7	0.57	2	4	45
WC-9-4-B		<10	<1	0.12	<10	0.37	365	<1	0.05	9	210	37	0.36	2	2	185
WC-9-18		10	<1	1.53	<10	1.30	522	1	0.12	36	750	3	0.26	<2	14	25
WC-9-18-A		<10	<1	0.22	<10	0.42	289	1	0.02	14	200	8	0.30	2	2	74
WC-9-4-S		10	<1	1.23	<10	1.29	606	1	0.31	28	720	5	0.22	<2	13	64



ALS Chemex
EXCELLENCE IN ANALYTICAL CHEMISTRY
 ALS Canada Ltd.
 212 Brooksbank Avenue
 North Vancouver BC V7J 2C1 Canada
 Phone: 604 984 0221 Fax: 604 984 0218

To: OSHUST, RAY
 GENERAL DELIVERY
 PORT RENFREW BC V0S 1KO

INVOICE NUMBER: 1011811

BILLING INFORMATION	
Certificate:	VA03000551
Account:	QQF
Date :	20-Jan-2003
Project :	
P.O. No.:	
Quote:	
Terms:	Net 30 Days C3
Comments:	

ANALYSED FOR			UNIT	
QUANTITY	CODE	DESCRIPTION	PRICE	TOTAL
1	BAT-01	Administration Fee	30.00	30.00
7	PREP-31	Crush, Split, Pulverize	6.00	42.00
5.32	PREP-31	Wt. Charge (kg) - Crush, Split, Pulverize	0.25	1.33
7	PGM-ICP23	Pt, Pd, Au 30g FA ICP	15.00	105.00

SUBTOTAL \$ 178.33

GST R100938885 \$ 12.48

TOTAL PAYABLE (CAD) \$ 190.81

To: OSHUST, RAY
 GENERAL DELIVERY
 PORT RENFREW BC V0S 1KO

Please Remit Payments to :
ALS Chemex
 212 Brooksbank Avenue
 North Vancouver BC V7J 2C1

PAID



ALS Chemex

EXCELLENCE IN ANALYTICAL CHEMISTRY

ALS Canada Ltd

212 Brookbank Avenue

North Vancouver BC V7J 2C1 Canada

Phone: 604 984 0221 Fax: 604 984 0218

To: OSHUST, RAY

GENERAL DELIVERY

PORT RENFREW BC V0S 1K0

Page #: 2 - A

Total # of pages : 2 (A)

Date : 22-Jan-2003

Account: QQF

CERTIFICATE OF ANALYSIS VA03000551

Sample Description	Method Analyte Units LOR	WEI-21	PGM-ICP23	PGM-ICP23	PGM-ICP23
		Recvd Wt kg	Au ppm	Pt ppm	Pd ppm
		0.02	0.001	0.005	0.001
GOLD - H		0.50	0.003	0.030	0.004
		0.41	0.002	0.040	0.001
		0.50	0.013	0.073	0.017
		0.73	0.005	0.157	0.021
		1.58	0.006	0.150	0.077
		0.62	0.002	0.053	0.005
		0.98	0.003	0.034	0.004



ALS Chemex

EXCELLENCE IN ANALYTICAL CHEMISTRY

ALS Canada Ltd.

212 Brooksbank Avenue

North Vancouver BC V7J 2C1

Phone: 604 984 0221 Fax: 604 984 0218 www.alschemex.com

To: OSHUST, RAY
GENERAL DELIVERY
PORT RENFREW BC V0S 1K0

Page: 2 - C
Total # Pages: 2 (A - C)
Finalized Date: 1-JUL-2005
Account: QQF

CERTIFICATE OF ANALYSIS VA05048639

Sample Description	Method Analyte Units LOR	ME-ICP41	ME-ICP41	ME-ICP41	ME-ICP41	ME-ICP41	ME-ICP41
		Ti	Ti	U	V	W	Zn
		%	ppm	ppm	ppm	ppm	ppm
		0.01	10	10	1	10	2
WC-2000-9-1		0.15	<10	<10	108	<10	82
WC-2000-9-2		0.20	<10	<10	115	<10	153
WC-9-4-A		0.12	<10	<10	70	<10	136
WC-9-4-B		0.02	<10	<10	18	<10	53
WC-9-18		0.21	<10	<10	147	<10	106
WC-9-18-A		0.04	<10	<10	23	<10	49
WC-9-4-S		0.21	<10	<10	138	<10	104



ALS Chemex

EXCELLENCE IN ANALYTICAL CHEMISTRY

ALS Canada Ltd
212 Brooksbank Avenue
North Vancouver BC V7J 2C1 Canada
Phone: 604 984 0221 Fax: 604 984 0218

To: OSHUST, RAY
GENERAL DELIVERY
PORT RENFREW BC V0S 1K0

Page #: 2 - A
Total # of pages : 2 (A)
Date : 29-Jan-2003
Account: QQF

CERTIFICATE OF ANALYSIS VA03000551

Sample Description	Method Analyte Units LOR	WEI-21	POM-ICP23	POM-ICP23	POM-ICP23
		Recvd Wt	Au	Pt	Pd
		kg 0.02	ppm 0.001	ppm 0.005	ppm 0.001
810 1		0.50	0.003	0.038	0.004
PC 2		0.41	0.002	0.040	0.004
AX 1		0.50	0.013	0.078	0.017
AX 2		0.70	0.033	0.157	0.027
G 1		1.58	0.086	0.158	0.077
SP-1		0.62	0.002	0.053	0.005
SP-6		0.98	0.003	0.034	0.004

Acknowledgments

- **Norman Rooke & Raymond Oshust, prospectors who provided the author with a wealth of information about the local area in which these tenures reside.**

- **MinFile, Report # 65,697
America Gold Corp.
Galleon Gold Property
Copy of the area fault map of the Leech River Formation**

- **Mineral Titles Online**

- **Tre Guis Minerals
Copy of the Aero Magnetic Map**