

**Outland Silver-Prospecting Report  
Skeena Mining Division  
M104B020 & M104B010  
Geographic Centre 130° 3' 59" W 56° 7' 39" N**

**Claims Involved**

**Old Timer 507998  
Brody 504918  
Lower Extension 512792  
Border Showing 512794  
Outland Silver NW 510505  
Outland SW 511033  
Outland Extension 504938  
Outland Extension 2 504940  
Eastern Outland Ext 517024**

**Owners:**

**Julia Jennie Wang (FMC 147199)  
Rick Kasum (FMC 113745)**

**Operator: Rick Kasum**

**STATEMENT OF WORK # 4051553**

**Report By  
Garland Stevens  
1502 Glacier Drive  
Stewart, B.C.  
V0T1W0**

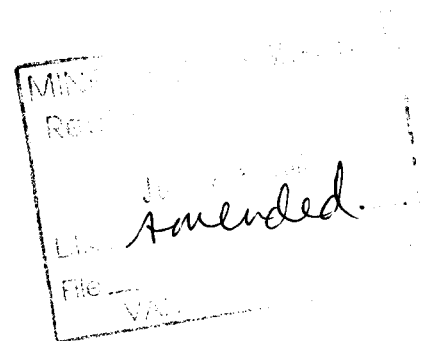

**Date: June 24, 2006**

**GEOLOGICAL SURVEY BRANCH  
ASSESSMENT REPORT**

**28,070**

# Table of Contents

|                                |         |
|--------------------------------|---------|
| Introduction                   | Page 3  |
| Property History               | Page 3  |
| Work Summary                   | Page 4  |
| Statement of Qualifications    | Page 4  |
| Cost Summary                   | Page 5  |
| Location Map                   | Page 7  |
| Claim Map                      | Page 8  |
| Prospecting Map South Section  | Page 9  |
| Prospecting Map Centre Section | Page 10 |
| Prospecting Map North Section  | Page 11 |

## **Introduction**

The Outland Silver property is located on the western side of the Salmon Glacier about 24 kilometers north of Stewart, B.C. The property encompasses Mount Bayard. Access to the claim is by Helicopter directly from Stewart.

| Claim Name          | Tenure Number | Area ha | Record Date | Expiry date | Owner FMC |
|---------------------|---------------|---------|-------------|-------------|-----------|
| Old Timer           | 507998        | 144.171 | 2005/Feb/27 | 2007/Jan/26 | 113745    |
| Brody               | 504918        | 432.697 | 2005/Jan/26 | 2007/Jan/26 | 113745    |
| Outland Silver NW   | 510505        | 288.379 | 2005/Apr/10 | 2007/Jan/26 | 145343    |
| Outland SW          | 511033        | 162.273 | 2005/Apr/19 | 2007/Jan/26 | 145343    |
| Lower Extension     | 512792        | 36.061  | 2005/May/17 | 2007/Jan/26 | 113745    |
| Outland Extension   | 504938        | 162.339 | 2005/Jan/26 | 2007/Jan/26 | 145343    |
| Outland Extension 2 | 504940        | 72.169  | 2005/Jan/26 | 2007/Jan/26 | 145343    |
| Border Showing      | 512794        | 72.187  | 2005/May/17 | 2007/Jan/26 | 113745    |
| Eastern Outland Ext | 517024        | 162.371 | 2005/Jul/12 | 2006/Jul/12 | 145343    |

The main rock units on the Outland Silver property are of the Hazelton sediments and the Texas Creek intrusive. The Hazelton sediments are a series of green massive volcanic conglomerates, sandstones with minor breccia and intercalated siltstones. The Bowser sediments are a series of siltstones, greywackles, argillites, with minor beds of chert, pebble conglomerate and limestone. The Texas creek intrusive is a granodiorite in composition. The above three units are cut by the Portland Canal dyke swarm. The above generalized descriptions of the rock units have been taken from Bulletin 58 of the B.C. Department of Mines.

Physiographic Area: Boundary Ranges

Tectonic belt: Intermontane

Terrane: Stikine

Metamorphic Type: Regional

## **Property History**

Outland silver has a number of existing tunnels and crosscuts dating back to 1921. Fifteen tunnels and multiple pits have been completed however; many old workings have been covered by talus or sloughed in. The drifts and cross cuts are usually short, less than 50 meters however, the number 6 tunnel, the longest has a length of 300 meters.

## **Work Summary**

Prospecting carried out on the Outland Silver Property between July 7, 2005 and September 26, 2005 examined an area along the eastern perimeter of tenures 507998 and 504918. Tenure 512792 was also examined. In total four square kilometers were investigated. The purpose of the investigation was to search for mineralization along the eastern edge of the property. In more recent years the Salmon Glacier has retreated exposing ground that had not been previously prospected.

Two different showings with decent mineralization were noted and marked during the investigation; no samples were taken at the time. The first showing (OUT10) is located on the Southern boundary of tenure 507998 (N56<sup>0</sup>08'59.1" W130<sup>0</sup>05'13.0"). The Second showing (OUT28) is located on the Northeast corner of tenure 507998 (N56<sup>0</sup>09'30.7" W130<sup>0</sup>05'18.1) and is approximately 50 feet above the Salmon Glacier.

Further investigation is planned for the summer of 2006.

## **Statement of Qualifications**

I Garland Stevens certify that:

1. I am a Graduate of Stewart Secondary School (1994).
2. I have been actively prospecting in the Stewart area for over ten years.
3. I am an agent for Rick Kasum; This report was prepared solely for satisfying the assessment work requirements in accordance with Mineral Tenure Act Regulations.

Dated at Stewart, B.C. this 24<sup>th</sup> day of June

Garland Stevens

## Summary of Expenses

### **July 7, 2005**

|                           |                  |
|---------------------------|------------------|
| Wages Rick Kasum          | \$300.00 (10hrs) |
| Wages Jim Bunn            | \$250.00 (10hrs) |
| Wages Amber Erikson       | \$250.00 (10hrs) |
| Wages Derek Eckess        | \$250.00 (10hrs) |
| Vehicle                   | \$50.00          |
| Helicopter (\$900.00*20%) | \$180.00         |

**Total** **\$1280.00**

### **July 11, 2005**

|                            |                  |
|----------------------------|------------------|
| Wages Rick Kasum           | \$300.00 (10hrs) |
| Wages Alex (Geologist)     | \$300.00 (10hrs) |
| Wages Garland Stevens      | \$250.00 (10hrs) |
| Vehicle                    | \$50.00          |
| Helicopter (\$1600.00*20%) | \$320.00         |

**Total** **\$1220.00**

### **July 12, 2005**

|                           |                  |
|---------------------------|------------------|
| Wages Rick Kasum          | \$300.00 (10hrs) |
| Wages Garland Stevens     | \$250.00 (10hrs) |
| Vehicle                   | \$50.00          |
| Helicopter (\$500.00*20%) | \$100.00         |

**Total** **\$700.00**

### **August 7, 2005**

|                           |                  |
|---------------------------|------------------|
| Wages Rick Kasum          | \$300.00 (10hrs) |
| Wages Garland Stevens     | \$250.00 (10hrs) |
| Wages Jim Lindsay         | \$250.00 (10hrs) |
| Vehicle                   | \$50.00          |
| Helicopter (\$500.00*20%) | \$100.00         |

**Total** **\$950.00**

**Summary of Expenses**

**September 25, 2005**

Wages Rick Kasum                    \$300.00 (10hrs)

**Total                                    \$300.00**

**September 26, 2005**

Wages Rick Kasum                    \$300.00 (10hrs)

Helicopter (\$1126.00\*20%)        \$225.20







**Total                                    \$525.20**

**Total Expenditures                \$4975.20.00**



# Outland Silver Location Map

 **OUTLAND SILVER Location**

**BC Administrative Area Layers**

-   **BC Communities**
-  **City**
-  **Town**
-  **Village**
-  **Resort Municipality**
-  **District Municipality**

**Topographic Layers**

-  **Lakes 1:6M**
-  **Rivers 1:6M**

**BC Border Layers**

-  **BC Border 1:6M**

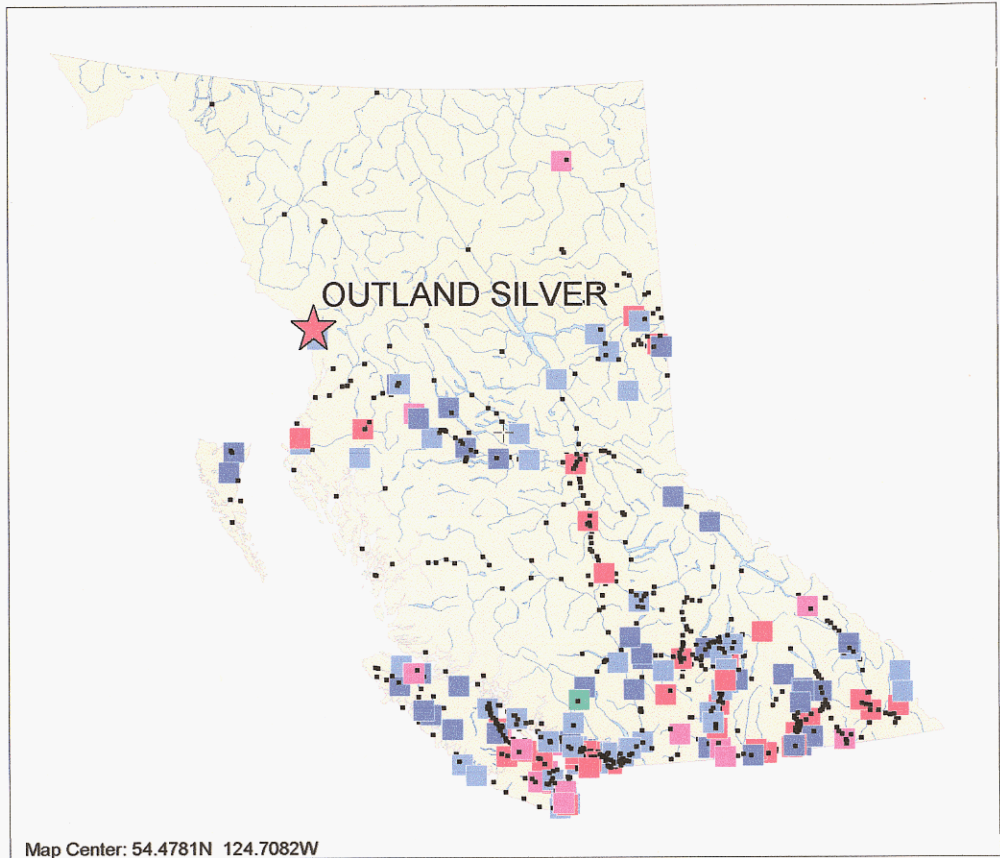

SCALE 1 : 13,559,230



# Outland Silver Claim Map

**Mineral Titles Layers**

- OUTLAND SILVER Tenure**
- All Mineral Tenures**

**BC Administrative Area Layers**

- ▲ **BC Communities**
  - City
  - Town
  - Village
  - Resort Municipality
  - ◆ Settlement
  - ◆ Community
  - ▲ District Municipality

**Topographic Layers**

- Glaciers (<2M)**
- +++ **Railways 1:20K**
- — **Roads 1:20K**
  - Gravel Road
  - Paved Road
  - Rough Road
- Lakes 1:20K**
- **Rivers 1:20K**

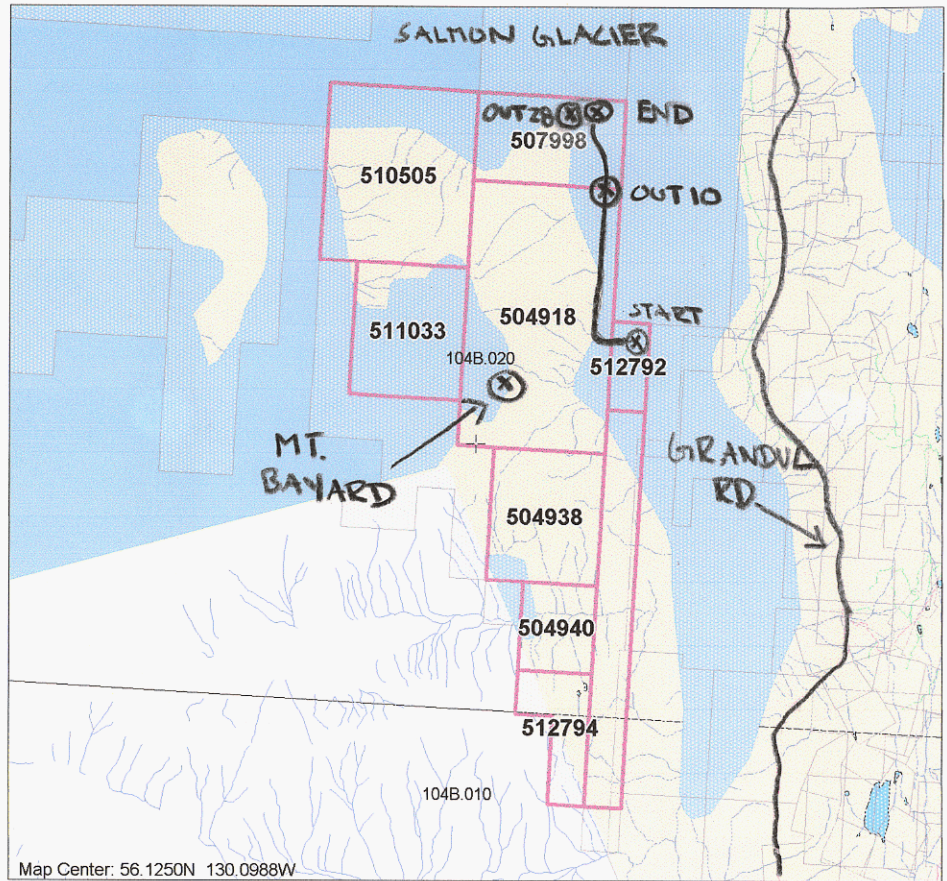

Map Center: 56.1250N 130.0988W

SCALE 1 : 79,339

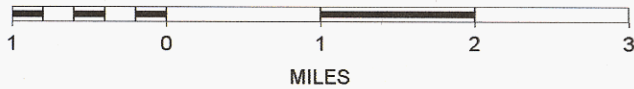



# Outland Silver Prospecting Map-South Section

SEE PROSPECTING CENTRE SECTION

**Mineral Titles Layers**

- OUTLAND SILVER Tenure
- All Mineral Tenures

**BC Administrative Area Layers**

- BC Communities
- City
- Town
- Village
- Resort Municipality
- Settlement
- Community
- District Municipality

**Topographic Layers**

- Railways 1:20K
- Roads 1:20K
- Gravel Road

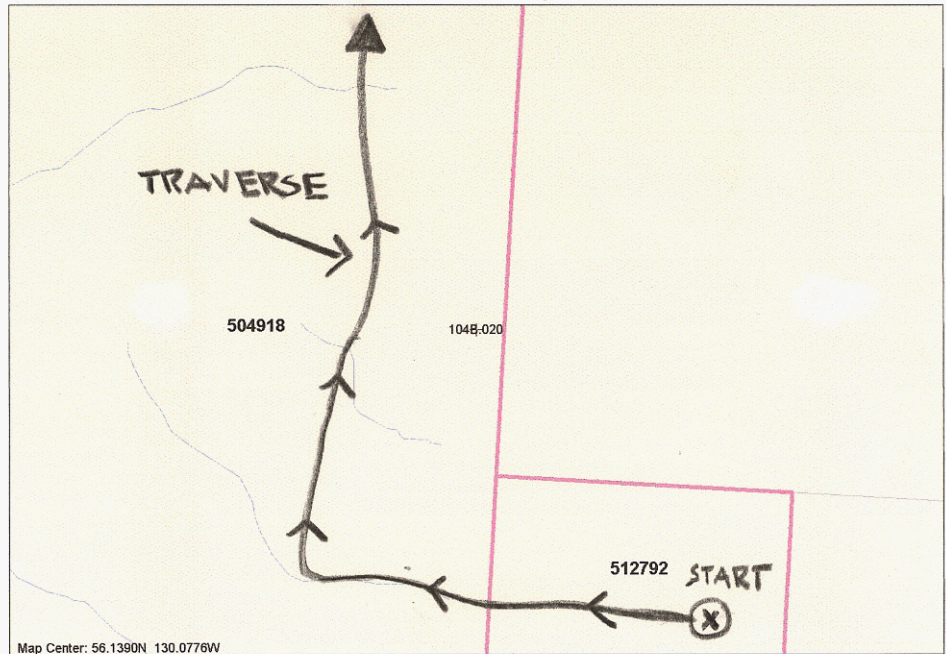

SCALE 1 : 9,918

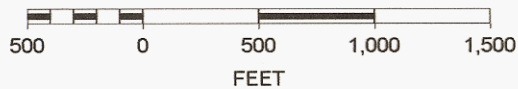

# Outland Silver Prospecting Map-Centre Section

**Mineral Titles Layers**

- OUTLAND SILVER Tenure
- All Mineral Tenures

**BC Administrative Area Layers**

- ▲ BC Communities
  - City
  - Town
  - Village
  - Resort Municipality
  - ◆ Settlement
  - ◆ Community
  - ▲ District Municipality

**Topographic Layers**

- +++ Railways 1:20K
- Roads 1:20K
- Gravel Road

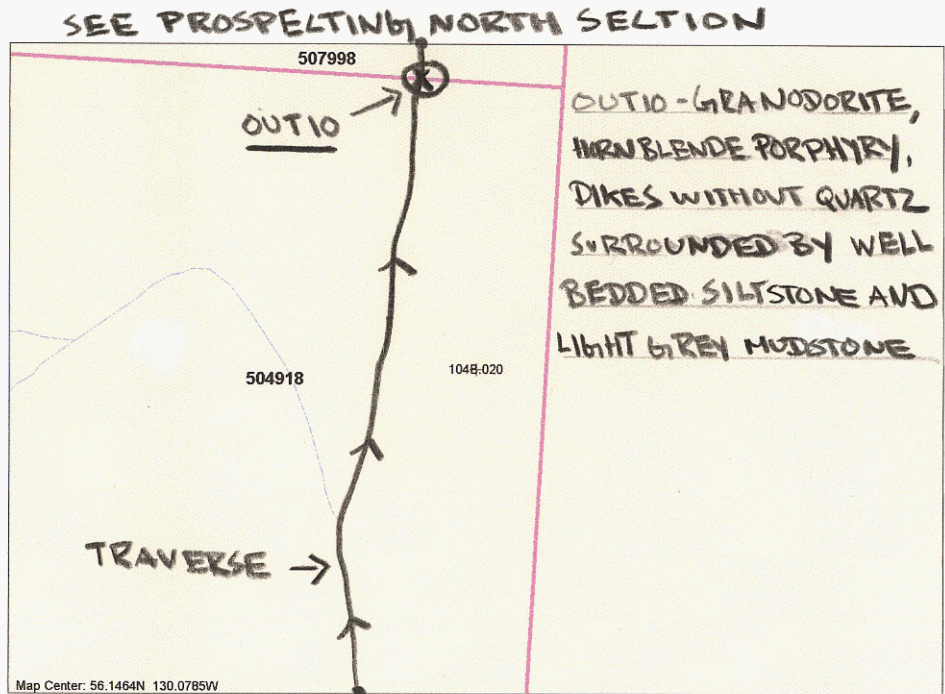

SCALE 1 : 9,918

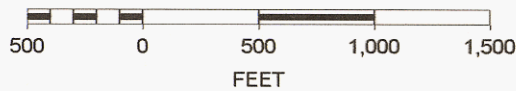

# Outland Silver Prospecting Map-North Section

**Mineral Titles Layers**

- OUTLAND SILVER Tenure
- All Mineral Tenures

**BC Administrative Area Layers**

- ▲ BC Communities
  - City
  - Town
  - Village
  - Resort Municipality
  - ◆ Settlement
  - ◆ Community
  - ▲ District Municipality

**Topographic Layers**

- +++ Railways 1:20K
- Roads 1:20K
- Gravel Road

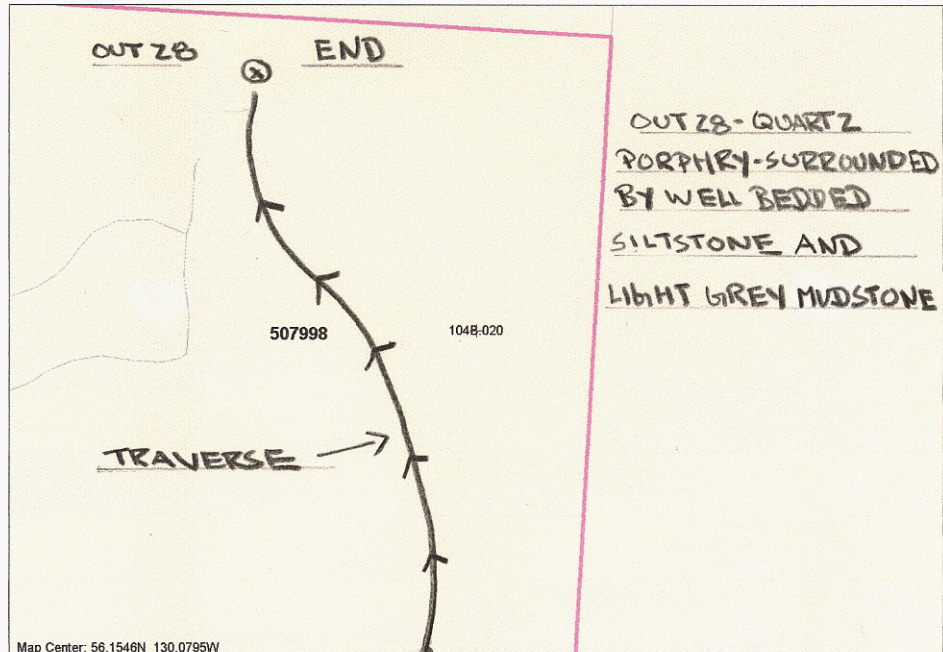

SEE PROSPECTING CENTRE SECTION

SCALE 1 : 9,918

