

**ASSESSMENT REPORT**

For  
Tenure #504046  
Of the Alberni Mining District

LAN CLAIM  
Owner: Julie P. McLelland  
FMC# 144032

**Event #**  
**4065173**

Located on Map sheet  
92F.007

Longitude:49.049035  
Latitude:-124.644182

For 2005

Date: Jan15th 2006

Containing a prospecting report  
by D.J.McLelland



MINERAL SURVEY BRANCH  
ASSESSMENT REPORT

28,275

#504046 Table of Contents:

1)..... Title Page  
2)..... Table of Contents  
3)..... 1:50,000scale Index Map  
4)..... 1:10,000scale Geology and Showings Map  
5)..... 1:5000scale Prospecting and Work Location Map  
6)..... Prospecting Report  
7)..... Statement of Work and Costs  
8)..... Prospector Qualifications

# Tenure #504046 Index Map

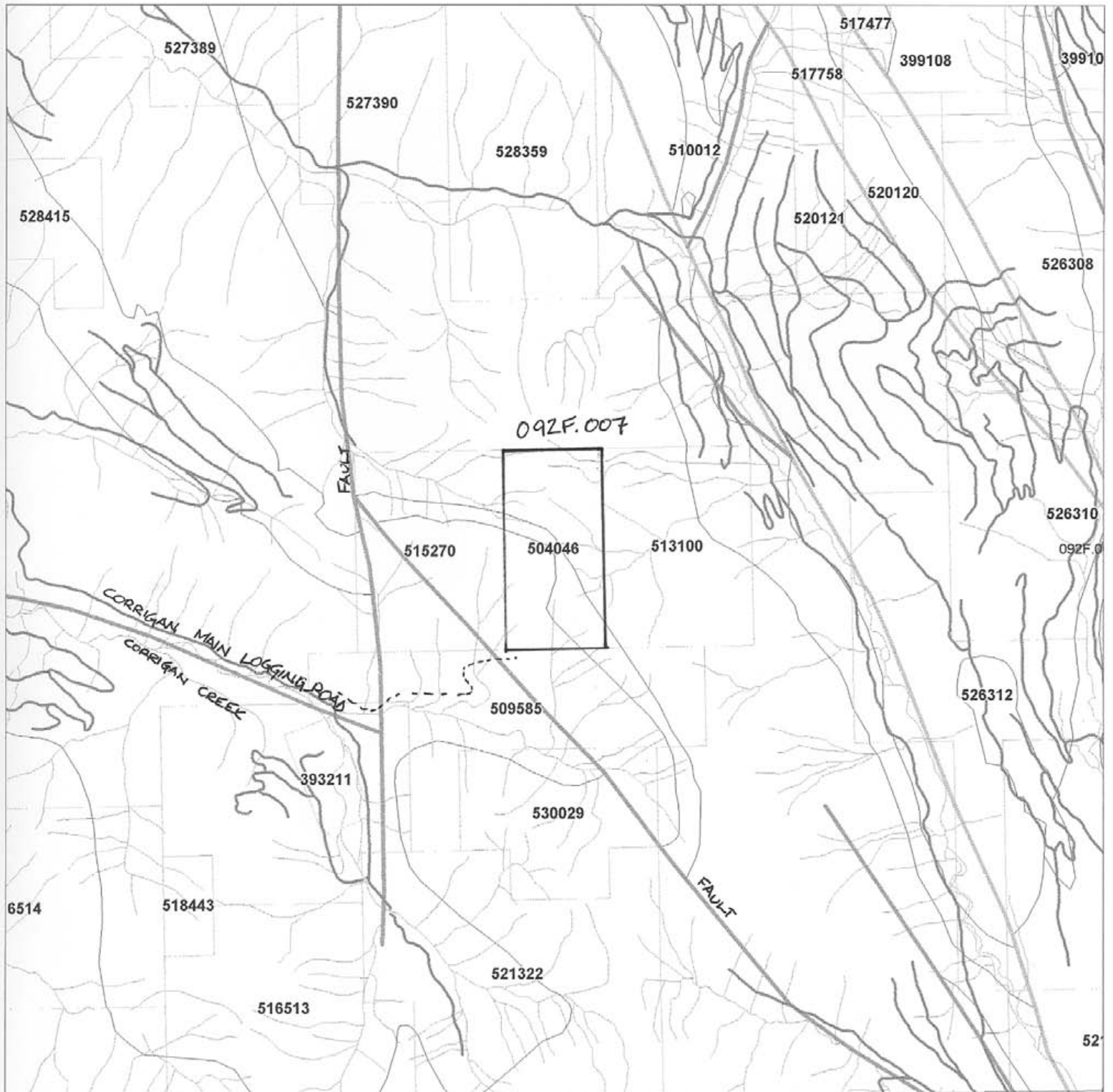

SCALE 1 : 50,000



KILOMETERS

..... ACCESS ROAD

N



# Tenure #504046 Geology and Showings

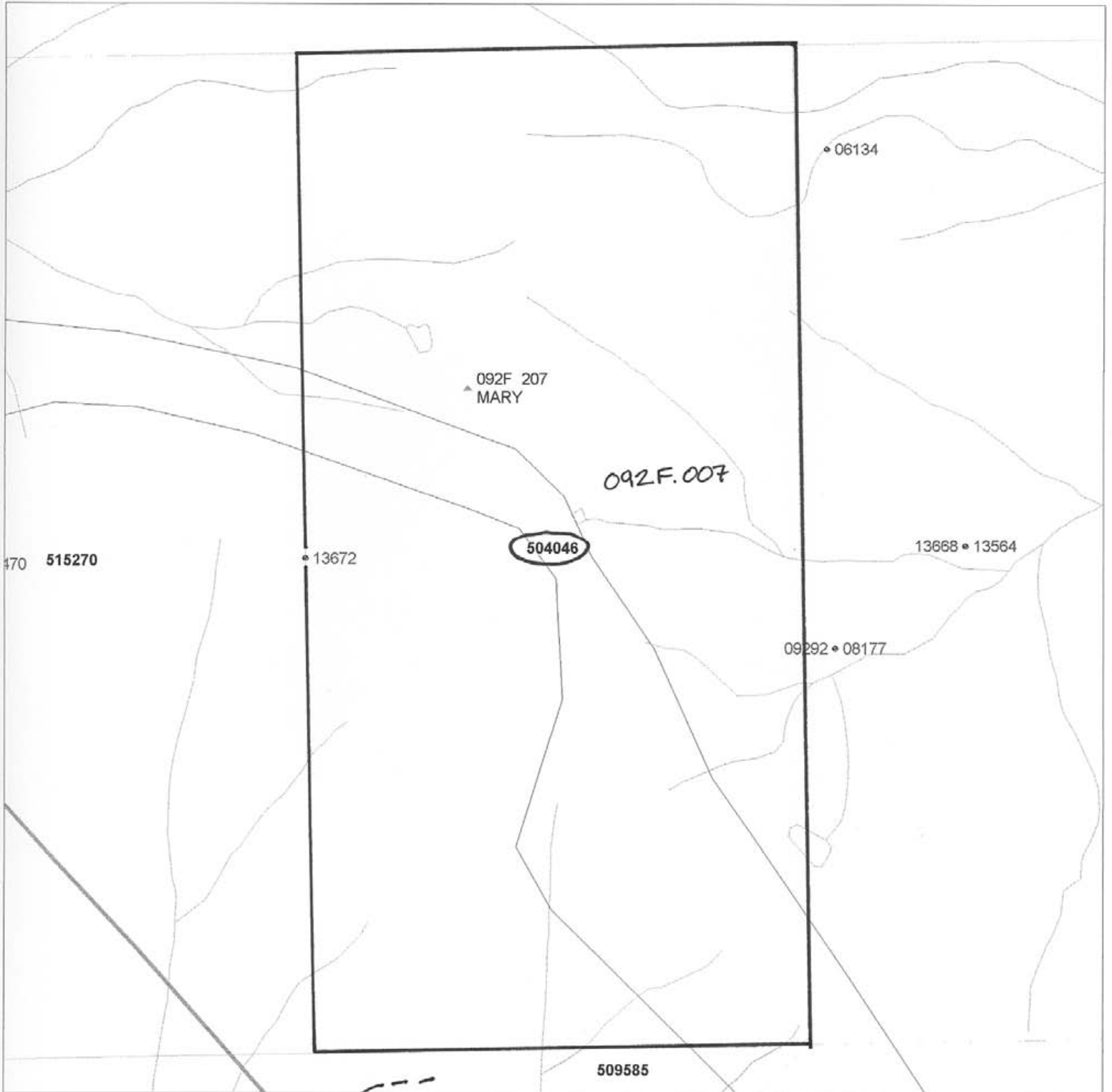

SCALE 1 : 10,000

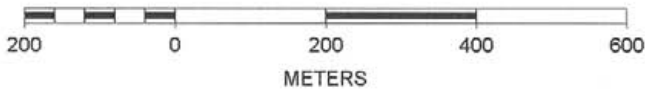

- NEW LOGGING SPUR
- ▲ MINIFILE REPORT
- ARIS REPORT
- CLAIM BOUNDARY



# Tenure #504046 Prospecting Map

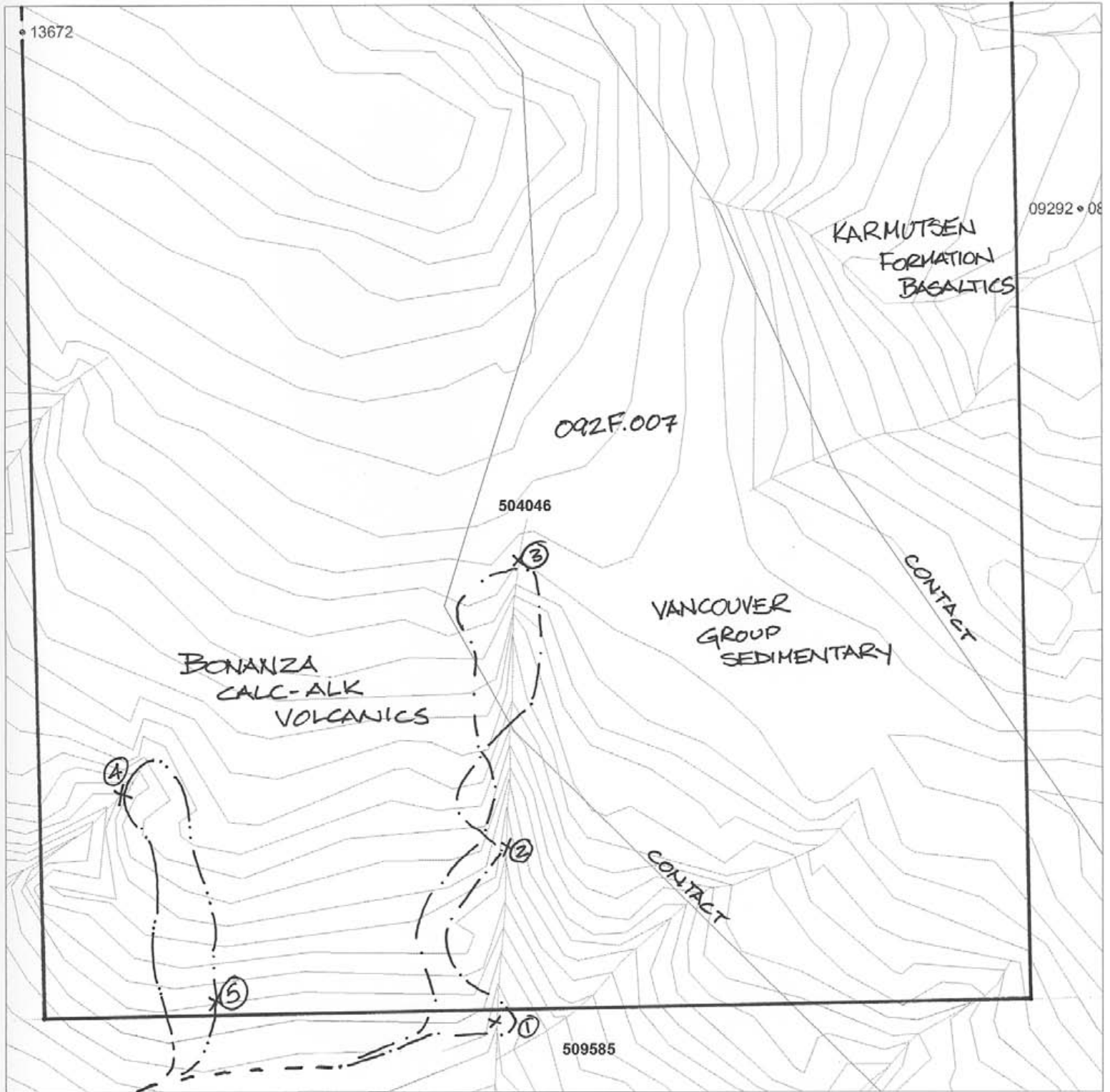

SCALE 1 : 5,000

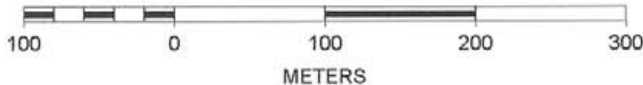

--- NEW LOGGING SPUR.  
- . - TRAVERSE ROUTE.  
x SAMPLE LOCATIONS.



Tenure #504046 Prospecting Report

This area was prospected by D.J. McLelland, while in the company of his Father prospector D.B. McLelland on August 5th and 6th 2005.

The Area was accessed by a newly constructed logging road which comes near to the south side of the claim ( as shown on the attached 1:10,000 scale Geology and Showings map).

This mineral claim lies due south of the Minfile recorded Mary(092F 207) Copper Skarn Showing in the Same Vancouver Sedimentary Group.

Targets were signs of copper mineralization or other nineralization, or any other sign of Skarn.

The First Route Taken was up a steep creekbed which intersects the mapped contact.

Inference of the contact is present in the changes in rock at outcrop however the contact itself likely lies buried beneath the creek bed.

There was no sign of skarn or mineralization seen on either trip.

A next trip further up slope is planned for 2006.

Area Prospected: approximately 1.5 square Km

Samples were taken for future background record at:

- 1) not in claim
- 2) Lat 49.042794  
Long -124.645251
- 3) Lat 49.045033  
Long -124.645215
- 4) Lat 49.043357  
Long -124.650253
- 5) Lat 49.041795  
Long -124.649177



**Tenure#504046 Statement of work/costs:**

August 5th

1	2 man x 12 hours @20.00.....	480.00
2	1 day UNIMOG .....	150.00

August 6th

1	2 men x 12 hours @ 20.00.....	480.00
2	1 day UNIMOG.....	150.00

1260.00

\$677.49

Subtotal:

reduced to \_

Statement of prospector qualification:

I am a professional prospector and have completed the B.C.Y.C.M.'s /BCIT H.V.  
Prospecting School and the Advanced Field School.

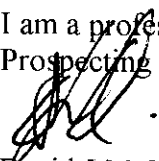
  
David J McLelland  
FMC # 143204