

ASSESSMENT REPORT

For
Tenure #509585
Of the Alberni Mining District

LES CLAIM
Owner: Julie P. McLelland
FMC# 144032

Event #
4073792

Located on Map sheet
92F.007

Longitude:49.037733
Latitude:-124.657757

For 2005

Date: March 8th 2006

Containing a prospecting report
by D.J.McLelland

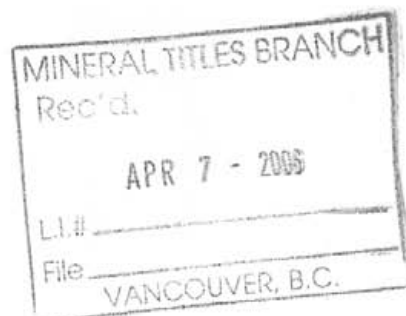

GEOLOGICAL SURVEY BRANCH
PROSPECTING REPORT

A diagonal stamp from the Geological Survey Branch. It contains the text 'GEOLOGICAL SURVEY BRANCH' and 'PROSPECTING REPORT'.

28,239

A large, stylized number '28,239' is stamped diagonally across the bottom right of the page.

509585 Table of contents:

1.....	Title Page
2.....	Table of Contents
3.....	1:50,000 scale Index map
4.....	1:20,000 scale Access Map
5.....	1:10,000 scale Access and Geology map
6.....	1:5000 scale Prospecting Map 1
7.....	1:5000 scale Prospecting Map 2
8.....	Prospecting Report
9.....	Work and Cost Statement
10.....	Statement of Prospector Qualification

Tenure #509585 Index Map

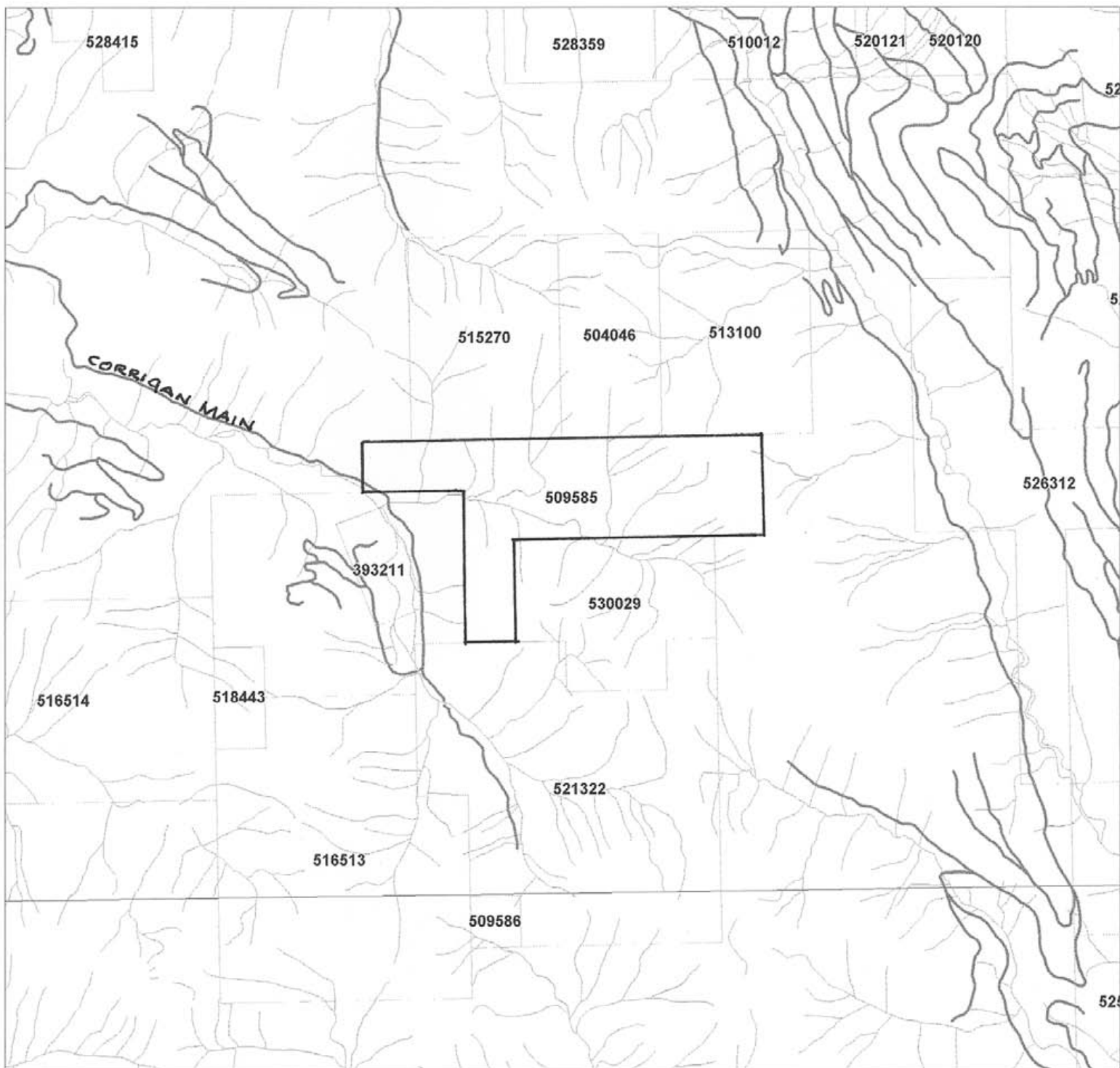

SCALE 1 : 50,000

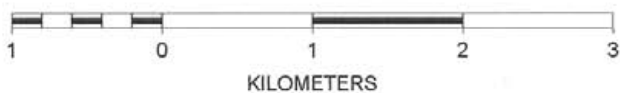

509585 - MINERAL TENURE



Tenure #509585 Access Map

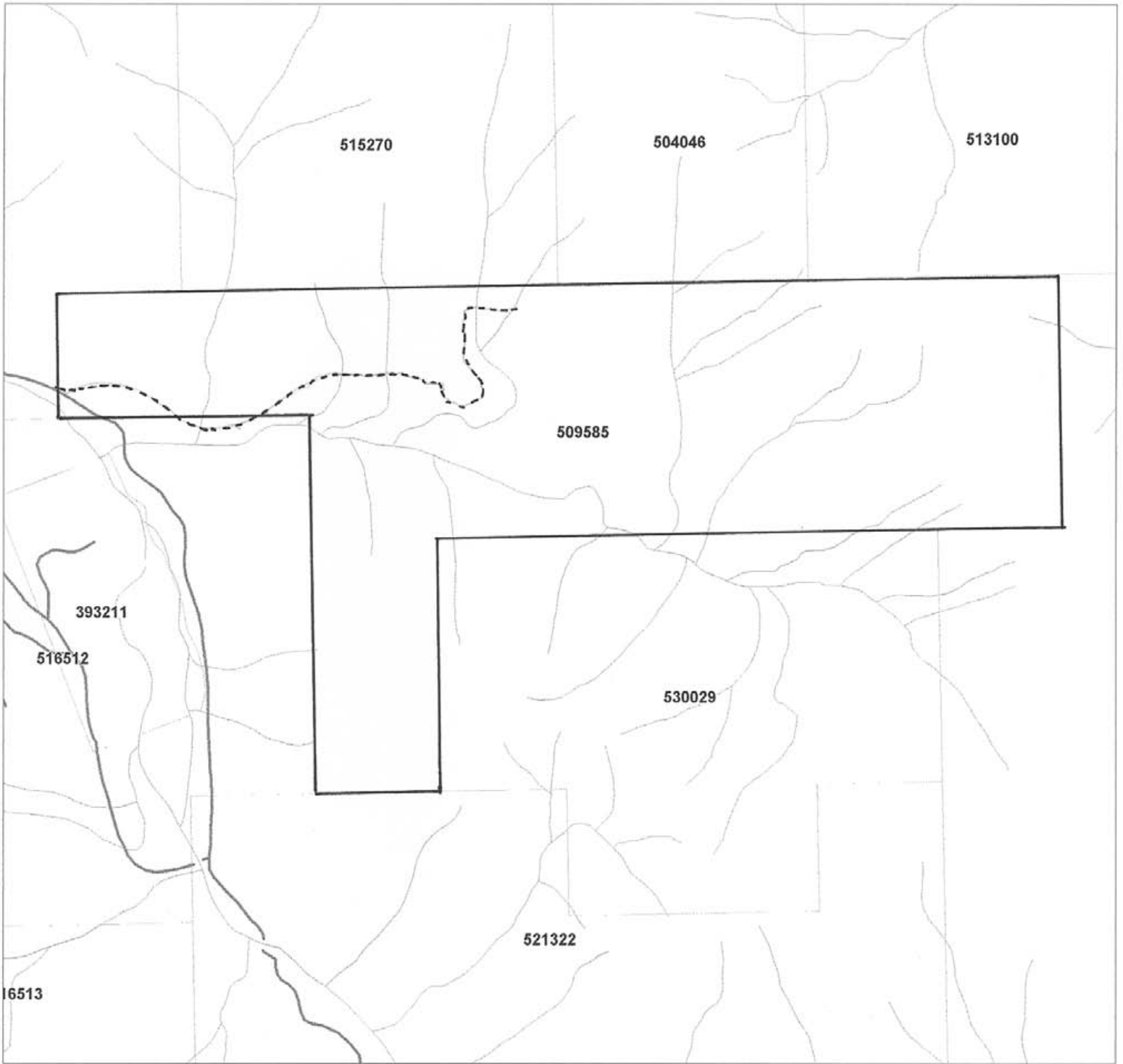

SCALE 1 : 20,000

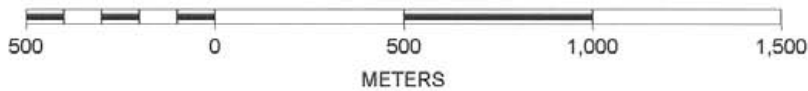

----- ACCESS ROAD
[509585] CLAIM BOUNDARY.



Tenure #509585 Access and Geo Map



SCALE 1 : 10,000

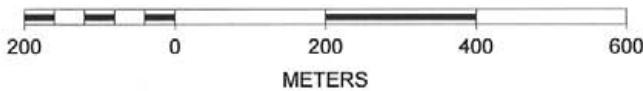

- ACCESS ROAD
- + + - ISLAND PLUTONICS.
- ◇ - KAR MUTSEN VOLCANICS.
- ▽ - BONANZA
- 509585 - CLAIM OUTLINE.



5

Tenure #509585 Prospecting map 1

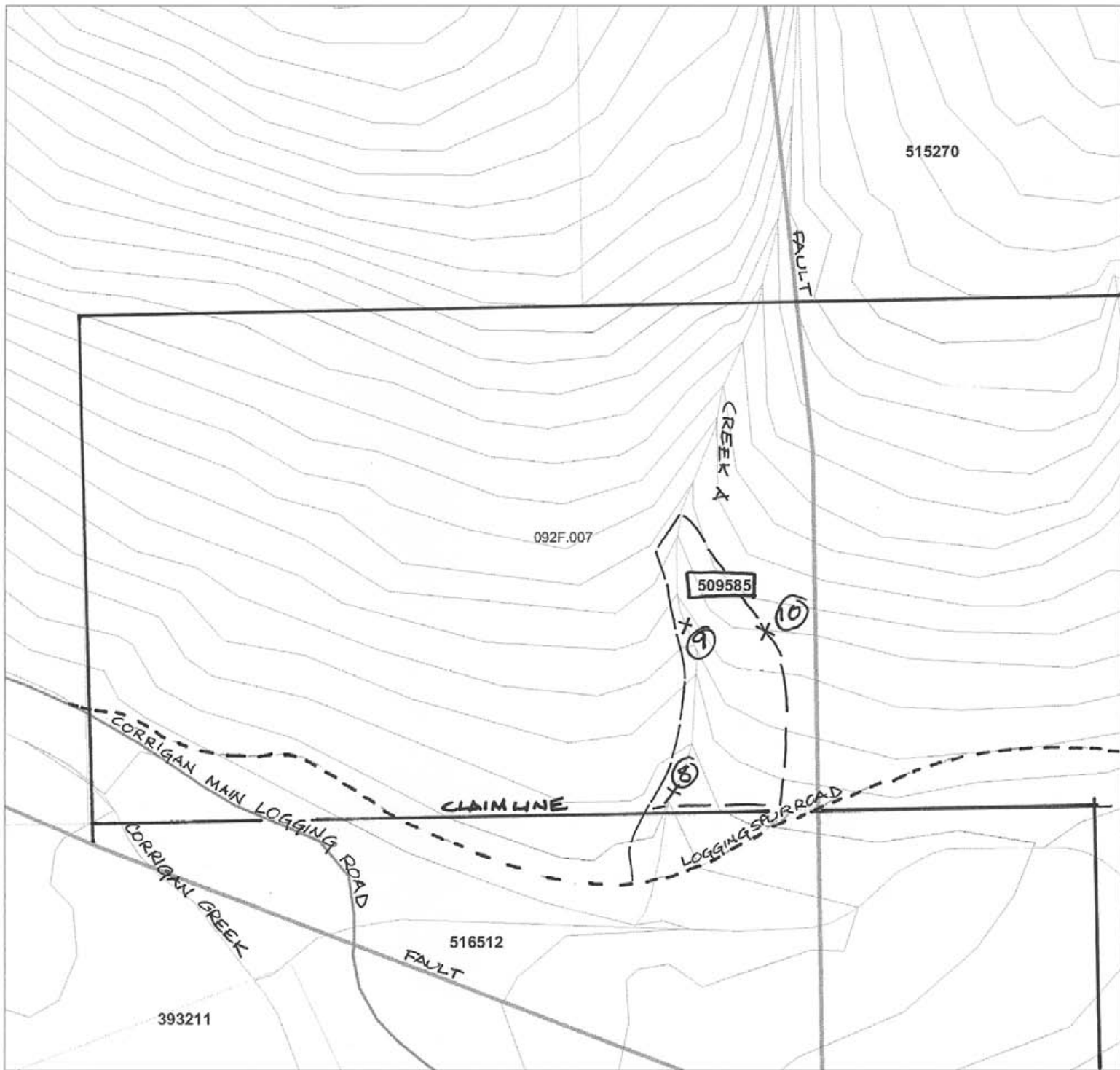

SCALE 1 : 5,000

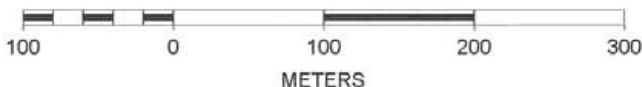

— TRAVERSE C.
X SAMPLE LOCATION



6

Tenure #509585 prospecting

map 2

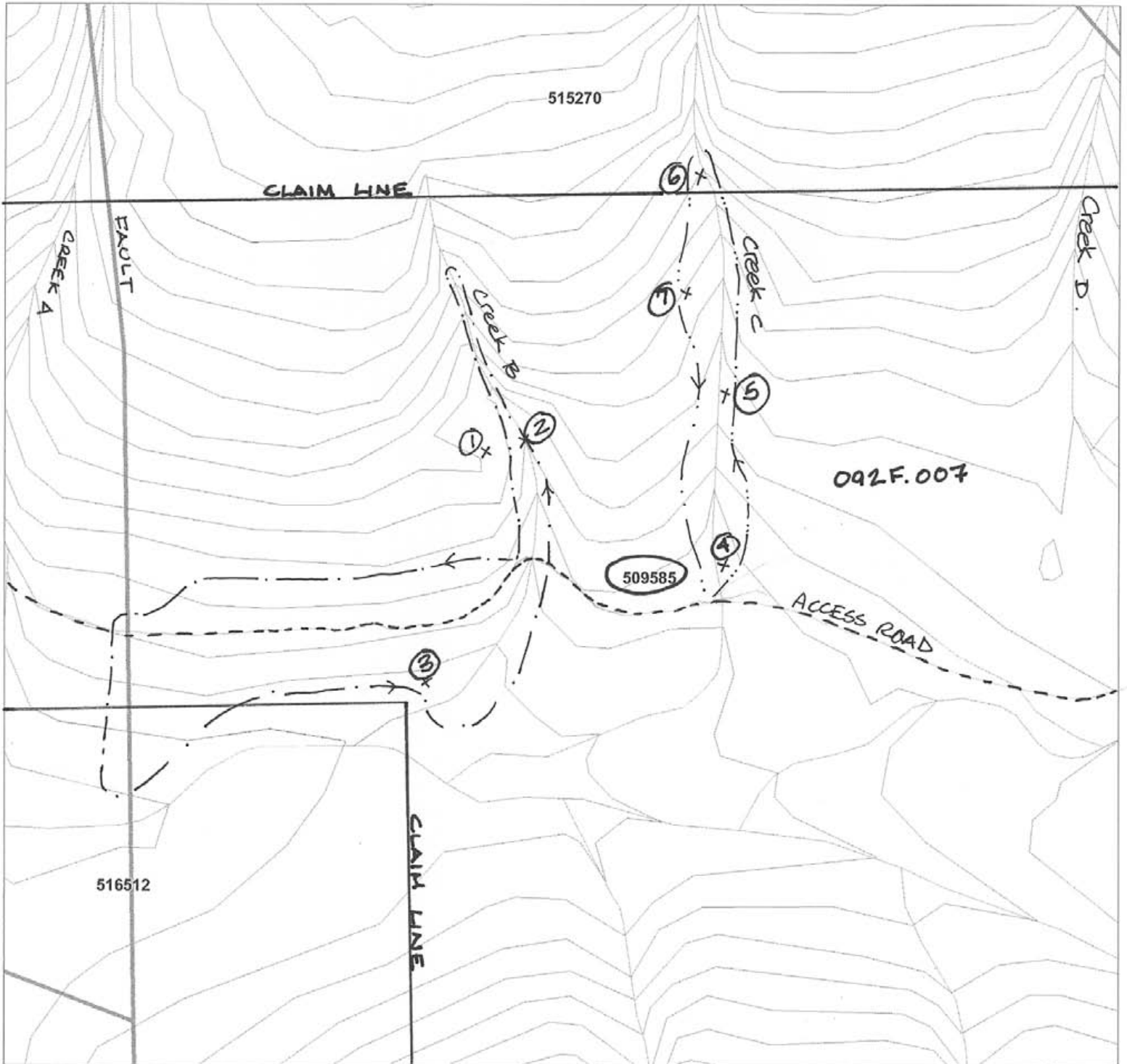

SCALE 1 : 5,000

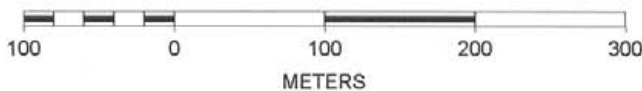

- ACCESS ROAD
- - - TRAVERSE A
- ... TRAVERSE B
- X SAMPLE LOCATION



(7)

Tenure #509585 Prospecting Report:

This claim was prospected on three separate dates, by prospector D.J. McLelland and his Father, prospector D.B. McLelland. This claim area was accessed by spur logging road off of the Corrigan Main Logging Road. Of primary interest was the fault along the first creek running north of the access road and labelled as Creek A on Prospecting Map 1. This Claim lies adjacent and to the East of the WWW precious metal past producer (minfile # 092F 141) and within the same intrusive rock (Island Plutonics). Possible signs of vein type, obvious faulting or any other mineralization were searched for up all three creeks without any further discovery. It is believed that the mapped fault as shown on the Prospecting map 2 and others not seen may be within the creek channel and gravel covered. Samples were collected at marked locations for future analyses.

A total area of 2 km was covered

Sample locations are as follows:

- 1lat 49.039285
long -124.662820
- 2lat49.039448
long -124.662325
- 3lat49.037408
long -124.663687
- 4lat49.038028
long -124.662430
- 5lat49.039796
long -124.659796
- 6 out of claim

- 7lat49.040279
long -124.660123
- 8lat49.037492
long -124.669127
- 9lat49.039306
long -124.669175
- 10lat49.039152
long -124.668012



Tenure #509585 Statement of work/costs:

May 23rd

1 2 man x 12 hours @20.00480.00
2 1 day UNIMOG150.00

May 24th

1 2 men x 12 hours @ 20.00480.00
2 1 day UNIMOG.....150.00

May 25th

1 2 men x 12 hours @ 20.00480.00
2 1 day UNIMOG.....150.00

1890.00

\$1400.00

Subtotal:

reduced to_



Statement of prospector qualification:

I am a professional prospector and have completed the B.C.Y.C.M.'s /BCIT H.V. Prospecting School and the Advanced Field School.

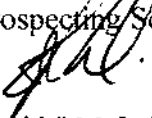

David J McLelland
FMC # 143204