

ASSESSMENT REPORT

For
Tenure #516539
Of the Nanaimo Mining Division

Owner: Julie P. McLelland
FMC# 144032

Event
#4073786

Located on Map Sheet
092F.029

Latitude: 49.118947
Longitude -124.226298

For 2005

Date: March 8th 2006

Containing a prospecting report
by D.J. McLelland

MINERAL TITLES BRANCH Rec'd. APR 7 - 2006 L.S.# _____ File _____ VANCOUVER, B.C.

GEOLOGICAL SURVEY BRANCH
ASSESSMENT REPORT

28,291

516539 Table of Contents:

1).....Title Page
2)..... Table of contents
3)..... 1:50,000scale Index Map
4)..... 1:10,000scale Geology and Showings Map
5)..... 1:5000scale Prospecting Map
6)..... Prospecting Report
7)..... Statement of Work/Costs
8)..... Prospector Qualifications

Tenure #516539 Index

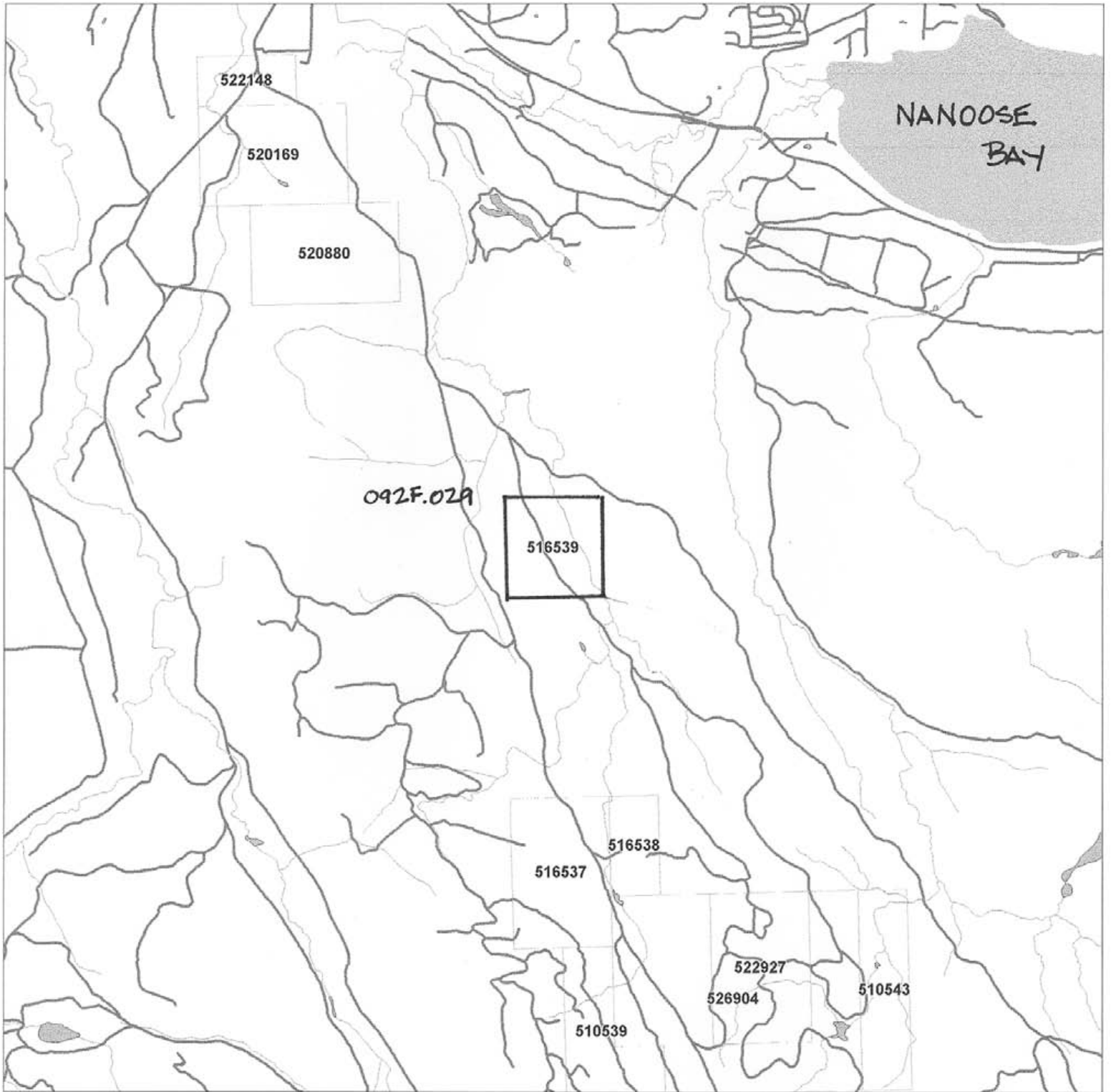

SCALE 1 : 50,000



KILOMETERS

□ CLAIM BOUNDARY



Tenure #516539 Geology and Showings

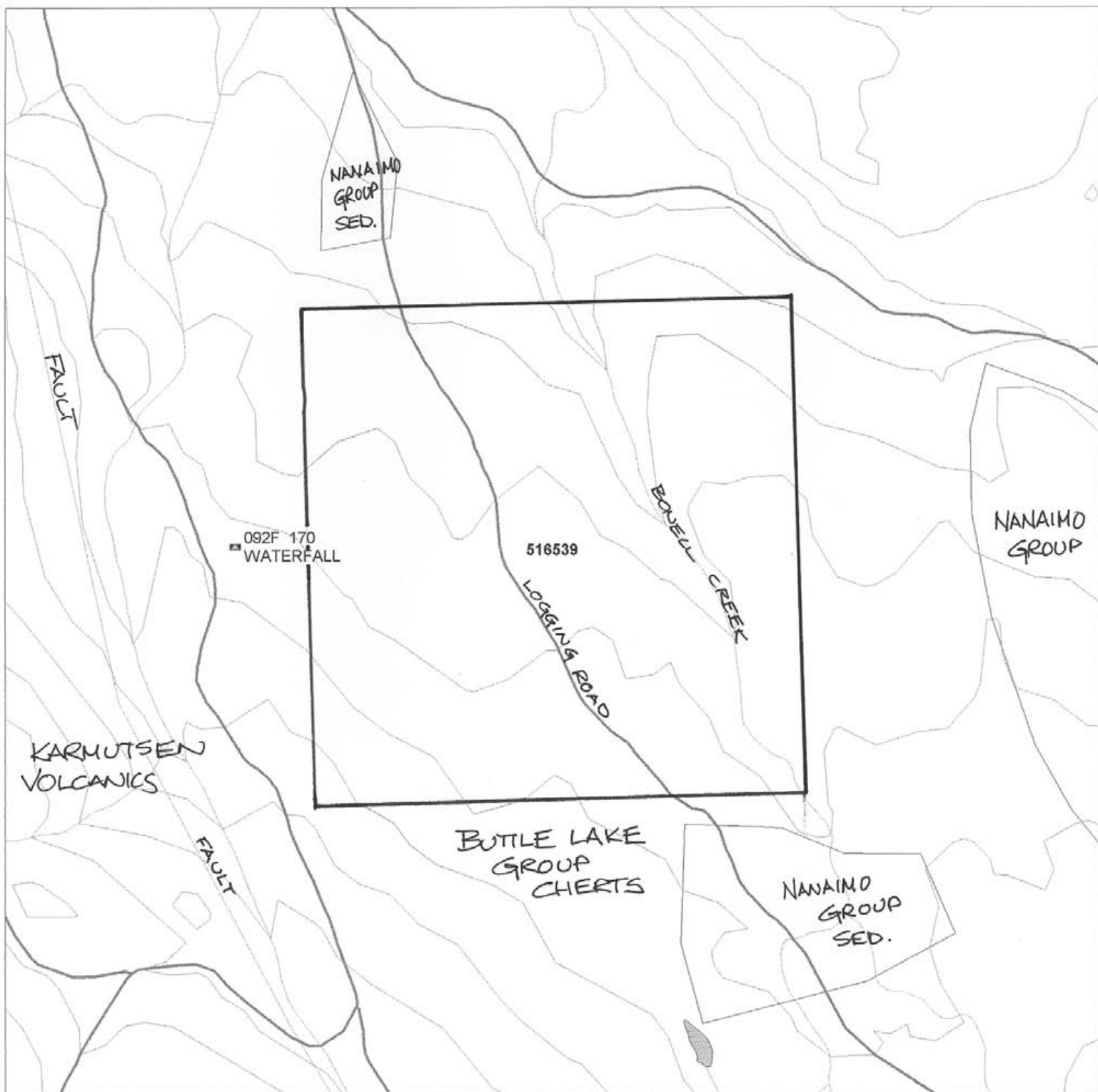

SCALE 1 : 10,000

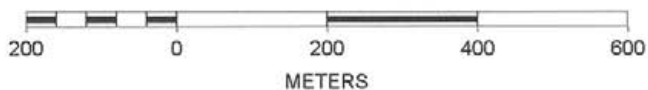

□ CLAIM BOUNDARY .



Tenure #516539 Prospecting Map

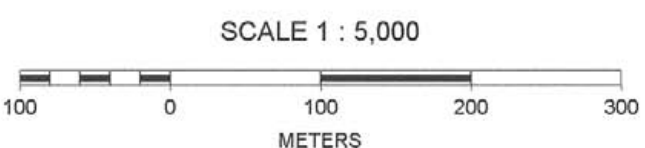
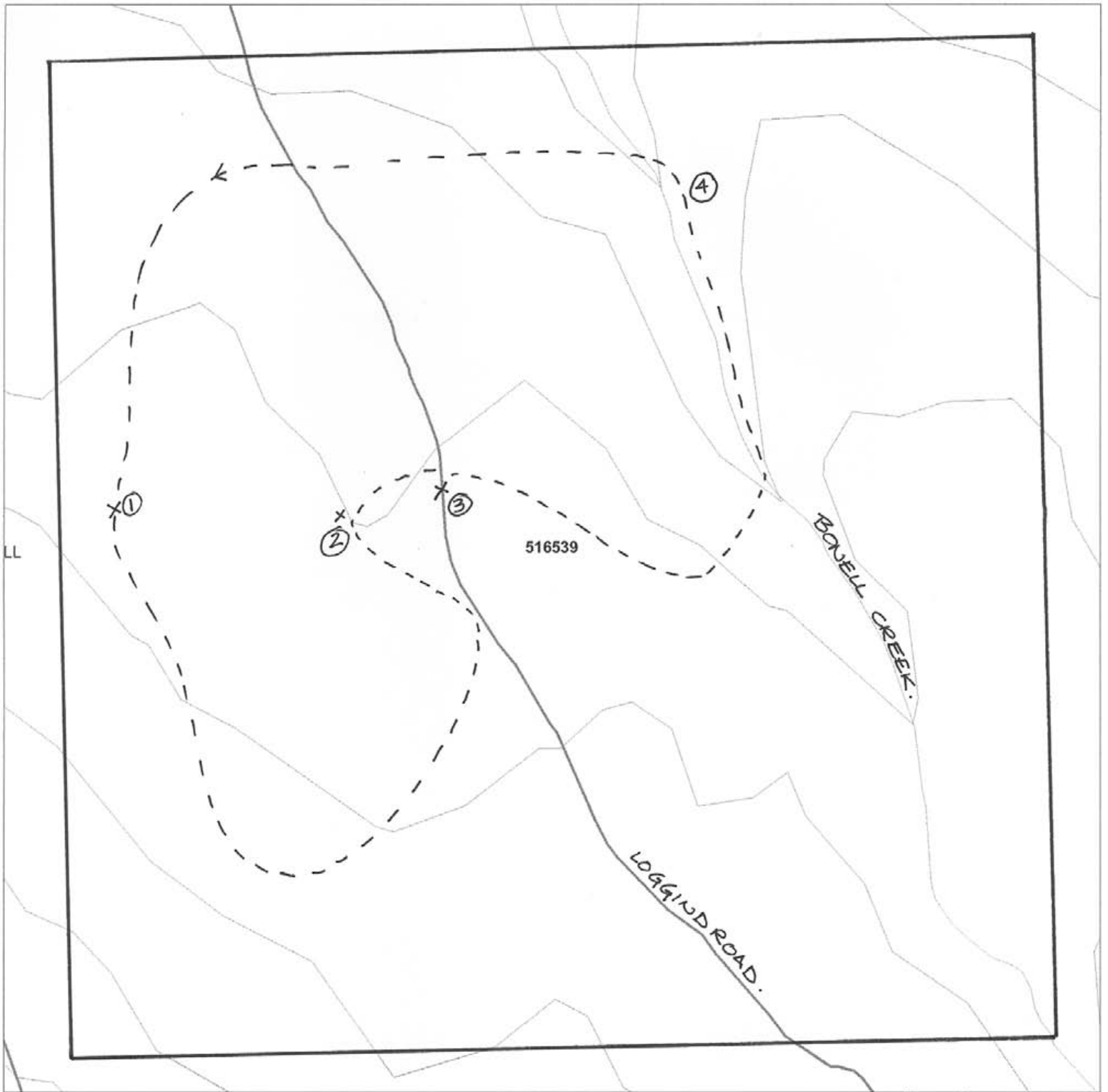

--- prospecting ROUTE N
x SAMPLE LOCATIONS
□ CLAIM OUTLINE



Tenure #516539 Prospecting Report

This area was prospected by D.J. McLelland, while in the company of his Father prospector D.B. McLelland on August 27th 2005.

The Area was accessed by a North West Bay logging road which bisects the claim (as shown on the attached 1:10,000 scale Geology and Showings map).

This mineral claim is located East of the Waterfall Showing (Minfile 092F 170) as mapped on the mapplace map, it is believed however that the mapped location, while within the 500m minfile accuracy is actually within the claim at approximately:

Lat: 49.229079

Long: -124.229996

This however is not a reliable location due to tree cover.

Much of the time prospecting was spent in attempting to locate, which was not immediately obvious.

The showing, and A Cu Ag Au quartz breccia zone occurrence located in the cherty quartz somewhat east of the mapped fault/contact

This is a relatively flat lying area with few outcrops.

There were minor signs of mineralization seen at two of the sample locations.

The prospecting target was to search for further signs of quartz or oxidized mineralization.

It is planned to spend several days between this and the Songbird showings in the spring of 2006.

Area Prospected: approximately 3.0 square Km

Samples were taken for future background record at:

1) Lat 49.229232

Long -124.232138

2) Lat 49.229119

Long -124.228796

3) Lat 49.229530

Long -124.234246

4) Lat 49.231558

Long -124.224636

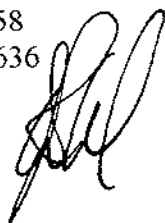

Tenure#516539 Statement of Work/Costs:

August 27th

1 2 man x 12 hours @20.00 480.00
2 1 day UNIMOG 150.00

630.00

\$400.00

Subtotal: 630.00

reduced to ~~630.00~~ 400.00



Statement of prospector qualification:

I am a professional prospector and have completed the B.C.Y.C.M.'s /BCIT H.V. Prospecting School and the Advanced Field School.

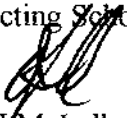
David J McLelland
FMC # 143204