

*Prospecting  
Technical Report  
&  
Geo Chemical Assays*

**RECEIVED**  
AUG - 2 2006  
Gold Commissioner's Office  
VANCOUVER, B.C.

**Le Baron  
Tenure # 504668**

**Victoria Mining  
Division  
Vancouver Island  
B.C.**

NTS: M092C069

Scott Phillips  
FMC # 145817

GOLD COMMISSIONER  
RECEIVED and RECORDED  
AUG 01 2006  
M.R. # \_\_\_\_\_  
VICTORIA, B.C.

Report By:  
Le Baron Prospecting

GEOLOGICAL SURVEY BRANCH  
ASSESSMENT REPORT

June 1, 2006

28,478

## Index

<b>Tenure Location and Geology, Prospecting Summary .....</b>	<b>Pg #1</b>
<b>Tenure Ownership, Author .....</b>	<b>Pg #2</b>
<b>2005 – 2006 Prospecting Expenses Total Samples and Work Completed. ....</b>	<b>Pg #3</b>
<b>Maps; Showing Tenure Location</b>	
1-250,000 .....	Appendix A
1-100,000 .....	Appendix B
1-50,000 .....	Appendix C
<b>Working Maps; Roads and Creeks</b>	
1-20,000 .....	Appendix D
<b>Working Map; Sample Locations</b>	
1-10,000 .....	Appendix E
<b>Statement of Work; E-Mail Conformation .....</b>	<b>Appendix F</b>
<b>ALS Chemex Assay Results .....</b>	<b>Appendix G</b>
<b>Minfile History</b>	
Harris 092C - 085 .....	Appendix H
<b>Acknowledgments .....</b>	<b>Appendix I</b>

***Tenure Location and Geology  
&  
Prospecting Summary***

**This Tenure is located approximately 27 km north / east of the town of Port Renfrew B.C. and 22 km south / west of the village of Lake Cowichan B.C. both of which are located on south western Vancouver Island. The tenure is a large mountain of what historic minfile reports suggest is a massive body of limestone with intrusions of iron magnetite. Some of the limestone bodies extend for several thousand meters in length and also at width.**

**The area according to the Minfile report [Harris Creek] [092C085] is a known as a massive bed of limestone of the Upper Triassic Quatsino Formation, Vancouver Group which is broken up into five north/west trending masses by a network of north/west trending faults. The limestone masses, up to 3 km in width, and over 1 km in length. The various masses are composed of fine grained, dark grey to black limestone which in most areas has weathered to a light grey.**

**The limestone in general is mostly high in calcium in composition. Historic assay sampling [Harris Creek] [092C085] [1966] suggest the main outcrop contains 54 % Ca, and 1 % Mg.**

**The objective of the 2005 - 2006 prospecting season was to survey the entire perimeter of the tenure and get a good understanding of the limestone body within. With safety in mind some of the extreme topographic conditions prevented an entire circumference around the tenure. Fairly steep canyons are found within the tenure, and were avoided when such conditions were encountered.**

**This being my second year of owning this particular tenure the objective of surveying the perimeter of the tenure was one of two objectives. The second objective was to survey the massive amount of limestone and record distances and width of the limestone body. Historic information suggests the limestone body is of great width and length, but no one has ever conducted a drilling program on the mountain to see at what depth this limestone body consists of. Hopefully in the future a drilling program can be planed to explore the great economic potential of this massive limestone deposit.**

**The tenure is easily accessible by a series of well groomed logging roads [Harris Creek Mainline] and secondary logging roads known as [Spur 10], and various spur roads within the tenure some of which are slightly overgrown and un drivable at the present time.**

## *Tenure Ownership*

I also hold 100% title to the mineral tenure directly to the north of this tenure, [Tenure # 504670]. This tenure is a continuation of the original body of limestone with the distinct feature of the entire top of the limestone pendant. This gives me total ownership [100%] of an entire mountain of limestone and the adjoining pendants within. My prospecting partner, Mr. Bob Morris is a silent 50% partner of the above mentioned tenures.

Also of note;

This mineral tenure is in the middle of a huge project known as the "Pearson Project" is being prospected by Emerald Field Resources Corp of Kenora, Ontario. A massive drilling program was undertaken in the Port Renfrew area and as a result a huge rectangular continuous block of mineral tenures was staked around both the historic mineral tenures and known ore and limestone bodies of massive proportions.

Emerald Fields has shown some interest in this tenure. This tenure #504668 is a sizable deposit of Limestone which has never been drilled on. Future explorations should involve a drilling program.

### *Author.*

- Author; Scott Phillips FMC # 145817
- Is the owner of Le Baron Prospecting of Port Renfrew
- Has over 12 years prospecting the Port Renfrew area.
- Is the owner/co-owner of several mineral tenures within the area?
- Is presently studying volcanism and plate tectonics of Southern Vancouver Island.

Author: , Dated June 01, 2006

**2005 – 2006 Prospecting Season.**

The tenure was prospected by the tenure owner and his prospecting partner Bob Morris. [FMC # 118959], and a labour.

The dates are as follows;

- April, 15 – 16, 2006
- May, 13, - 14, 2006

Expenses;

**April 15 – 16, 2006**

Scott Phillips [owner] [prospector] @ \$30.00 x 16 hrs = \$480.00

Bob Morris [helper] [prospector] @ \$20.00 x 16 hrs = \$320.00

Local Labour [helper] @ \$20.00 x 16 = \$320.00

Truck; 4x4 = \$50.00 / day x 2 day = \$ 100.00

Room & Board & meals

[#24 Tsonoquay Dr. Port Renfrew]

@ \$70.00 / day / man / x 2 days = \$280.00

**Total Expenses .....= \$1500.00**

**May 13 – 14, 2006**

Scott Phillips [owner] [prospector] @ \$30.00 x 16 hrs = \$480.00

Bob Morris [helper] [prospector] @ \$20.00 x 16 hrs = \$320.00

Truck; 4x4 = \$50.00 / day x 2 day = \$ 100.00

Room & Board & meals

[#24 Tsonoquay Dr. Port Renfrew]

@ \$70.00 / day / x 2 days = \$140.00

**Total Expenses ..... = \$1040.00**

**Total Expenses .....\$1500.00 + \$1040.00 = \$2540.00**

**Total Work Completed 2005 – 2006**

- Rock Chip Samples = 20
- Moss Matt = 10
- Road upgrades / brushing = 200 meters = 6 rocks jacked off road
- Grid lines 1200 meters
- Geo chemical assays submitted ALS Chemex = 2



Map created Thu Jun 01 18:53:10 PDT 2006

Legend

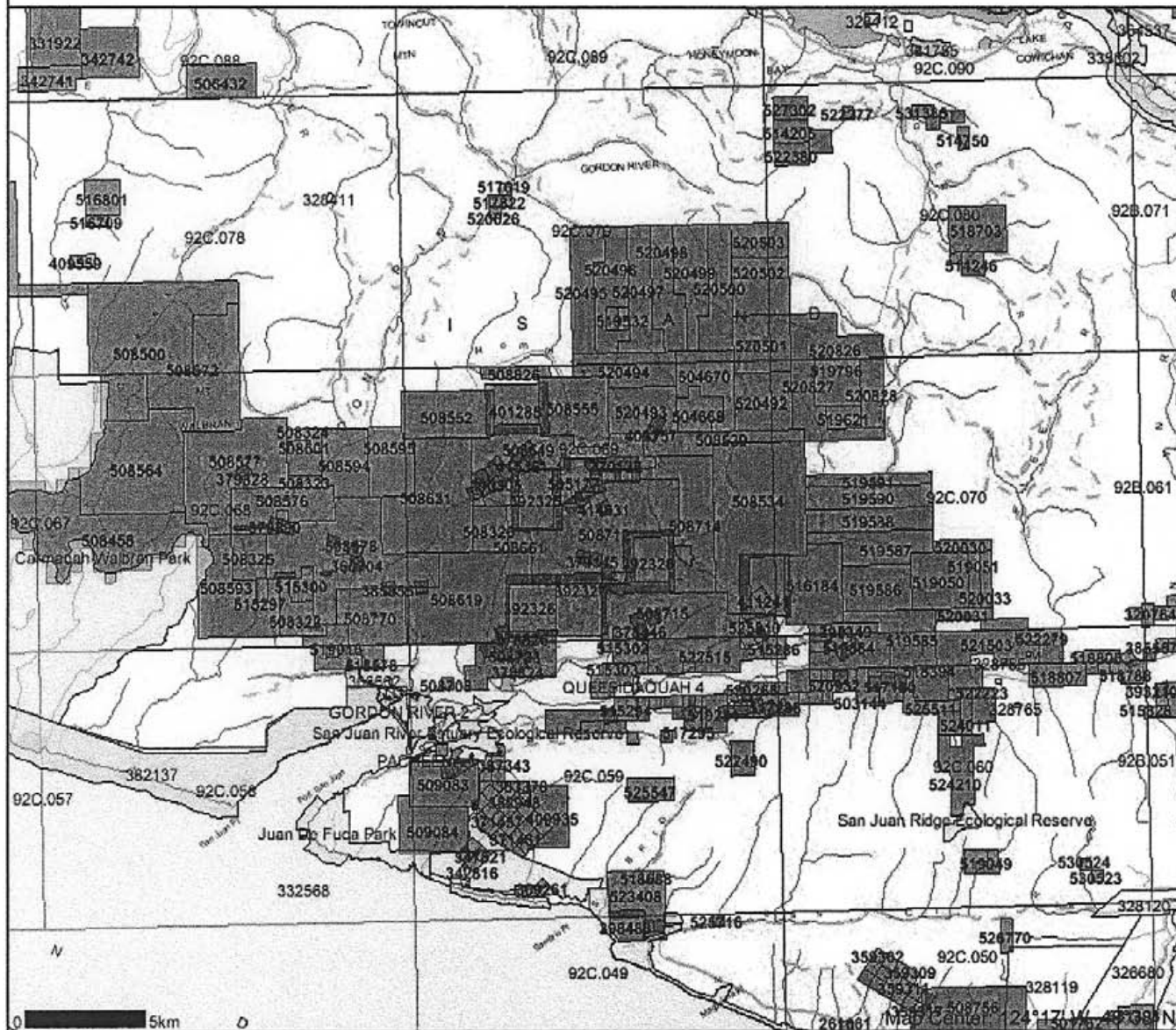

- Indian Reserves
- National Parks
- Parks
- Mineral Tenures Reserves (Sites)
- Placer Claim Designation
- Placer Lease Designation
- No Staking Reserve
- Conditional Reserve
- Release Required Reserve
- Surface Restriction
- Recreation Area
- Others
- Mining Divisions
- BCQS Grid Annotation (1:250K)
- Transportation - Points (1:250K)
- Airfield
- Anchorage - Seaplane
- Ferry Route
- Heliport
- Seaplane Base
- Air Field
- Airport
- Air Feature - Condition Unknown
- Airport Abandoned
- Transportation - Lines (1:250K)
- Ferry Route
- Aerial Cableway
- Road (Gravel Undivided) - 1 Lane
- Road (Gravel Undivided) - 3 Lanes
- Road - Paved,lanes,2or More,Divided
- Road (Paved Undivided) - Not Elevated - 1 Lane
- Road (Paved Undivided) - Not Elevated - 2 Lanes
- Road - Paved,lanes,3or More,Undivided
- Road (Unimproved)
- Road - Loose,access,Dry Weather
- Road (Winter Road)
- Road - Paved,lanes,2,Undivided
- Road - Paved,lanes,2,Undivided,U/C
- Road - Paved,Divided,access,Non Standard
- Track - Cart/Tractor
- Causeway (Railway)
- Cut (Roadway)
- Trail
- Tunnel
- Bridge
- Rail Line - Narrow Gauge - Single Track
- Rail Line (Multiple Track)
- Rail Line (Single Track)
- Rail Line - Abandoned Track
- Cable - Telephone

Scale: 1:250,000

DO NOT USE FOR NAVIGATION

0 5km 0

Le Baron Tenore # 504668

APPENDIX B

Map created Thu Jun 01 18:54:33 PDT 2006

Legend

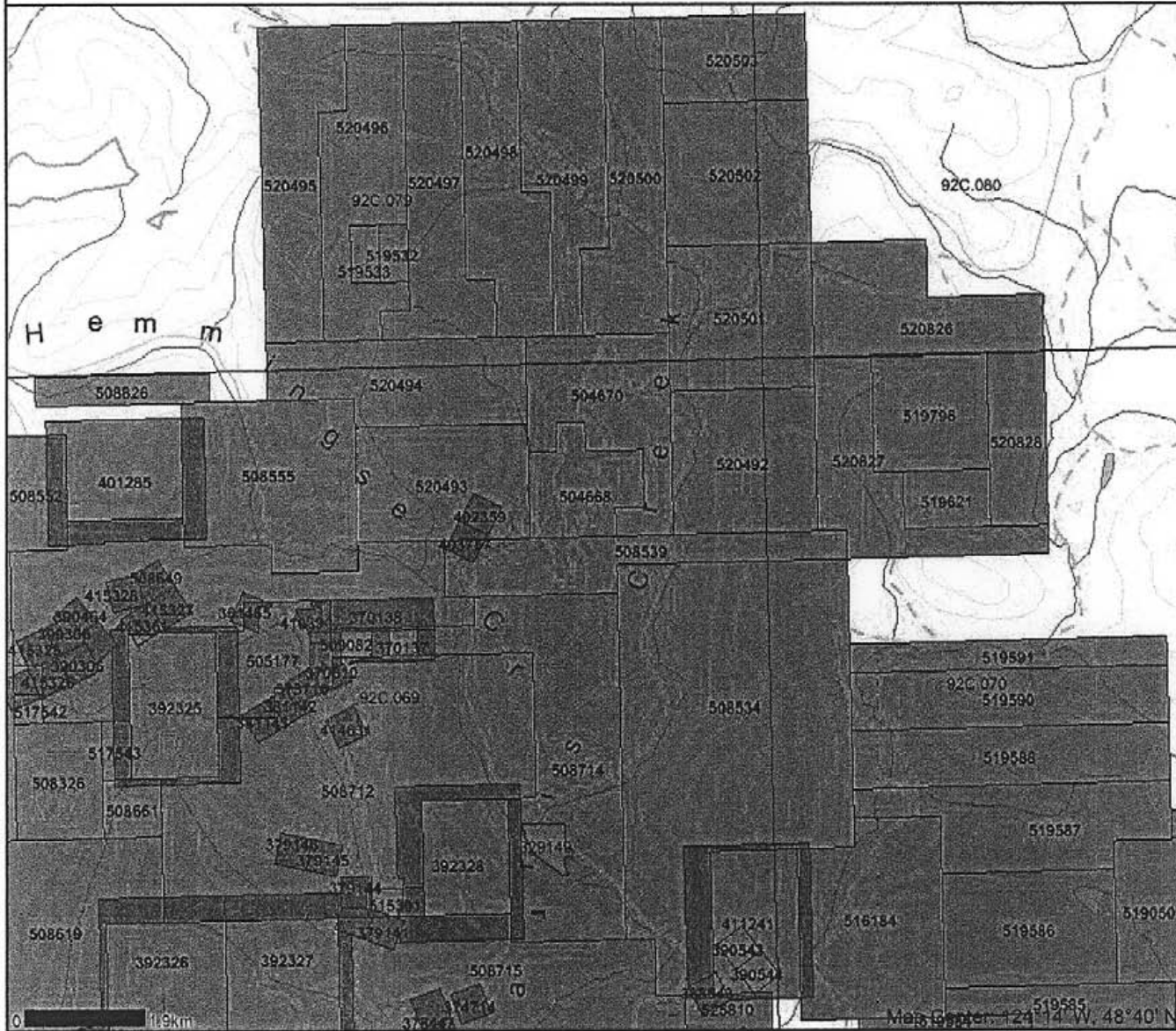

- Indian Reserves
- National Parks
- Parks
- Mineral Tenures Reserves (Sites)
- Placer Claim Designation
- Placer Lease Designation
- No Staking Reserve
- Conditional Reserve
- Release Required Reserve
- Surface Restriction
- Recreation Area
- Others
- Mining Divisions
- BCGS Grid
- Contours (1:250K)
- Contour - Index
- Contour - Intermediate
- Area of Exclusion
- Area of Indefinite Contours
- Annotation (1:250K)
- Transportation - Points (1:250K)
- Airfield
- Anchorage - Seaplane
- Ferry Route
- Heliport
- Seaplane Base
- Air Field
- Airport
- Air Feature - Condition Unknown
- Airport/Abandoned
- Transportation - Lines (1:250K)
- Ferry Route
- Aerial Cableway
- Road (Gravel Undivided) - 1 Lane
- Road (Gravel Undivided) - 3 Lanes
- Road - Paved, lanes, 2 or More, Divided
- Road (Paved Undivided) - Not Elevated - 1 Lane
- Road (Paved Undivided) - Not Elevated - 2 Lanes
- Road - Paved, lanes, 3 or More, Undivided
- Road (Unimproved)
- Road - Loose, access Dry Weather
- Road (Winter Road)
- Road - Paved, lanes, 2, Undivided
- Road - Paved, lanes, 2, Undivided, U/C
- Road - Paved, Divided, access, Non Standard
- Track - Cart/Tractor
- Causeway (Railway)
- Cut (Roadway)
- Trail
- Tunnel

Scale: 1:100,000

DO NOT USE FOR NAVIGATION

0 1.9km

Map Center: 121° 14' W, 48° 40' N



Map created Thu Jun 01 18:55:40 PDT 2006

Legend

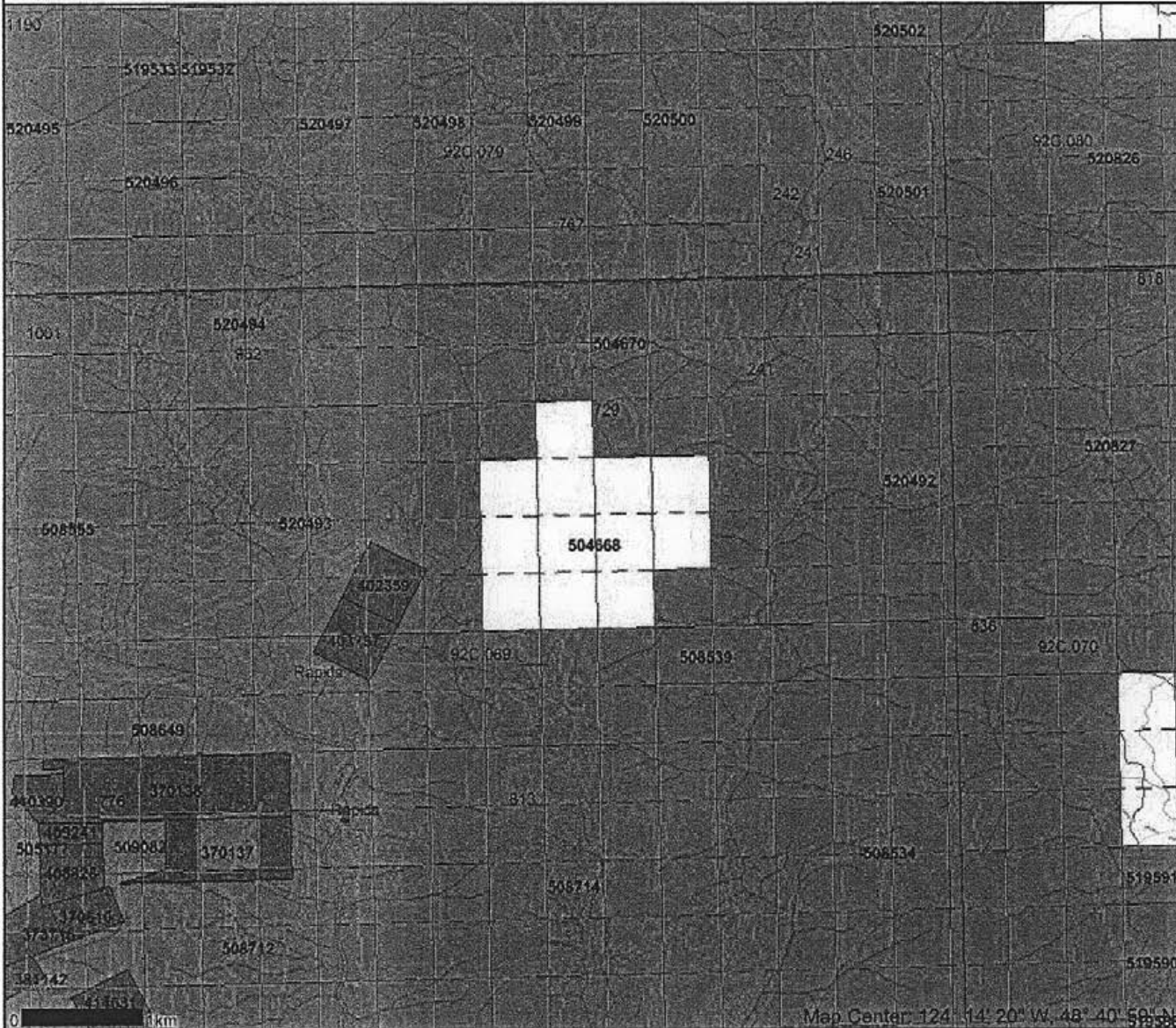

- Indian Reserves
- National Parks
- Parks
- Mineral Titles Grid
- Mineral Tenures
- Reserves (Sites)
- Placer Claim Designation
- Placer Lease Designation
- No Staking Reserve
- Conditional Reserve
- Release Required Reserve
- Surface Restriction
- Recreation Area
- Others
- Mining Divisions
- BCOS Grid
- Contours (1:250K)
- Contour - Index
- Contour - Intermediate
- Area of Exclusion
- Area of Indefinite Contours
- Transportation - Points (TRIM)
- Helipad
- Transportation - Lines (TRIM)
- Airfield
- Airport
- Airstrip
- Airport.Abandoned
- Ferry Route
- Road (Gravel Undivided) - 1 Lane
- Road (Gravel Undivided) - 2 Lanes
- Road (Gravel Undivided) - U/C - 1 Lane
- Road (Gravel Undivided) - U/C - 2 Lanes
- Road (Paved Divided) - Not Elevated - 1 Lane Each Way
- Road (Paved Divided) - Not Elevated - 2 Lanes Each Way
- Road (Paved Divided) - U/C - Not Elevated - 2 Lanes Each Way
- Road (Paved Undivided) - Not Elevated - 1 Lane
- Road (Paved Undivided) - Not Elevated - 2 Lanes
- Road (Paved Undivided) - Not Elevated - 4 Lanes
- Road (Paved Undivided) - U/C - Not Elevated - 4 Lanes
- Road (Unimproved)
- Cut (Roadway)
- Embankment/Fill (Roadway)
- Trail
- Bridge - Foot
- Bridge - Trestle
- Tunnel
- Bridge
- Rail Line (Double Track)
- Rail Line (Multiple Track)
- Rail Line (Single Track)

Scale: 1:50,000

DO NOT USE FOR NAVIGATION

Map Center: 124° 14' 20" W, 48° 40' 50" N

Le BARON ROADS + CREEKS

APPENDIX D

Map created Thu Jun 01 18:58:47 PDT 2006

Legend

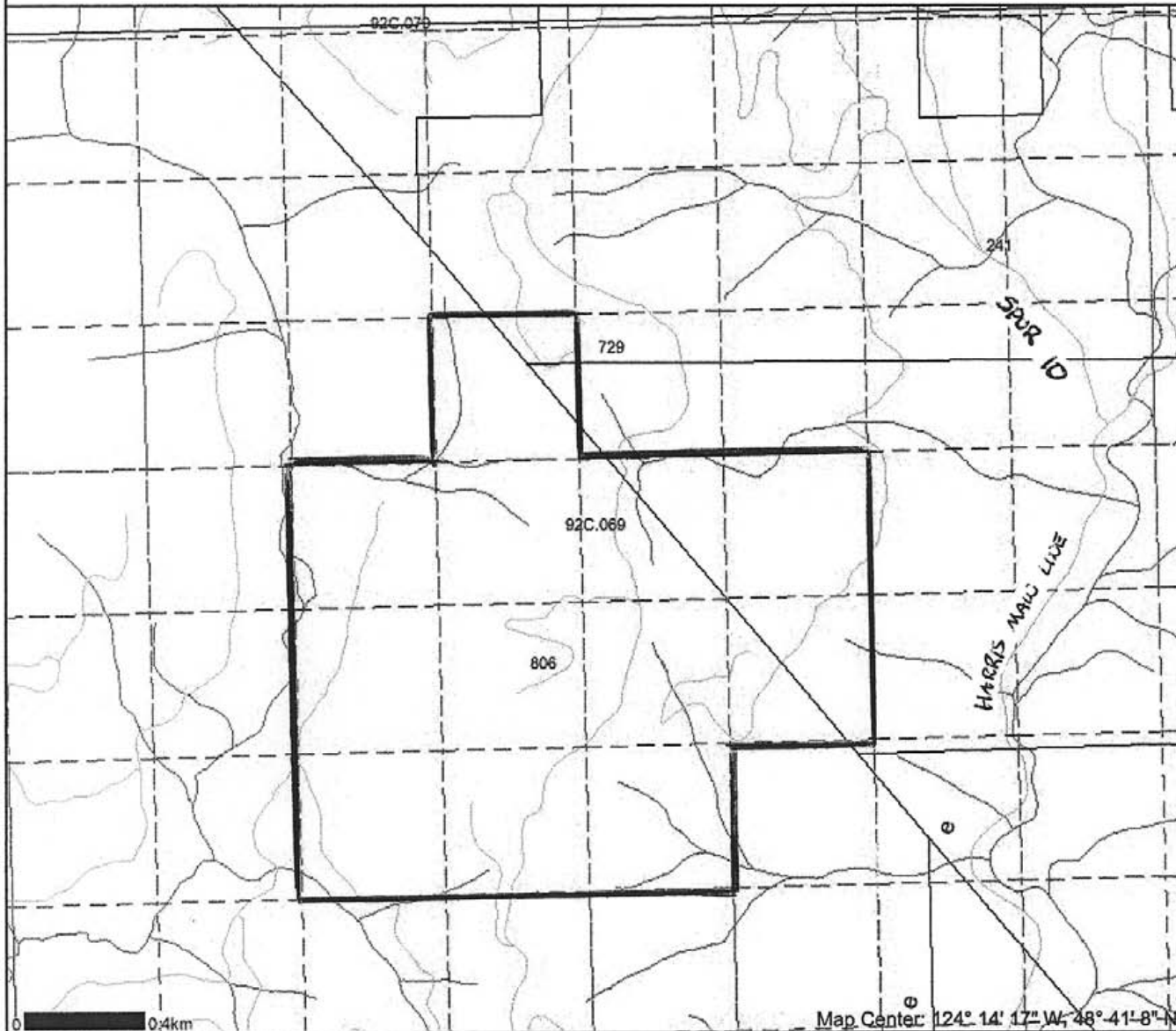

- Indian Reserves
- National Parks
- Parks
- Mineral Titles Grid
- Reserves (Sites)
- Placer Claim Designation
- Placer Lease Designation
- No Staking Reserve
- Conditional Reserve
- Release Required Reserve
- Surface Restriction
- Recreation Area
- Others
- Mining Divisions
- Integrated Cadastral Fabric
- BCGS Grid
- Annotation (1:20K)
- Transportation - Points (TRIM)
- Helipad
- Transportation - Lines (TRIM)
- Airfield
- Airport
- Airstrip
- Airport Abandoned
- Ferry Route
- Road (Gravel Undivided) - 1 Lane
- Road (Gravel Undivided) - 2 Lanes
- Road (Gravel Undivided) - U/C - 1 Lane
- Road (Gravel Undivided) - U/C - 2 Lanes
- Road (Paved Divided) - Not Elevated - 1 Lane Each Way
- Road (Paved Divided) - Not Elevated - 2 Lanes Each Way
- Road (Paved Divided) - U/C - Not Elevated - 2 Lanes Each Way
- Road (Paved Undivided) - Not Elevated - 1 Lane
- Road (Paved Undivided) - Not Elevated - 2 Lanes
- Road (Paved Undivided) - Not Elevated - 4 Lanes
- Road (Paved Undivided) - U/C - Not Elevated - 4 Lanes
- Road (Unimproved)
- Cut (Roadway)
- Embankment/Fill (Roadway)
- Trail
- Bridge - Foot
- Bridge - Trestle
- Tunnel
- Bridge
- Rail Line (Double Track)
- Rail Line (Multiple Track)
- Rail Line (Single Track)
- Rail Line - Abandoned Track
- Spur
- Transportation - Airfield (EBM)
- Air Facility

Scale: 1:20,000

DO NOT USE FOR NAVIGATION

Map Center: 124° 14' 17" W, 48° 41' 8" N

Le BRON : WORKING MAP

APPENDIX B

Map created Thu Jun 01 19:00:04 PDT 2006

Legend

- Indian Reserves
- National Parks
- Parks
- Mineral Titles Grid
- Reserves (Sites)
- Placer Claim Designation
- Placer Lease Designation
- No Staking Reserve
- Conditional Reserve
- Release Required Reserve
- Surface Restriction
- Recreation Area
- Others
- Mining Divisions
- Integrated Cadastral Fabric
- BCOS Grid
- Contours (TRIM)
- ~ Contour - Index
- ~ Contour - Index, Indefinite
- ~ Contour - Index, Depression
- ~ Contour - Index, Depression Indefinite
- ~ Contour - Intermediate
- ~ Contour - Intermediate, Indefinite
- ~ Contour - Intermediate, Depression
- ~ Contour - Intermediate, Depression Indefinite
- ~ Area of Exclusion
- ~ Area of Indefinite Contours
- Annotation (1:20K)
- Transportation - Points (TRIM)
- Helipad
- Transportation - Lines (TRIM)
- /// Airfield
- /// Airport
- /// Airstrip
- /// Airport Abandoned
- /// Ferry Route
- /// Road (Gravel Undivided) - 1 Lane
- /// Road (Gravel Undivided) - 2 Lanes
- /// Road (Gravel Undivided) - U/C - 1 Lane
- /// Road (Gravel Undivided) - U/C - 2 Lanes
- /// Road (Paved Divided) - Not Elevated - 1 Lane Each Way
- /// Road (Paved Divided) - Not Elevated - 2 Lanes Each Way
- /// Road (Paved Divided) - U/C - Not Elevated - 2 Lanes Each Way
- /// Road (Paved Undivided) - Not Elevated - 1 Lane
- /// Road (Paved Undivided) - Not Elevated - 2 Lanes
- /// Road (Paved Undivided) - Not Elevated - 4 Lanes
- /// Road (Paved Undivided) - U/C - Not Elevated - 4 Lanes
- /// Road (Unimproved)
- /// Cut (Roadway)
- /// Embankment/Fill (Roadway)
- /// Trail

X = ROCK CHIP  
Y = MOSS MATT  
Z = ROAD UPGRADE  
GRID SURVEY LINE  
 ○ - - - ○  
ALS: CHEMEX  
SAMPLE POINTS

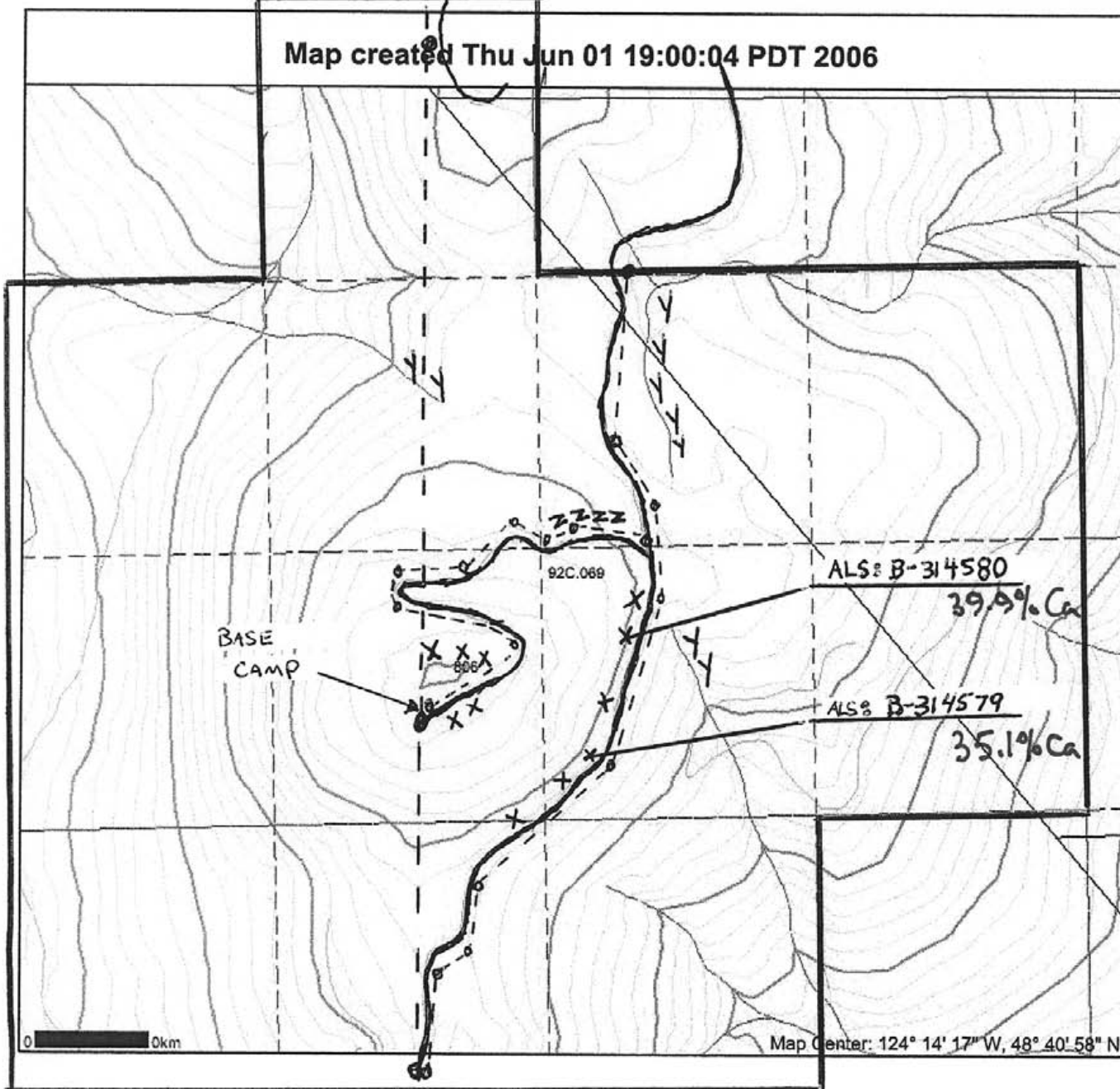

Scale: 1:10,000  
 DO NOT USE FOR NAVIGATION

From : <MT.online@gov.bc.ca>  
Sent : June 2, 2006 2:20:24 AM  
To : scottphillips53@msn.com  
Subject : SOW-M (4086074) 2006/JUN/01 19:20:24 Mineral Titles Online, Transaction event, Email confirmation

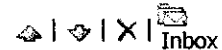

Event Number: 4086074  
Event Type: Exploration and Development Work / Expiry Date Change

Work Type Code: B

Required Work Amount: 2049.16

Total Work Amount: 2540.00

Total Amount Paid: 205.02

PAC Name: Le Baron

PAC Debit: 0.00

Tenure Number: 504668  
Tenure Type: M  
Tenure Subtype: C  
Claim Name:  
Old Good To Date: 2006/JUN/03  
New Good To Date: 2008/JUN/03  
Tenure Required Work Amount: 2049.16  
Tenure Submission Fee: 205.02

Your technical work report is due in 90 days as per Section 33 of the Mineral Tenure Act and Section 16 and Schedule A of the Mineral Tenure Act Regulation. Please attach a copy of your confirmation page to the front of your report.

Server Name: PRODUCTION



# ALS Chemex

EXCELLENCE IN ANALYTICAL CHEMISTRY

ALS Canada Ltd.

212 Brooksbank Avenue

North Vancouver BC V7J 2C1

Phone: 604 984 0221 Fax: 604 984 0218 www.alschemex.com

10: LE BARON PROSPECTING  
9298 CHESTNUT RD.  
CHEMAINUS BC V0R 1K5

Page: 1  
Finalized Date: 29-MAY-2006  
Account: LEBPRO

APPENDIX G

## CERTIFICATE VA06043494

Project:  
P.O. No.:

This report is for 1 Rock sample submitted to our lab in Vancouver, BC, Canada on 23-MAY-2006.

The following have access to data associated with this certificate:

SCOTT PHILLIPS		
----------------	--	--

SAMPLE PREPARATION	
ALS CODE	DESCRIPTION
WEI-21	Received Sample Weight
PUL-31	Pulverize split to 85% <75 um
SPL-21	Split sample - riffle splitter
CRU-31	Fine crushing - 70% <2mm
LOG-22	Sample login - Rcd w/o BarCode

ANALYTICAL PROCEDURES		
ALS CODE	DESCRIPTION	INSTRUMENT
ME-ICP61	27 element four acid ICP-AES	ICP-AES

To: LE BARON PROSPECTING  
ATTN: SCOTT PHILLIPS  
9298 CHESTNUT RD.  
CHEMAINUS BC V0R 1K5

This is the Final Report and supersedes any preliminary report with this certificate number. Results apply to samples as submitted. All pages of this report have been checked and approved for release.

Signature:   
Keith Rogers, Executive Manager Vancouver Laboratory



# ALS Chemex

**EXCELLENCE IN ANALYTICAL CHEMISTRY**

ALS Canada Ltd.

212 Brooksbank Avenue

North Vancouver BC V7J 2C1

Phone: 604 984 0221 Fax: 604 984 0218 www.alschemex.com

10: LE BAKON PROSPECTING  
9298 CHESTNUT RD.  
CHEMAINUS BC V0R 1K5

Page: 2 - A  
Total # Pages: 2 (A - B)  
Finalized Date: 29-MAY-2006  
Account: LEBPRO

APPENDIX B

**CERTIFICATE OF ANALYSIS VA06043494**

Method Analyte Units LOR	WEI-21 Recvd Wt. kg	ME-ICP61 Ag ppm	ME-ICP61 Al %	ME-ICP61 As ppm	ME-ICP61 Ba ppm	ME-ICP61 Be ppm	ME-ICP61 Bi ppm	ME-ICP61 Ca %	ME-ICP61 Cd ppm	ME-ICP61 Co ppm	ME-ICP61 Cr ppm	ME-ICP61 Cu ppm	ME-ICP61 Fe %	ME-ICP61 K %	ME-ICP61 Mg %
Sample Description	0.02	0.5	0.01	5	10	0.5	2	0.01	0.5	1	1	1	0.01	0.01	0.01
B314579	0.38	<0.5	0.05	7	10	<0.5	<2	35.1	<0.5	<1	1	11	0.09	0.01	0.18



# ALS Chemex

EXCELLENCE IN ANALYTICAL CHEMISTRY

ALS Canada Ltd.

212 Brooksbank Avenue

North Vancouver BC V7J 2C1

Phone: 604 984 0221 Fax: 604 984 0218 www.alschemex.com

10: LE BAKON PROSPECTING

9298 CHESTNUT RD.

CHEMAINUS BC V0R 1K5

Page: 2 - B

Total # Pages: 2 (A - B)

Finalized Date: 29-MAY-2006

Account: LEBPRO

APPENDIX 6

## CERTIFICATE OF ANALYSIS VA06043494

Sample Description	Method	ME-ICP61	ME-ICP61	ME-ICP61	ME-ICP61	ME-ICP61	ME-ICP61	ME-ICP61	ME-ICP61	ME-ICP61	ME-ICP61	ME-ICP61	ME-ICP61	
	Analyte	Mn	Mo	Na	Ni	P	Pb	S	Sb	Sr	Ti	V	W	Zn
Units		ppm	ppm	%	ppm	ppm	ppm	%	ppm	ppm	%	ppm	ppm	ppm
LOR		5	1	0.01	1	10	2	0.01	5	1	0.01	1	10	2
B314579		40	1	0.01	1	40	2	<0.01	<5	414	<0.01	2	<10	3



# ALS Chemex

EXCELLENCE IN ANALYTICAL CHEMISTRY

ALS Canada Ltd.

212 Brooksbank Avenue  
North Vancouver BC V7J 2C1

Phone: 604 984 0221 Fax: 604 984 0218 www.alschemex.com

10: LE BARON PROSPECTING  
9298 CHESTNUT RD.  
CHEMAINUS BC V0R 1K5

Page: 2 - A  
Total # Pages: 2 (A - B)  
Finalized Date: 31-MAY-2006  
Account: LEBPRO

APPENDIX

## CERTIFICATE OF ANALYSIS VA06045210

Sample Description	Method	Analyte	Units	LOI	WEI-21	ME-ICP61	ME-ICP61	ME-ICP61	ME-ICP61	ME-ICP61	ME-ICP61	ME-ICP61	ME-ICP61	ME-ICP61	ME-ICP61	ME-ICP61	ME-ICP61		
					Recvd Wt.	Ag	Al	As	Ba	Be	Bi	Ca	Cd	Co	Cr	Cu	Fe	K	Mg
					kg	ppm	%	ppm	ppm	ppm	ppm	%	ppm	ppm	ppm	ppm	%	%	%
B314573 B314574 B314575 B314576 B314577					0.02	0.5	0.01	5	10	0.5	2	0.01	0.5	1	1	1	0.01	0.01	0.01
<p>THESE OTHER SAMPLES OMITTED // PERTAIN TO ANOTHER LE BARON TENURE.</p>																			
B314578 B314580					0.40	<0.5	0.05	6	<10	<0.5	<2	39.9	<0.5	<1	1	3	0.10	<0.01	0.17





# ALS Chemex

EXCELLENCE IN ANALYTICAL CHEMISTRY

ALS Canada Ltd.

212 Brooksbank Avenue  
North Vancouver BC V7J 2C1

Phone: 604 984 0221 Fax: 604 984 0218 www.alschemex.com

To: LE BARON PROSPECTING  
9298 CHESTNUT RD.  
CHEMAINUS BC V0R 1K5

Page: 2 - B  
Total # Pages: 2 (A - B)  
Finalized Date: 31-MAY-2006  
Account: LEBPRO

## CERTIFICATE OF ANALYSIS VA06045210

APPENDIX C

Sample Description	Method Analyte Units LOR	ME-ICP61	ME-ICP61	ME-ICP61	ME-ICP61	ME-ICP61	ME-ICP61	ME-ICP61	ME-ICP61	ME-ICP61	ME-ICP61	ME-ICP61	ME-ICP61	ME-ICP61	Cu-AA82
		Mn ppm	Mo ppm	Na %	Ni ppm	P ppm	Pb ppm	S %	Sb ppm	Sr ppm	Ti %	V ppm	W ppm	Zn ppm	Cu %
B314573 B314574 B314575 B314576 B314577		5	1	0.01	1	10	2	0.01	5	1	0.01	1	10	2	0.01
THESE OTHER SAMPLES OMITTED // PERTAIN TO ANOTHER Le BARON TENURE.															
B314578 B314580		332	1	<0.01	<1	50	4	<0.01	<5	561	<0.01	1	<10	5	

### Location/Identification

<b>MINFILE Number:</b> 092C 085	<b>National Mineral Inventory Number:</b>
<b>Name(s):</b> <u>HARRIS CREEK</u>	
<b>Status:</b> Showing	<b>Mining Division:</b> Victoria
<b>Mining Method:</b>	<b>Electoral District:</b>
<b>Regions:</b> British Columbia, Vancouver Island	<b>Forest District:</b>
<b>BCGS Map:</b>	
<b>NTS Map:</b> 092C09E	<b>UTM Zone:</b> 10 (NAD 83)
<b>Latitude:</b> 48 41 22 N	<b>Northing:</b> 5393669
<b>Longitude:</b> 124 14 05 W	<b>Easting:</b> 409130
<b>Elevation:</b> 667 metres	
<b>Location Accuracy:</b> Within 500M	

### Mineral Occurrence

**Commodities:** Limestone, Marble

**Minerals**

<b>Significant:</b>	Calcite
<b>Associated:</b>	Dolomite, Silica
<b>Mineralization Age:</b>	Upper Triassic

**Deposit**

<b>Character:</b>	Stratiform, Massive	
<b>Classification:</b>	Sedimentary, Industrial Min.	
<b>Type:</b>	R09: Limestone, R04: Dimension stone - marble	
<b>Shape:</b>	Irregular	<b>Modifier:</b> Faulted
<b>Dimension:</b>	3000x1000x0 metres	<b>Strike/Dip:</b> 325/50N
<b>Comments:</b>	Limestone strikes northwest, dips 20 to 80 degrees north, are up to 3000 metres in length and 1000 metres in width.	

### Host Rock

**Dominant Host Rock:** Sedimentary

Stratigraphic Age	Group	Formation	Igneous/Metamorphic/Other	Isotopic Age	Dating Method	Material Dated
Upper Triassic	Vancouver	Quatsino				

**Lithology:** Limestone

### Geological Setting

**Tectonic Belt:** Insular      **Physiographic Area:** Vancouver Island Ranges

**Terrane:** Wrangell

**Comments:** Developed on a shallow marine platform of ocean rift volcanics.

### Inventory

<b>Ore Zone:</b> SAMPLE	<b>Year:</b> 1968
<b>Category:</b> Assay/analysis	<b>Report On:</b> N
<b>Quantity:</b> 0 tonnes	<b>NI 43-101:</b> N
<b>Sample Type:</b> Chip	

Commodity	Grade
Limestone	54.5400 per cent

**Comments:** Taken across 152 metres at 6.1 metre intervals. Grade for CaO.

**Reference:** Minister of Mines Annual Report 1966, page 270.

### *Capsule Geology*

The Harris Creek showing is located approximately 7 kilometres southwest of Lake Cowichan at the headwaters of Harris and Lens creeks.

A limestone bed of the Upper Triassic Quatsino Formation, Vancouver Group is broken up into five major northwest trending masses by a network of west-northwest and north trending faults. The limestone masses, up to 3 kilometres in length and 1 kilometre in width, occur over a northeast-southwest distance of 3 kilometres. The limestone in individual fault blocks generally strikes west-northwest and dips 20 to 80 degrees north.

The various masses are composed of fine grained, dark grey to black limestone that weathers medium to light grey. The limestone is generally high calcium in composition, although a few magnesian limestone beds are present. Siliceous protrusions are sometimes displayed on weathered surfaces. A chip sample taken every 6.1 metres along 152 metres of outcrop contained 54.54 per cent CaO, 1.00 per cent MgO, 0.39 per cent insolubles 0.16 per cent R2O3, 0.07 per cent Fe2O3, less than 0.01 per cent MnO, 0.02 per cent P2O5, 0.004 per cent sulphur and 43.65 per cent ignition loss (Minister of Mines Annual Report 1966, page 270, Sample 3).

### *Bibliography*

EMPR AR \*1966-269,270

EMPR FIELDWORK 1989, pp. 503-510

EMPR OF RGS 24, 1990; 1992-18, pp. 37, 39

GSC MAP 1386A

GSC MEM 13

GSC OF 463; 821; 1272

GSC P 72-44; 76-1A; 79-30

Carson, D.J.T. (1968): Metallogenic study of Vancouver Island with emphasis on the relationships of mineral deposits to plutonic rocks, Ph.D. Thesis, Carleton University

**Date Coded:** 1985/07/24

**Coded By:** GSB

**Field Check:** N

**Date Revised:** 1989/06/29

**Revised By:** PSF

**Field Check:** N

## *Acknowledgments*

**MTO  
Mineral Titles Online;  
Maps**

**ALS Chemex;  
Geochemical Assays**

**Minfile;  
Harris Creek  
092C 085**

**Le Baron Prospecting  
Data Compilation and Report**



**STATEMENT OF WORK, CASH PAYMENT, RENTAL**

Mineral Tenure Act  
Sections 29, 30, 31, 33 and 50

Type of Title: Mineral  Placer

Mining Division: Victoria

OFFICE USE ONLY
EVENT NO. _____
Gold Commissioner Approval of Physical Work: _____

I, Scott Phillips  
(Name)  
9298 Chestnut Rd.  
(Address)  
Chemainus BC  
VOR-1K5 250-246-3289  
(Postal Code) (Telephone)  
Client Number 145817

Agent for Self  
(Names of all recorded holders)  
\_\_\_\_\_  
(Address)  
\_\_\_\_\_  
(Postal Code) (Telephone)  
Client Number \_\_\_\_\_

**If recording work, complete the following and continue onto Page 3.  
If paying cash in lieu of work or lease rental, turn to (and complete) Page 4.**

List the titles (claim name, lease, tenure number, crown grant lot) on which the work specified below was actually done:

Le Baron, Tenure #504668  
Prospecting, rock chip, stream sediment, geochemical assaying  
Date work started 2006-Apr-15 completed 2006-May-14 WORK PERMIT No. \_\_\_\_\_

**TYPE OF WORK AND TOTAL VALUE FOR EACH TYPE BEING CLAIMED ON THIS STATEMENT**

<b>Physical</b>	Refer to Page 2 for claimable physical work types and requirements	\$		A
<b>Technical</b>	Prospecting	\$	2,500.00	B
	Geological, Geochemical, Geophysical, and/or Diamond Drilling	\$	40.00	C
<b>Portable Assessment Credit (PAC) Withdrawal (Box D)</b>	either <input type="checkbox"/> 30% of value in Box B & C only or <input type="checkbox"/> Total PAC	\$		D
from the account(s) of: _____				
<b>TOTAL VALUE OF WORK (Complete Page 3)</b>		<b>A + B + C + D = E</b>		\$ 2,540.00

**WORK CREDITS APPLIED TO CLAIMS**

EVENT NUMBER: \_\_\_\_\_

I wish to apply \$ 2,049.16 of the total value in Box E (from Page 1) as follows:

Claim Name (one claim per line)	Tenure Number	No. of Units*	Expiry Date	Work to be applied		Recording Fee	New Expiry Date
				Value	Years		
Le Baron	504668	12	2006-Jun-03	2049.16	2	205.02	2008-Jun-03
* 2 Post, Fraction, Rev. Crown Grant and Placer Claims are one unit each				TOTALS	2,049.16	205.02	

NOTICE TO GROUP / CAD EVENT NUMBER: \_\_\_\_\_ RECORDED \_\_\_\_\_

Value of work to be credited to portable assessment credit (PAC) account(s). (May only be credited from the approved value of Box C not applied to claims.)	
Name	Amount
Name of owner/operator 1. _____	\$ _____
2. _____	\$ _____

I, the undersigned Applicant, hereby confirm that the information is supplied and the credits are claimed in accordance with the requirements in the Mineral Tenure Act, the Mineral Tenure Act Regulation, and the Mineral Act Regulation. I hereby acknowledge and understand that it is an offence to knowingly provide false information under the *Mineral Tenure Act*. I acknowledge and understand that if the statements made, or information given, in this Statement of Work are found to be false and the exploration and development has not been performed, then the work reported on this Statement will be cancelled and the subject mineral or placer claims(s) may, as a result, forfeit and vest back to the Province under section 35 of the Mineral Tenure Act.

2006-Jun-01  
Date

  
Signature of Applicant