

Prospecting Report on the Dynasty Jade Claims

- **Claims 519762, 520237, 520336**
- **Mining Division - Liard**
- **NTS or BCGS location – 104J080**
- **Latitude and longitude of geographic centre of work – 58.78 N 130.08 W**
- **Owner of claims – Dynasty Jade Ltd.**
- **Operator – (Dynasty Jade Ltd)**
- **Author of report – Gary Critchley**
- **Date the report submitted**

TABLE OF CONTENTS

General geographic and physiographic position of the claims	- 1 -
Index Map	- 1 -
Property definition	- 2 -
History of Property	- 2 -
Brief Economic Assessment	- 2 -
Summary of Work Done	- 2 -
1. Prospecting.....	- 2 -
2. Technical data and interpretation.....	- 3 -
3. Author's and staff qualifications.....	- 3 -
Maps.....	- 4 -
1. Map Provincial.....	- 4 -
2. Map Dease Lake	- 5 -
3. Map 1:50,000 Scale Claims	- 6 -
4. Map: Google Earth.....	- 7 -
5. Photos: Placer Boulders	- 8 -
6. Photos: Pit.....	- 10 -
ITEMIZED COST STATEMENT.....	- 11 -

General geographic and physiographic position of the claims

The claims are located on the north east side of Dease Lake. Access to the claims is via an old overgrown road starting at Highway 37 at the north end of Dease Lake, about 10 kilo-meters north of the town of Dease Lake

Index Map

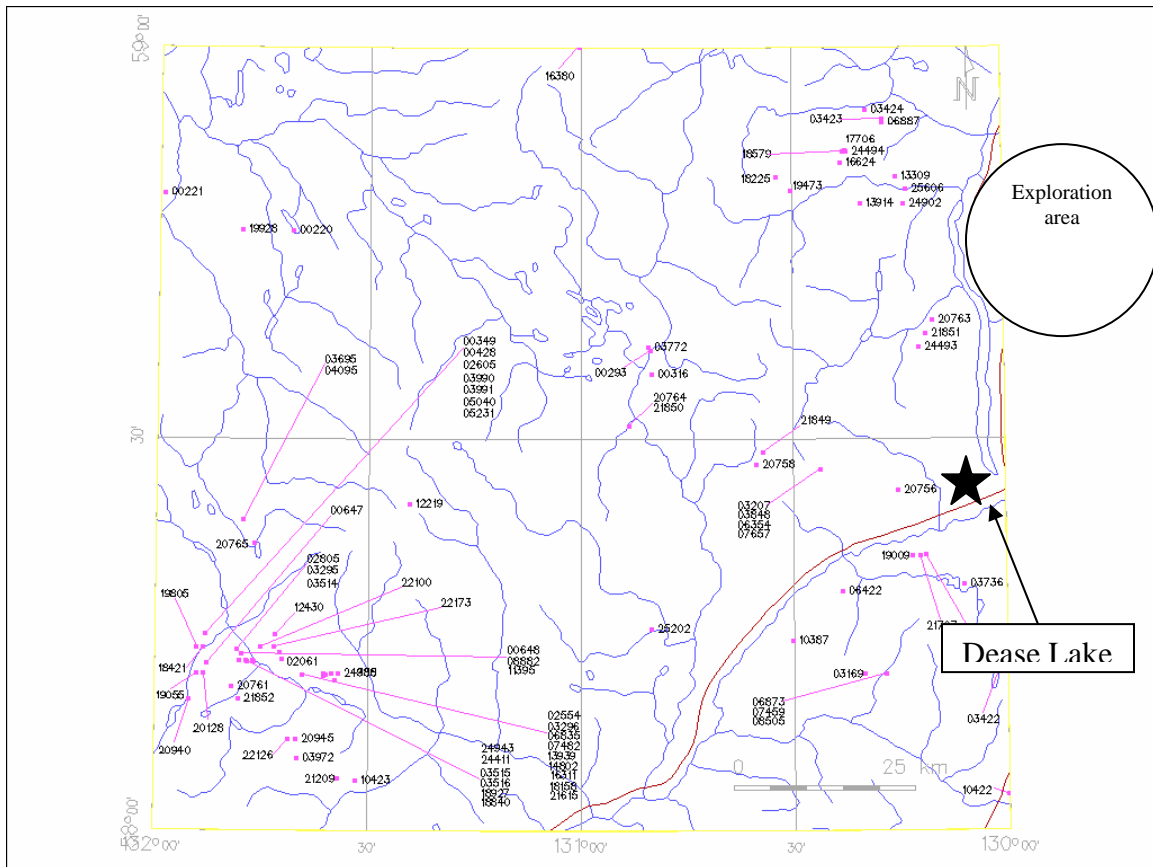

Property definition

Dynasty Jade Ltd. is the current owner of the tenures. It is a small development and mining company established for the purpose of mining jade. The major shareholder at this time is Gary Critchley. The Operator is Dynasty Jade Ltd. under the supervision of Steve Simonovic, with the help of Gary and Devon Critchley. Dynasty Jade Ltd. is the current owner of the tenures. It is a small development and mining company established for the purpose of mining jade.

Empress Jade 1	519762
Empress Jade 2	520037
Empress Jade 3	520336

History of Property

Over the last many years there have been small mining operations, and exploration groups have worked the area. No extensive development has occurred, although an extensive trail system and test pits had resulted. Discoveries in the past had been small findings of placer, and exposed low grade jade.

Brief Economic Assessment

Early Economic Assessment indicates that more physical exploration for the purpose of locating drill sites followed by a drill program is necessary. Sampling of exposed jade is also a must.

Summary of Work Done

1. Prospecting

During the period of exploration from June 24 to August 23, 2006, crews of one, two, three and four individuals explored most of the creeks on the claims, following up local stories of exposed jade boulders. The two major creeks explored were Saw Mill Creek and Dorothy Creek. The terrain was not easy. It was steep, slippery and filled with lush undergrowth. The path was often blocked by tree blow down. Alluvial boulders were found.

The examination of land around old trails had rediscovered lens of in-situ nephrite that had been exposed but left un-mined

2. Technical data and interpretation

The objection of the exploration program was to determine the likely hood of establishing a placer or hard rock jade mining operation.

Preliminary investigation, has discovered, that quantities of low grade, in-situ nephrite jade was evident. The up-trust of exposed jade is surrounded by serpentine and fractured with asbestos. The jade was badly splintered, and was bluish green in color. Cobbles of jade found were of low quality, fractured, and very difficult to mine.

A drill program will be necessary to define the direction, quality and depth. No economic assessment can be made until further exploration is completed.

3. Author's and staff qualifications

Gary Critchley 1997 - 2006
Senior Accountant - Thompson Creek Mining
Exploration, Jade Cutting - Jade City / King Mountain / Princess Jade Mines – 02-06
President (owner) of Dynasty Jade

Steve Simonovic since 1974
Exploration and Jade Mining

Devon Critchley 2002-2006
Exploration, Jade Cutting - Jade City / King Mountain Jade / Princess Jade Mines
Core Splitting, Survey Work - Thompson Creek Mining
Core Splitting, Sample Preparation Leward Capital

Justin Bunns 1999-2006
Exploration, Jade Cutting - Jade City / King Mountain Jade / Princess Jade Mines

Maps

1. Map Provincial

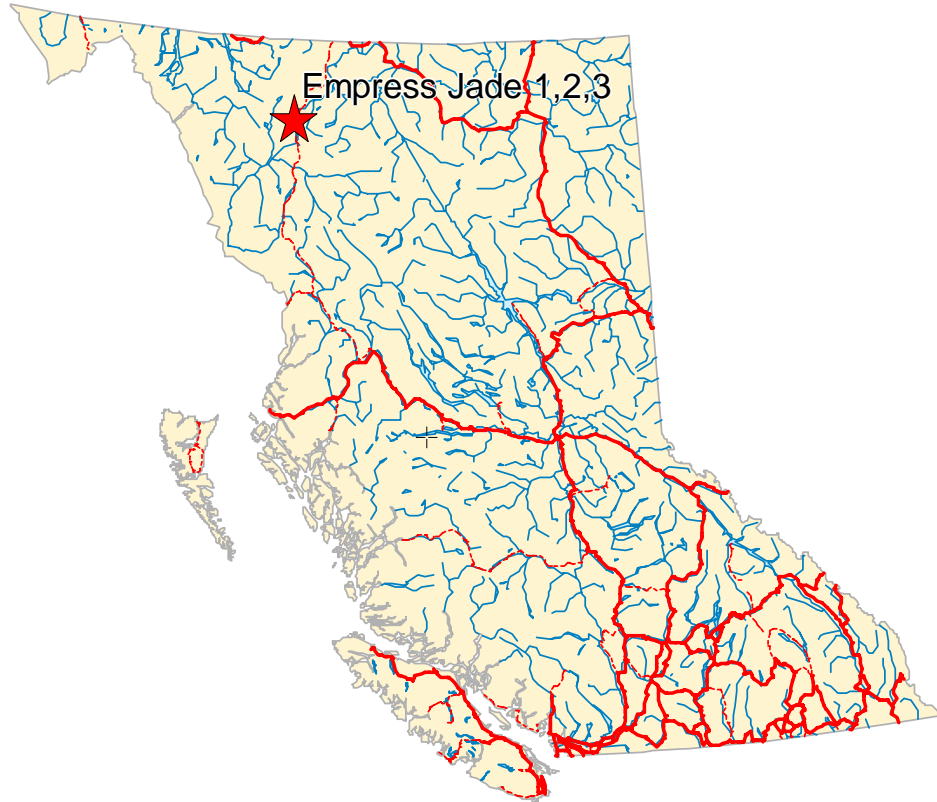

Map Center: 53.9634N 126.1595W

2. Map Dease Lake

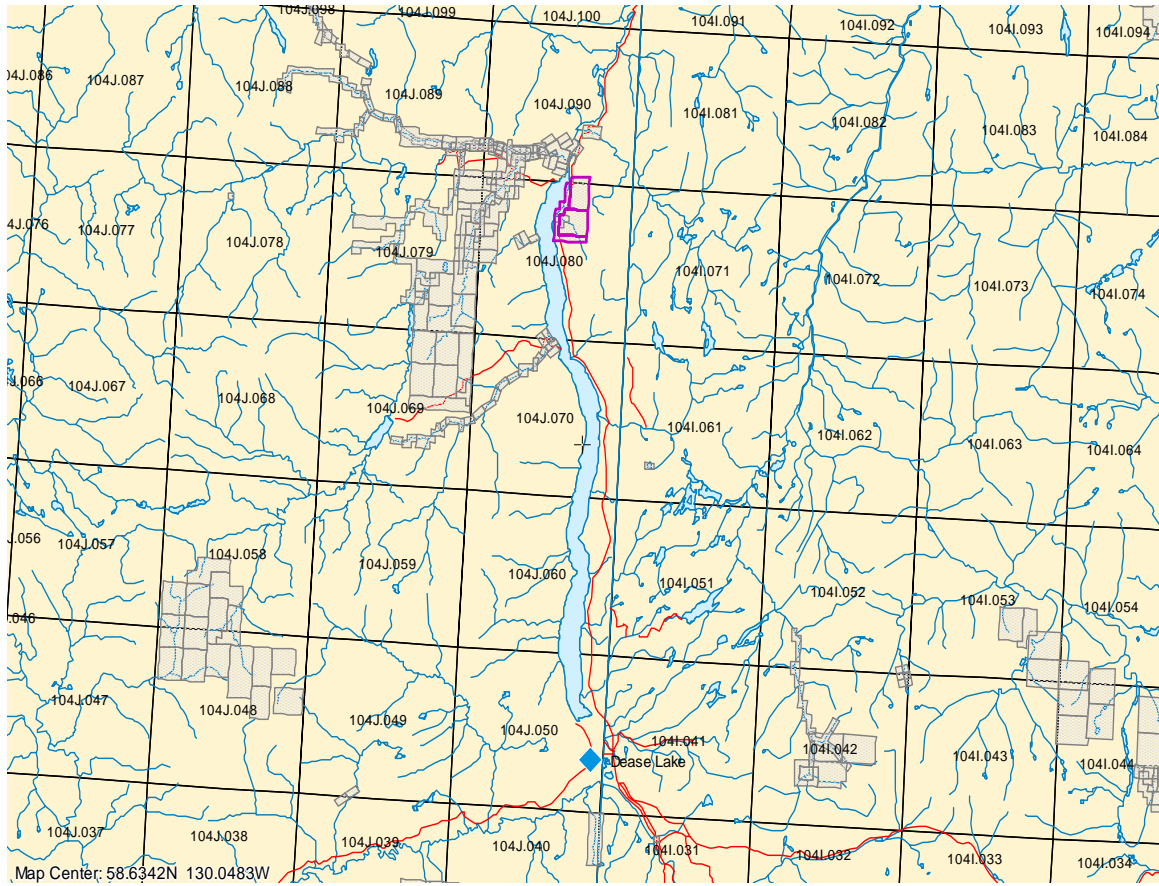

3. Map 1:50,000 Scale Claims

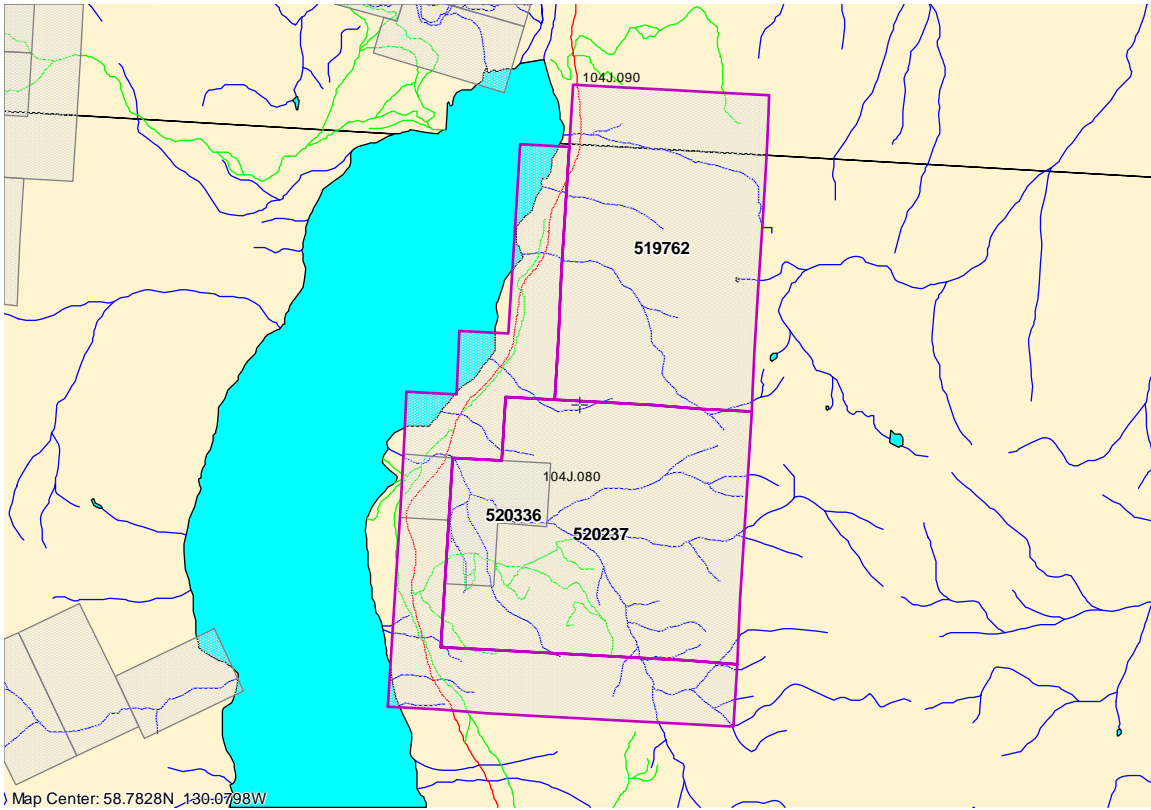

4. Map: Google Earth

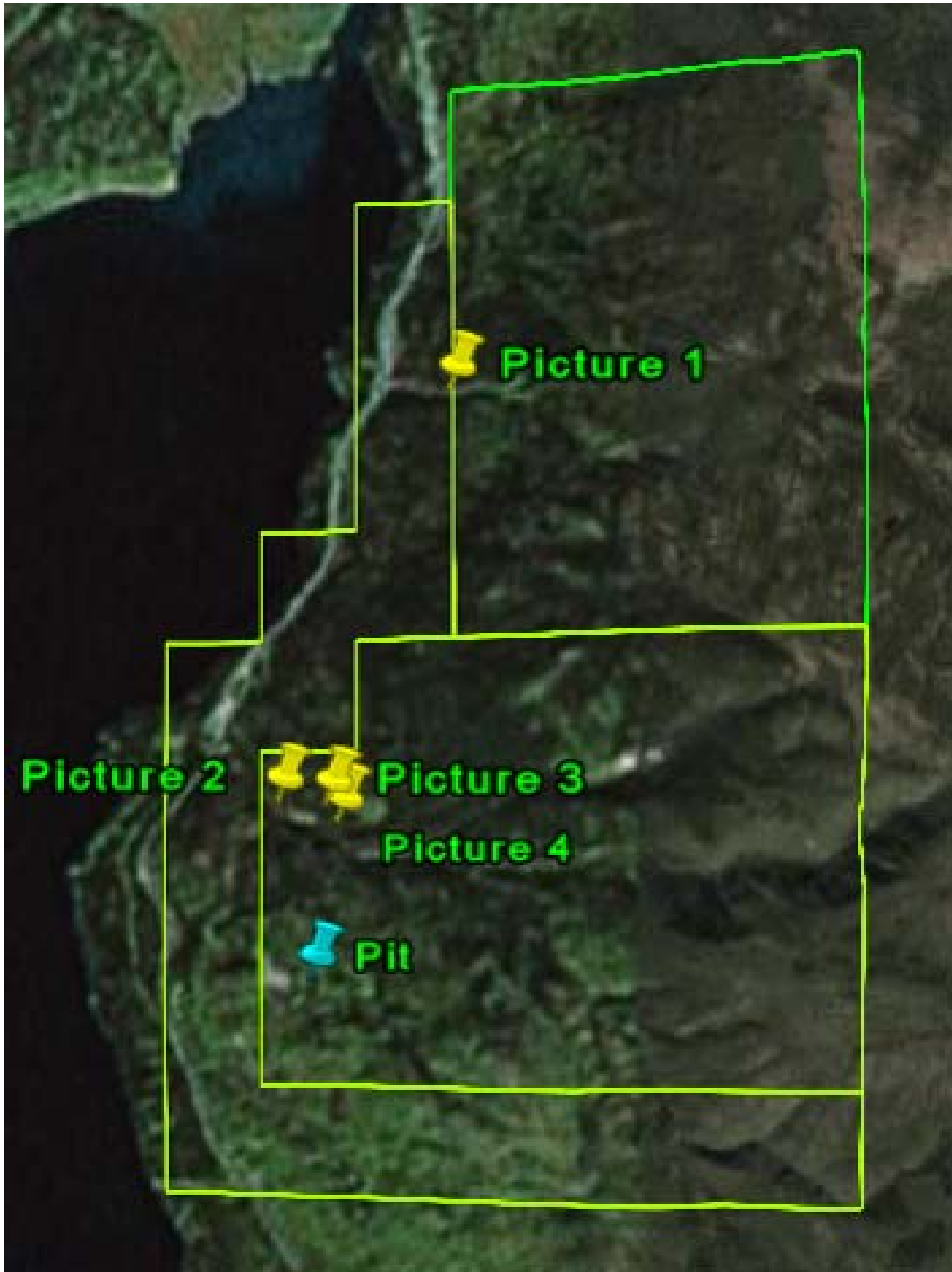

5. Photos: Placer Boulders

Picture 1



Picture 2



Picture 3



Picture 4



6. Photos: Pit



ITEMIZED COST STATEMENT

Jun 24 - July 2	Gary Critchley	\$2,160	Initial Field Work - Sampling and Claim study
Jul 22 - Jul 23	Gary Critchley	330	Checking on findings of serpentine, asbestos
	Devon Critchley	220	
	Rita Hayes	60	
Aug 4	Steve Simonovic	240	Site inspection - sampling
	Devon Critchley	160	
Aug 5 - Aug 6	Gary Critchley	240	Follow leads on boulder findings and sample taking
	Rita Hayes	160	
Aug 20 - Aug 23	Steve Simonovic	900	prospecting, opening road for saw access
	Devon Critchley	900	
	Justin Bunns	900	
	Robin Bunns	900	
		<u>\$7,170</u>	
Food Allowance		1,620	36 man days @ \$45 per day
Travel		<u>1,758</u>	20% of expenses
		\$10,548	