

RECEIVED
DEC 27 2006
Gold Commissioner's Office
VANCOUVER, B.C.

MINERAL TITLES BRANCH
Rec'd.
SEP 21 2007
L.I.# _____
File _____
VANCOUVER, B.C.

GROUND RECONNAISSANCE
GEOLOGICAL - SAMPLING SURVEY REPORT
on the
ARROW CLAIMS PROPERTY
ALBERNI MINING DISTRICT, VANCOUVER ISLAND

October 2006

RECEIVED
AUG 23 2007
Gold Commissioner's Office
VANCOUVER, B.C.

For

Ashworth Explorations Ltd., December, 2006
8- 650 Clyde Avenue, West Vancouver, B.C.,
Canada V7T 1E2

by

Craig McConnell
104-2323 Mamquam Road, Squamish, B.C.
Canada V8B 0H9

28,727

GEOLOGICAL SURVEY BRANCH
ASSESSMENT REPORT

TABLE OF CONTENTS

A) SUMMARY	1
B) LOCATION & ACCESS	
C) PROPERTY HISTORY	2
D) PROPERTY GEOLOGY & SAMPLING	
E) ANALYTICAL RESULTS.....	3
F) CONCLUSIONS & RECOMMENDATIONS	
G) REFERENCES	
H) ANALYTICAL REPORT OF ROCK & SOIL SAMPLES.....	4
I) LOCATION, RECONNIASSANCE & SAMPLING MAPS.....	12
J) STATEMENT OF QUALIFICATIONS.....	16

A) SUMMARY

The Arrow Claims are located approximately 8 kilometers west-southwest of Port Alberni in central Vancouver Island. The mineral claim property is comprised of claims 507348, 507349, 507351, and 507354.

During October 21, 22, and 23, 2006 an on ground reconnaissance geological-sampling survey was conducted by the author and Doug Machray for Ashworth Explorations in an attempt to confirm the most recent mineral exploration work carried out in February 1996 (Nostrand and Yacoub, 1996). The February 1996 work program included trenching, geochemical soil sampling, geological mapping, and geophysical surveys to test known gold bearing mineralization along the length of a then exposed mineral occurrence. Although 11 trenches were exposed by a backhoe in 1996, no evidence exists of this exposure due to the provincial regulation of exploration reclamation through in-filling and plant seeding, and the natural reforestation in the area covering the trenches that has occurred in the past decade.

During the current survey a flagged north-south trending baseline with sampling stations every 50 feet (see attached GPS maps) was established in proximity to the 1996 established base line. Soils samples (19) and rock samples (12) were collected for analyses. Geological composition was noted in the rock samples.

ALS Chemex carried out a 27 element specification on soil and rock samples including relevant precious and base metals, all analyzed by four acid induced-coupled plasma (ICP-AES) methodology (see attached ALS Chemex Certificate of Analysis). Significant mineralization values of precious (Ag) or base metals (Co, Cu, Mo, Ni, Pb, Zn) were not apparent in the analytical results.

B) LOCATION & ACCESS

The Arrow Claims are located approximately 8 kilometers west-southwest of Port Alberni in central Vancouver Island. Access to the property is by vehicle (truck) and finally on foot along active and decommissioned logging roads off the main Cous Creek road. The local ATV club is well organized with the creation of many new trails that also include most of the decommissioned logging roads. Therefore, BC Forest District mapping of logging roads is frequently out of date. This situation created much property access confusion. Recreation maps of the area are more current and most suitable to gain an orientation of access to the broader property.

C) PROPERTY HISTORY

The Arrow Claims, previously referred to as the Skarn 3 property (Nostrand and Yacoub, 1996) were first staked as the "A" claim in 1972. Between 1972 and 1974 exploration in the northwest corner of the claim consisted of several showings, pits and trenches, referred to as the north showing in the 1996 exploration program. In 1977 the "A" property was expanded and work included geologic mapping, a VLF-EM survey, and a pulse EM survey. The option on the claim was dropped following unsatisfactory results from 2 percussion holes, drilled near one of the original trenches (Nostrand and Yacoub, 1996).

In 1987 Ashworth Explorations carried out geological, geochemical and geophysical surveys on the Skarn property. A 2 kilometer long N20 deg. E baseline and 21.5 kilometer grid was emplaced. Fifty rock samples and 487 "B" horizon soil samples were collected and an 18.8 kilometer magnetometer survey was also completed (Nostrand and Yacoub, 1996).

In 1989 Ashworth Explorations Ltd. performed additional surveys on the Skarn 3 property and discovered an auriferous zone in the southwestern part of the claim referred to as the south showing. The grid was extended to 26 line kilometers and 13 new trenches were excavated. A total of 120 rock samples and 680 soil samples were collected. The most significant rock sample analyses from the 1989 program yielded 0.664 ounces per ton Au and 1.74 ounces per ton Au, both collected from the south showing area (Nostrand and Yacoub, 1996).

Subsequent sampling in the south showings area by Ashworth Explorations in 1995 yielded values up to 179.3 g/t Au, >30ppm Ag and 1% Cu associated with silicified and quartz alteration zones, and prompted the 1996 field program phase of exploration (Nostrand and Yacoub, 1996).

The February 1996 exploration program concluded that there was good gold, silver and copper mineralization with significant lengths and widths defined by analytical results from the 11 trenches. The 1996 report recommendation was for a follow-up core drilling program accompanied by detailed control and study of the structure and mineralization within the south showing area (Nostrand and Yacoub, 1996), also the current survey area.

D) PROPERTY GEOLOGY & SAMPLING

The current ground reconnaissance geological-sampling survey encountered rock outcrops of relevance along the flagged N-S control line. Intermediate to mafic metavolcanics of andesitic to basaltic composition were observed in the outcrops from which the 12 rock samples were derived. Mineralization was not visible in any outcropping or rock samples, although weathered iron oxide colouration was noted in rock surfaces and regolith soils, typical of eroding metavolcanics. The 19 soil samples were derived from regolith, given that there was no significant soil profile developed in

the area of the flagged control line. For a more extensive description of property geology refer to Nostrand and Yacoub, 1996.

E) ANALYTICAL RESULTS

ALS Chemex of North Vancouver carried out a 27 element specification on 12 rock and 19 soil samples including relevant precious and base metals, all analyzed by four acid induced-coupled plasma (ICP-AES) methodology. See the attached ALS Chemex Certificate VA06106039 and Certificate VA06106210 for details on sample preparation and analytical procedure. Significant mineralization values of precious (Ag) or base metals (Co, Cu, Mo, Ni, Pb, Zn) were not apparent in the analytical results. Anomalous values above background for Pb appeared in rock samples ACR1 and ACR3.5 (754ppm and 515ppm Pb respectively).

F) CONCLUSIONS & RECOMMENDATIONS

The current ground reconnaissance geological-sampling survey and analytical results minimize the potential for any conclusions and recommendations.

The 1996 report recommendation was for a follow-up core drilling program accompanied by detailed control and study of the structure and mineralization within the south showing area (Nostrand and Yacoub, 1996) and such an exploration program could yet be suggested and warranted.

G) REFERENCES

Van Nostrand, T. and Yacoub, F. (1996): Geological, Geochemical and Geophysical Report On The Skarn 3 Property, Alberni Mining District, Vancouver Island, February 1996.



ALS Chemex

EXCELLENCE IN ANALYTICAL CHEMISTRY

ALS Canada Ltd.

212 Brooksbank Avenue
North Vancouver BC V7J 2C1

Phone: 604 984 0221 Fax: 604 984 0218 www.alschemex.com

To: ASHWORTH EXPLORATION LTD.
6 - 650 CLYDE AVENUE
WEST VANCOUVER BC V7T 1E2

Page: 1
Finalized Date: 9-NOV-2006
Account: ASHWOR

CERTIFICATE VA06106039

Project:

P.O. No.:

This report is for 12 Rock samples submitted to our lab in Vancouver, BC, Canada on 19-OCT-2006.

The following have access to data associated with this certificate:

CLIVE ASHWORTH

SAMPLE PREPARATION

ALS CODE	DESCRIPTION
WEI-21	Received Sample Weight
PUL-31	Pulverize split to 85% <75 um
SPL-21	Split sample - riffle splitter
CRU-31	Fine crushing - 70% <2mm
LOG-22	Sample login - Rcd w/o BarCode

ANALYTICAL PROCEDURES

ALS CODE	DESCRIPTION	INSTRUMENT
ME-ICP61	27 element four acid ICP-AES	ICP-AES

To: ASHWORTH EXPLORATION LTD.
ATTN: CLIVE ASHWORTH
6 - 650 CLYDE AVENUE
WEST VANCOUVER BC V7T 1E2

This is the Final Report and supersedes any preliminary report with this certificate number. Results apply to samples as submitted. All pages of this report have been checked and approved for release.

Signature:

Keith Rogers, Executive Manager Vancouver Laboratory

10



ALS Chemex

EXCELLENCE IN ANALYTICAL CHEMISTRY

ALS Canada Ltd.

212 Brooksbank Avenue

North Vancouver BC V7J 2C1

Phone: 604 984 0221 Fax: 604 984 0218 www.alschemex.com

To: ASHWORTH EXPLORATION LTD.

6 - 650 CLYDE AVENUE

WEST VANCOUVER BC V7T 1E2

Page: 2 - A

Total # Pages: 2 (A - C)

Finalized Date: 9-NOV-2006

Account: ASHWOR

CERTIFICATE OF ANALYSIS VA06106039

Sample Description	Method Analyte Units LOR	WEI-21	ME-ICP61	ME-ICP61	ME-ICP61	ME-ICP61	ME-ICP61	ME-ICP61	ME-ICP61	ME-ICP61	ME-ICP61	ME-ICP61	ME-ICP61	ME-ICP61	ME-ICP61	ME-ICP61
		Recvd Wt. kg	Ag ppm	Al %	As ppm	Ba ppm	Be ppm	Bi ppm	Ca %	Cd ppm	Co ppm	Cr ppm	Cu ppm	Fe %	Ga ppm	K %
		0.02	0.5	0.01	5	10	0.5	2	0.01	0.5	1	1	1	0.01	10	0.01
ACR 1		1.00	6.4	8.17	305	120	0.8	<2	0.66	2.1	12	8	79	3.80	10	0.55
ACR 3.5		1.12	2.5	8.57	12	170	0.8	<2	0.82	0.6	12	10	55	3.99	20	0.50
ACR 5		1.56	<0.5	8.53	11	230	0.6	<2	2.14	<0.5	25	25	59	6.42	20	1.30
ACR 6		1.84	0.5	8.35	<5	240	0.5	<2	1.15	<0.5	25	2	120	7.11	20	1.17
ACR 7		1.64	<0.5	9.31	<5	230	0.7	<2	1.22	<0.5	25	6	147	7.52	20	1.14
ACR 8		1.22	<0.5	9.27	<5	220	0.7	<2	2.56	<0.5	22	4	47	5.98	20	0.46
ACR 8.5		1.30	<0.5	9.71	<5	300	0.7	<2	0.55	<0.5	16	2	35	5.30	20	1.16
ACR 9.5		1.22	<0.5	9.11	13	210	1.1	<2	1.13	<0.5	18	3	27	5.86	20	0.33
ACR 11		1.76	<0.5	8.39	14	70	0.6	<2	3.81	<0.5	11	2	8	4.47	20	0.80
ACR 12		1.40	<0.5	8.52	<5	680	0.9	<2	3.87	<0.5	34	20	60	6.98	20	0.89
ACR 14		1.30	<0.5	8.80	9	310	1.0	<2	3.66	<0.5	28	22	37	7.15	20	0.96
ACRO ON ROAD BED		1.52	<0.5	8.64	<5	270	0.8	<2	4.26	<0.5	27	35	7	6.86	20	1.09



ALS Chemex

EXCELLENCE IN ANALYTICAL CHEMISTRY

ALS Canada Ltd.

212 Brooksbank Avenue
North Vancouver BC V7J 2C1

Phone: 604 984 0221 Fax: 604 984 0218 www.alschemex.com

To: ASHWORTH EXPLORATION LTD.

6 - 650 CLYDE AVENUE

WEST VANCOUVER BC V7T 1E2

Page: 2 - B

Total # Pages: 2 (A - C)

Finalized Date: 9-NOV-2006

Account: ASHWOR

CERTIFICATE OF ANALYSIS VA06106039

Sample Description	Method Analyte Units LOR	ME-ICP61	ME-ICP61	ME-ICP61	ME-ICP61	ME-ICP61	ME-ICP61	ME-ICP61	ME-ICP61	ME-ICP61	ME-ICP61	ME-ICP61	ME-ICP61	ME-ICP61	ME-ICP61	
		La	Mg	Mn	Mo	Na	Ni	P	Pb	S	Sb	Sc	Sr	Th	Ti	Tl
		ppm	%	ppm	ppm	%	ppm	ppm	ppm	%	ppm	ppm	ppm	ppm	%	ppm
		10	0.01	5	1	0.01	1	10	2	0.01	5	1	1	20	0.01	10
ACR 1		10	1.17	776	1	4.10	4	740	754	0.03	<5	16	202	<20	0.35	<10
ACR 3.5		10	1.27	1025	<1	4.58	4	720	515	0.02	<5	16	315	<20	0.36	<10
ACR 5		10	2.17	1420	<1	1.61	14	1010	19	0.02	<5	25	118	<20	0.47	<10
ACR 6		10	1.67	1930	<1	2.25	3	2000	39	0.09	<5	33	52	<20	0.73	<10
ACR 7		10	1.64	2150	<1	2.55	6	2020	17	0.03	<5	34	181	<20	0.77	<10
ACR 8		10	1.82	1260	<1	3.37	4	1200	23	0.01	<5	19	316	<20	0.47	<10
ACR 8.5		10	1.38	1175	<1	3.56	2	1020	16	0.01	<5	18	255	<20	0.46	<10
ACR 9.5		10	0.45	1250	<1	5.28	5	1520	29	<0.01	<5	17	332	<20	0.47	<10
ACR 11		10	1.26	780	<1	0.18	3	1300	13	<0.01	22	13	116	<20	0.37	<10
ACR 12		10	2.30	2070	<1	2.61	17	1850	18	<0.01	<5	23	596	<20	0.51	<10
ACR 14		10	2.48	1670	<1	3.11	17	1760	13	<0.01	<5	24	547	<20	0.53	<10
ACRO ON ROAD BED		10	2.79	1300	<1	2.46	17	960	9	0.01	<5	31	391	<20	0.55	<10

7



ALS Chemex

EXCELLENCE IN ANALYTICAL CHEMISTRY

ALS Canada Ltd.

212 Brooksbank Avenue
North Vancouver BC V7J 2C1

Phone: 604 984 0221 Fax: 604 984 0218 www.alschemex.com

To: ASHWORTH EXPLORATION LTD.
6 - 650 CLYDE AVENUE
WEST VANCOUVER BC V7T 1E2

Page: 2 - C
Total # Pages: 2 (A - C)
Finalized Date: 9-NOV-2006
Account: ASHWOR

CERTIFICATE OF ANALYSIS VA06106039

Sample Description	Method Analyte Units LOR	ME-ICP61	ME-ICP61	ME-ICP61	ME-ICP61
		U	V	W	Zn
		ppm 10	ppm 1	ppm 10	ppm 2
ACR 1		<10	115	10	148
ACR 3.5		20	114	<10	82
ACR 5		<10	218	<10	86
ACR 6		<10	270	<10	133
ACR 7		10	317	<10	130
ACR 8		<10	193	<10	91
ACR 8.5		10	175	<10	80
ACR 9.5		20	213	<10	90
ACR 11		<10	150	<10	61
ACR 12		<10	239	<10	101
ACR 14		<10	252	<10	101
ACRO ON ROAD BED		<10	297	<10	92

60



ALS Chemex

EXCELLENCE IN ANALYTICAL CHEMISTRY

ALS Canada Ltd.

212 Brooksbank Avenue

North Vancouver BC V7J 2C1

Phone: 604 984 0221 Fax: 604 984 0218 www.alschemex.com

To: ASHWORTH EXPLORATION LTD.

6 - 650 CLYDE AVENUE

WEST VANCOUVER BC V7T 1E2

Page: 1

Finalized Date: 8-NOV-2006

Account: ASHWOR

CERTIFICATE VA06106210

SAMPLE PREPARATION	
ALS CODE	DESCRIPTION
WEI-21	Received Sample Weight
SCR-41	Screen to -180um and save both
LOG-22	Sample login - Rcd w/o BarCode
DRY-22	Drying - Maximum Temp 60C

Project:
P.O. No.:
This report is for 19 Soil samples submitted to our lab in Vancouver, BC, Canada on 19-OCT-2006.
The following have access to data associated with this certificate:
CLIVE ASHWORTH

ANALYTICAL PROCEDURES		
ALS CODE	DESCRIPTION	INSTRUMENT
ME-ICP61	27 element four acid ICP-AES	ICP-AES

To: ASHWORTH EXPLORATION LTD.
ATTN: CLIVE ASHWORTH
6 - 650 CLYDE AVENUE
WEST VANCOUVER BC V7T 1E2

This is the Final Report and supersedes any preliminary report with this certificate number. Results apply to samples as submitted. All pages of this report have been checked and approved for release.

Signature: 
Keith Rogers, Executive Manager Vancouver Laboratory



ALS Chemex

EXCELLENCE IN ANALYTICAL CHEMISTRY

ALS Canada Ltd.

212 Brooksbank Avenue

North Vancouver BC V7J 2C1

Phone: 604 984 0221 Fax: 604 984 0218 www.alschemex.com

To: ASHWORTH EXPLORATION LTD.

6 - 650 CLYDE AVENUE

WEST VANCOUVER BC V7T 1E2

Page: 2 - A

Total # Pages: 2 (A - C)

Finalized Date: 8-NOV-2006

Account: ASHWOR

CERTIFICATE OF ANALYSIS VA06106210

Sample Description	Method	WEI-21	ME-ICP61	ME-ICP61	ME-ICP61	ME-ICP61	ME-ICP61	ME-ICP61	ME-ICP61	ME-ICP61	ME-ICP61	ME-ICP61	ME-ICP61	ME-ICP61	ME-ICP61	ME-ICP61
	Analyte	Recvd Wt.	Ag	Al	As	Ba	Be	Bi	Ca	Cd	Co	Cr	Cu	Fe	Ga	K
Units		kg	ppm	%	ppm	ppm	ppm	ppm	%	ppm	ppm	ppm	ppm	%	ppm	%
LOR		0.02	0.5	0.01	5	10	0.5	2	0.01	0.5	1	1	1	0.01	10	0.01
ACS-1		0.28	<0.5	9.64	<5	440	1.0	<2	0.34	<0.5	26	35	51	7.04	20	2.28
ACS-2		0.44	<0.5	9.42	<5	430	1.0	<2	0.73	<0.5	24	23	68	6.45	20	1.97
ACS-3		0.30	<0.5	9.58	<5	260	0.8	<2	1.97	<0.5	19	29	67	5.14	20	1.29
ACS-4		0.28	<0.5	8.84	<5	360	0.9	<2	1.00	<0.5	22	36	70	6.67	20	1.42
ACS-5		0.40	<0.5	9.31	<5	430	1.0	<2	0.77	<0.5	23	29	69	6.79	20	1.94
ACS-6		0.30	<0.5	8.29	<5	200	0.5	<2	0.55	<0.5	13	31	58	6.74	20	0.55
ACS-7		0.40	<0.5	9.33	8	240	0.6	<2	0.69	<0.5	19	39	63	6.43	20	0.67
ACS-8		0.38	<0.5	8.45	<5	240	0.6	<2	0.74	<0.5	19	30	65	6.00	20	0.84
ACS-9		0.32	<0.5	9.75	9	240	0.7	<2	0.55	<0.5	20	21	80	5.94	20	0.98
ACS-10		0.40	<0.5	9.84	14	200	1.0	<2	0.42	<0.5	25	16	55	6.85	20	0.88
ACS-11		0.36	<0.5	9.62	24	220	0.9	<2	0.56	<0.5	24	21	65	7.41	20	0.88
ACS-12		0.44	<0.5	8.62	<5	270	0.8	<2	1.23	<0.5	26	39	82	7.12	20	0.70
ACS-13		0.32	<0.5	8.59	<5	250	0.7	<2	1.13	0.9	25	43	83	6.96	20	0.65
ACS-14		0.30	<0.5	8.82	6	270	0.8	2	1.06	<0.5	25	48	94	6.90	20	0.71
ACS-15		0.34	<0.5	8.55	<5	240	0.7	<2	0.86	<0.5	30	63	91	7.19	20	0.75
ACS-16		0.28	<0.5	8.25	<5	260	0.6	<2	0.95	<0.5	26	61	81	6.85	20	0.63
ACS-17		0.32	<0.5	8.18	<5	270	0.6	<2	1.02	<0.5	26	68	69	6.96	20	0.64
ACS-18		0.38	<0.5	8.33	7	310	0.6	<2	0.75	<0.5	23	68	59	6.81	20	0.73
ACS-19		0.34	<0.5	8.31	7	290	0.6	<2	1.04	<0.5	22	63	64	6.43	20	0.60



ALS Chemex

EXCELLENCE IN ANALYTICAL CHEMISTRY

ALS Canada Ltd.

212 Brooksbank Avenue

North Vancouver BC V7J 2C1

Phone: 604 984 0221 Fax: 604 984 0218 www.alschemex.com

To: ASHWORTH EXPLORATION LTD.

6 - 650 CLYDE AVENUE

WEST VANCOUVER BC V7T 1E2

Page: 2 - B

Total # Pages: 2 (A - C)

Finalized Date: 8-NOV-2006

Account: ASHWOR

CERTIFICATE OF ANALYSIS VA06106210

Sample Description	Method	ME-ICP61	ME-ICP61	ME-ICP61	ME-ICP61	ME-ICP61	ME-ICP61	ME-ICP61	ME-ICP61	ME-ICP61	ME-ICP61	ME-ICP61	ME-ICP61	ME-ICP61	ME-ICP61	ME-ICP61
	Analyte	La	Mg	Mn	Mo	Na	Ni	P	Pb	S	Sb	Sc	Sr	Th	Ti	Ti
	Units LOR	ppm	%	ppm	ppm	%	ppm	ppm	ppm	%	ppm	ppm	ppm	ppm	ppm	%
		10	0.01	5	1	0.01	1	10	2	0.01	5	1	1	20	0.01	10
ACS-1		10	1.40	2600	<1	0.61	18	1020	10	0.02	<5	27	52	<20	0.65	<10
ACS-2		10	1.46	2850	1	0.84	12	1480	12	0.02	<5	28	72	<20	0.66	<10
ACS-3		10	1.26	1525	1	1.63	15	1130	11	0.02	<5	23	165	<20	0.53	<10
ACS-4		10	1.45	1515	<1	1.29	16	1240	15	0.02	<5	24	137	<20	0.66	<10
ACS-5		10	1.50	1835	<1	1.04	13	1270	10	0.02	<5	26	108	<20	0.67	<10
ACS-6		10	0.88	713	<1	1.44	9	900	11	0.02	<5	20	136	<20	0.76	<10
ACS-7		10	1.18	824	1	1.53	18	990	10	0.04	<5	19	172	<20	0.62	<10
ACS-8		10	1.23	1370	1	1.70	15	1260	8	0.03	<5	18	170	<20	0.53	<10
ACS-9		10	1.19	1625	1	2.24	11	1190	9	0.03	<5	20	183	<20	0.52	<10
ACS-10		10	0.69	1695	1	1.93	10	1340	6	0.03	8	21	179	<20	0.52	<10
ACS-11		10	0.92	1480	1	1.89	14	1370	9	0.03	10	21	187	<20	0.57	<10
ACS-12		10	1.68	2010	<1	2.11	16	1760	17	0.04	5	24	249	<20	0.60	10
ACS-13		10	1.72	2290	<1	1.89	19	1780	10	0.06	<5	24	236	<20	0.59	<10
ACS-14		10	1.72	2950	1	1.71	20	1870	18	0.04	<5	27	213	<20	0.62	<10
ACS-15		10	2.15	2510	<1	1.72	22	1910	18	0.03	<5	31	199	<20	0.61	<10
ACS-16		10	2.12	2050	<1	1.62	21	1680	12	0.04	<5	27	197	<20	0.60	<10
ACS-17		10	2.26	1760	<1	1.63	25	1930	8	0.03	<5	25	213	<20	0.60	<10
ACS-18		10	1.85	1440	<1	1.33	24	1840	10	0.03	<5	24	186	<20	0.65	<10
ACS-19		10	1.70	1135	<1	1.50	24	1980	6	0.04	<5	23	192	<20	0.65	<10

②



ALS Chemex

EXCELLENCE IN ANALYTICAL CHEMISTRY

ALS Canada Ltd.

212 Brooksbank Avenue

North Vancouver BC V7J 2C1

Phone: 604 984 0221 Fax: 604 984 0218 www.alschemex.com

To: ASHWORTH EXPLORATION LTD.

6 - 650 CLYDE AVENUE

WEST VANCOUVER BC V7T 1E2

Page: 2 - C

Total # Pages: 2 (A - C)

Finalized Date: 8-NOV-2006

Account: ASHWOR

CERTIFICATE OF ANALYSIS VA06106210

Sample Description	Method Analyte Units LOR	ME-ICP61	ME-ICP61	ME-ICP61	ME-ICP61
		U	V	W	Zn
		ppm 10	ppm 1	ppm 10	ppm 2
ACS-1		<10	207	<10	112
ACS-2		<10	197	<10	104
ACS-3		<10	169	<10	99
ACS-4		<10	219	<10	107
ACS-5		<10	209	<10	108
ACS-6		<10	247	<10	77
ACS-7		<10	220	<10	103
ACS-8		<10	204	<10	86
ACS-9		<10	205	<10	87
ACS-10		<10	213	<10	105
ACS-11		<10	240	<10	114
ACS-12		<10	255	<10	131
ACS-13		<10	251	<10	134
ACS-14		<10	251	<10	123
ACS-15		<10	256	<10	109
ACS-16		10	256	<10	94
ACS-17		<10	262	<10	93
ACS-18		<10	254	<10	89
ACS-19		<10	244	<10	97

Map created Fri Oct 20 07:54:08 PDT 2006

Legend

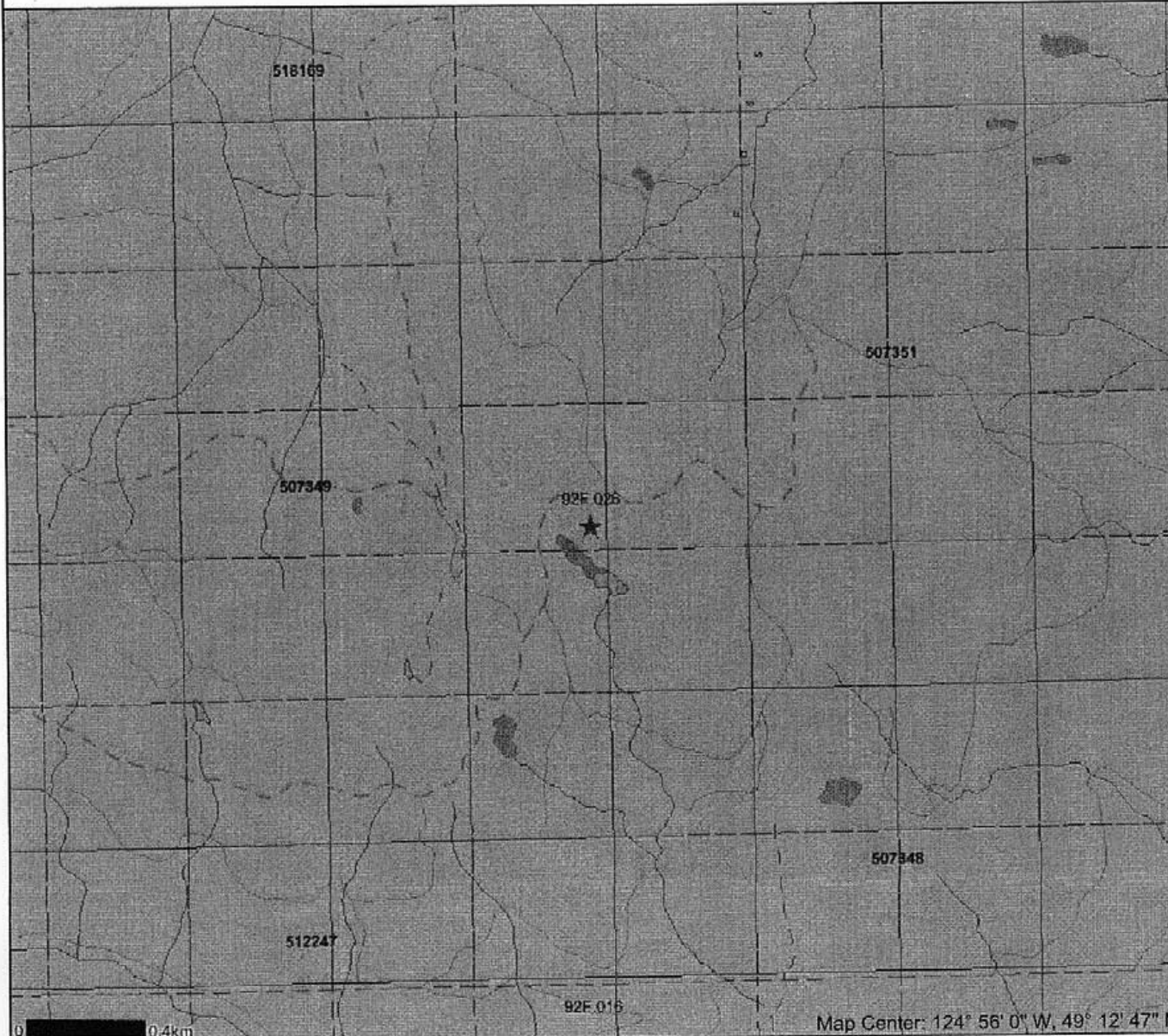

- Indian Reserves
- National Parks
- Parks
- Mineral Titles Grid
- Mineral Tenures
- Reserves (Sites)
- Placer Claim Designation
- Placer Lease Designation
- No Staking Reserve
- Conditional Reserve
- Release Required Reserve
- Surface Restriction
- Recreation Area
- Others
- Mining Divisions
- Integrated Cadastral Fabric
- BCGS Grid
- Annotation (1:20K)
- Transportation - Points (TRIM)
- Helped
- Transportation - Lines (TRIM)
- Airfield
- Airport
- Airstrip
- Airport, Abandoned
- Ferry Route
- Road (Gravel Undivided) - 1 Lane
- Road (Gravel Undivided) - 2 Lanes
- Road (Gravel Undivided) - U/C - 1 Lane
- Road (Gravel Undivided) - U/C - 2 Lanes
- Road (Paved Divided) - Not Elevated - 1 Lane Each Way
- Road (Paved Divided) - Not Elevated - 2 Lanes Each Way
- Road (Paved Divided) - U/C - Not Elevated - 2 Lanes Each Way
- Road (Paved Undivided) - Not Elevated - 1 Lane
- Road (Paved Undivided) - Not Elevated - 2 Lanes
- Road (Paved Undivided) - Not Elevated - 4 Lanes
- Road (Paved Undivided) - U/C - Not Elevated - 4 Lanes
- Road (Unimproved)
- Cut (Roadway)
- Embankment/Fill (Roadway)
- Trail
- Bridge - Foot
- Bridge - Trestle
- Tunnel
- Bridge
- Rail Line (Double Track)
- Rail Line (Multiple Track)
- Rail Line (Single Track)
- Rail Line - Abandoned Track
- Spur
- Transportation - Airfield (EBM)

Scale: 1:20,000

DO NOT USE FOR NAVIGATION

LOCATION OF TRENCHES & SAMPLING

Map created Thu Oct 19 16:05:42 PDT 2006

Legend

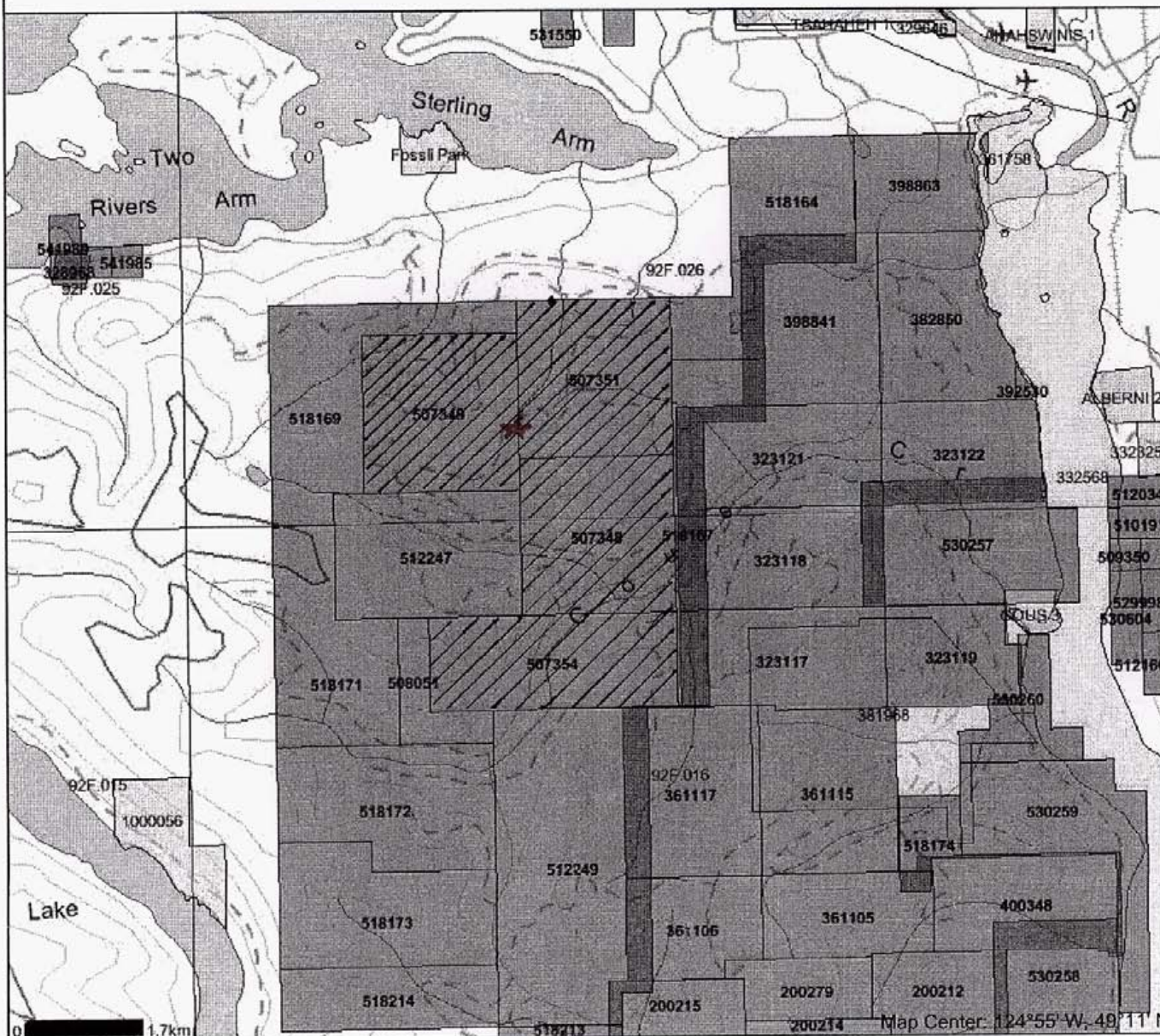

- Indian Reserves
- National Parks
- Parks
- Mineral Tenures Reserves (Sites)
- Placer Claim Designation
- Placer Lease Designation
- No Staking Reserve
- Conditional Reserve
- Release Required Reserve
- Surface Restriction
- Recreation Area
- Others
- Mining Divisions
- BCGS Grid
- Contours (1:250K)
- Contour - Index
- Contour - Intermediate
- Area of Exclusion
- Area of Indefinite Contours
- Annotation (1:250K)
- Transportation - Points (1:250K)
- Airfield
- Anchorage - Seaplane
- Ferry Route
- Heliport
- Seaplane Base
- Air Field
- Airport
- Air Feature - Condition Unknown
- Airport, Abandoned
- Transportation - Lines (1:250K)
- Ferry Route
- Aerial Cableway
- Road (Gravel Undivided) - 1 Lane
- Road (Gravel Undivided) - 3 Lanes
- Road - Paved, lanes, 2or More, Divided
- Road (Paved Undivided) - Not Elevated - 1 Lane
- Road (Paved Undivided) - Not Elevated - 2 Lanes
- Road - Paved, lanes, 3or More, Undivided
- Road (Unimproved)
- Road - Loose, access, Dry Weather
- Road (Winter Road)
- Road - Paved, lanes, 2, Undivided, U/C
- Road - Paved, Divided, access, Non Standard
- Track - Cart/Tractor
- Causeway (Railway)
- Cut (Roadway)
- Trail
- Tunnel

LOCATION OF TRENCHES & SAMPLING

Scale: 1:91,133

DO NOT USE FOR NAVIGATION

ARROW CLAIM GROUP

★ AC BASELINE 124° 56' 0" W 49° 12' 47" N

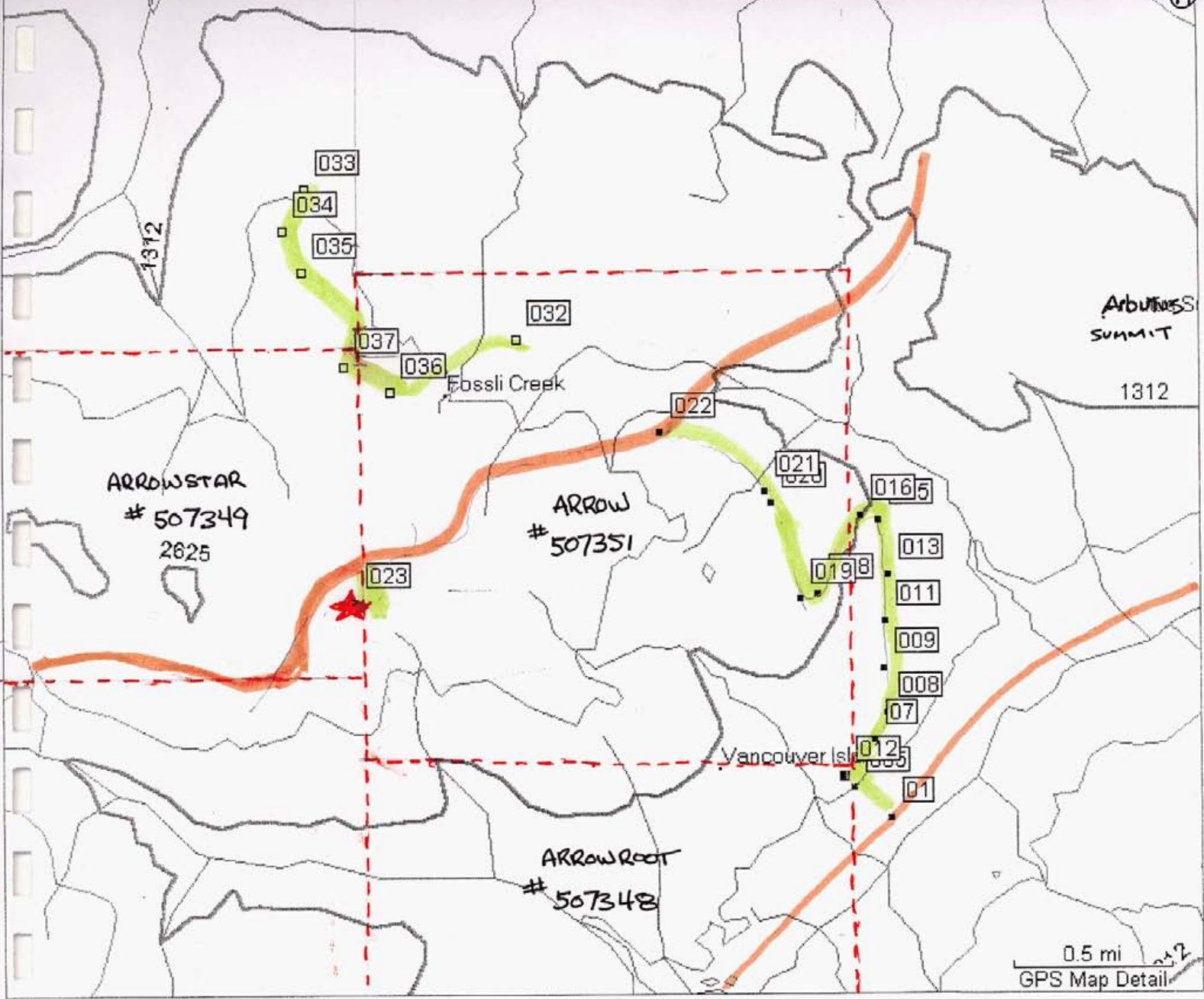

GROUND RECONNAISSANCE OF ARROW CLAIMS

- ★ AC BASELINE (ROCK & SOIL SAMPLES)
- RECONNAISSANCE GPS STATIONS (ROAD & TRAIL)
- MAIN ROADS (GRAVEL)
- TRAILS (NOT DRIVEABLE)

ARROWSTAR CLAIM
TENURE # 507349

ARROW CLAIM
TENURE # 507351

AC baseline 1-19 NS bearing

ACR ACS

- 1
- 2
- 3
- 3.5
- 4
- 5
- 6
- 7
- 8
- 8.5
- 9
- 9.5
- 10
- 11
- 12
- 13
- 14
- 15
- 16
- 17
- 18
- 19

AC south end

ARROWROOT CLAIM
TENURE # 507348

200 ft
overzoom

ROCK ≠ SOIL SAMPLES

H) STATEMENT OF QUALIFICATIONS

I, Craig McConnell , of #104 – 2323 Mamquam Road, Squamish B.C. hereby certify:

- 1) I am a graduate of Lakehead University (1978) and hold a bachelor degree in physical geography with minor in geology.
- 2) I was employed full time as a geologist between May 1979 and March 1987 with several employers including the Ontario Geological Survey, Regional Geology Office, Thunder Bay; Orequest Consultants Ltd., Vancouver, BC; Geological Survey of Canada, Sudbury, Ontario; and Probatech Inc. Mineral Research Services, Sudbury, Ontario.
- 3) I am a past member of the Prospectors and Developers Association of Canada and the Canadian Institute of Mining and Metallurgy.
- 4) I do not hold any direct or indirect interest in the property described nor in the shares of my client, Ashworth Explorations Ltd.
- 5) This report may be used by Ashworth Explorations Ltd. for all corporate purposes and including any public financing.

Craig McConnell
December 6, 2006

15. Was GPS used to map work sites? If yes, specify make and model:	16. Work site(s) marking (flagging, cut lines, other):
17. Are photographs of work sites attached?	18. Was Notice of work filed? Permit number:

COST STATEMENT

19. Expense(s):	Total Hours ^{DAYS}	Hourly Rate	Daily Rate	Total(s) (\$)
Labour cost: (specify type) 30 MAN CREW	10		950.00	9500.00
Equipment & Machinery cost: (specify type)				

20. Transportation: (specify type)	Rate(s)	Days / Distance	Total(s) (\$)
TRUCK RENTAL			1200.00
FERRIES			231.15
Lodging / Food:			858.02
Other: (specify)			
SUPP & EQUIPMENT			267.19
ANALYSIS			750.00
Total costs:			12806.95
Amount claimed for assessment:			

(Signature of Recorded Holder / Agent)

(Date)

Please ensure you attach the map.
 This report must be submitted within 30 days of the date you registered the exploration and development work in MTO.

Submit the report to any Government Agent, Mineral Titles Office, or you can mail to:
 Mineral Titles Branch
 Ministry of Energy, Mines and Petroleum Resources
 300 - 865 Hornby Street
 Vancouver, BC V6Z 2G3

(2) with Report