

GEOLOGICAL SURVEY BRANCH
ASSESSMENT REPORT

28,770

ASSESSMENT REPORT

FOR THE

2006 PROSPECTING

OF THE

THE GIRLS-522788 MINERAL CLAIM

SITUATED IN THE

OMENICA MINING DIVISION

093L008

LATITUDE: 54 DEG 3'37"N LONGITUDE 126 DEG 26'11W

OWNED BY: JOHN WESLEY MOLL

WORK BY: JOHN WESLEY MOLL AND REGAN CHERNISH

REPORT BY: JOHN WESLEY MOLL

TABLE OF CONTENTS

INTRODUCTION

Location and access.....	pg. 1
Claim History.....	pg. 1
Status.....	pg. 1
Purpose.....	pg. 1
Procedure.....	pg. 1
CONCLUSION.....	pg. 1
SAMPLE DESCRIPTIONS.....	pg. 6
ASSAYS.....	pg. 7, 8&9
STATEMENT OF EXPENDITURES.....	pg. 10
AUTHORS QUALIFICATIONS.....	pg. 11

MAPS

Regional property location map.....	pg. 2
The Girls and Girls 2 Claim Map.....	pg. 3
Prospecting traverse map.....	pg. 4
Sample location map.....	pg. 5

LOCATION AND ACCESS: The Girls and Girls 2 are located on the north end of Tshichgass Lake and can be accessed by traveling south from Houston on the Morice River Forest access road to the Owen North access road and then turning onto the Tshichgass logging road to the creek that drains Tshichgass Lake. At this point you are on The Girls Mineral Claims.

CLAIM HISTORY: We have not been able to find any records of previous work having been done on the property. However through our prospecting we have found one old hand trench that probably dates back to the early 1900's.

STATUS: The Girls (522788, the claims that the work was performed on) and Girls 2 (523274) are owned by John Wesley Moll of Houston B.C. Assessment work on the claims was performed on the property by John Wesley Moll (prospector) of Houston B.C. and Regan Chernish (P Geologist) of Calgary AB. With the acceptance of this assessment report, the mineral claims will be in good standing as follows:

The Girls	Tenure Number 522788	170.83 Ha	Expires Nov. 26, 2009
Girls 2	Tenure Number 523274	189.76 Ha	Expires Nov. 26, 2008

PURPOSE: Prospecting of The Girls was undertaken to evaluate the mineral potential in the rock exposed in the drainage from Tshichgass Lake and the surrounding area.

PROCEDURE: A prospecting traverse was taken along both sides of the creek draining Tshichgass Lake. With good exposure ranging up to 100 metres wide, samples were taken from locations where the alteration and mineral in the rock was the greatest. These samples were packaged and sent to Eco Tech Labs in Kamloops for assaying. We also made several cross lines, However rock outcropping was mostly limited to the creek drainage.

CONCLUSION: The samples taken are believed to be of the Kasalka group. As we had hoped some of the samples seem to be of interest. A lot of them were anomalous in AS. However we feel the ones of greater interest are the ones anomalous in AS, SB, and AG, (315433 and 315434). A close spaced prospecting and sampling grid is recommended for 2007.

Property Location Map-The Girls and Girls 2

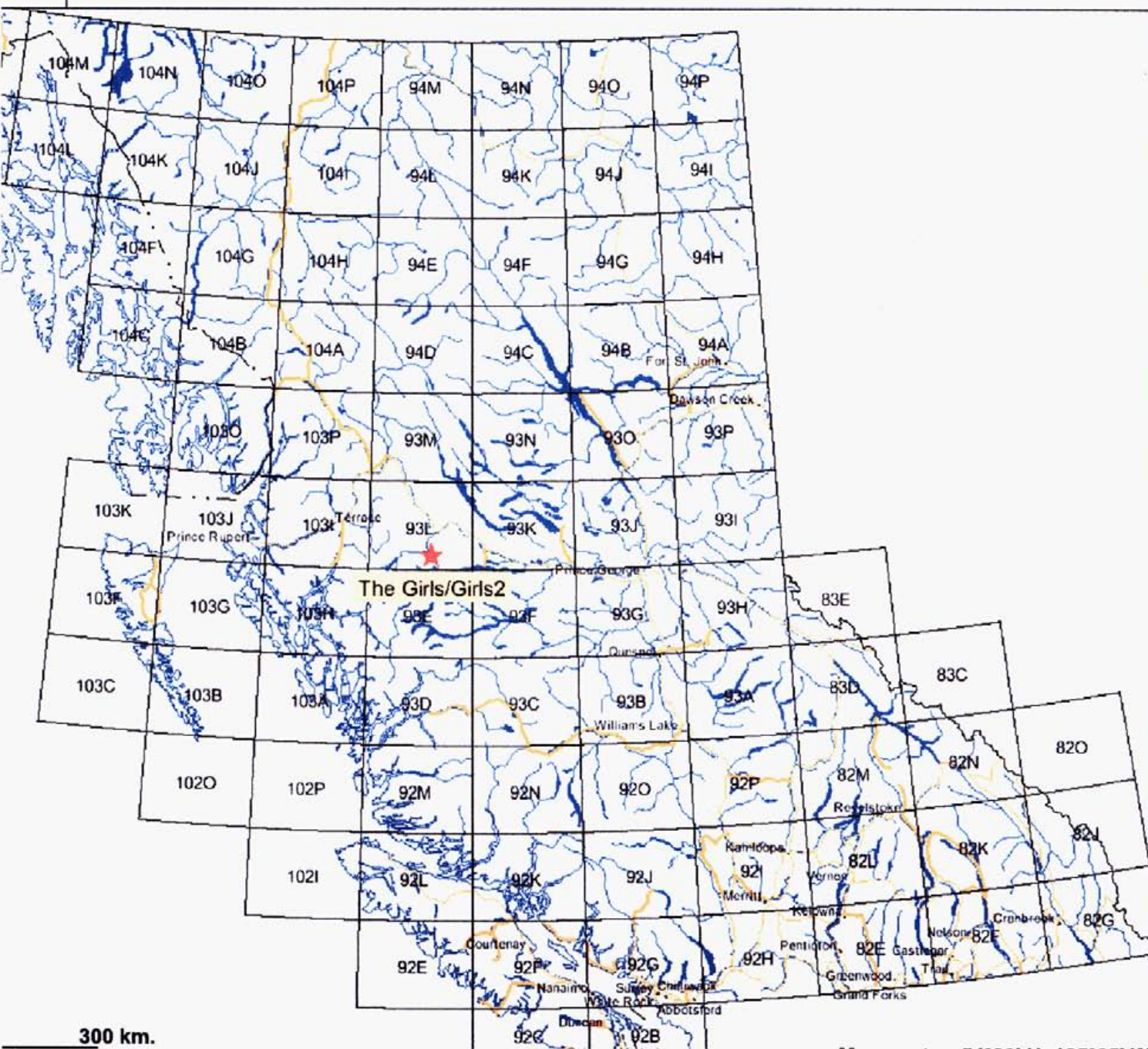
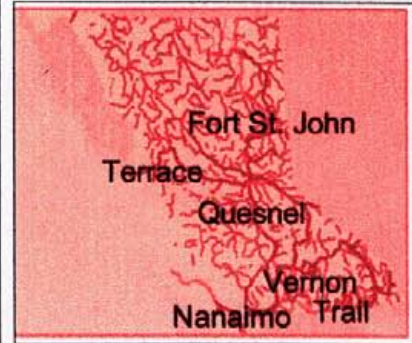

- ### Legend
- Provincial Boundary (1:6M)
 - - - Boundary (International)
 - - - Boundary (Interprovincial)
 - NTS Grid
 - Transportation - Lines (1:6M)
 - Road - Trunk
 - Road - Main
 - Rail Line
 - Water - Lines (1:6M)
 - River/Stream - Definite
 - Lake - Definite
 - Island - Definite
 - Coastline - Definite
 - Water - Polygons (1:6M)
 - River/Stream - Definite
 - Lake - Definite
 - Major Cities

300 km.



Scale: 1:8,286,219

Girls and Girls 2 Claim Map



Legend

- Indian Reserves
- National Parks
- Parks
- Mineral Titles Grid (LRDW)
- Mineral Tenures (Mineral - LRDW)
- Mineral Claim
- Mineral Lease
- Reserves (Mineral - LRDW Sites)
- Placer Claim Designation
- Placer Lease Designation
- No Staking Reserve
- Conditional Reserve
- Release Required Reserve
- Surface Restriction
- Recreation Area
- Others
- Mining Division (Mineral - LRDW)
- BCGS Grid
- Contours (1:250K)
- Contour - Index
- Contour - Intermediate
- Area of Exclusion
- Area of Indefinite Contours
- Annotation (1:20K)
- Transportation - Points (TRIM)
- Helipad
- Transportation - Lines (TRIM)
- Airfield
- Airport
- Airstrip
- Airport Abandoned
- Ferry Route
- Road (Gravel Undivided) - 1 lane

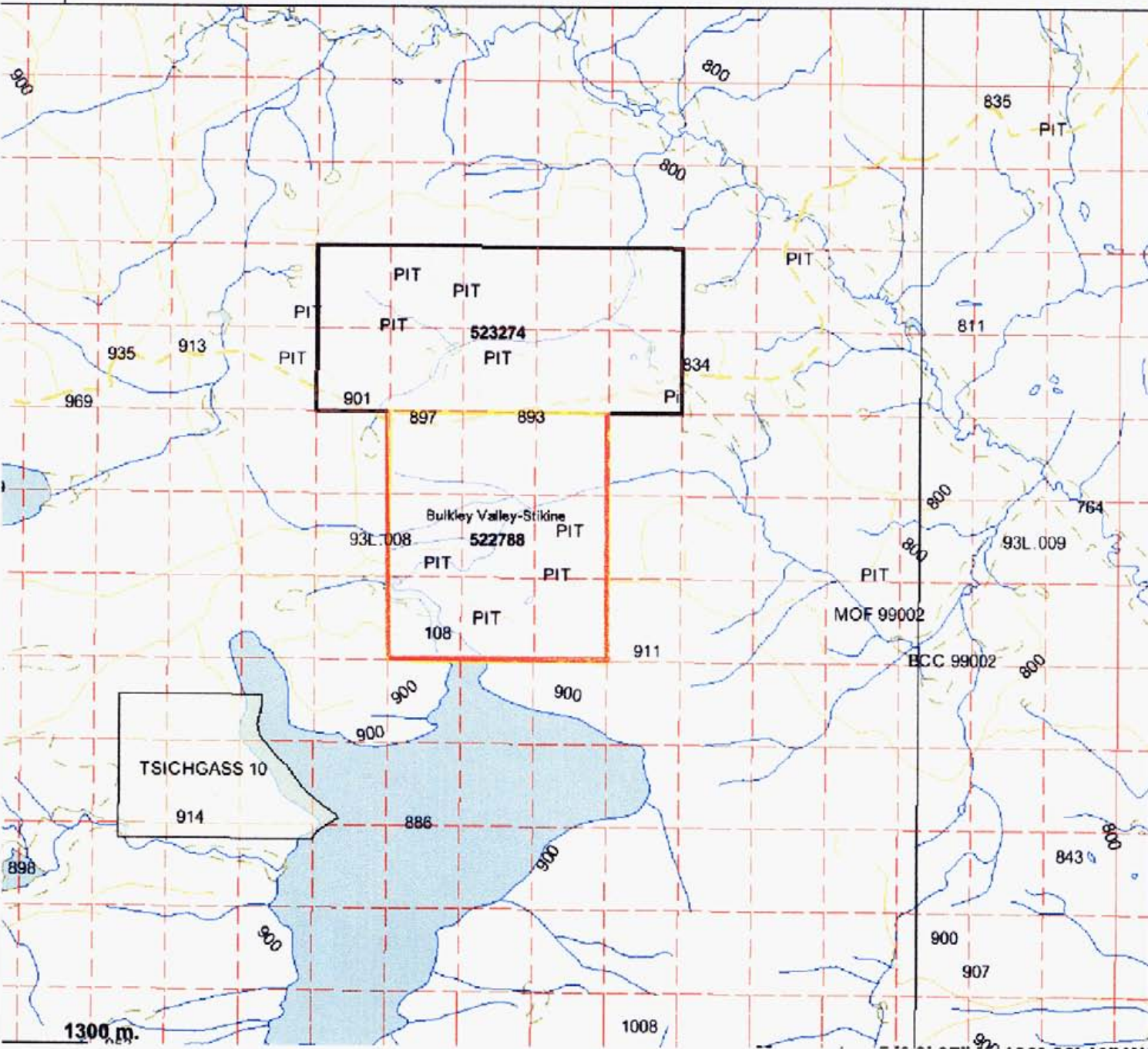

Scale: 1:36,630

Prospecting Traverse Map-The Girls

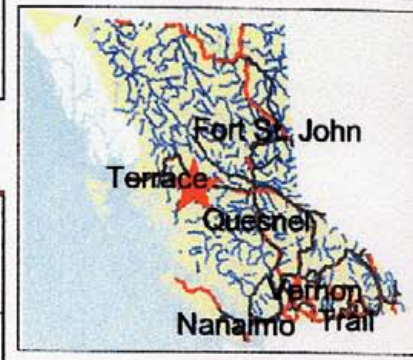
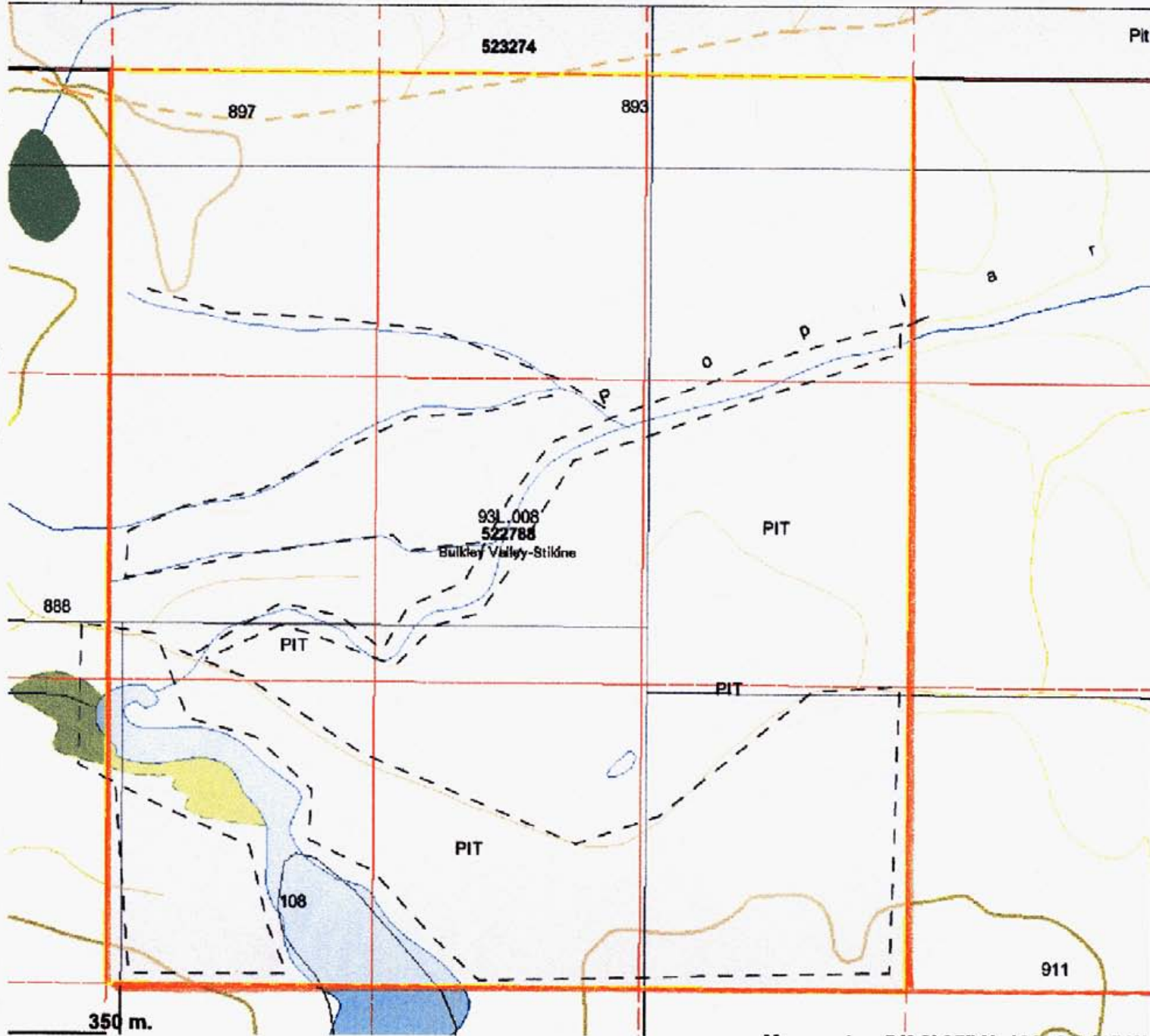

Legend

- Indian Reserves
- National Parks
- Parks
- Mineral Titles Grid (LRDW)
- Mineral Tenures (Mineral - LRDW)
- Mineral Claim
- Mineral Lease
- Reserves (Mineral - LRDW Sites)
- Placer Claim Designation
- Placer Lease Designation
- No Staking Reserve
- Conditional Reserve
- Release Required Reserve
- Surface Restriction
- Recreation Area
- Others
- Mining Division (Mineral - LRDW)
- Integrated Cadastral Fabric
- BCGS Grid
- Contours (TRIM)
 - Contour - Index
 - Contour - Index.Indefinite
 - Contour - Index.Depression
 - Contour - Index.Depression Indefinite
 - Contour - Intermediate
 - Contour - Intermediate.Indefinite
 - Contour - Intermediate.Depression
 - Contour - Intermediate.Depression Indefinite
- Area of Exclusion
- Area of Indefinite Contours
- Annotation (1:20K)
- Transportation - Points (TRIM)

350 m.



Scale: 1:9,876

The Girls Sample Location Map

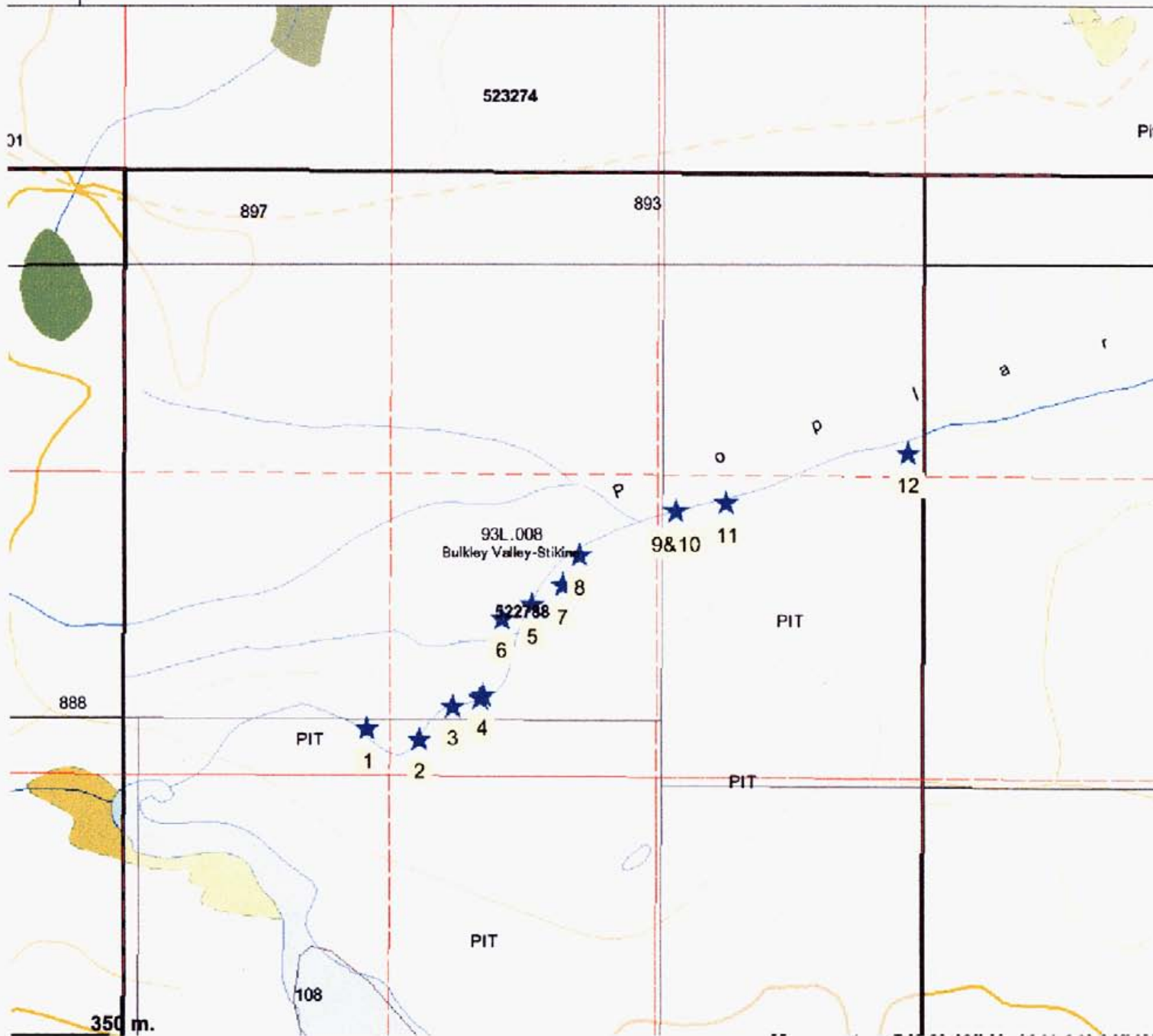

Legend

- Indian Reserves
- National Parks
- Parks
- Mineral Titles Grid (LRDW)
- Mineral Tenures (Mineral - LRDW)
- Mineral Claim
- Mineral Lease
- Reserves (Mineral - LRDW Sites)
- Placer Claim Designation
- Placer Lease Designation
- No Staking Reserve
- Conditional Reserve
- Release Required Reserve
- Surface Restriction
- Recreation Area
- Others
- Mining Division (Mineral - LRDW)
- Mineral Titles Grid (MTO)
- Integrated Cadastral Fabric
- BCGS Grid
- Contours (TRIM)
- Contour - Index
- Contour - Index.Indefinite
- Contour - Index.Depression
- Contour - Index.Depression Indefinite
- Contour - Intermediate
- Contour - Intermediate.Indefinite
- Contour - Intermediate.Depression
- Contour - Intermediate.Depression Indefinite
- Area of Exclusion
- Area of Indefinite Contours
- Annotation (1:20K)



Scale: 1:9,943

SAMPLE DESCRIPTIONS

1. -315436—wk-mod clay altered felsic tuff
2. -315435—wk-mod clay altered felsic tuff
3. -315433—rusty clay altered volcanic
4. -315434—rusty clay altered volcanic
5. -324452—white feldspar pheric andesite w10-15%, 1/2-5mm white feldspar lath. Wk clay alt. of felds and matrix. Matrix supported, v rr py, locally light grey-white.
6. -324451—dark grey, feldspar pheric andesite with 10-15%, 1/2-5mm white feldspar lath. Matrix supported, v rr py, locally light grey-white
7. -324453—pheric andesite possibly more fragmental and more intermediate in comp. Wk-to moderate clay alteration. Local v.f. qtz veinlets. Rr mnr py in matrix and along veins.
8. -324454—dark grey feldspar pheric andesite with 10-15%, 1/2-5mm white feldspar lath. Matrix supported, v rr py, locally light grey-white. Wk to no clay alteration.
9. -315446—f. banded rhyolite, mnr f. diss py wk fracturing infilled by qtz
10. -315444—f. gr v sillicious , no felds observed. Sed unit? Stongly microfractured w <0.25 mm wide qtz vns w/dis sulphides
- 315445—strongly brecciated atz porp? abnt f diss sulphides, clasts t5-10mm
- f banded ryolite , mnr f diss py wk fracturing infill by qtz
- 11.—315443—sericitized qtz porphyry. Local mod clay alteration of felds. Locally apple green in colour with wk-mod micro fractures +/-v f py
- 12.—315442—grey f gr qtz porphyry w/5-10% 1-2mm feld ghosts. Fine diss py , with rr veinlets/fractures with py +/- v f gr grey (sb?). Twenty metre exposure along creek .

ECO TECH LABORATORY LTD.
 10041 Dallas Drive
KAMLOOPS, B.C.
 V2C 6T4

ICP CERTIFICATE OF ANALYSIS AK 2006-1546

Manson Creek Resources Ltd.
 Suite 500, 926 - 5th Avenue S.W.
Calgary, AB
 T2P0N7

Phone: 250-573-5700
 Fax : 250-573-4557

Attention: Regan Chernish

No. of samples received: 9
 Sample type: Rock

Values in ppm unless otherwise reported

#	Tag #	Au(ppb)	Ag	Al %	As	Ba	Bi	Ca %	Cd	Co	Cr	Cu	Fe %	La	Mg %	Mn	Mo	Na %	Ni	P	Pb	Sb	Sn	Sr	Ti %	U	V	W	Y
3	315433	<5	3.0	0.23	15	120	<5	0.03	<1	2	44	20	1.92	<10	0.01	108	4	<0.01	3	160	10	15	<20	10	<0.01	<10	2	<10	<1
4	315434	<5	3.0	0.24	25	75	<5	0.04	<1	2	47	10	0.86	<10	<0.01	14	4	<0.01	2	60	16	10	<20	23	<0.01	<10	<1	<10	2
2	315435	<5	<0.2	0.25	15	145	<5	0.60	<1	4	52	4	1.41	20	0.11	1121	3	0.05	4	630	12	5	<20	9	<0.01	<10	5	<10	10
1	315436	<5	<0.2	0.27	10	120	<5	1.57	<1	5	52	2	1.66	20	0.26	494	2	0.05	3	710	12	<5	<20	17	<0.01	<10	14	<10	7

QC DATA:

Repeat:

315433	<5	2.7	0.25	15	115	<5	0.03	<1	3	50	24	2.18	<10	<0.01	110	3	<0.01	3	160	8	10	<20	10	<0.01	<10	1	<10	<1
--------	----	-----	------	----	-----	----	------	----	---	----	----	------	-----	-------	-----	---	-------	---	-----	---	----	-----	----	-------	-----	---	-----	----

Resplit:

315433	<5																												
--------	----	--	--	--	--	--	--	--	--	--	--	--	--	--	--	--	--	--	--	--	--	--	--	--	--	--	--	--	--

Standard:

OXE42	600																												
Pb106		>30	0.45	275	65	<5	1.67	38	4	41	6216	0.77	<10	0.23	562	28	0.02	7	280	5342	55	<20	138	<0.01	<10	13	10	<1	834

JJ/kc
 dt/1536
 XLS/06

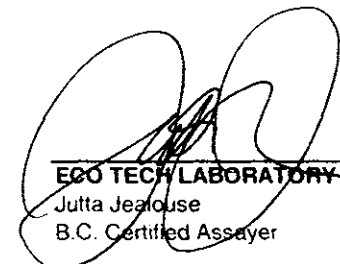

ECO TECH LABORATORY LTD.
 Julia Jealous
 B.C. Certified Assayer

ICP CERTIFICATE OF ANALYSIS AK 2006-1670

Manson Creek Resources Ltd.
 Suite 500, 926 - 5th Avenue S.W.
 Calgary, AB
 T2P0N7

Attention: Regan Chernish

No. of samples received: 4
 Sample Type: Rock
 Project: The Girls

ECO TECH LABORATORY LTD.
 10041 Dallas Drive
 KAMLOOPS, B.C.
 V2C 6T4

Phone: 250-573-5700
 Fax: 250-573-4557

Values in ppm unless otherwise reported

#	Tag #	Au(ppb)	Ag	Al %	As	Ba	Bi	Ca %	Cd	Co	Cr	Cu	Fe %	La	Mg %	Mn	Mo	Na %	Ni	P	Pb	Sb	Sn	Sr	Ti %	U	V	W	Y	Zn
6	324451	5	<0.2	0.31	5	170	5	1.75	<1	10	62	19	2.60	<10	0.89	897	3	0.06	12	1000	18	10	<20	33	<0.01	<10	46	<10	7	101
5	324452	5	0.6	0.21	15	35	<5	0.08	2	3	37	10	1.53	<10	<0.01	20	2	<0.01	3	40	42	<5	<20	8	<0.01	<10	<1	<10	<1	279
7	324453	5	1.5	0.22	10	25	5	0.19	1	4	42	7	1.40	<10	<0.01	36	2	<0.01	3	130	338	<5	<20	16	<0.01	<10	<1	<10	1	132
8	324454	<5	<0.2	0.32	<5	75	5	2.63	<1	10	56	21	2.73	<10	1.08	565	2	0.04	10	1390	8	<5	<20	48	<0.01	<10	54	<10	8	51

QC DATA:

Repeat:

324451	5	<0.2	0.33	<5	190	10	1.83	<1	10	68	20	2.72	<10	0.94	942	3	0.07	13	1020	18	10	<20	37	<0.01	<10	49	<10	7	102
--------	---	------	------	----	-----	----	------	----	----	----	----	------	-----	------	-----	---	------	----	------	----	----	-----	----	-------	-----	----	-----	---	-----

Resplit:

324451	<5	<0.2	0.29	5	185	5	1.89	<1	9	65	17	2.55	<10	0.93	936	2	0.07	10	920	18	10	<20	33	<0.01	<10	42	<10	6	103
--------	----	------	------	---	-----	---	------	----	---	----	----	------	-----	------	-----	---	------	----	-----	----	----	-----	----	-------	-----	----	-----	---	-----

Standard:

OXE42	610																													
Pb106		>30	0.48	275	75	<5	1.66	42	4	39	6227	1.69	<10	0.24	565	25	0.02	7	270	5358	30	<20	143	<0.01	<10	5	10	1	8310	

JJ/sa
 df/1712ab
 XLS/06

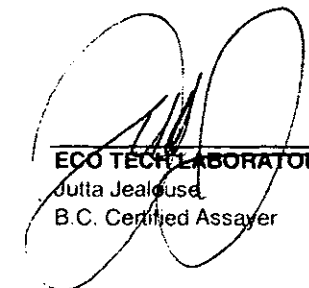

ECO TECH LABORATORY LTD.
 Julia Jealous
 B.C. Certified Assayer

ECO TECH LABORATORY LTD.

10041 Dallas Drive
KAMLOOPS, B.C.
V2C 6T4

ICP CERTIFICATE OF ANALYSIS AK 2006-1909

Manson Creek Resources Ltd.
Suite 500, 926 - 5th Avenue S.W.
Calgary, AB
T2P0N7

Phone: 250-573-5700
Fax : 250-573-4557

Attention: Regan Chernish

No. of samples received: 5
Sample Type: Rock
Project: Girls

Values in ppm unless otherwise reported

Et #.	Tag #	Au(ppb)	Ag	Al %	As	Ba	Bi	Ca %	Cd	Co	Cr	Cu	Fe %	La	Mg %	Mn	Mo	Na %	Ni	P	Pb	Sb	Sn	Sr	Ti %	U	V	W	Y
12	315442	5	<0.2	0.33	10	115	5	1.67	<1	9	58	13	2.63	10	0.48	912	8	0.04	7	1000	14	<5	<20	45	<0.01	<10	26	<10	14
11	315443	<5	<0.2	0.24	20	50	<5	0.35	<1	<1	59	2	0.47	20	0.03	425	3	0.06	2	30	24	<5	<20	10	<0.01	<10	<1	<10	5
10	315444	10	0.3	0.39	10	35	<5	0.04	1	<1	56	1	0.50	10	0.01	135	4	<0.01	2	40	36	<5	<20	3	<0.01	<10	<1	<10	5
10	315445	<5	0.4	0.28	10	20	5	0.03	<1	1	59	2	1.23	10	<0.01	52	4	<0.01	2	30	66	<5	<20	1	<0.01	<10	<1	<10	<1
9	315446	<5	0.3	0.24	10	45	<5	0.03	<1	<1	75	2	0.63	20	0.01	42	3	0.04	2	30	30	<5	<20	5	<0.01	<10	1	<10	2

QC DATA:**Repeat:**

1	315442	5	<0.2	0.32	10	100	<5	1.64	<1	9	58	12	2.58	10	0.46	892	9	0.04	7	1010	12	<5	<20	40	<0.01	<10	26	<10	13
---	--------	---	------	------	----	-----	----	------	----	---	----	----	------	----	------	-----	---	------	---	------	----	----	-----	----	-------	-----	----	-----	----

Resplit:

1	315442	<5	<0.2	0.30	10	105	<5	1.77	<1	9	52	13	2.66	10	0.47	895	8	0.04	6	1030	14	<5	<20	45	<0.01	<10	26	<10	14
---	--------	----	------	------	----	-----	----	------	----	---	----	----	------	----	------	-----	---	------	---	------	----	----	-----	----	-------	-----	----	-----	----

Standard:

Pb106			>30	0.52	275	80	<5	1.72	33	3	43	6219	1.37	<10	0.26	557	30	0.02	6	270	5230	55	<20	156	<0.01	<10	16	10	1
OxE42		610																											

JJ/sa/kc
df/1913
XLS/06

ECO TECH LABORATORY LTD.

Jutta Jealous
B.C. Certified Assayer

STATEMENT OF EXPENDITURES

Wages for Regan Chernish (geologist) 3 day @425.00 per day-----	1,275.00
Wages for Wes Moll (prospector) 6 days @ 250.00 per day-----	1,500.00
14 assays & freight and handling-----	400.00
4x4 pickup truck @ 50.00 per day-----	300.00
Report-----	<u>350.00</u>
TOTAL	\$ 3,825.00

AUTHOR'S QUALIFICATIONS

I, John Wesley Moll, do hereby certify that

- (1) I am a prospector and reside at 855 Highway #16 West, Houston, B.C.
- (2) I have more than 40 years of prospecting experience.
- (3) I prepared this report.

Respectfully submitted,



John Wesley Moll

Prospector