

**ASSESSMENT REPORT
On the
SACK PROPERTY**

**Located in the Nicola Mining Division
on NTS Map Sheet 92-1-8W
Centered at
Latitude 50' 24" North
Longitude 120' 26" West**

**for
BRIAN ROBERTS**

**by
GLEN MACDONALD, P.GEO.**



January 2007

GEOLOGICAL SURVEY BRANCH

28,011

TABLE OF CONTENTS

	Page
1.0 LOCATION, ACCESS, PHYSIOGRAPHY	1
2.0 PROPERTY	1
3.0 GEOLOGY SUMMARY.....	2
4.0 2006 WORK PROGRAM.....	3
5.0 ALTERATION	3
6.0 MINERALIZATION	4
7.0 2006 SAMPLE RESULTS	4
8.0 CONCLUSIONS AND RECOMMENDATIONS	5

LIST OF FIGURES

	After Page
Figure 1 Location Plan	1
Figure 2 Claim Plan.....	1
Figure 3 Regional Faults	2
Figure 4 Property Regional Geology.....	2

APPENDICES

Appendix 1	Statement of Qualifications
Appendix 2	References
Appendix 3	2006 Assays
Appendix 4	Statement of Cost

1.0 LOCATION, ACCESS, PHYSIOGRAPHY

The sack claims are located 40 kilometers northeast of Merritt, British Columbia. The claim group lies approximately 6 kilometers north of Stump Lake (Figures 1 and 2).

Access to the property is by Highway No.5 (Merritt-Kamloops Highway) which cuts through the southern portion of the property along the north shore of Stump lake. A dirt trail for access to grazing land cuts east-west through the claim. Access to this road is from Highway No.5 to the east. Permission from grazing rights owners is required to utilize this dirt road. All portions of the property are readily accessible on foot. Numerous fences criss-cross the area.

2.0 PROPERTY

The sack claims are located in the Nicola Mining Division, claim sheet NTS 92-I-8W shown as Figure 2.

Claims are described as follows:

Claim Name	No. Cells	Tenure No.	Anniversary Date
Sack	12	523368	Dec 02 2007

FIGURE 1
LOCATION PLAN

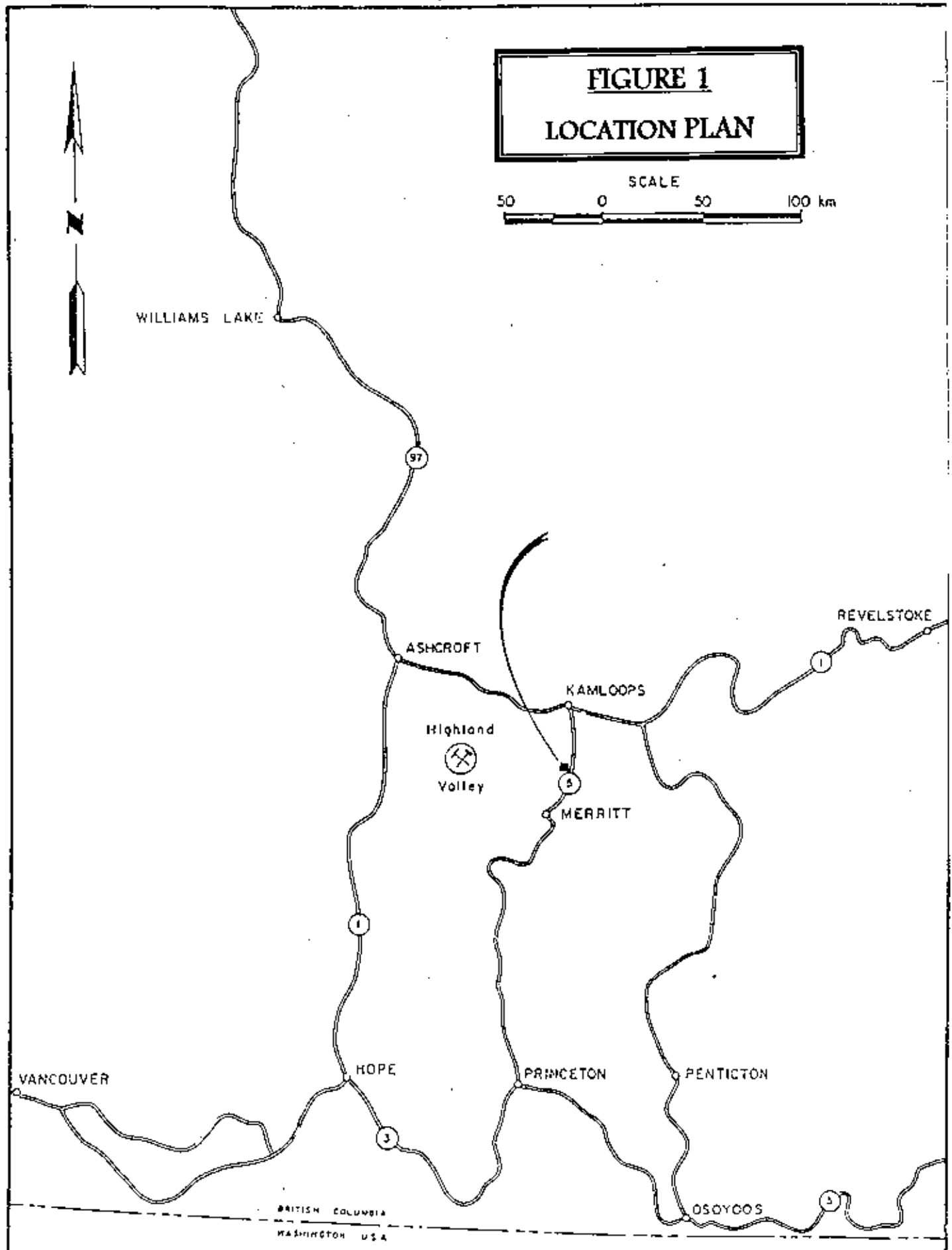
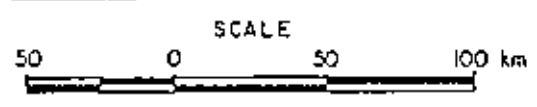

SACK

Map created Fri Dec 02 11:09:12 PST 2005

Legend

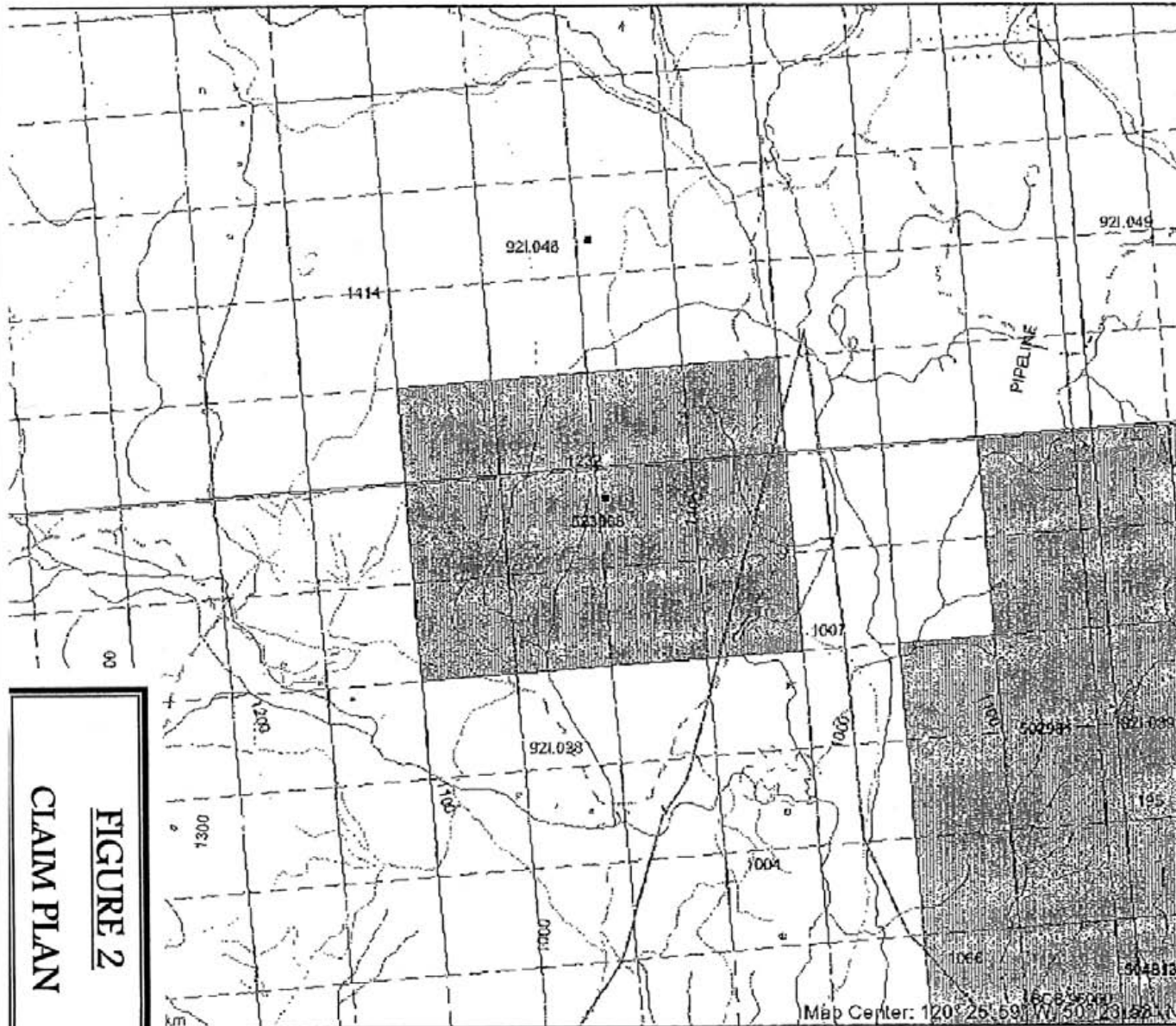

- MINFILE Status
- Production
- Past Producer
- Developed Prospect
- All others
- Indian Reserves
- National Parks
- Paths
- Mineral Titles Grid
- Mineral Tenures
- Reservoirs (3:31)
- Flaser Claim Designation
- Flaser Lease Designation
- No Staking Reserve
- Conditional Reserve
- Release Required Reserve
- Surface Restriction
- Recreation Area
- Choke
- BCGS Grid
- Contours (1:250K)
- Contour - Index
- Contour - Intermediate
- Area of Exclusion
- Area of Indefinite Contours
- Annotation (1:20K)
- Transportation - Points (TRM)
- Wellpad
- Transportation - Lines (TRM)
- Asphalt
- Airport
- Asphalt
- Airport/Abandoned
- Ferry Route
- Road (Gravel Undivided) - 1 Lane
- Road (Gravel Undivided) - 2 Lanes
- Road (Gravel Undivided) - U/C - 1 Lane
- Road (Gravel Undivided) - U/C - 2 Lanes
- Road (Paved Divided) - Not Elevated - 1 Lane Each Way
- Road (Paved Divided) - Not Elevated - 2 Lanes Each Way
- Road (Paved Divided) - U/C - Not Elevated - 2 Lanes Each Way
- Road (Paved Undivided) - Not Elevated - 1 Lane
- Road (Paved Undivided) - Not Elevated - 2 Lanes
- Road (Paved Undivided) - Not Elevated - 4 Lanes
- Road (Paved Undivided) - U/C - Not Elevated - 4 Lanes
- Road (Unimproved)
- Cut (Roadway)
- Embankment/Fill (Roadway)
- Trail
- Bridge - Foot
- Bridge - Freeway

Scale: 1:29,250

DO NOT USE FOR NAVIGATION

FIGURE 2
CLAIM PLAN

3.0 GEOLOGICAL SUMMARY

i) The general geology of the area is illustrated in the Nicola Map Sheet, Map 886A, 92-I-8W. The claim blocks are indicated as being underlain by the Upper Triassic Nicola Group volcanic rocks. These rocks consist largely of andesite and basalt with very minor, thin-interbedded pyroclastic and sedimentary formations. Intrusive dykes of diorite to gabbro composition also occur within the Nicola sequence, possibly representing the intrusive feeders, to the extrusive flow rocks.

The Oldest rocks in the area are the Paleozoic or older chlorite schists and gneisses which outcrop in the western area of the property. Also to the west are the intrusive Nicola Batholith rocks of granite, granodiorite and quartz diorite composition. Fracturing, faulting (including the regional scale Quilchena fault system) and topographic lineaments tend to exhibit generally north-south strikes and are summarized on Figure 3. Geology is shown as Figure 4.

ii) Property Geology

The sack claims are underlain by Triassic-Jurassic Nicola Group volcanics and sediments subdivided into five distinct lithologies. The geology of the claims is outlined on Figure 4.

Geological Units

Unit 1 consists of volcanics subdivided into Unit 1a, a fine to medium grained dark green, often amygdaloidal andesite-basalt, and Unit 1b, feldspar porphyry, and fine grained, dark green matrix with white to gray feldspar phenocrysts. Unit 2 is subdivided into Unit 2a, rhyolite which is fine-grained, white to grey colored, siliceous, often with

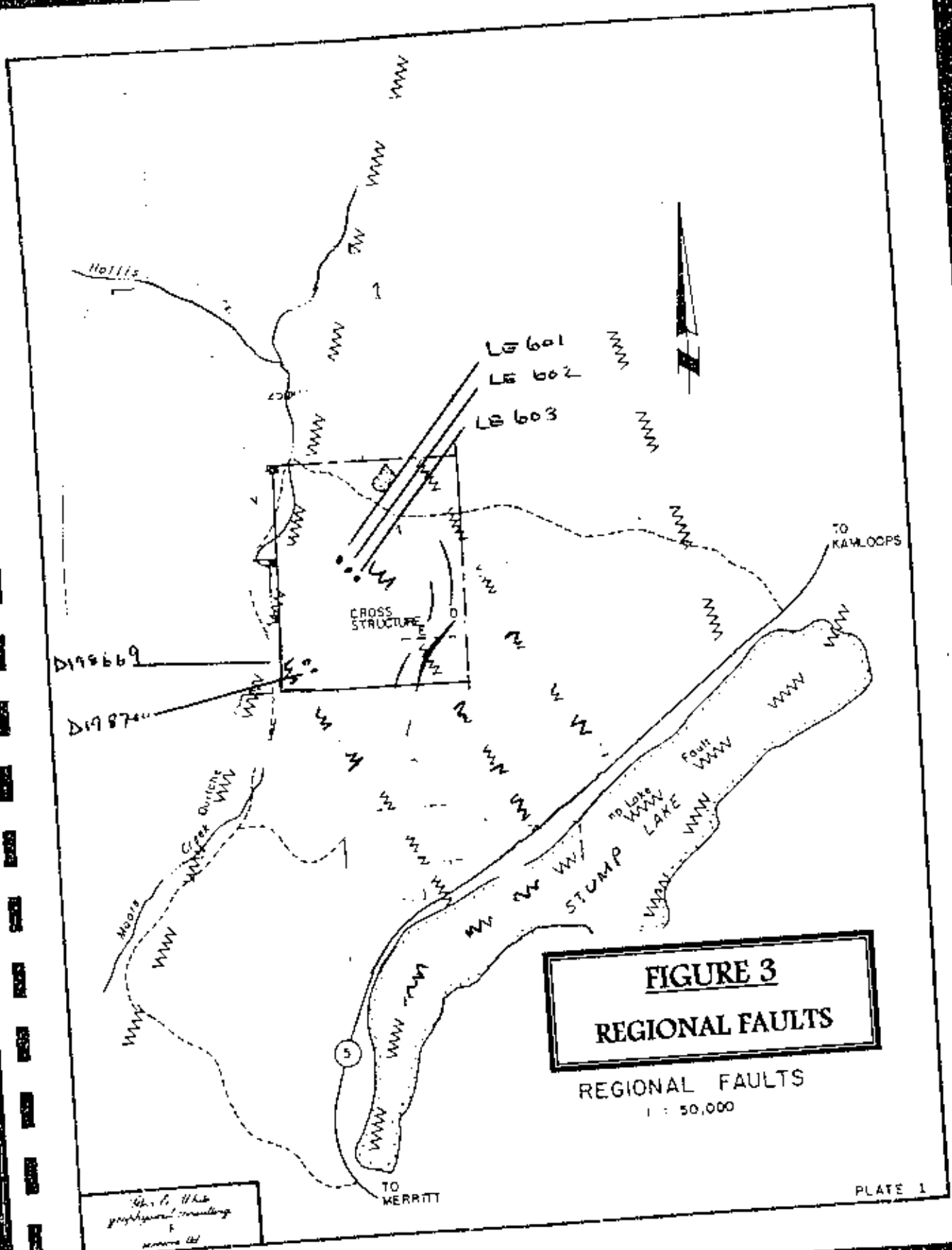
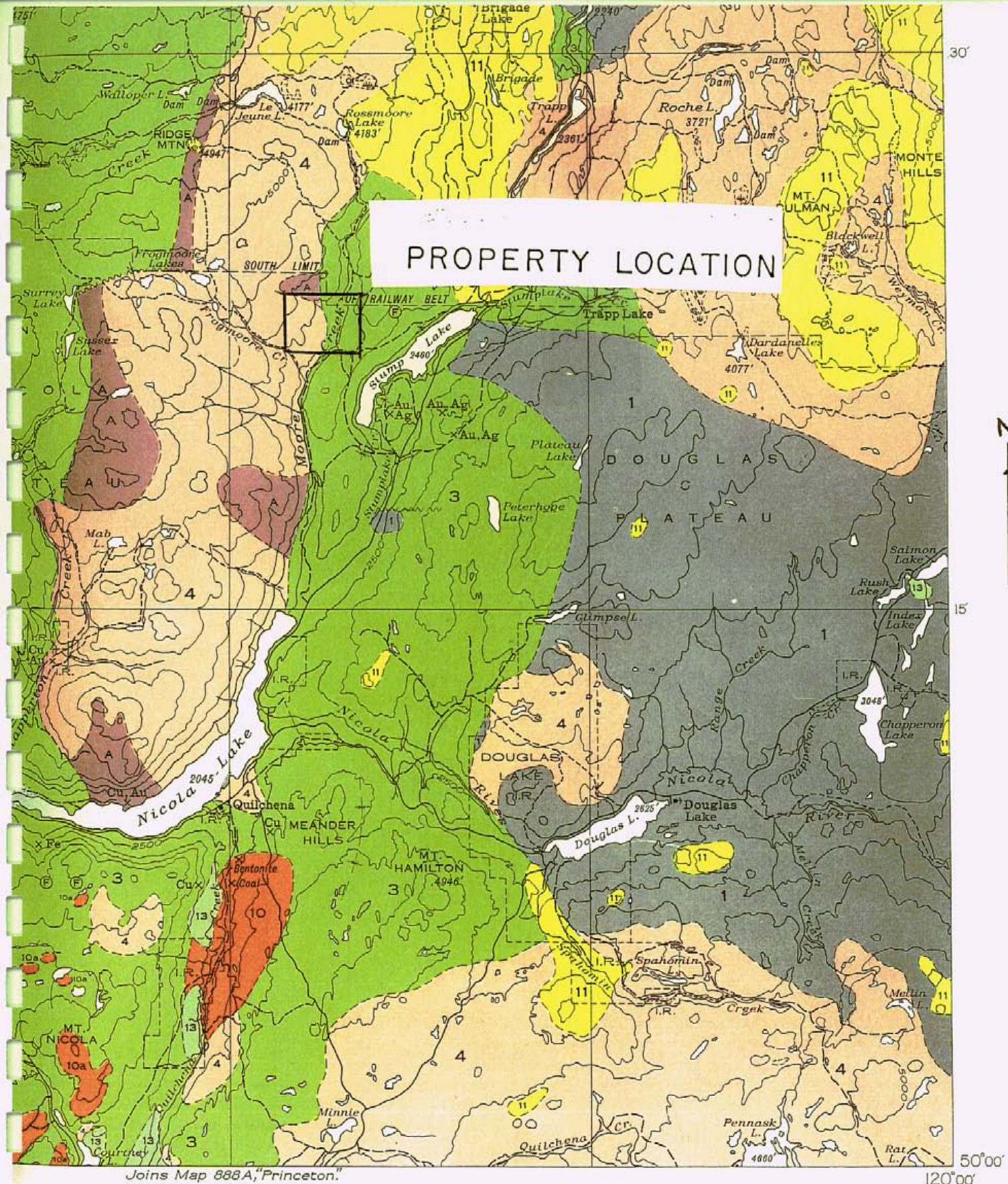

FIGURE 3
REGIONAL FAULTS

REGIONAL FAULTS
 1 : 50,000

Geo. C. White
 geophysical consulting
 services Ltd.



Joins Map 886 A, "Princeton."

MAP 886A

NICOLA

KAMLOOPS AND YALE DISTRICTS
BRITISH COLUMBIA

Scale. 1 inch to 4 Miles

FIGURE 4
PROPERTY AREA
GEOLOGY

Approximate magnetic declination, 24°30' to 27° East.

well developed banding, and Unit 2b, a lapilli tuff, fine to medium grained, white to green colored, and siliceous. Unit 3 consists of coarse grained massive andesite to basalt locally with coarser grained gabbroic zones. This unit may represent a synvolcanic intrusive phase of Unit 1. Unit 4 is a coarse grained, polymictic volcanic breccia-agglomerate, with conglomeratic-like phases. The breccia matrix is fine grained, mafic and often epidote rich. Unit 5 is composed of a fine grained, aphanitic, grey to black, well bedded argillite. The unit is pervasively gossan stained.

4.0 2006 WORK PROGRAM

During 2006 four man-days were spent evaluating the sack claim. Mr. W Timmins, P.Eng and Mr. Guy Delorme, prospector of Kelowna and Vernon, BC, respectively visited the claim on two occasions in August and September 2006 and selected samples to determine if Platinum-group minerals might be present, and generate a rock geochemical profile of carbonatized-sericitized volcanic units.

5.0 ALTERATION

Alteration on the claims is reported in two areas. In the southwest corner of the property clay or argillite alteration of Unit 2 rocks occurs adjacent to a sheeted, episodically-veined quartz-chalcedony vein. The alteration occurs on either side of the vein over an exposed width of 5 meters. The width of the alteration may be wider but is overburden covered. Exposure is restricted to an incised creek bed. Coincident with Unit 1a and 1b rocks in the central portion of the claim group, quartz-carbonate alteration zones, usually gossanized, are weakly brecciated, fractured, silicified and pyritized. The extent of this alteration is not established.

6.0 MINERALIZATION

On the sack claims, two styles of mineralizing events have occurred:

- i) In the southwest corner of the property, a narrow (6-10 cm wide) quartz-chalcedony sheeted vein occurs striking 305-310 degrees and dipping SW. Parallel, en echelon quartz-chalcedony veins up to 3 cm wide occur adjacent to the main vein. The vein structure is exposed intermittently in a creek bed. Overburden covers the vein structure at either end. Extensive clay, argillic alteration is present on either side of the vein. The vein may represent the upper level of an epithermal vein.

- ii) Coincident with Unit 1a and 1b andesite-basalts in the central area of the claim group, intermittent quartz-carbonate veining occurs with brecciation, fracturing, silicification, pyritization (1-2%) and is weakly gossanized. Numerous quartz and quartz-chalcedony veins were located, oriented at various azimuths but generally steeply to vertically dipping. The veins are narrow, generally less than 0.5 meters.

7.0 2006 SAMPLING RESULTS

During 2006 three samples of sulphide-rich vein material were collected and tested for precious metal content (LE0604-603). No PGE's were detected. Two samples were selected of sulphide-rich carbonatized-sericitized volcanic rock (D198699-700). These samples returned moderately anomalous content of copper, lead and zinc (1120/1333 ppm, 1075/1356 ppm and 2637/1991 ppm respectively) Both samples contained anomalous amounts of tungsten (192/>200 ppm respectively). Assay results are present as Appendix 3.

8.0 CONCLUSIONS AND RECOMMENDATIONS

Brian Robert's Sack property covers structurally-controlled epithermal alteration similar to that at the geologically similar Enterprise Mine. The Enterprise Mine (which produced a modest 77,600 tons of ore intermittently from 1916 to 1944) has been categorized by subsequent academic study to be a "classic" epithermal deposit and provides a model for further work at the Sack. Further exploration at Brian Robert's project should be directed to testing for epithermal mineralization at depth and bulk-mineable silver+ gold occurrences near surface in the carbonatized region. Rock alteration studies and a geological review of the project setting should be undertaken to orientate a deep-penetrating electromagnetic and/or IP geophysical survey. State-of-the-art geophysical equipment has the ability to investigate structures on the Sack property at depths comparable to the elevations mined at the Enterprise mine before selecting drill targets.

APPENDIX 1

STATEMENT OF QUALIFICATIONS

STATEMENT OF QUALIFICATIONS

I, GLEN MACDONALD, of #905-1600 M Beach Avenue, Vancouver, B.C., hereby certify that:

1. I am a graduate of the University of British Columbia with degrees in Economics (B.A., 1971) and Geology (B.Sc., 1973);
2. I have practiced my profession as Geologist since graduation;
3. I am a member of the Association of Professional Engineers, Geologists and Geophysicists of Alberta (No. 36214);
4. I am a member of the Association of Professional Engineers and Geoscientists of the Province of British Columbia (No. 20464);

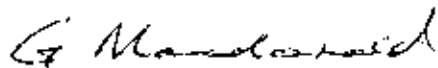

Glen C. Macdonald, P. Geo.

January 2007

APPENDIX 2
REFERENCES

REFERENCES

Cockfield, W.E., 1948:

Stump Lake Deposits; in Structural Geology of Canada Ore Deposits, A Symposium, Canadian Institute of Mining and Metallurgy, pp. 183-186.

Cockfield, W.E.; 1948:

Geology and Mineral Deposits of Nicola Map Area, British Columbia; G.S.C. Memoir 249, with G.S.C. Map 886 (Geology Map) and G.S.C. Map 887A (Mineral Map), Scale 1:253,440.

APPENDIX III

2006 ASSAYS

From ACME ANALYTICAL LABORATORIES LTD. 852 E. HASTINGS ST. VANCOUVER BC V6A 1R6

To Tyro Industries Ltd. PROJECT LESS

Acme file # A606287 Received: SEP 29 2006 * 5 samples in this disk file.

Analysis: GROUP 6 - PRECIOUS METALS BY FIRE ASSAY FROM 1 A.T. SAMPLE, ANALYSIS BY IC

ELEMENT	Au**	Pt**	Pd**
SAMPLES	gm/mt	gm/mt	gm/mt
G-1	0.01	<.01	<.01
LE0601	0.04	<.01	<.01
LE0602	0.07	<.01	0.01
LE0603	0.15	0.01	0.02
STANDAR	0.48	0.48	0.5

APPENDIX 4

STATEMENT OF COSTS

STATEMENT OF COSTS

Professional Engineer	
2 days @ \$400 per day	\$ 800.00
Prospector	
2 days @ \$400 per day	600.00
Room & Board	300.00
4x4 Rental	<u>150.00</u>
TOTAL	<u>\$1,850.00</u>