

ANNUAL MINERAL REPORTS
FOR

TENURE # 536354

TENURE # 536355

NEW DISCOVERY # 1

NEW DISCOVERY # 2

29385

**Annual Report for Mineral Tenure #'s
536354 Known as New Discovery #1
536355 Known as New Discovery #2**

NTS 92C – 070

UTM 10

**Site #1 0420218
5385695**

**Site #3 0420640
5385447**

**Site #2 0420458
5385810**

**Site #4 N 48' 36'29.3
W 124' 4'34.9**

Owner: Robert Andrew Grieve

Operator: Robert Andrew Grieve

Author: Robert Andrew Grieve

Submitted : 26 Sept/2007

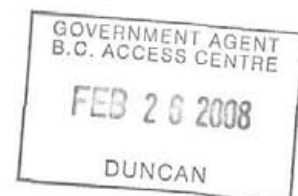

RECEIVED
NOV 07 2007
Gold Commissioner's Office
VANCOUVER, B.C.

GOVERNMENT AGENT
B.C. ACCESS CENTRE
SEP 26 2007
DUNCAN

Table of contents

Page 1	Title page
Page 2	Introduction & Findings
Page 3	Authors Qualifications
Page 4	Map # 1
Page 5	Map # 2
Page 6	Map # 3
Page 7&8	Cost statement

GEOLOGICAL SURVEY BRANCH
ASSESSMENT REPORT

29,385

Table of contents

Page 1	Title page
Page 2	Table of contents
Page 3 & 4	Introduction
Page 5	Findings
Page 6	Report of physical exploration and development
Page 7	Addendum to page 6
Page 8	Cost statement
Page 9 – 11	Maps 1-3
Page 12 – 14	Assay reports

Introduction

Mineralization found on North slope of Mt. Demers between the West side of the Fleet river and South slope of Mt. Modeste.

This area is on the North ridge of the San Juan river valley, approximately 24.5 km East of Port Renfrew. Access to this area is on Hwy. 18 to the town of Lake Cowichan, then West on South Shore Rd. to Mesachie Lake – proceeding along this road to Lens Creek turnoff. You travel along this road and turn up Maid Lake access road.

Proceed up Maid Lake mainline to Fleet 500 crossover or connector road, this road takes you directly into the center of the tenures.

Early Spanish explorers were said to have had diggings on the banks of the rivers below the mountain that these tenures are located. Old mines were also supposed to have been operated by them in this area to this date. This author has not seen evidence of any so called “Spanish Mines” but much of this area is still unexplored or prospected and still covered in “virgin timber”.

This tenure is Bonanza Volcanics from the Triassic era. Large amounts of magnetite, quartz diorite, scarning, plus sulfides containing iron and copper etc. Two trenches were dug with picks and shovels by two men to collect chip samples.

Site #1 Chip sample from rock face-no assay as of yet.

Site #2 Trench was cut through a side road at 0420458 5385810 and back filled as per requirements by Timberwest.

Site #3 Trench was dug at 0420640 5385447 this site blasted over by road building crew obtaining rock fill for another road.

Site #4 Chip sample taken from rock face-no assay as of yet.

Total area prospected was 5 cells on map # 1 outlined in yellow.

Findings

Host rock is metamorphic with Bonanza Volcanics. Magnetite is abundant around samples 1,2&3 and to a less degree around sample 4 area which has more quartz diorite. Scarning is evident along with lenses of epidote in areas 1,2&3.

#2 Chip sample from 0420458 5385810 (site #3). Assay results 24.68% Fe

#3 Chip sample from 0420458 5385810 (site #2). Assay results 39.34% Fe

although minor amounts of copper were evident at site #3, road builders blasted the area before I was able to do another trench at this site. When last seen, it would take mechanized heavy equipment to expose findings again.

Site #4 showed a lot of quartz diorite interlaced with grey and some blue quartz veins. Small amounts of mineral is evident in these veins. This writer took a small chip sample out of the grey quartz but stopped working when warned of very large house sized boulders right above me. It was too dangerous to proceed at this point.

REPORT OF PHYSICAL EXPLORATION AND DEVELOPMENT
Section 15 - Mineral Tenure Act Regulation

1. Event number: 4155367 4155366	2. Tenure number(s): 536354, 536355	3. Type of Tenure: <input checked="" type="checkbox"/> Mineral, or <input type="checkbox"/> Placer
4. Recorded holder: ROBERT GRIEVE	Address: 2352 WALTON RD, BOX 122 HONEYMOON BAY BC V0R1Y0	Phone: 250-749-3366
5. Operator: ROBERT GRIEVE	Address: AS ABOVE	Phone: AS ABOVE
6. Report author: ROBERT GRIEVE	Address: AS ABOVE	Phone: AS ABOVE
7. Qualifications/experience of operator:	21 YEARS PROSPECTING IN BC.	

8. Brief summary of work activity on claim(s) in recent years (not including this year's new work):	TECHNICAL EXPLORATION AND DEVELOPMENT WORK DONE BY HAND TOOLS ONLY
---	--

NEW WORK (Attach additional sheets if more space is required)

9. Actual dates work was done: SEE ATTACHED NOTES	10. Tenure number(s) of claim(s) on which this work was performed: 536354 536355
11. Detailed written description of the work activity: state what was done and how it was done, and the results. Mention equipment, machinery, labourers, as applicable. The cost statement (#19 on page 2) must correspond to what is stated here. Attach the 1:10,000 scale map showing the work sites.	CHIP SAMPLES OBTAINED BY TRENCHING ONLY BEST LOOKING SAMPLES SENT TO ALME ANALYTICAL LABORATORIES LTD. - VANCOUVER BC. ALL WORK DONE WITH PICKS SHOVELS AND PAYBARS AND SLEDGE HAMMERS 2 MEN WORKED 52 HRS 45 MIN. EXTRA 1 MAN WORKED ADDITIONAL 8 1/2 HRS.
12. Metric dimensions of workings: (Open cuts, adits, pits, shafts, trenches)	SEE ATTACHED NOTES
13. Amount of material excavated and tested or processed: (metric units)	SEE ATTACHED NOTES
14. Geographic location of work sites: (access description, i.e., how you get to the work site)	SEE ATTACHED NOTES
15. Was GPS used to map work sites? YES If yes, give co-ordinates: SEE ATTACHED PAPERS	16. Were work sites marked in the field (e.g., NO flagging, cut lines)? If yes, indicate how: GPS USED ONLY
17. Are photographs of work sites attached? NO - BROKE NEW CAMERA	18. Was Notice of work filed? NO Permit number:

Dates of work:

Item # 9 1st july/06 15th july/06 14th Sept./06
 18th Sept./06 4th oct/06 5th oct./06
 5th Nov./06 27th May/07 29th May/07
 2nd June/07 3rd June/07

item # 12 Site #1 Rock chip off of vertical face.

**Site #2 Trench 1 meter wide x ½
meter deep x 6 meters long.**

**Site #3 Trench 1 meter wide x ½
meter deep x 7 meters long.**

**Site #4 Rock chip taken from
Vertical face.**

Item # 13 Approximately 1 ¾ cu meters rock.

**Item # 14 Take Mercer mainline rd. off the
Lens mainline rd.- turn left at Fleet
500 connector rd., heading North
till you come to Fleet 500 Main rd.**

COST STATEMENT

19. Expense(s): (complete either hourly rate or daily rate)	Total Hours OR # of days	Hourly Rate	Daily Rate	Total(s) (\$)
Labour cost: (specify type)	EACH			
2 MEN @ 20.00 HR. (EACH)	52.45	\$40.00		2098.00
1 MAN @ 20.00 HR.	8.30	\$20.00		170.00
Equipment & Machinery cost: (specify type)				
PICK, SHOVEL, PLYBARE MATTECK (HAND TOOL ONLY)				
Lodging / Food:	Rate(s)	Days		
NONE				
Other: (specify)				
TRAVEL NOT CLAIMED - LOST RECEIPTS				
20. Total costs of work from above:				2268.00

21. Transportation/travel	Rate(s)	Days	Total(s) (\$)
Specify type and full costs.			
NOT CLAIMED - LOST RECEIPTS			
22. Transportation/travel, maximum 20% of value in 20 :			
Total costs of work (add 20 and 22):			2268.00
Amount claimed for assessment credit on claims:			2268.00



 (Signature of Recorded Holder / Agent)

24 SEPT / 2006

 (Date)

Important:

Please ensure you attach the 1:10,000 scale map of the work sites.

If ground control or survey work is being claimed please attach plan(s) as required by Section 15 of the Regulations.

This report must be submitted within 30 days of the date you registered the exploration and development work in MTO.

Submit this report in any Service BC Government Agent or Mineral Titles Office, or you can mail to:
 Mineral Titles Branch
 Ministry of Energy, Mines and Petroleum Resources
 300 - 865 Hornby Street
 Vancouver, BC V6Z 2G3

Internet Mapping Framework

SITE #1 0420218 5385695 SITE #2 0420458 5385810

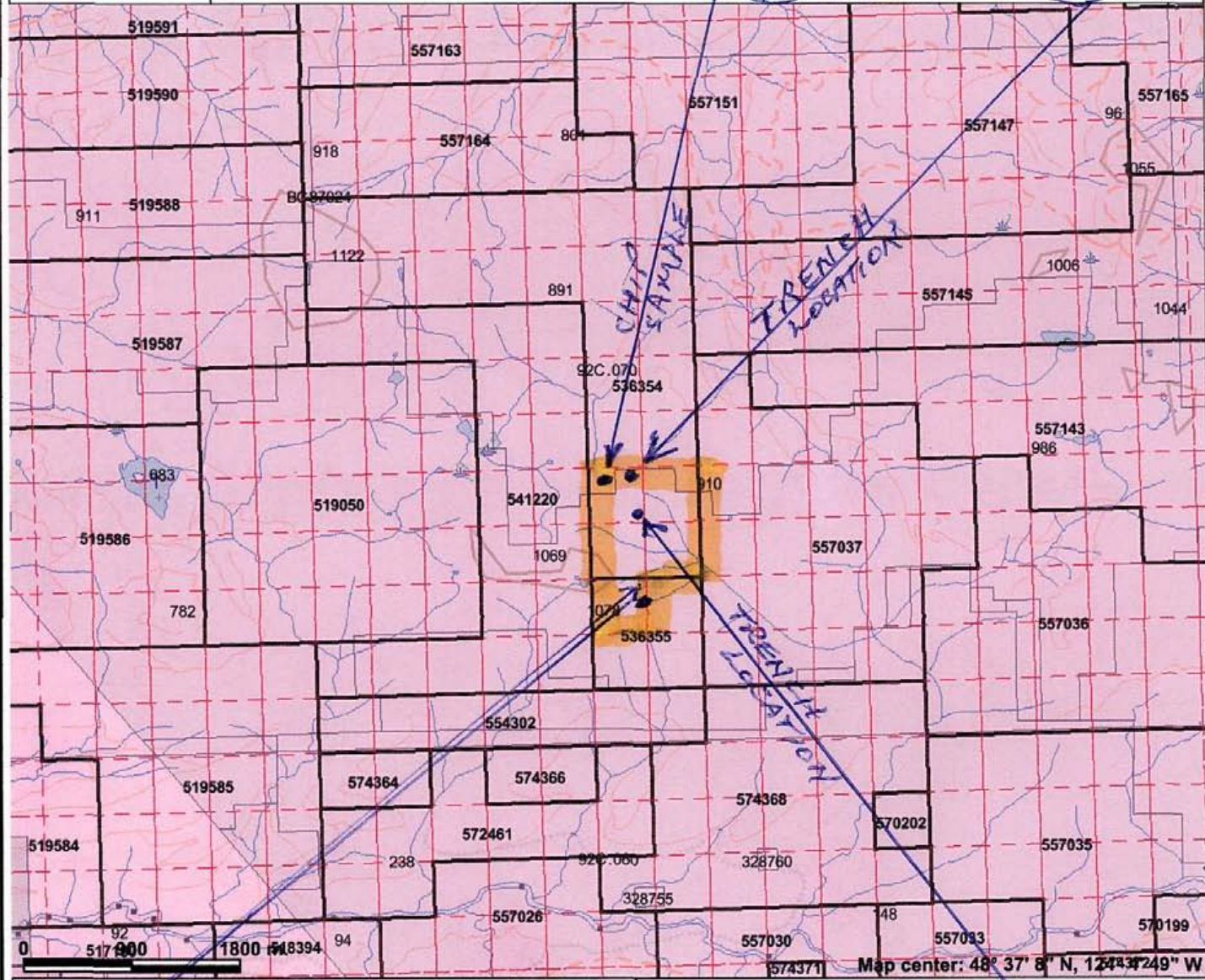

- ### Legend
- Indian Reserves
 - National Parks
 - Parks
 - MTO Grid (MTO)
 - Mineral Tenure (current)
 - Mineral Claim
 - Mineral Lease
 - Mineral Reserves (current)
 - Placer Claim Designation
 - Placer Lease Designation
 - No Staking Reserve
 - Conditional Reserve
 - Release Required Reserve
 - Surface Restriction
 - Recreation Area
 - Others
 - Survey Parcels
 - BCGS Grid
 - Contours (1:250K)
 - Contour - Index
 - Contour - Intermediate
 - Area of Exclusion
 - Area of Indefinite Contours
 - Transportation - Points (TRIM)
 - Helipad
 - Transportation - Lines (TRIM)
 - Airfield
 - Airport
 - Airstrip
 - Airport Abandoned
 - Ferry Route
 - Road (Gravel Undivided) - 1 Lane
 - Road (Gravel Undivided) - 2 Lanes
- Map center: 48° 37' 8" N, 124° 37' 29" W
- Scale: 1:50,000

This map is a user generated static output from an Internet mapping site and is for general reference only. Data layers that appear on this map may or may not be accurate, current, or otherwise reliable. THIS MAP IS NOT TO BE USED FOR NAVIGATION.

N 48° 36' 29.3" CHIP SAMPLE #4
 W 124° 4' 34.9" NO ASSAY YET

AREA WORKED IN
 YELLOW OUTLINE

SITE #3 0420640 5385447

MAP #1
PAGE #9

Internet Mapping Framework

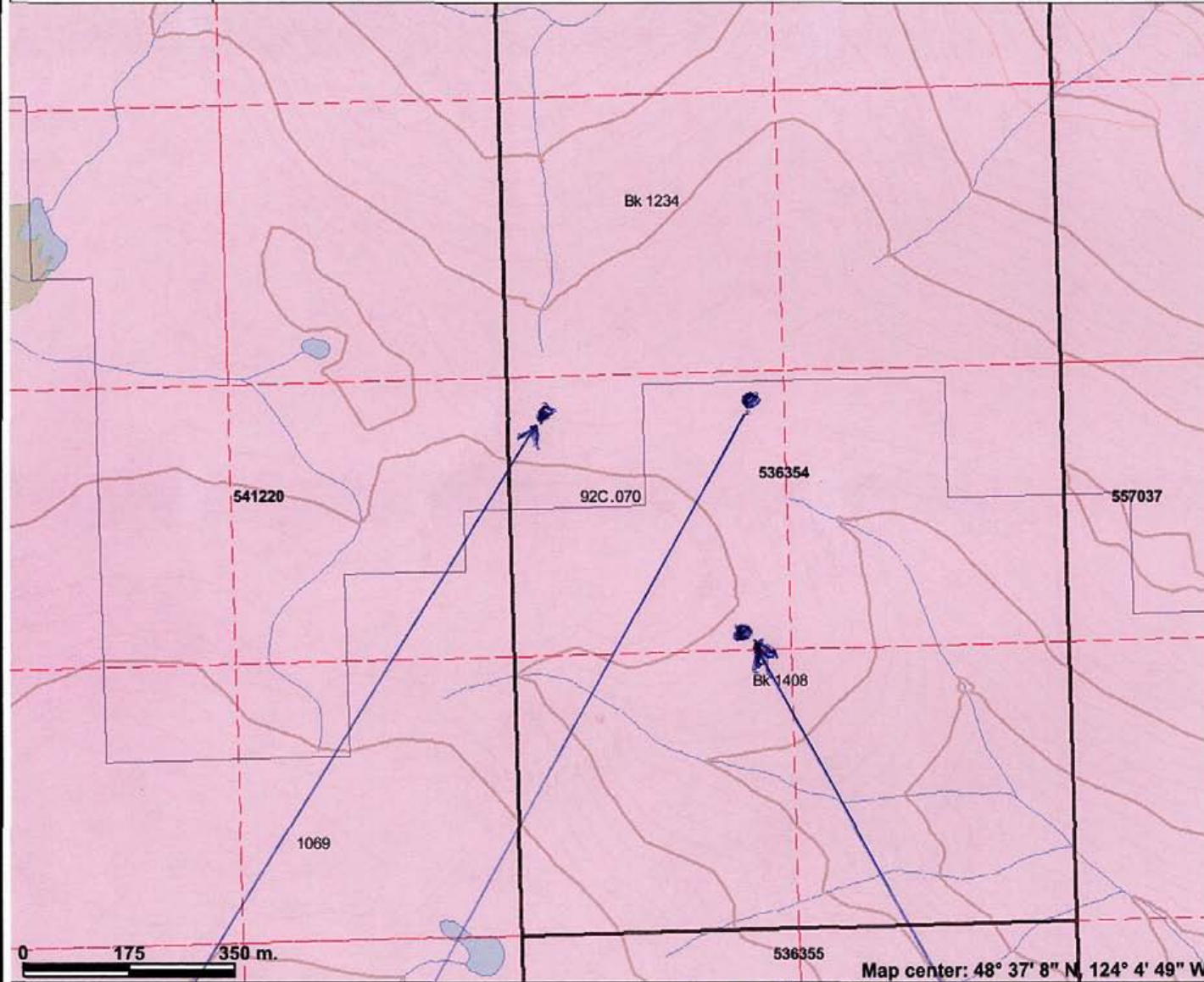

0 175 350 m.

Map center: 48° 37' 8" N, 124° 4' 49" W

This map is a user generated static output from an Internet mapping site and is for general reference only. Data layers that appear on this map may or may not be accurate, current, or otherwise reliable. THIS MAP IS NOT TO BE USED FOR NAVIGATION.

#2 CHIP SITE SHOWING 39.34% Fe
 #3 CHIP SITE SHOWING 24.68% Fe

#1 CHIP SAMPLE
 ROCK FACE 0420218
 5385695

#2 CHIP SAMPLE
 AND TRENCH 0420458
 5385810

#3 CHIP SAMPLE
 AND TRENCH 0420640
 5385447

MAP #2 PAGE 10

Internet Mapping Framework

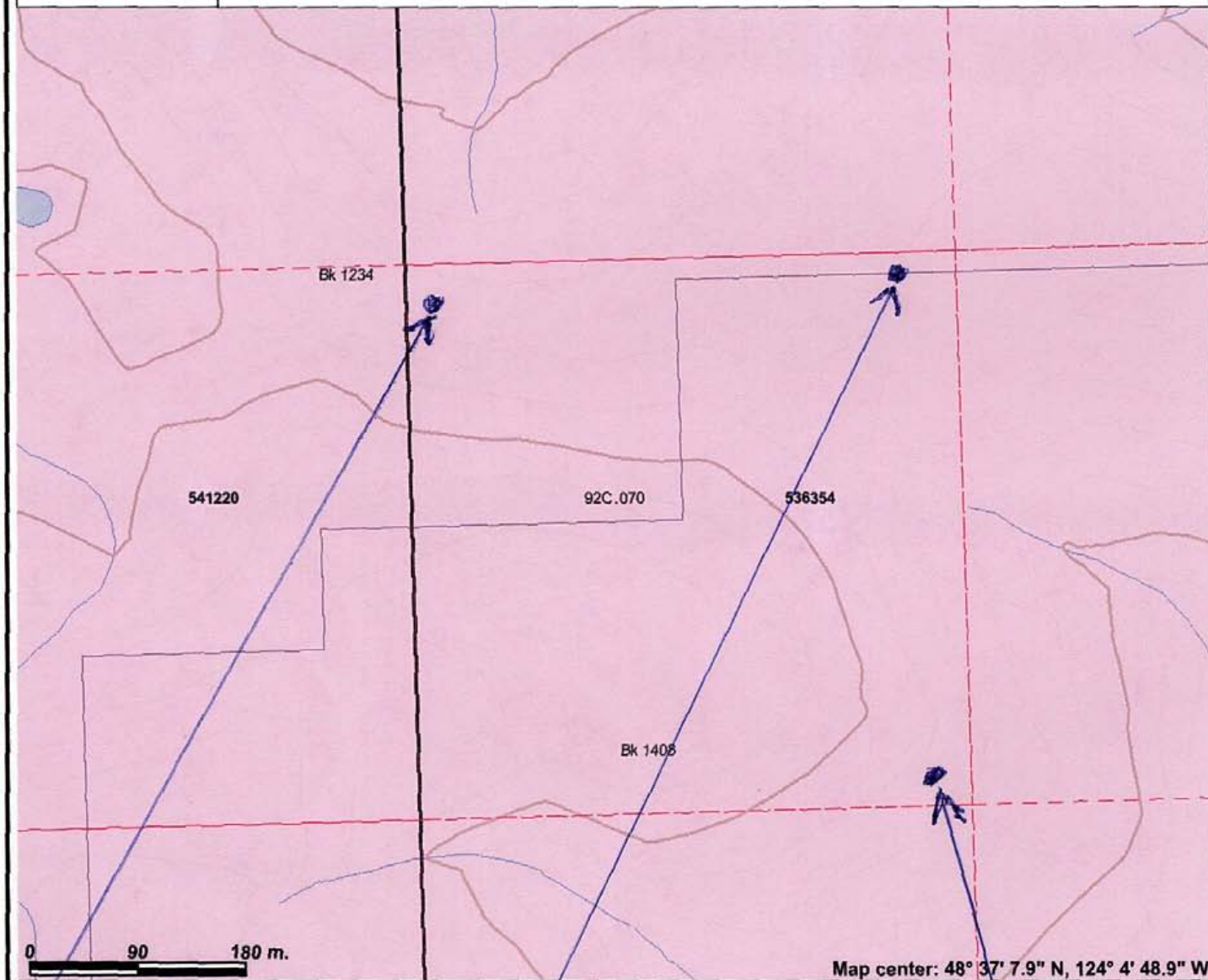

Legend

- Indian Reserves
- National Parks
- Parks
- MTO Grid (MTO)
- Mineral Tenure (current)
 - Mineral Claim
 - Mineral Lease
 - Mineral Reserves (current)
- Placer Claim Designation
- Placer Lease Designation
- No Staking Reserve
- Conditional Reserve
- Release Required Reserve
- Surface Restriction
- Recreation Area
- Others
- Integrated Cadastral Fabric
- Survey Parcels
- BCGS Grid
- Contours (TRIM)
 - Contour - Index
 - Contour - Index.Indefinite
 - Contour - Index.Depression
 - Contour - Index.Depression Indefinite
 - Contour - Intermediate
 - Contour - Intermediate.Indefinite
 - Contour - Intermediate.Depression
 - Contour - Intermediate.Depression Indefinite
- Area of Exclusion
 - Area of Indefinite Contours
- Annotation (1:20K)
- Transportation - Points (TRIM)

Scale: 1:5,000

This map is a user generated static output from an Internet mapping site and is for general reference only. Data layers that appear on this map may or may not be accurate, current, or otherwise reliable. THIS MAP IS NOT TO BE USED FOR NAVIGATION.

Map center: 48° 37' 7.9" N, 124° 4' 48.9" W

#1 CHIP 0420218
5385695

#2 CHIP AND TRENCH 0420458
5385810

#3 CHIP AND TRENCH 0420640
5385447

MAP #3

PAGE 11



AcmeLabs

ACME ANALYTICAL LABORATORIES LTD.

852 E. Hastings St. Vancouver BC V6A 1R6 Canada

Phone (604) 253-3158 Fax (604) 253-1716

www.acmelab.com

Client:

Brian Grieve

7352 Walton Rd
Honeymoon Bay BC V0R 1Y0 Canada

Submitted By:

Brian Grieve

Receiving Lab:

Acme Analytical Laboratories (Vancouver) Ltd.

Received:

August 30, 2007

Report Date:

November 29, 2007

Page:

1 of 2

PRELIMINARY REPORT

VAN07001733

CLIENT JOB INFORMATION

Project: None Given
Shipment ID:
P.O. Number
Number of Samples: 8

SAMPLE DISPOSAL

SAMPLE PREPARATION AND ANALYTICAL PROCEDURES

Method Code	Number of Samples	Code Description	Test Weight/g	Report Status
R150	8	Crush, split and pulverize rock to 150 mesh		
G6 Au Pt Pd	7	Fire assay fusion Au Pt Pd by ICP-ES	29.2	Completed
1D	8	1:1:1 Aqua Regia digestion ICP-ES analysis	0.5	Completed

ADDITIONAL COMMENTS

Acme does not accept responsibility for samples left at the laboratory after 90 days without prior written instructions for sample storage or return.

Invoice To:

Brian Grieve
7352 Walton Rd
Honeymoon Bay BC V0R 1Y0
Canada

CC:

This report supersedes all previous preliminary and final reports with this file number dated prior to the date on this certificate. Signature indicates final approval; preliminary reports are unsigned and should be used for reference only. All results are considered the confidential property of the client. Acme assumes the liabilities for actual cost of analysis only.

PAGE # 12



AcmeLabs

ACME ANALYTICAL LABORATORIES LTD.

852 E. Hastings St. Vancouver BC V6A 1R6 Canada
Phone (604) 253-3158 Fax (604) 253-1716

www.acmelab.com

Client:

Brian Grieve

7352 Walton Rd
Honeymoon Bay BC V0R 1Y0 Canada

Project:

None Given

Report Date:

November 29, 2007

Page:

2 of 2

Part 1

PRELIMINARY REPORT

VAN07001733

Method	WGHT	G6	G6	G6	1D	1D	1D	1D	1D	1D	1D	1D	1D	1D	1D	1D	1D	1D	1D	1D
Analyte	Wgt	Au	Pt	Pd	Mo	Cu	Pb	Zn	Ag	Ni	Co	Mn	Fe	As	U	Au	Th	Sr	Cd	
Unit	kg	GM/T	GM/T	GM/T	ppm	ppm	ppm	ppm	ppm	ppm	ppm	ppm	%	ppm	ppm	ppm	ppm	ppm	ppm	
MDL	0.01	0.01	0.01	0.01	1	2	3	1	0.3	1	1	2	0.01	2	8	2	2	1	0.5	
SAMPLE 1	Rock	REW	REW	REW	<1	23	113	36	0.8	13	13	334	16.08	13	<8	<2	4	24	0.9	
SAMPLE 2	Rock	0.03	<0.01	0.02	<1	63	623	162	20.5	40	22	233	24.68	44	16	<2	<2	67	2.7	
SAMPLE 3	Rock	0.04	<0.01	0.04	<1	835	59	29	3.3	67	67	355	39.34	18	23	5	<2	3	5.6	
SAMPLE 4	Rock	0.07	<0.01	<0.01	4	>10000	<3	47	8.0	15	87	530	16.86	38	<8	<2	<2	26	0.7	
SAMPLE 5	Rock	0.60	<0.01	0.04	<1	2105	50	>10000	8.2	136	206	810	16.95	6	<8	<2	<2	3	451.5	
SAMPLE 6	Rock	0.01	<0.01	0.01	1	202	<3	358	<0.3	17	22	3330	12.24	<2	<8	<2	<2	2	3.0	
SAMPLE 7	Rock	0.20	<0.01	0.01	2	494	51	>10000	2.2	8	35	782	8.58	206	<8	<2	<2	7	418.4	
SAMPLE 8	Rock	0.90	0.01	0.05	2	>10000	<3	527	10.4	197	379	150	7.24	49	<8	<2	<2	61	11.4	

SAMPLE # 2 FROM SITE # 3 - 042064D
5385447

SAMPLE # 3 FROM SITE # 2 - 0420458
5385810



AcmeLabs

ACME ANALYTICAL LABORATORIES LTD.

852 E. Hastings St. Vancouver BC V6A 1R6 Canada

Phone (604) 253-3158 Fax (604) 253-1716

www.acmelab.com

Client:

Brian Grieve

7352 Walton Rd
Honeymoon Bay BC V0R 1Y0 Canada

Project:

None Given

Report Date:

November 28, 2007

Page:

2 of 2

Part 2

PRELIMINARY REPORT

VAN07001733

Method	1D	1D	1D	1D	1D	1D	1D	1D	1D	1D	1D	1D	1D	1D	1D	1D	1D	
Analyte	Sb	Bi	V	Ca	P	La	Cr	Mg	Ba	Tl	B	Al	Na	K	W	Tl	Hg	
Unit	ppm	ppm	ppm	%	%	ppm	ppm	%	ppm	%	ppm	%	%	%	ppm	ppm	ppm	
MDL	3	3	1	0.01	0.001	1	1	0.01	1	0.01	20	0.01	0.01	0.01	2	6	1	
SAMPLE 1	Rock	287	4	891	0.40	0.031	6	108	0.32	27	0.10	<20	0.83	0.06	0.05	3	<5	<1
SAMPLE 2	Rock	32	4	51	0.45	0.029	<1	3	0.19	11	0.06	<20	0.47	<0.01	<0.01	<2	<5	<1
SAMPLE 3	Rock	<3	8	4	1.06	0.007	<1	<1	0.06	6	<0.01	<20	0.13	<0.01	<0.01	<2	<5	<1
SAMPLE 4	Rock	4	3	67	0.30	0.064	2	25	1.40	4	0.16	<20	2.12	<0.01	0.07	<2	<5	<1
SAMPLE 5	Rock	<3	14	38	0.18	0.011	<1	25	0.52	8	0.06	<20	1.12	0.02	0.03	<2	<5	8
SAMPLE 6	Rock	<3	<3	103	0.06	0.002	<1	45	4.81	78	0.04	<20	6.83	<0.01	0.34	<2	<5	<1
SAMPLE 7	Rock	3	<3	48	0.82	0.058	5	6	0.38	21	<0.01	<20	1.35	0.01	0.14	<2	<5	<1
SAMPLE 8	Rock	4	<3	31	1.98	0.044	<1	33	0.28	2	0.24	<20	0.90	<0.01	<0.01	<2	<5	<1

SAMPLE #2 FROM SITE #3 - 0420640
5385447

SAMPLE #3 FROM SITE #2 - 0420458
5385810