

# Prospecting Report on the Dynasty Jade Placer Dorthy Creek Claims

- Claims 550004, 541288, 547670
- Mining Division - Liard
- NTS or BCGS location – 104J080
- Latitude and longitude of geographic centre of work – 57.78 N 103.08 W
- Owner of claims – Dynasty Jade Ltd.
- Operator – (Dynasty Jade Ltd)
- Author of report – Gary Critchley
- Date the report submitted

# TABLE OF CONTENTS

General geographic and physiographic position of the claims .....	- 1 -
Property definition .....	- 1 -
History of Property .....	- 1 -
Brief Economic Assessment .....	- 1 -
Summary of Work Done .....	- 2 -
1. Prospecting .....	- 2 -
2. Technical data and interpretation .....	- 2 -
3. Author's and staff qualifications .....	- 2 -
Maps .....	- 3 -
1. Map Provincial .....	- 3 -
2. Map Dease Lake .....	- 4 -
3. Map 1:50,000 Scale Claims .....	- 5 -
4. Map: Google Earth .....	- 6 -
5. Map: Scale 1:30,000 .....	- 7 -
6. Map: Road Work and Camp .....	- 8 -
7. Map: Creek Exploration area .....	- 9 -
Pictures .....	- 10 -
1. Photos: Placer Boulders .....	- 10 -
2. Photos: Road Work .....	- 12 -
3. Photos: Camp .....	- 14 -
Other Documents .....	- 15 -
1. Statement of Costs .....	- 15 -
2. Copy Transaction Event Copy Transaction Event .....	- 16 -

### ***General geographic and physiographic position of the claims***

The claims are located on the north east side of Dease Lake. Access to the claims is via an old overgrown road starting at Highway 37 at the north end of Dease Lake, about 10 kilo-meters north of the town of Dease Lake

### ***Property definition***

Dynasty Jade Ltd. is a small development and mining company established for the purpose of mining jade. The major shareholder at this time is Gary Critchley. The Operator is Dynasty Jade Ltd. under the supervision of Steve Simonovic, with the help of Gary and Devon Critchley. Dynasty Jade Ltd. is the current owner of the tenures.

Dynasty-Dorthy	550004
Dynasty1	541288
Jade River	547670

### ***History of Property***

Over the last many years there have been small mining operations, and exploration groups have worked the area. No extensive development has occurred, although an extensive trail system and test pits had resulted. Discoveries in the past had been small findings of placer, and exposed low grade jade.

### ***Brief Economic Assessment***

Early Economic Assessment indicates that more physical exploration is needed, and a further sampling of exposed jade boulders is also a must.

## **Summary of Work Done**

### **1. Prospecting**

Heavy rains during the early periods of our planned exploration, created a need to: prepare road access from highway, including culvert installation, spreading of crush, road slashing and ditch drainage. Once access was established we leveled a small area and set up camp. A few boulders were extracted using excavator, and samples were hauled away and cut using diamond saws. The majority of work done was for the exploration and development of the property, in a quest for high quality Jade boulders. A small sampling and testing program also occurred for placer gold. Attached maps show areas of exploration

### **2. Technical data and interpretation**

The objection of the exploration program was to determine the likely hood of establishing a placer jade mining operation. Cobbles of jade found (12 tons), were of low quality, fractured, and very difficult to mine. More sampling will be necessary

Preliminary investigation, also discovered, that quantities of low grade, in-situ nephrite jade was evident. The up-trust of exposed jade is surrounded by serpentine and fractured with asbestos. The jade was badly splintered, and was bluish green in color.

### **3. Author's and staff qualifications**

Gary Critchley                      1997 - 2007  
Senior Accountant - Thompson Creek Mining  
Exploration, Jade Cutting - Jade City / King Mountain / Princess Jade Mines – 02-06  
President (owner) of Dynasty Jade

Steve Simonovic                      since 1974  
Exploration and Jade Mining

Devon Critchley                      2002-2007  
Exploration, Jade Cutting - Jade City / King Mountain Jade / Princess Jade Mines  
Core Splitting, Survey Work - Thompson Creek Mining  
Core Splitting, Sample Preparation Leward Capital

Justin Bunns                      1999-2007  
Exploration, Jade Cutting - Jade City / King Mountain Jade / Princess Jade Mines

## Maps

### 1. Map Provincial

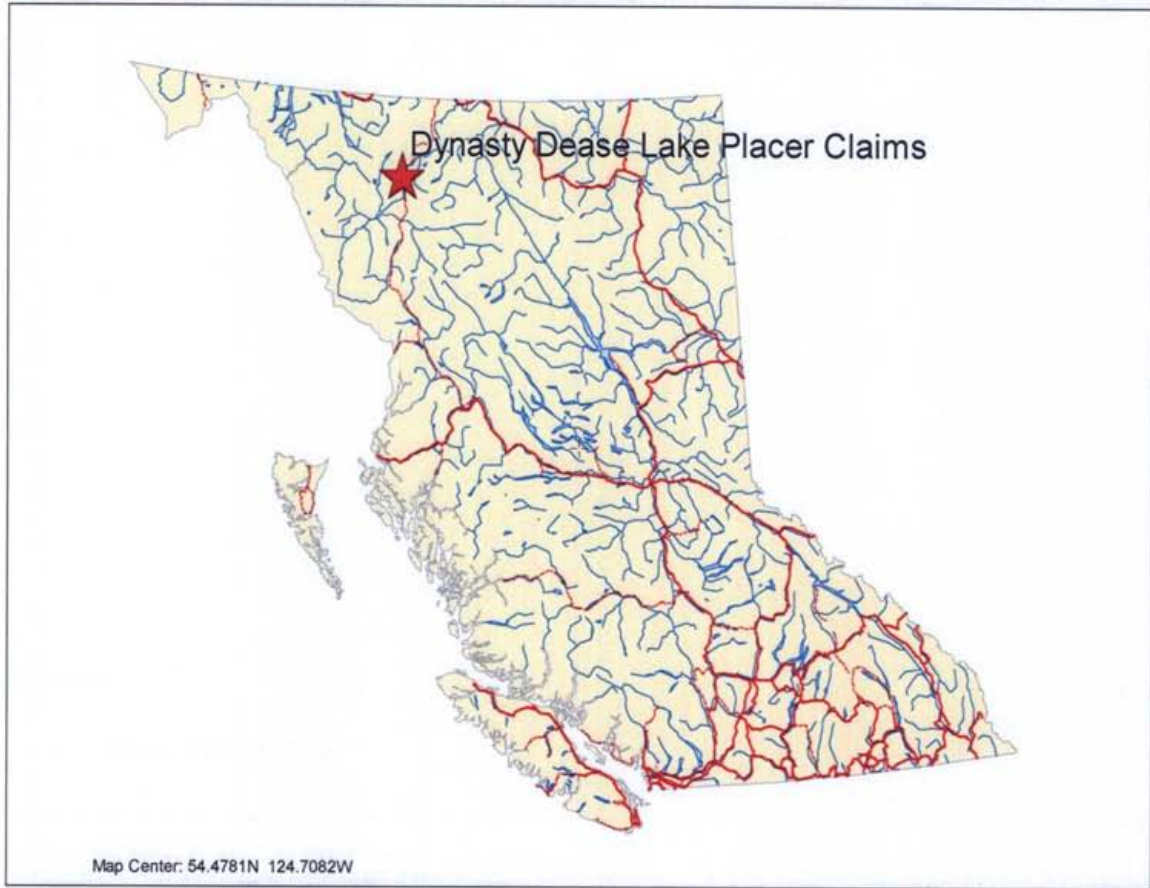

## 2. Map Dease Lake

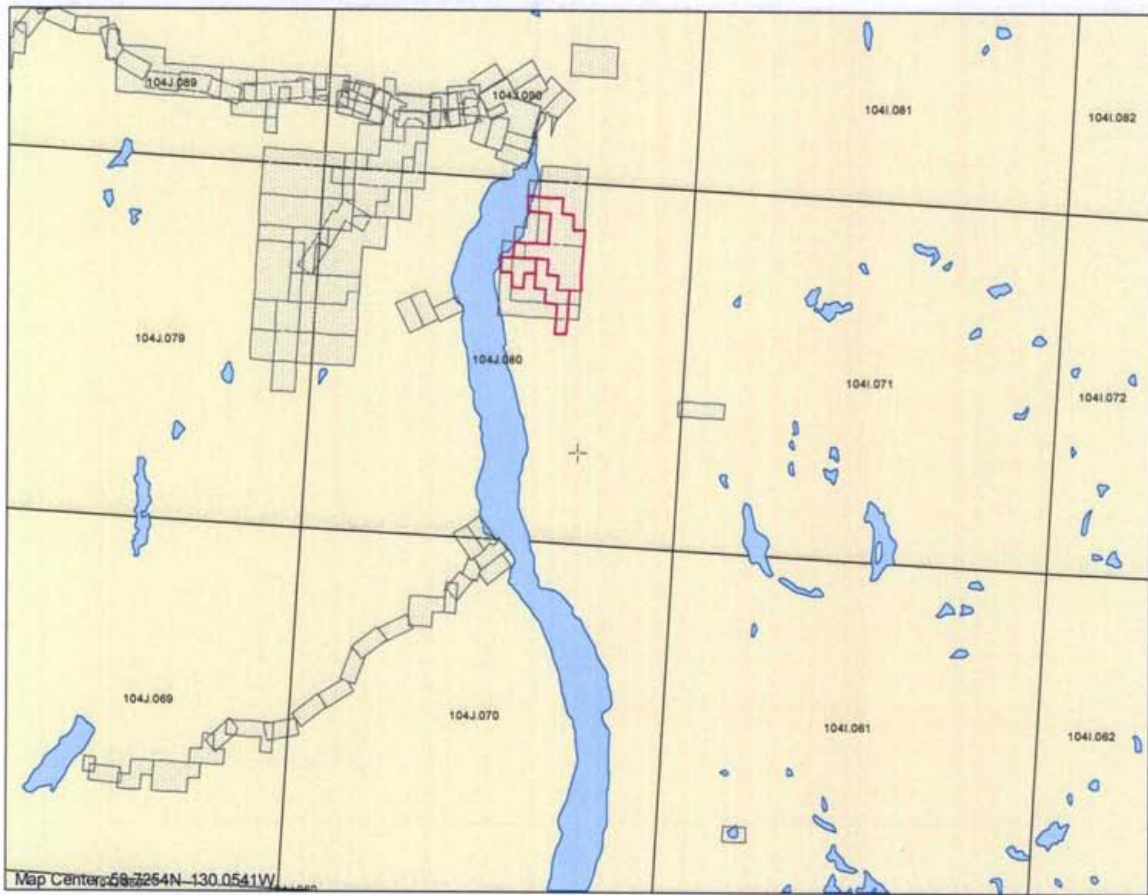

### 3. Map 1:50,000 Scale Claims

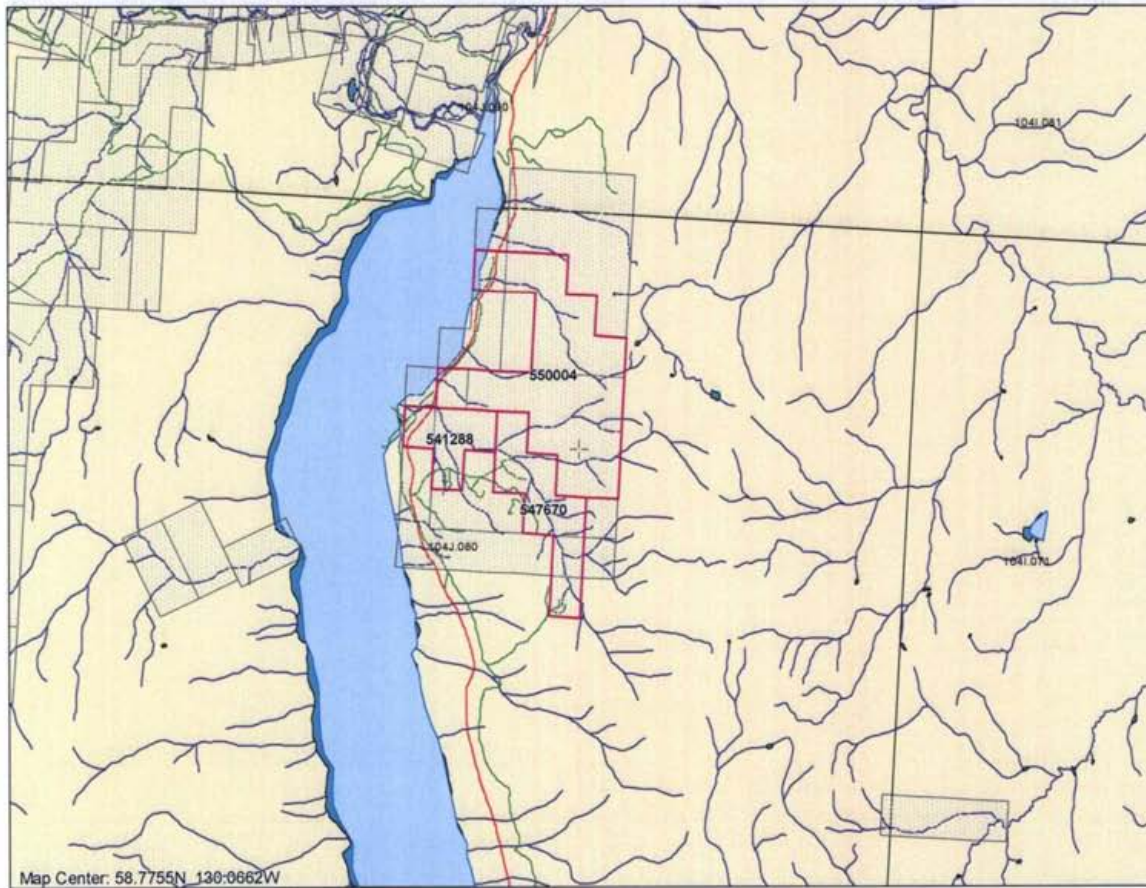

#### 4. Map: Google Earth





5. Map: Scale 1:30,000

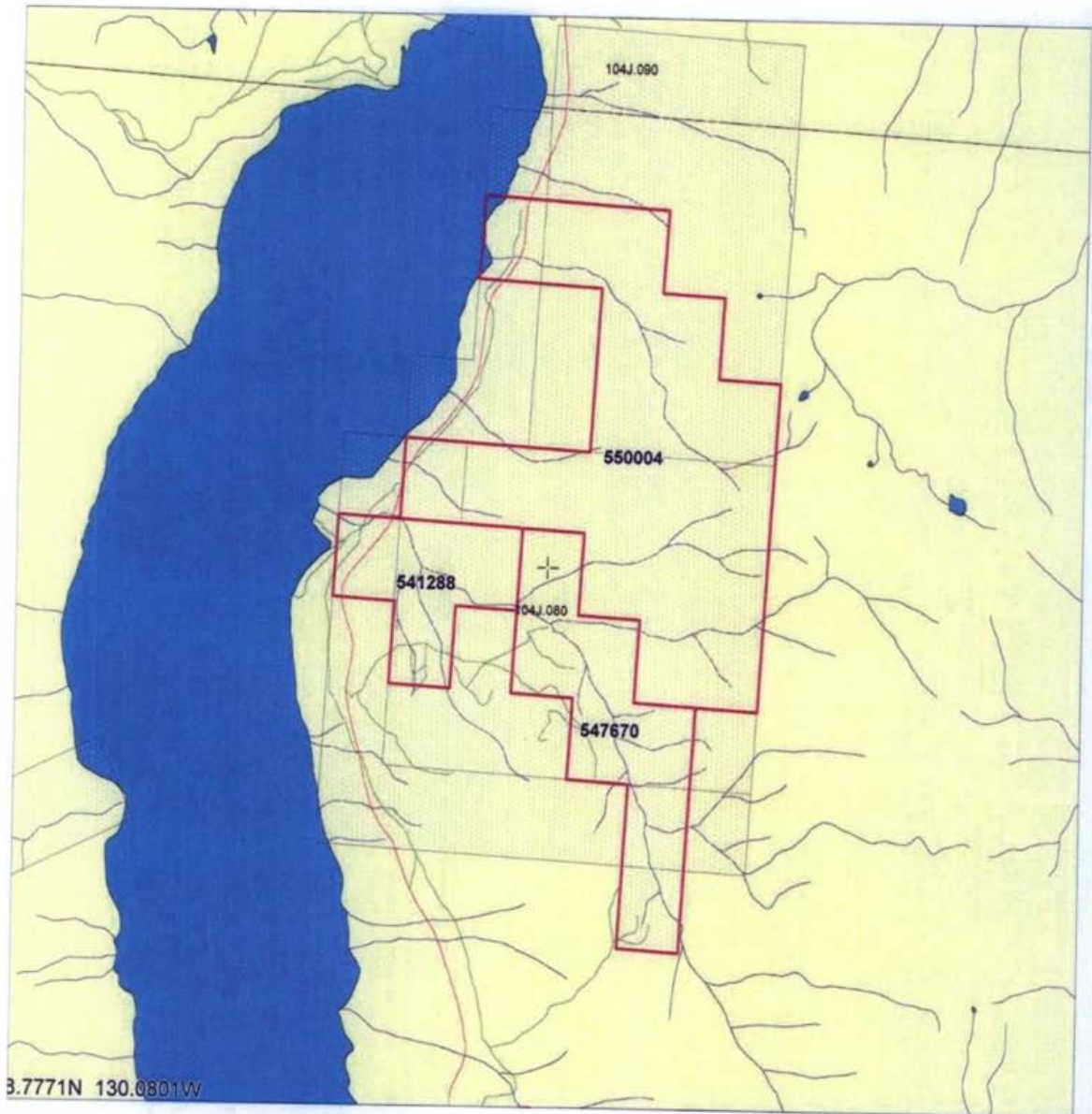

## 6. Map: Road Work and Camp

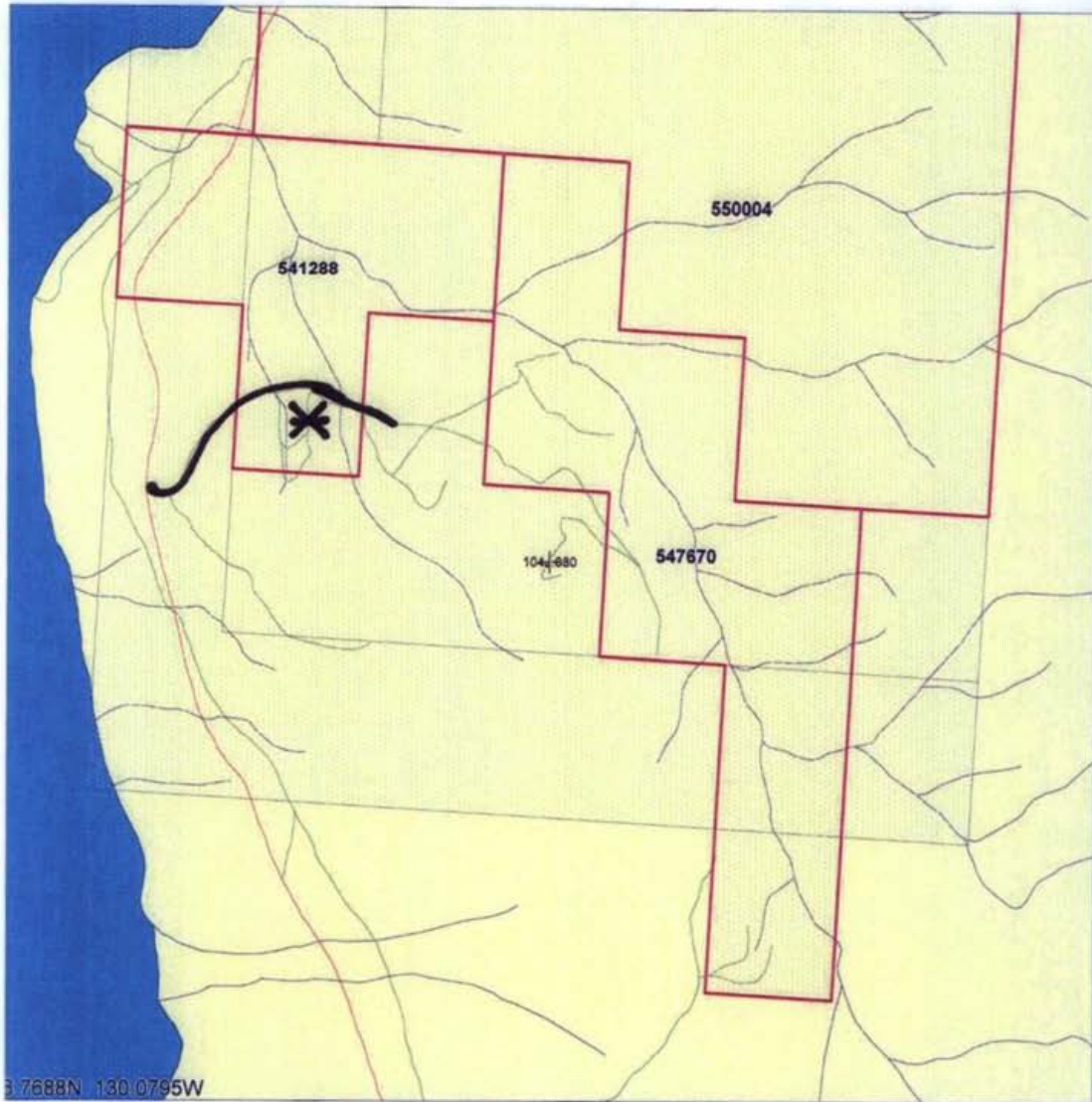

3 7688N 130 0795W

SCALE 1 : 15,000



## 7. Map: Creek Exploration area

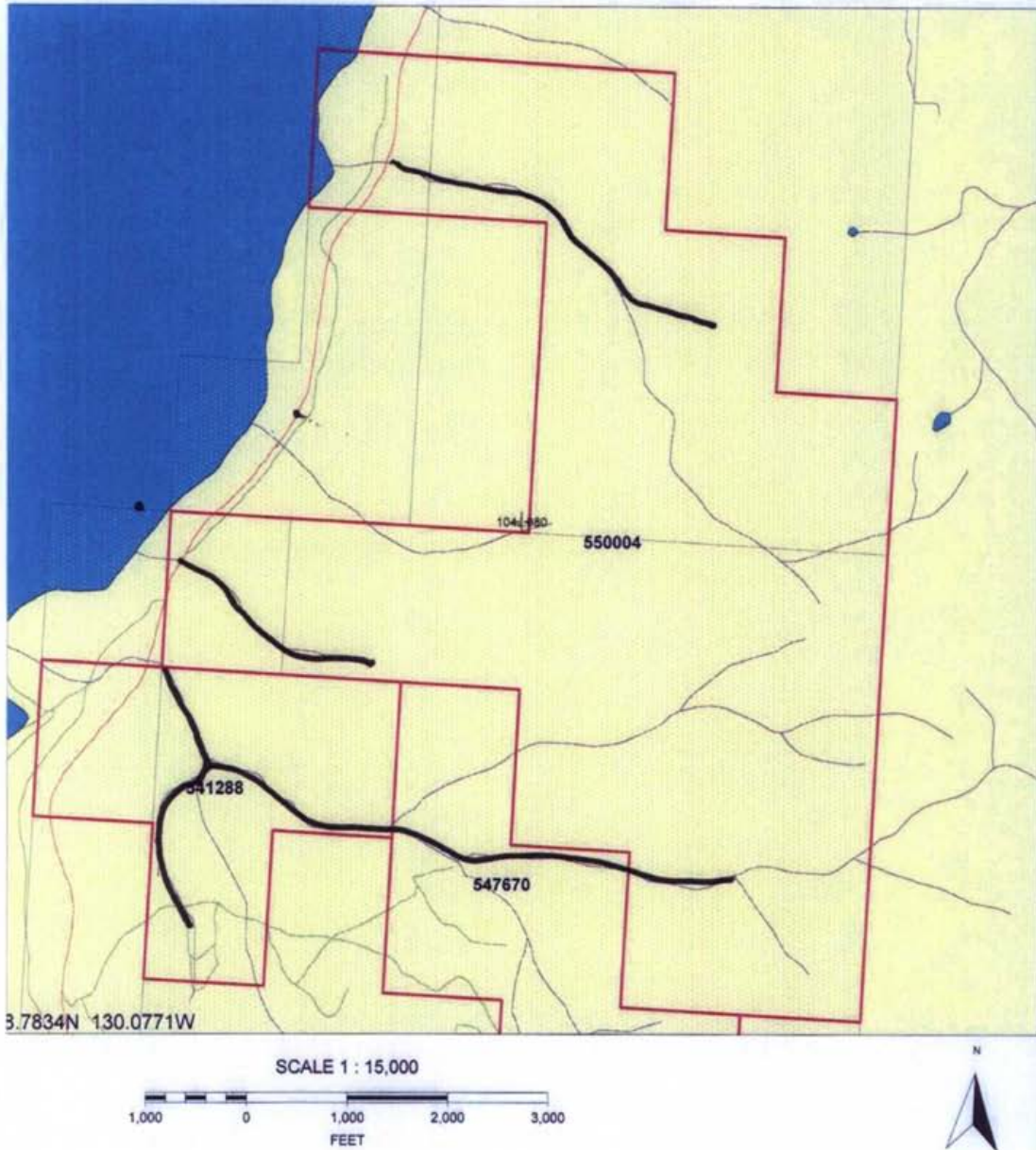

**Pictures**

**1. Photos: Placer Boulders**

**Picture 1**



**Picture 2**



**Picture 3**



**Picture 4**



## 2. Photos: Road Work





3. Photos: Camp







## 2. Copy Transaction Event Copy Transaction Event

Event Number: 4169411

Event Type: Exploration and Development Work / Expiry Date Change

Work Type Code: P

Required Work Amount: 5423.71

Total Work Amount: 26611.20

Total Amount Paid: 1087.5

Tenure Number: 547670

Tenure Type: P

Tenure Subtype: C

Claim Name: JADE RIVER

Old Good To Date: 2007/dec/19

New Good To Date: 2009/jan/25

Tenure Required Work Amount: 1293.98

Tenure Submission Fee: 259.44

Tenure Number: 541288

Tenure Type: P

Tenure Subtype: C

Claim Name: DYNASTY 1

Old Good To Date: 2007/sep/14

New Good To Date: 2009/jan/25

Tenure Required Work Amount: 915.84

Tenure Submission Fee: 183.54

Tenure Number: 550004

Tenure Type: P

Tenure Subtype: C

Claim Name: DYNASTY - DORTHY

Old Good To Date: 2008/jan/22

New Good To Date: 2009/jan/25

Tenure Required Work Amount: 3213.89

Tenure Submission Fee: 644.52